

County Highway No. 12
Rushcreek Township

Stakes set for Road Fence along
Larson Land.

Feb. 14, 1952 survey
for Wall to Restifer
11.93 Acres
F.F. Wright
Grover Wilgus.

Note:

1890 Atlas shows School No. 14

in this corner.

1890 Atlas 84.32 Acres in name

of Henry Stoneaker (shown on map)

1952 Plat Book Page 36

shows 84.32 Acres in name
of Eugenia B. Hill (No school on map)

Note 48.37 Acres Total E. End W. of Road 12

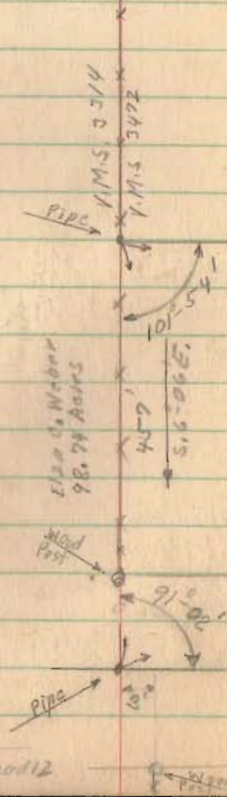

Mar. 10, 1941
F.K. Corb
G.W. Wilgus
R.H. Reed.

46

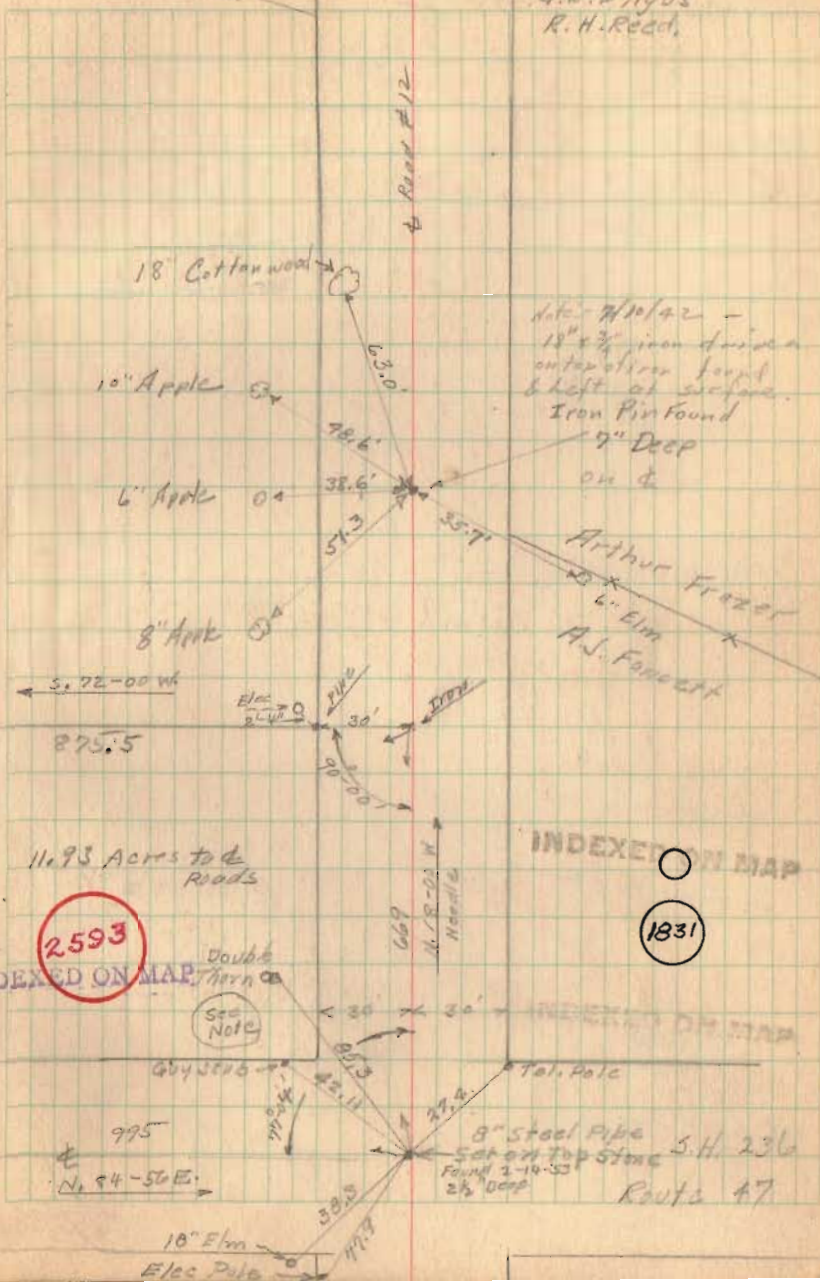

C.H. No. 12

782
228
15.60

47

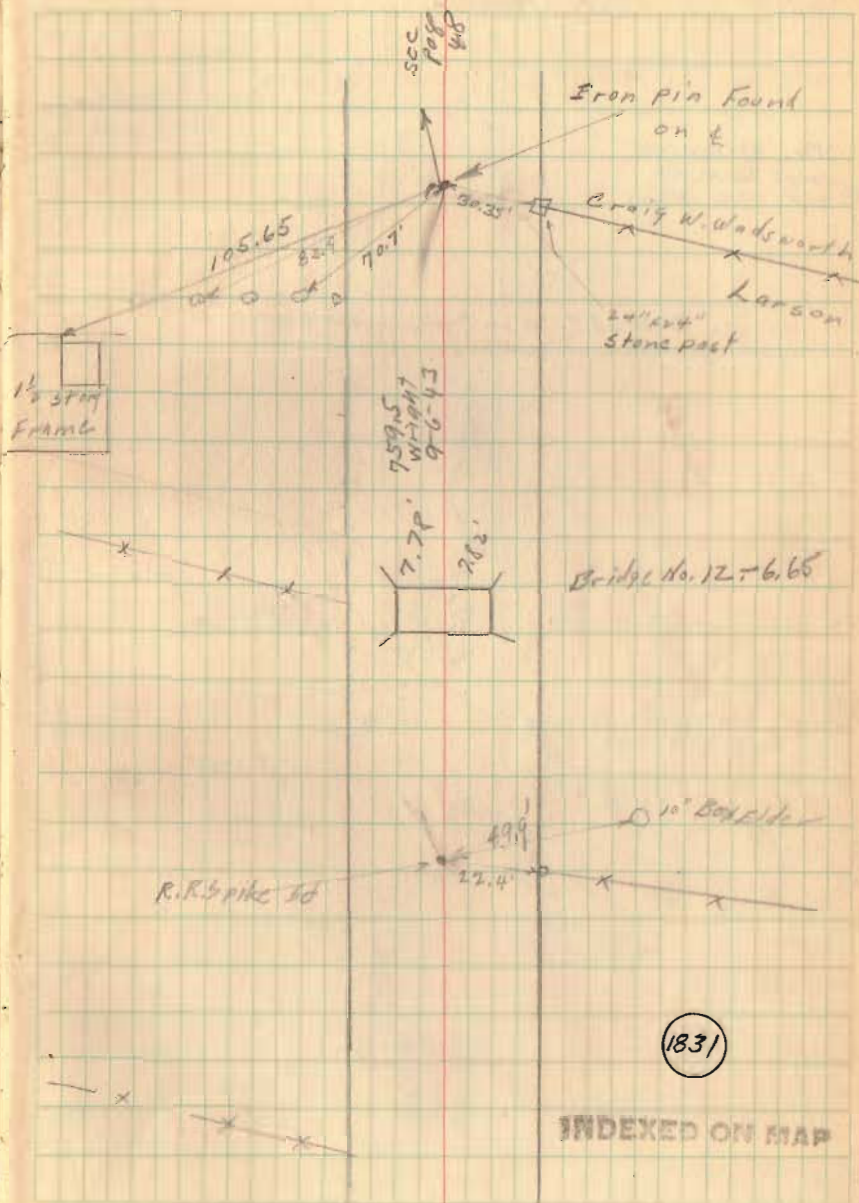

C. H. No. 12

Mr. Sterenson
says there is
old Hub Here.

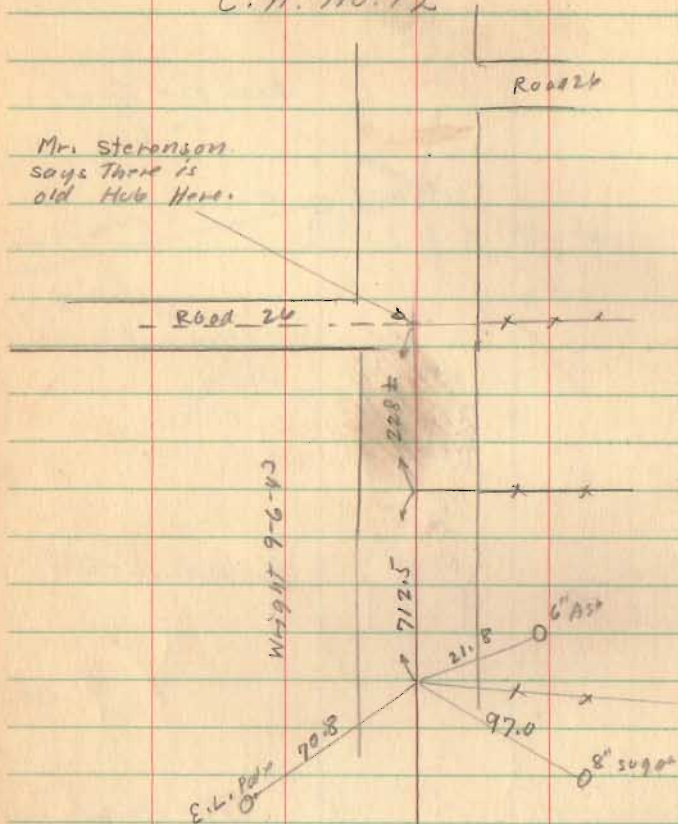

48

Stake found and
Replaced with
Narrow Tooth

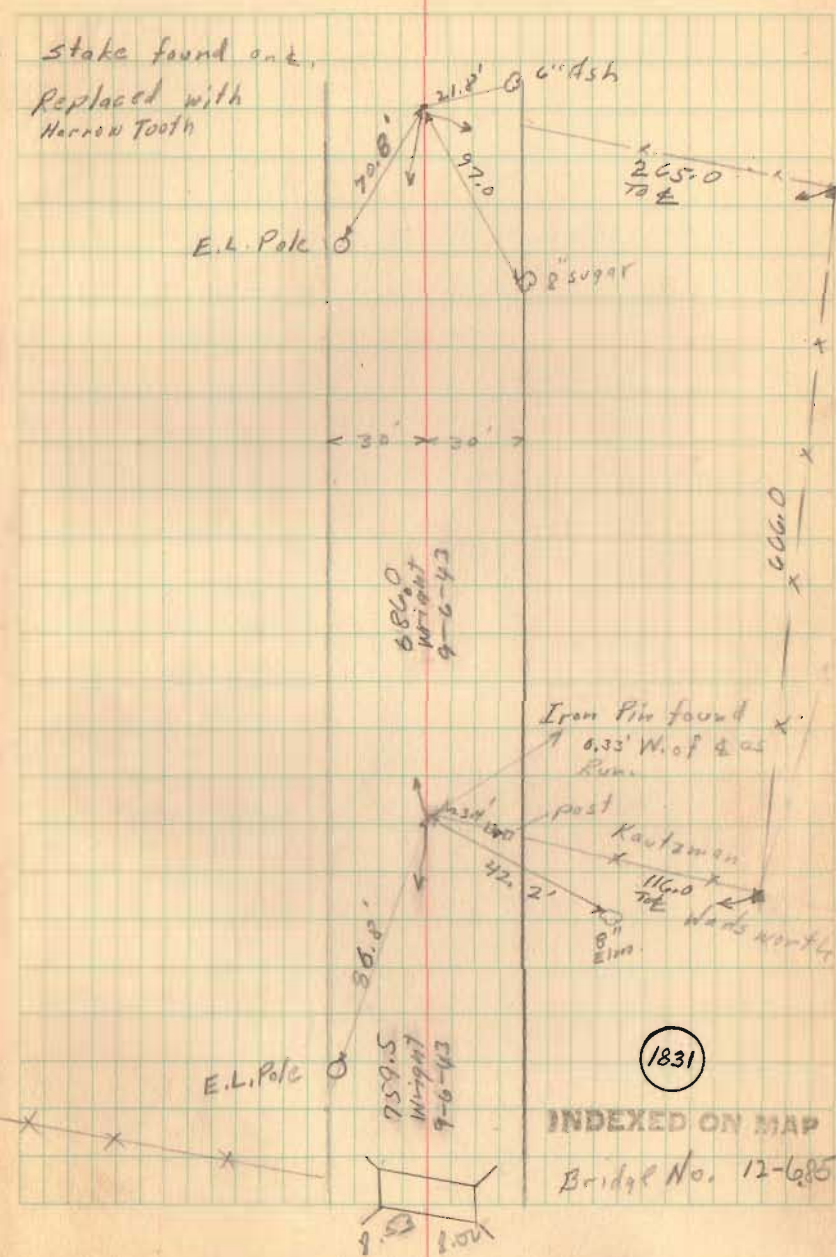

1831

INDEXED ON MAP

Bridge No. 12-685

Road No 26 6120

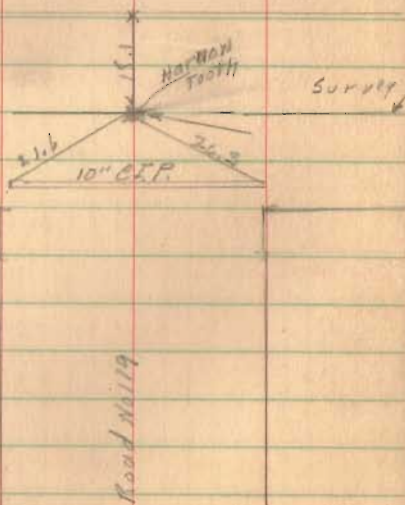

Mar. 26-1941

50

G. Wilgus
R. Reed,
Fence for Culp.

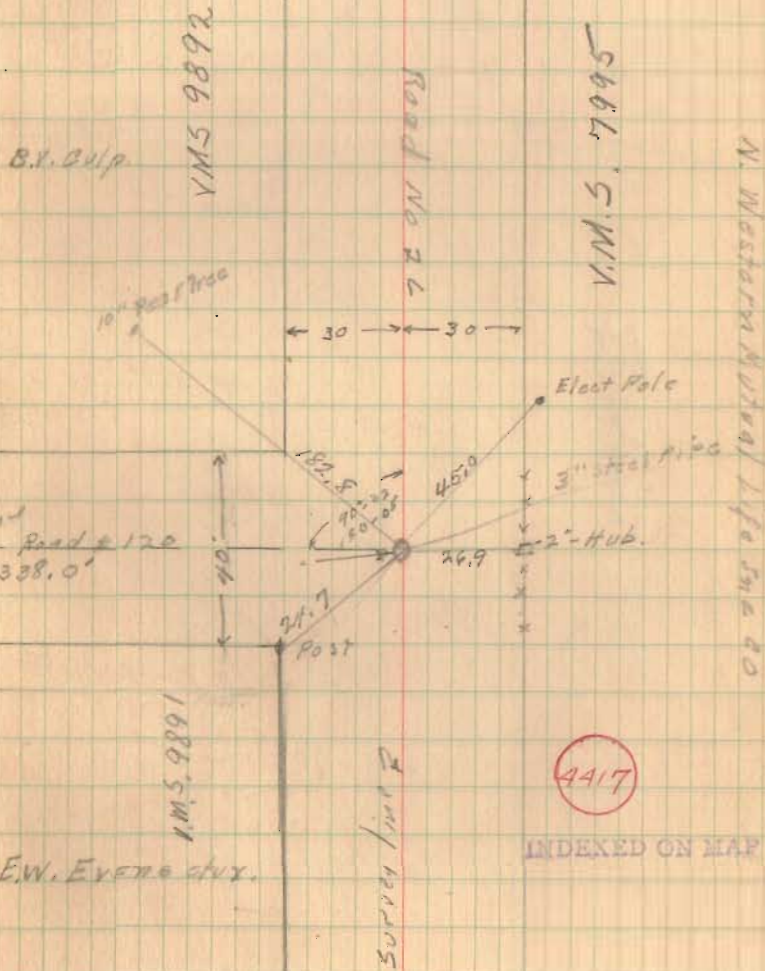

VM.S. 9893 Post Q

51
D.E.L. Pole
K.M.S. 6154

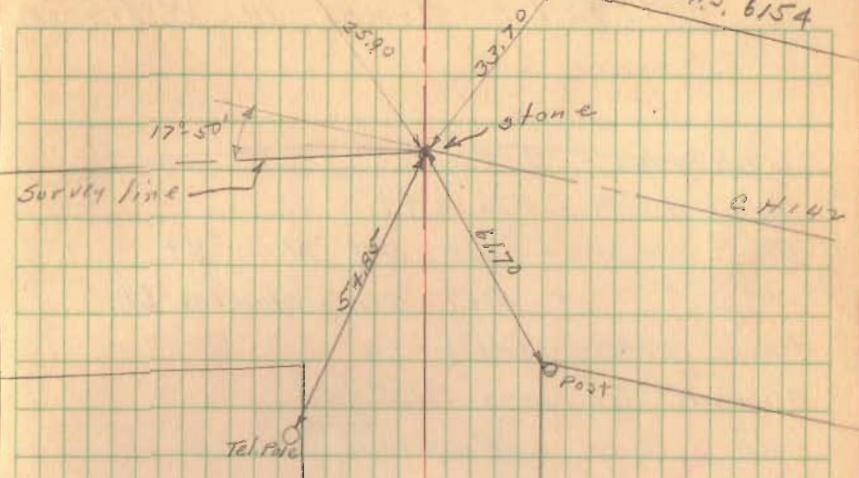

VM.S. 9892

Survey line P

VM.S. 6154

C.H. 26

County Highway No. 20

Horton Pike

Location Survey only.

Note: For R/W Man.
Survey see F.B. 702,
Pg. 75.

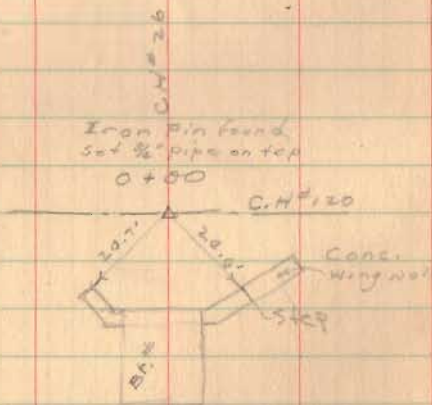

3892

INDEXED ON MAP.

January 29, 1942
E.K. Cook
G.W. Wilges
R.H. Reed

64

W. Roy Harris Jr.

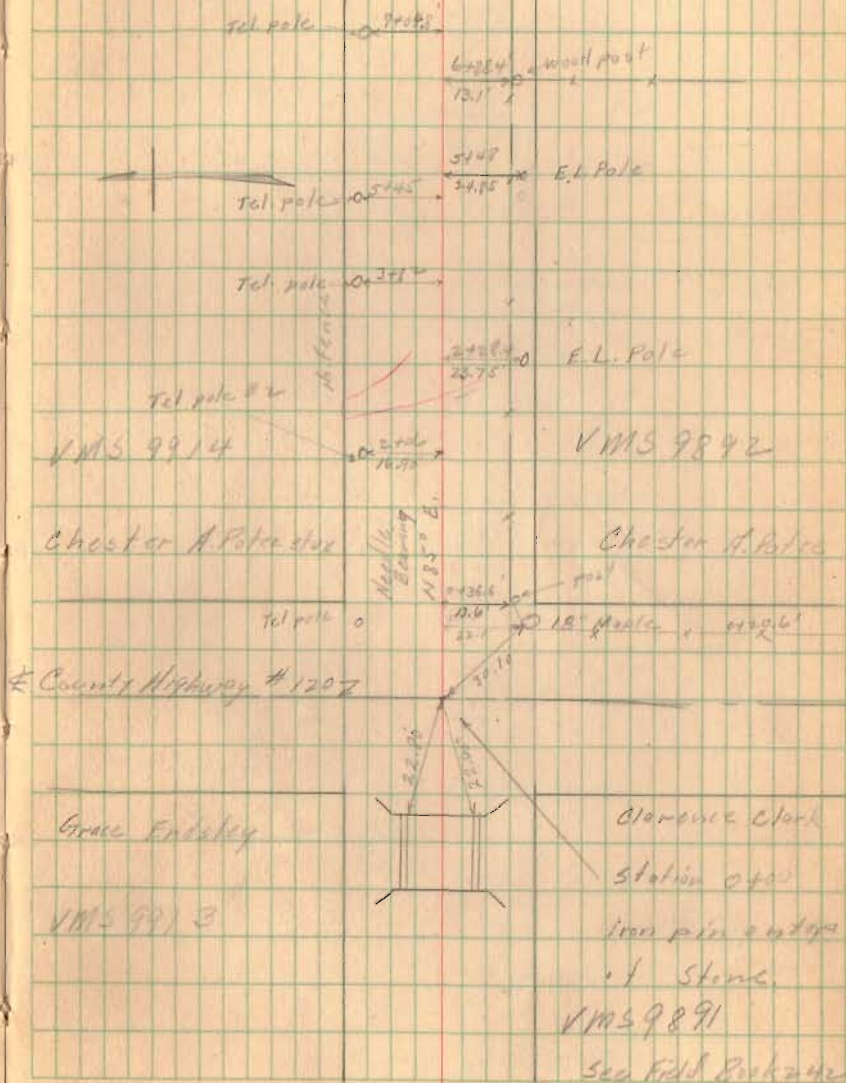

County Highway No. 20

51.6
 16.9

 68.5

11/23/42

65

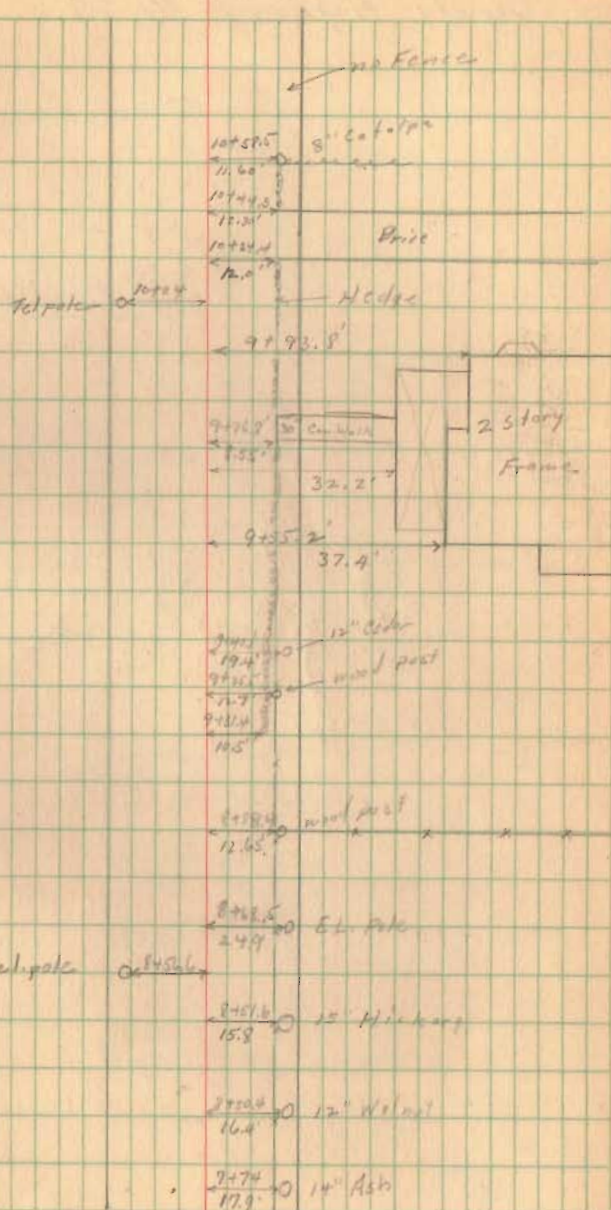

County Highway No. 20

1/29/42

66

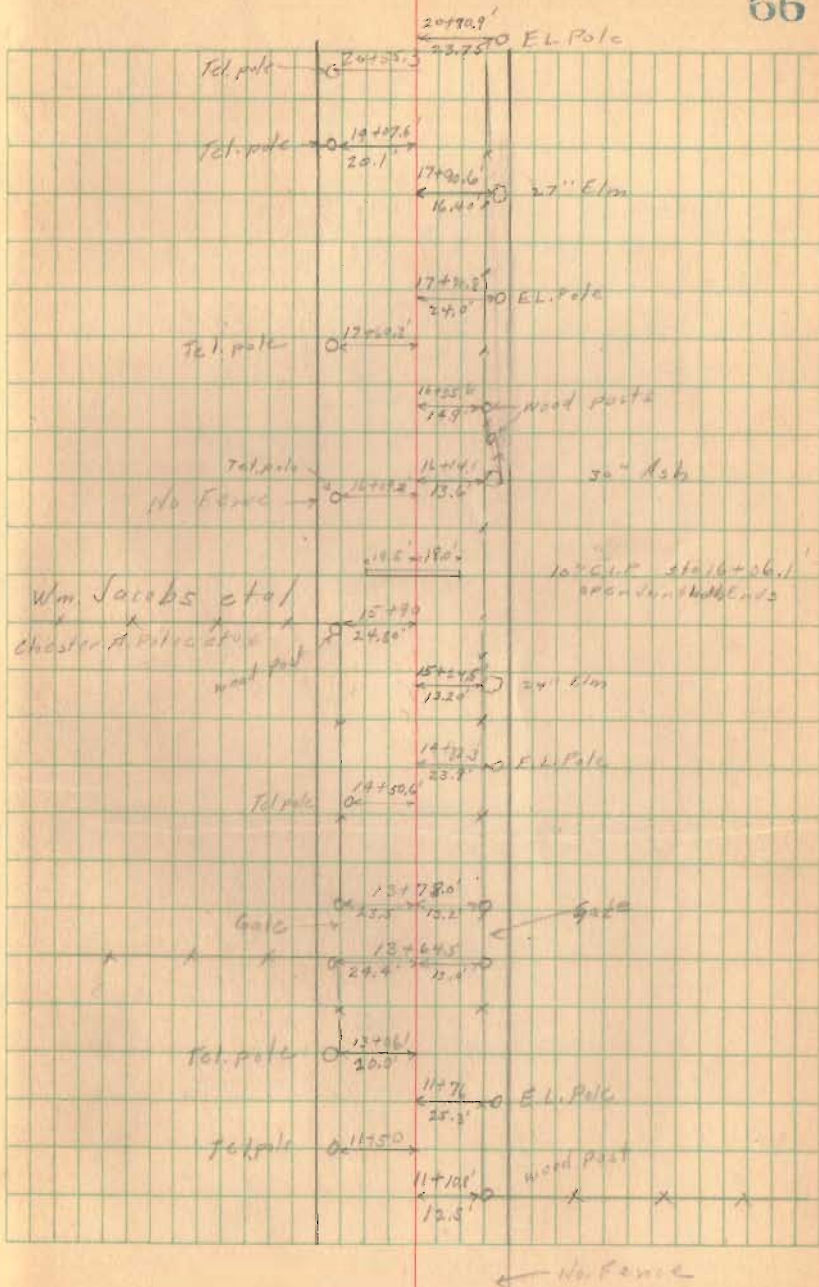

11.6
 11.80
 11.9
 0

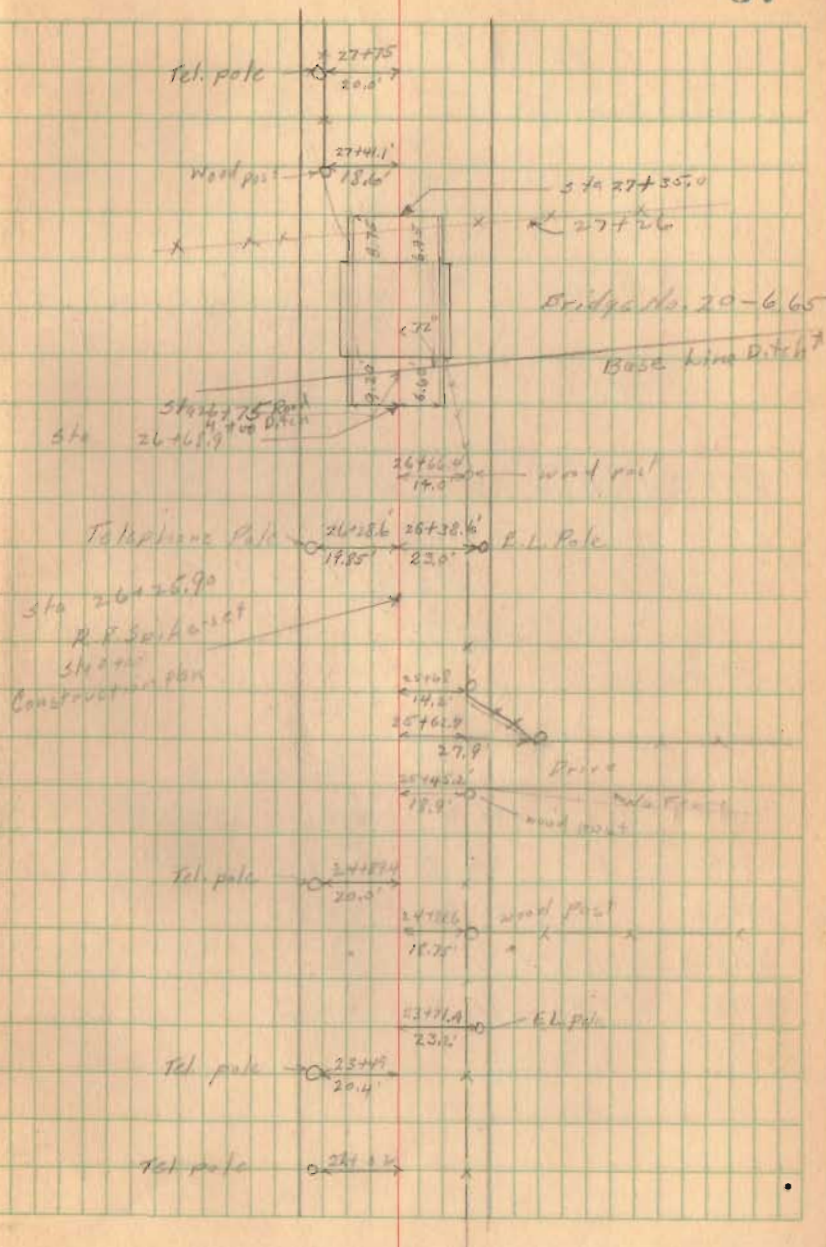

26 25.9
 24 00
 2 25.9
 74.1
 25.9

25.25
 4.75

4-75
 2-4 1/4

32+25
 2.05
 30.85
 31+25.85

32+58.85
 2.05
 31+25.85

W.R.R. RW N. side - 31+25.85
 E " " Bot h" 32+58.85
 W " " S. side 31+92.85

31+25.85
 2.05
 31+25.85

32+58.85
 2.05
 31+25.85

36+10.4 M's 30 R 30 T 56' M.S.
 33+00 Ms 30' N 30' L
 31+50 M's 20' N 30' L
 26+25.9 Spike
 24+00 Ms 30' R 30' L

1/29/42

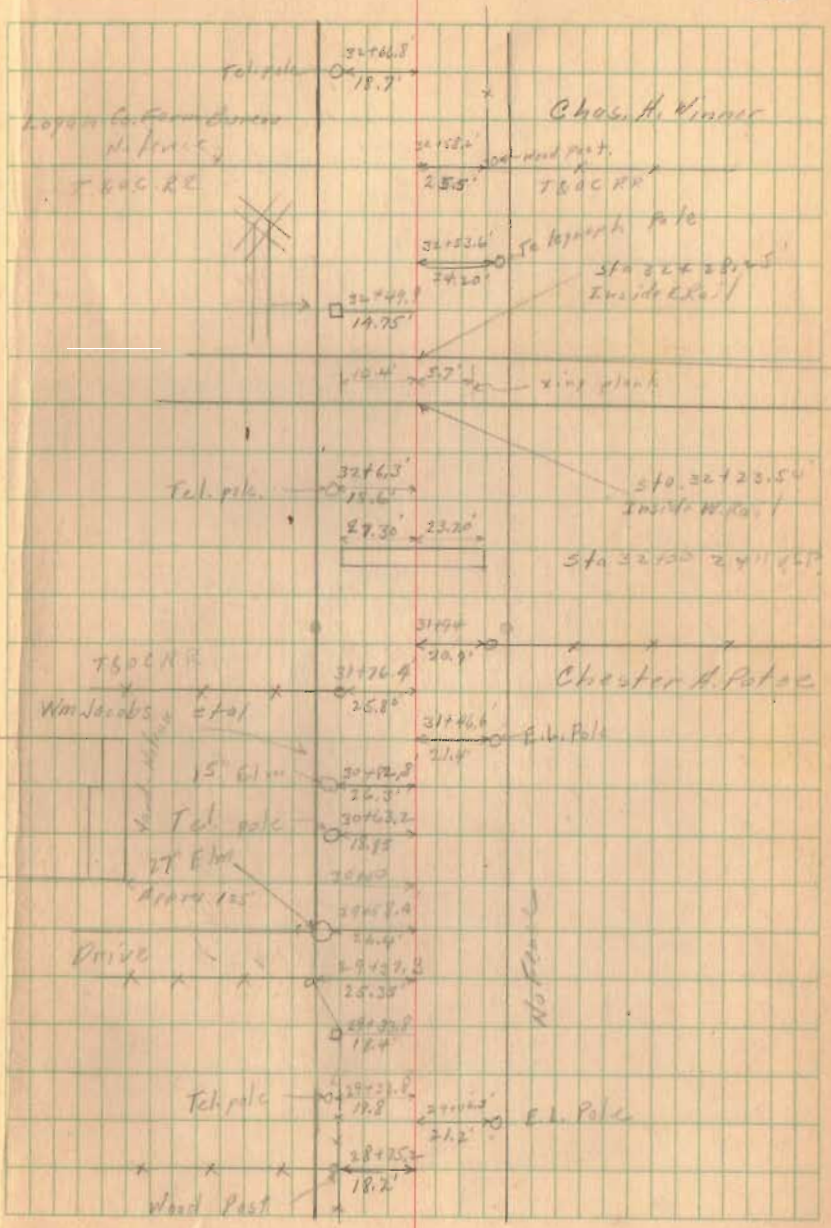

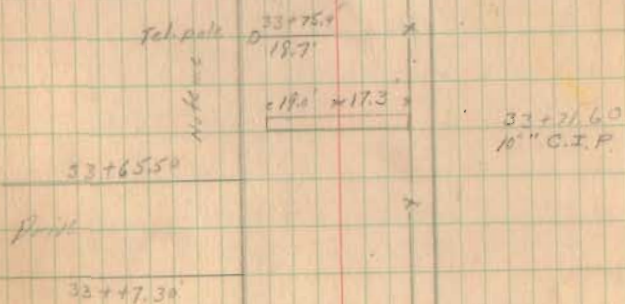
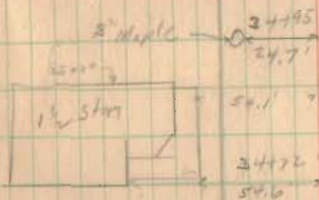
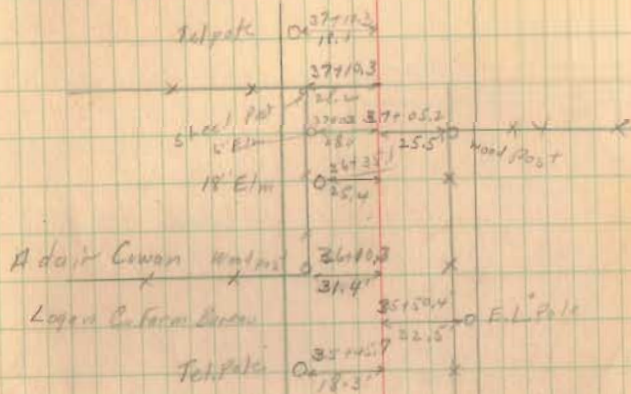

33+05.3
 $22.4'$ E.L. Pole

N. Fence

Jan. 29, 1942

70

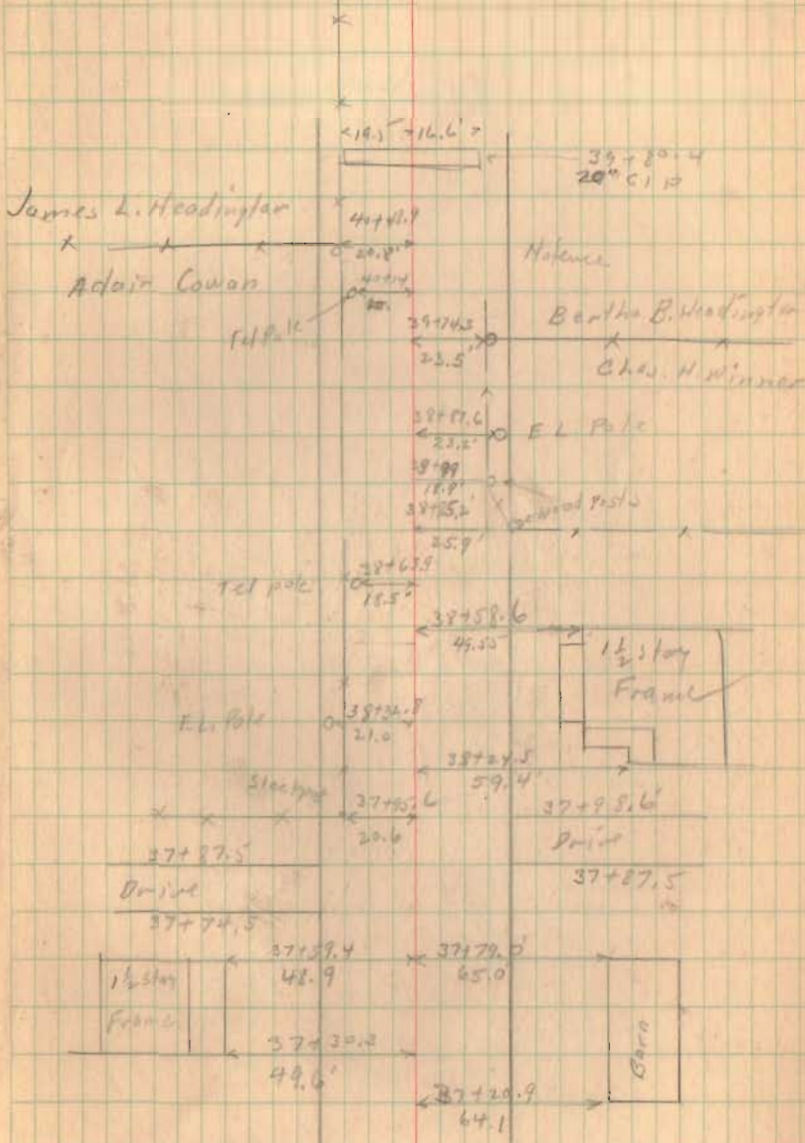

1/30/42

71

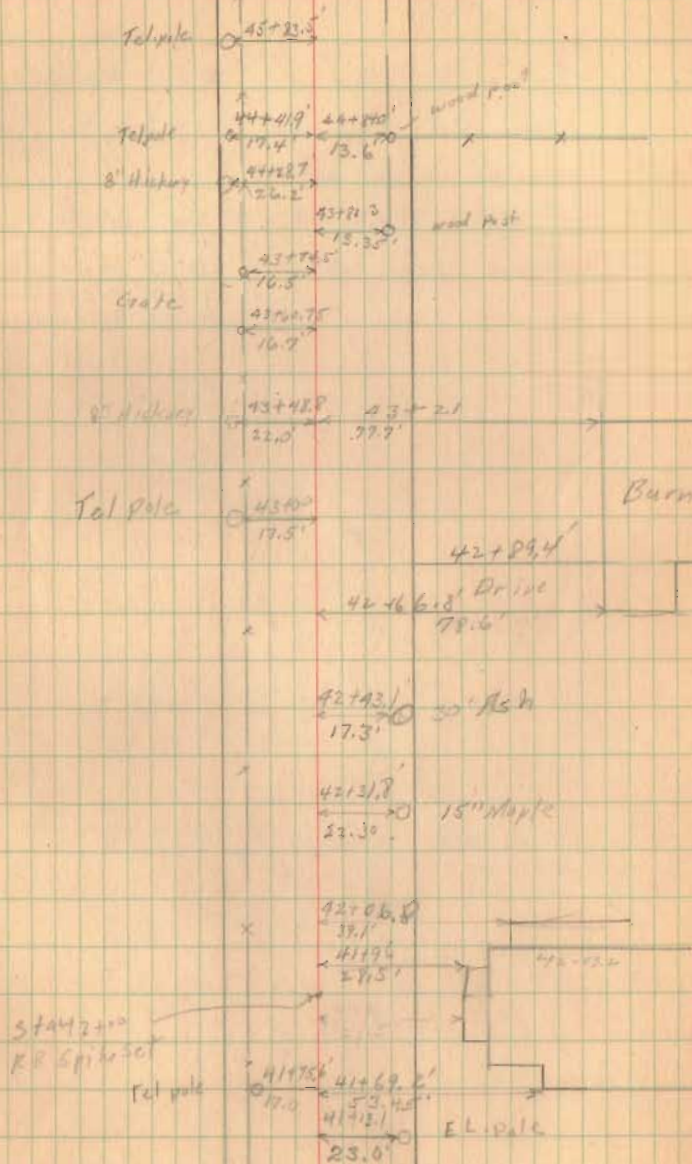

Stakes Set for R/W Fence

Sta. 49+78.5 to 58+20.2

North side of Rd.

40' R/W - 20' E. of R.

Mar. 23, 1954 D. L. Dodson
V. D. Detrick
T. L. Richardson

1/30/42

72

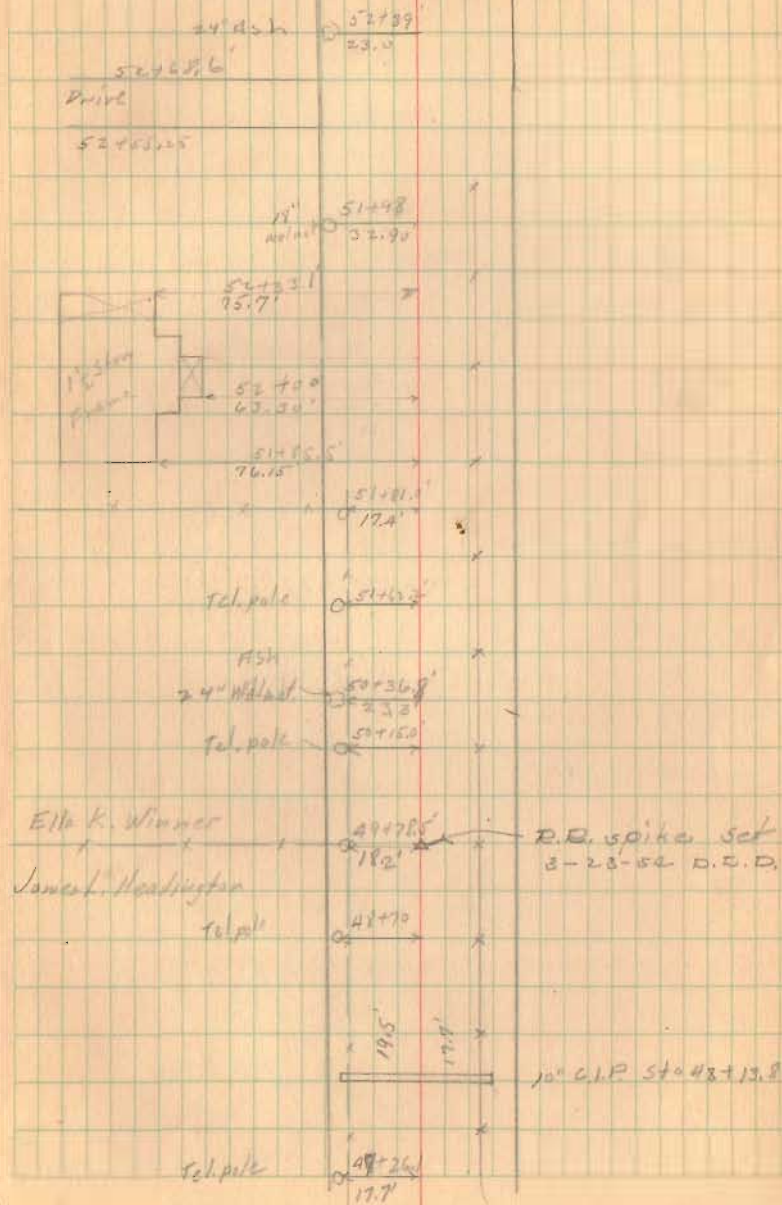

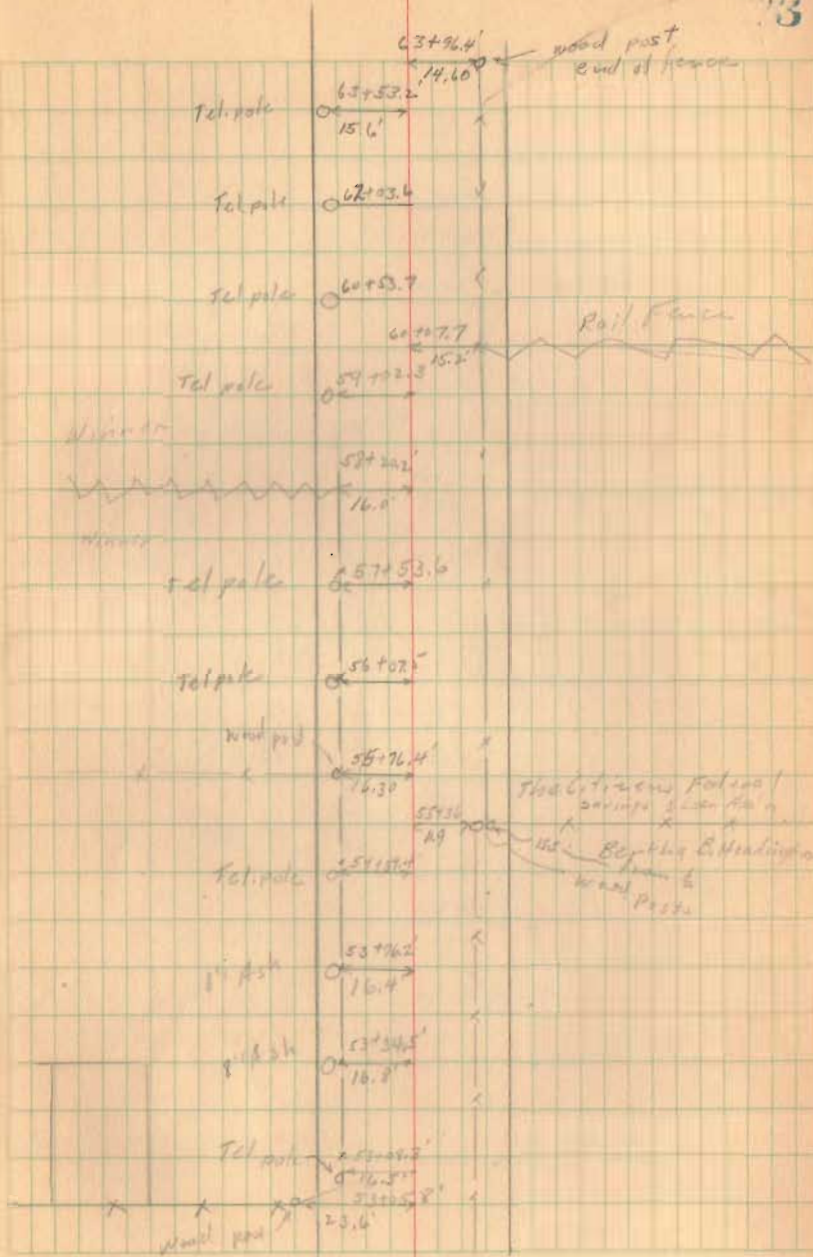

179-42
89-52
78

180-19
30-26

89-47

3 9-34
2 79
89-55

17-9
89

66+57.9
58+20.1
8 07.7

66+57.9
49+78.5
16 79.0

838.7
2) 1679.0
10
7
8
19
10

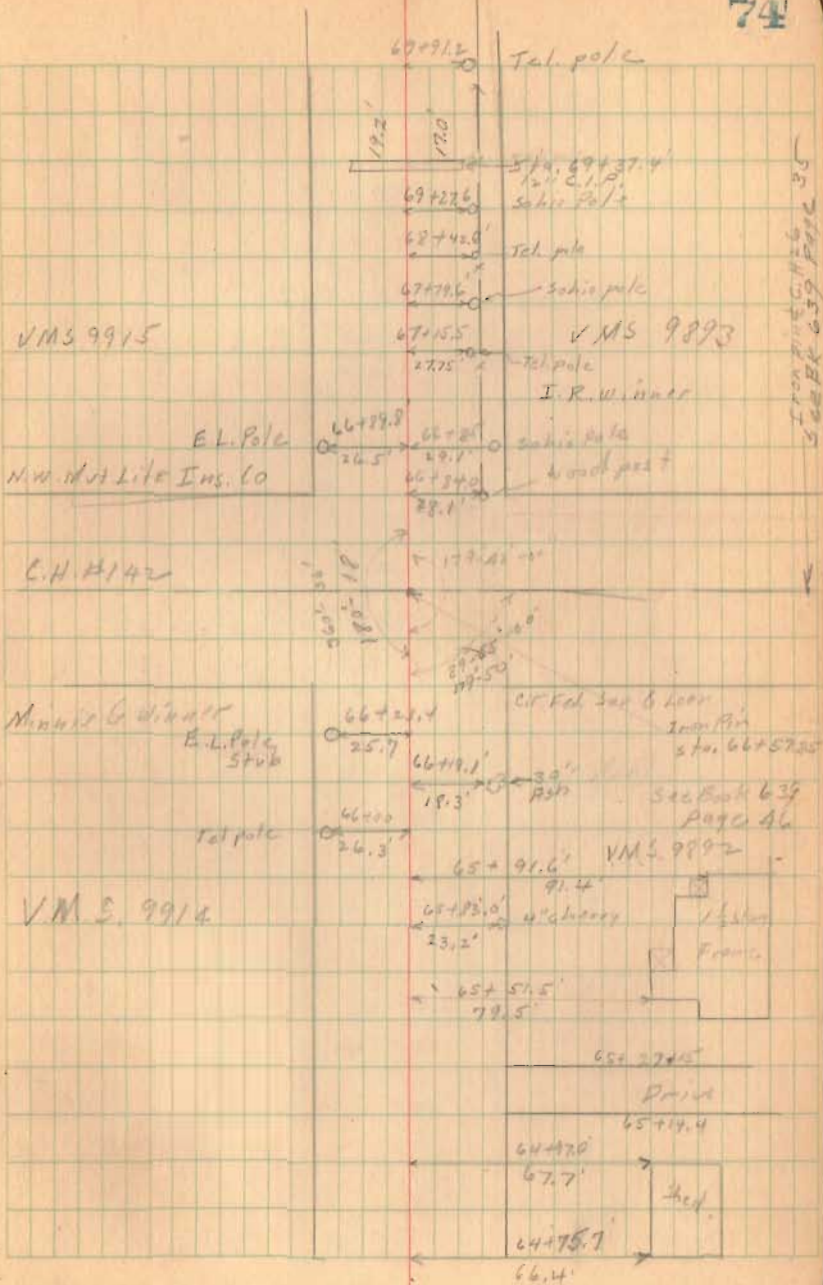

Iron pipe 6.46
Schie pole 639

