

County Highway No. 34.

Aug. 27, 1941
E. K. Gore
G. W. Wilgus
R. H. Reed
R. G. V. Lucas

Witnesses to $\frac{1}{4}$ Section Corner
Stone between sections
3 & 4 T. 1-R. 8 - Pleasant
Township - at Intersection
of Roads Nos. 34 & 77

INDEXED ON MAP

4411

110

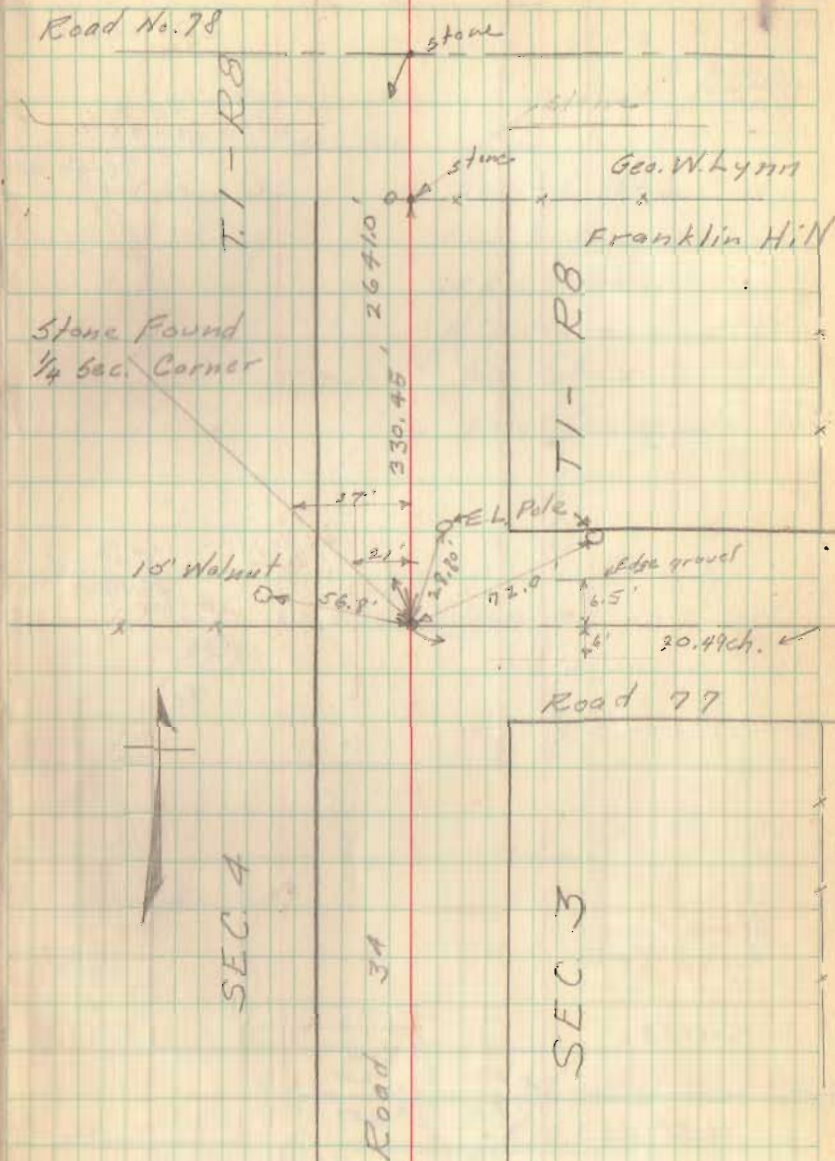

County Highway No. 34

Moore 40.50 ch
 Core 40.48 ch

8" Elm Moore 40.48 ch Elm
 (Core - 40.48 ch)
 Elm

Moore 40.44 ch

Concrete Post
 Core 40.41 ch

Moore 40.42 ch
 32.5°

40.46 ch
 Core

SEC. 22-T1-R 8

Concrete Post

Alonzo L. Barnhart
 Enoch Stiles

11

9/4/41
 EXCISE
 G.W. WILSON
 R.H. KERR
 R.G. LUCAS

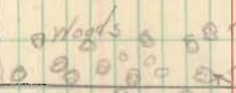

old fence line

Note: - Location of
 Line between Sections
 15 & 16 from survey by
 H.C. Moore in 1865
 See Survey Book "C" Page
 Logan Co. Engineer's Office

Concrete Post

Stone Found

SEC. 15-T1-R 8

Rd. 34

Section Line

Road No. 74

Stone found
 1/4 Sec. Corner

section Line R134

Stone Found
 section Corner

Sec 16-T1-R 8

Sec 21-T1-R 8

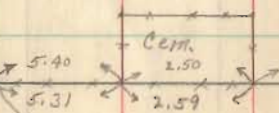

32.5°

40.46 ch
 Core

SEC. 22-T1-R 8

Rd. 34

Section Line

Road No. 74

Stone found
 1/4 Sec. Corner

County Highway No. 34.
Witnesses to Stone Found
at Corner Sections 3, 4, 9 & 10
T 1 - R 8

9/8/41

12

Cork
Wiggins
Reed
Lucas

sec 4

CH 34

sec 3

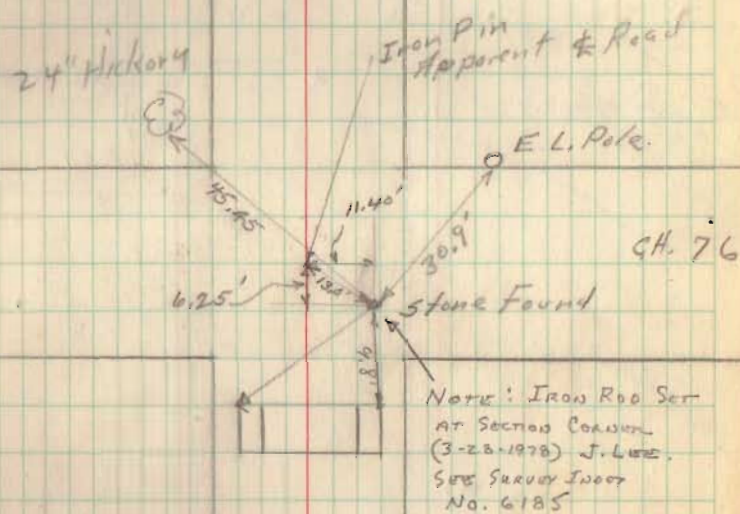

sec 9

sec 10

County Highway No. 34
Miami Township

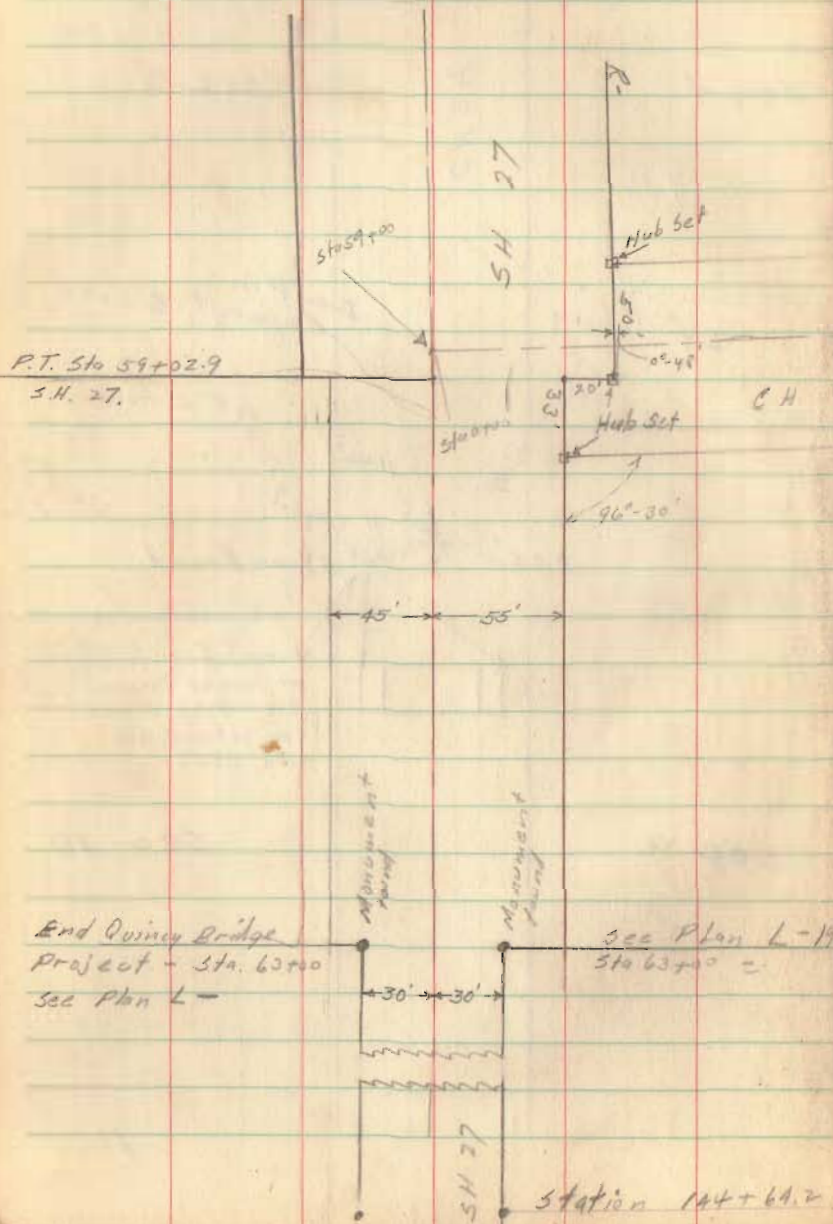

4162.4
36
4162.44

Sept. 19, 1941
E. K. Corie
G. W. Wilgus
E. H. Reed
Ray Holmes

18

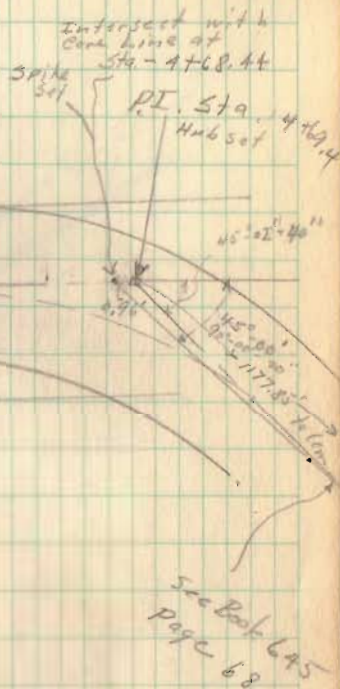

Sta 137+13.00

P.C.

Sept. 22, 1941

E. K. Lora

G. W. Wilgus

R. H. Reed

Roy Haines Jr.

14

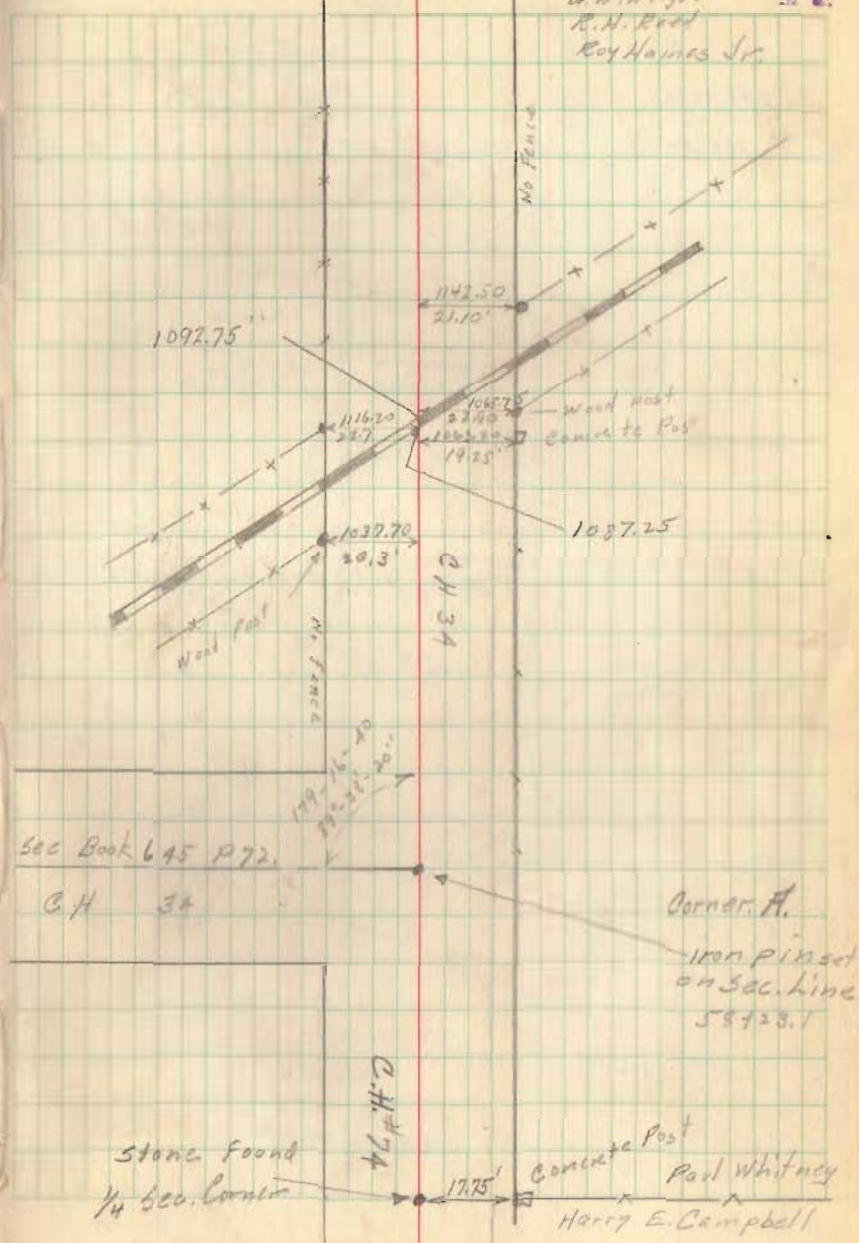

2-9-52

277.45

278.50

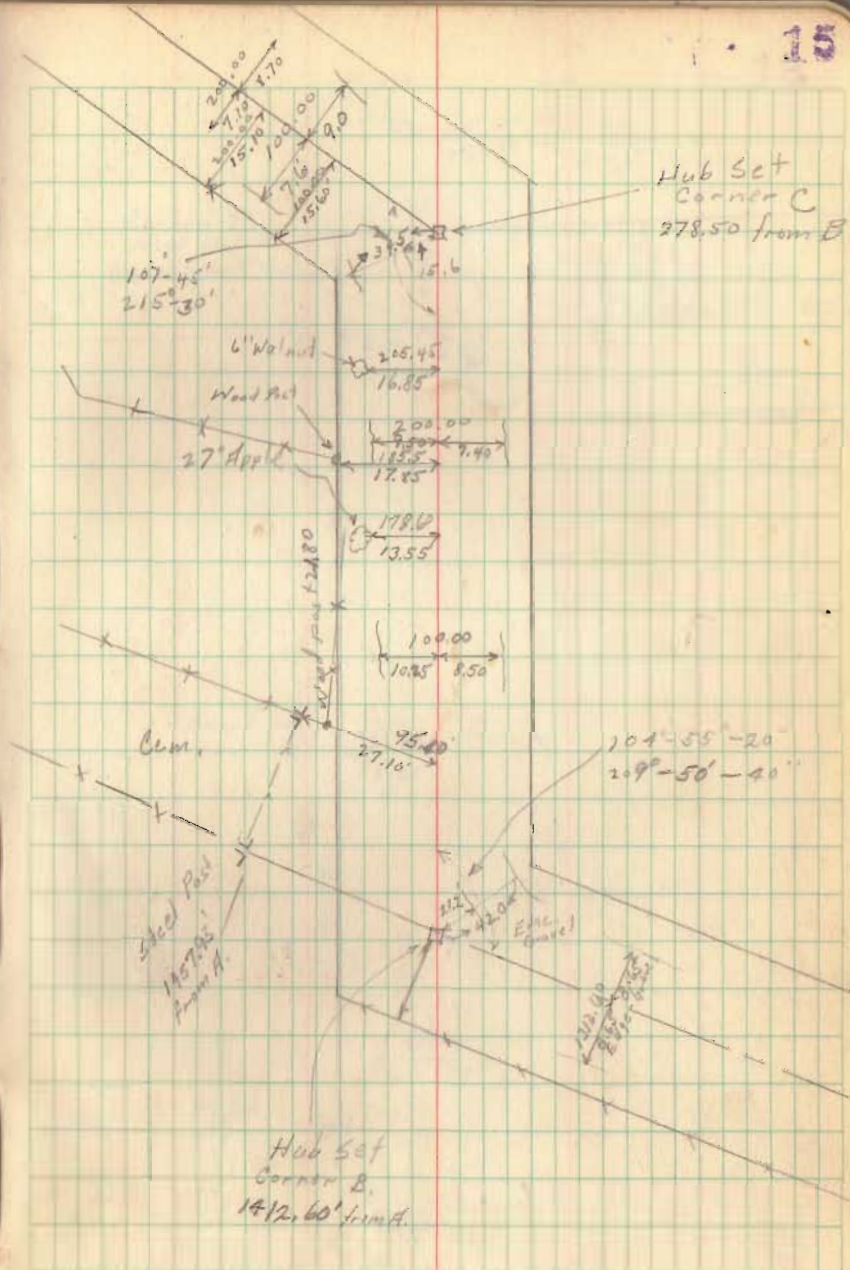

496.30
1.15
495.15

9
3
4

195

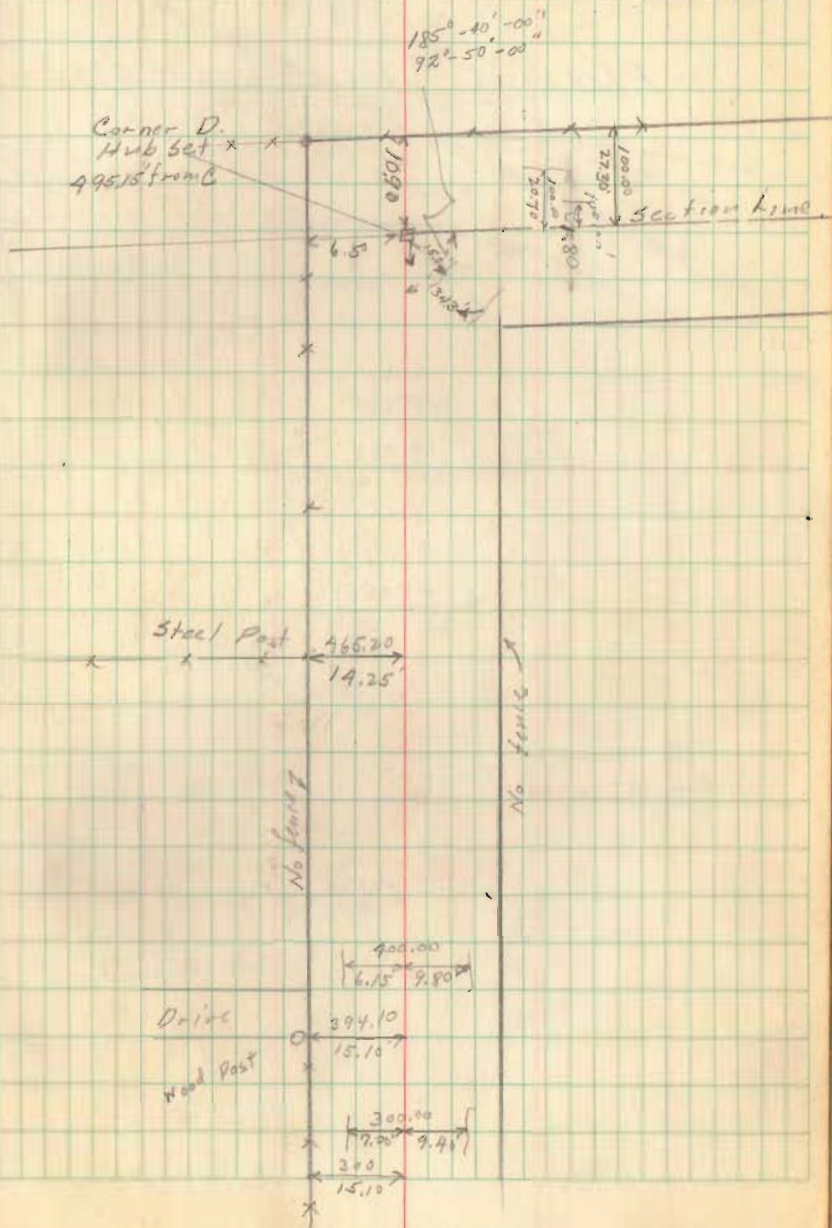

County Highway No. 34

Pleasant Township

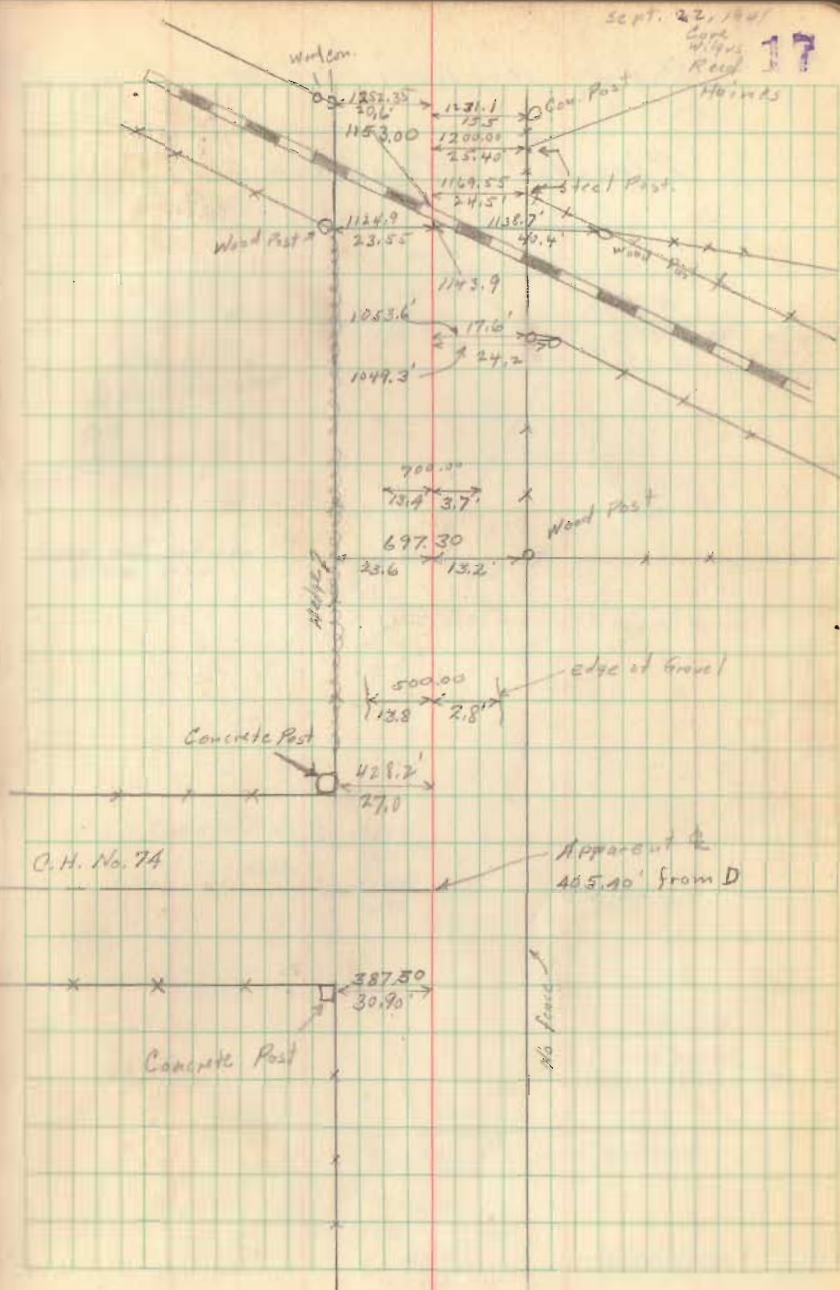

County Highway No 34

Pleasant Township

Sept. 22, 1941
G. W. Wilson
R. H. Reed
Roy Hamsted
E. K. Lane

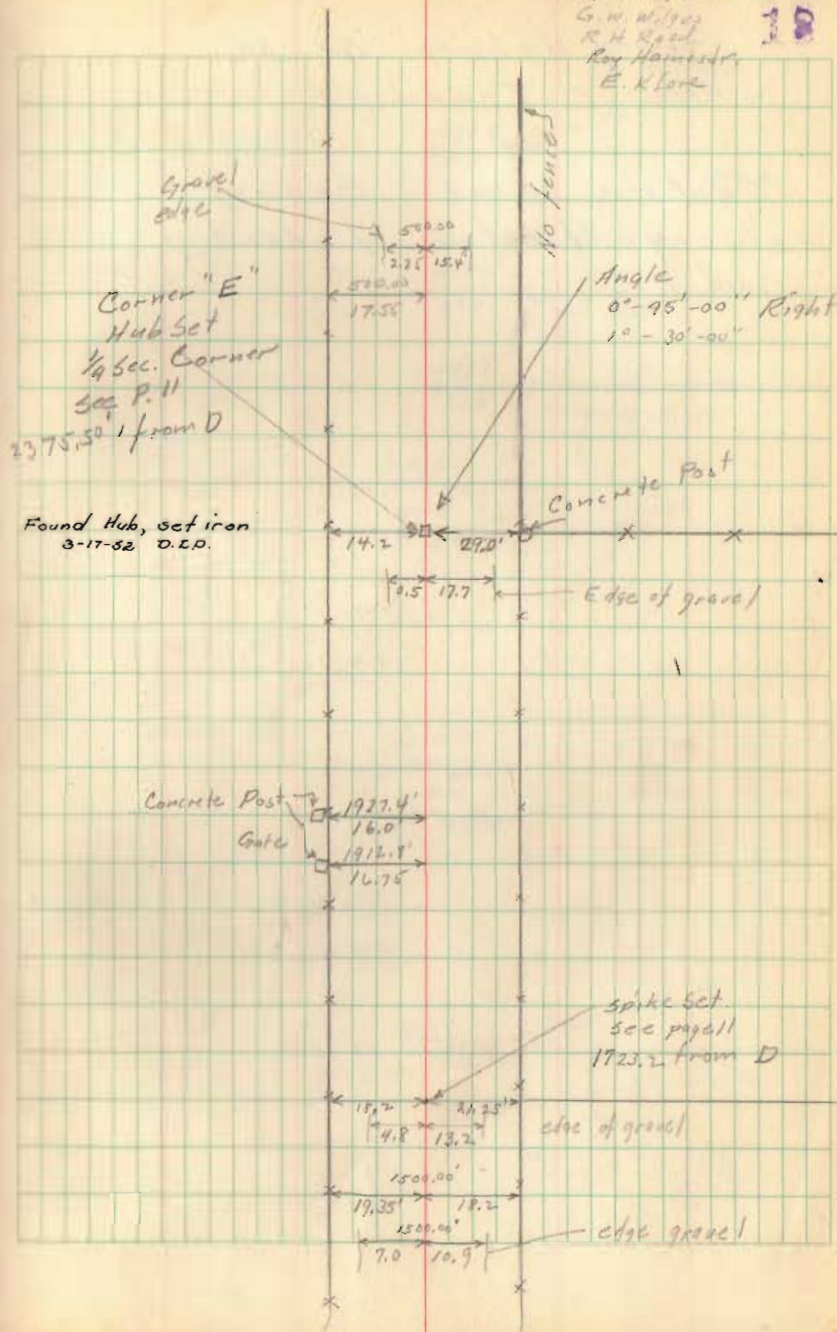

County Highway No 34.
 - Pleasant Township -

Section Line Survey
 showing location of existing
 road.

Sept. 23 1941

E. K. Cook
 G. W. Wilgus
 R. H. Reed
 Roy Weindorf

19

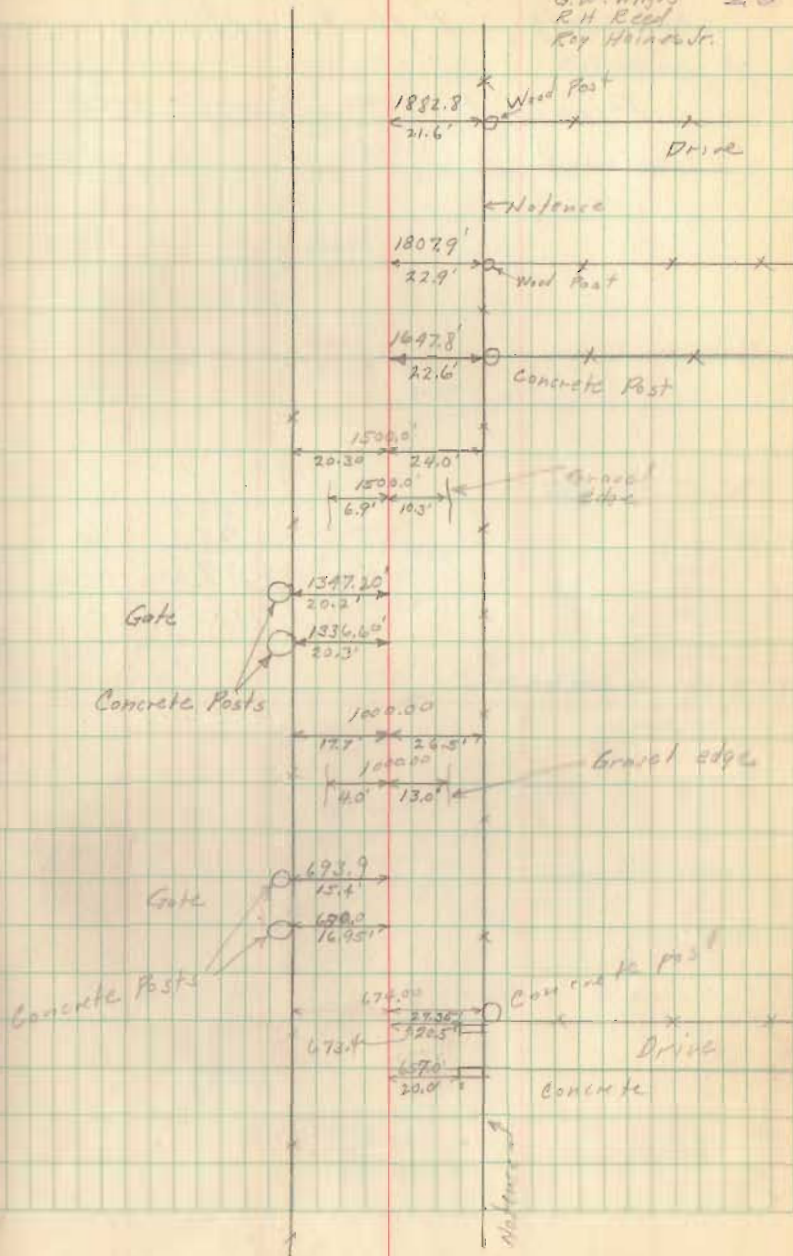

County Highway No 34

Pleasant Township

43.5
25.7
17.8

Sept. 23, 1941

E. K. Gore
G. W. Wilgus
R. W. Reed
Roy Wainwright Jr

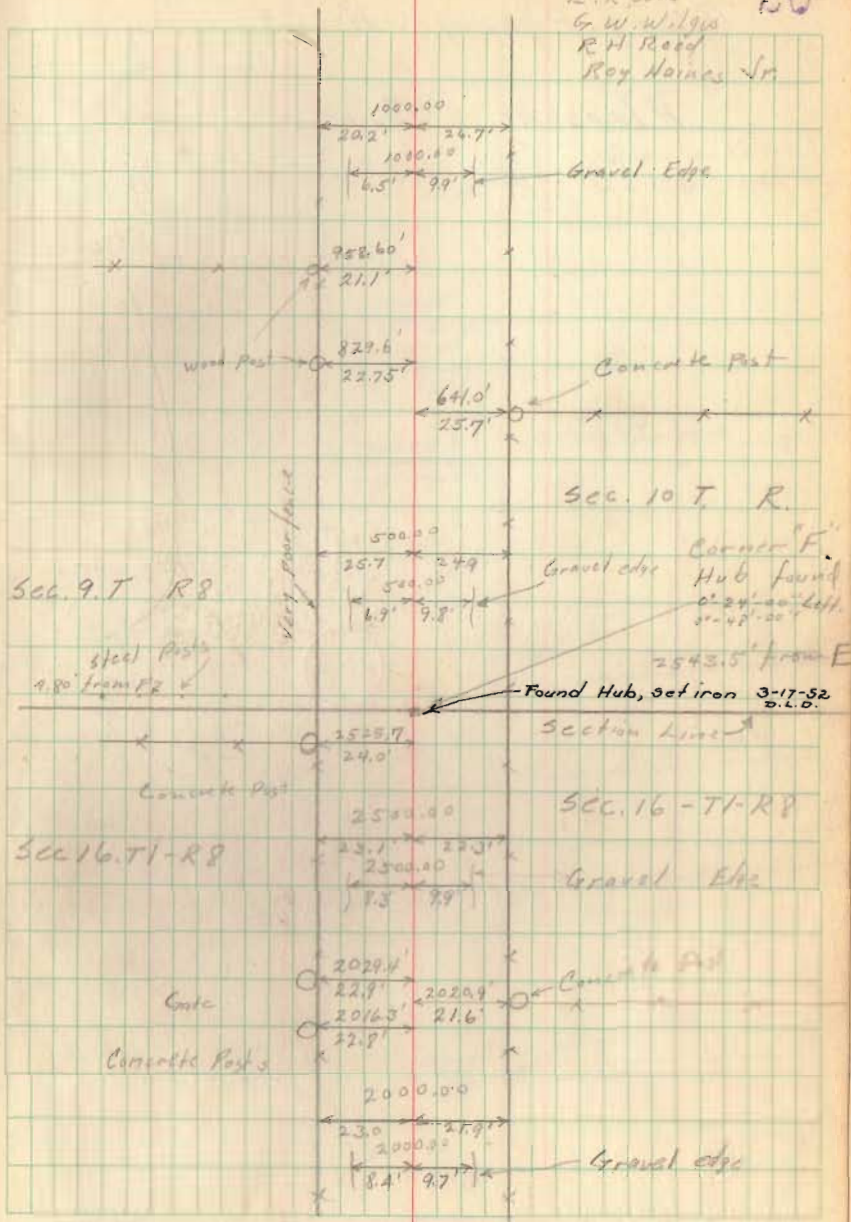

County Highway No. 34

Pleasant Township

4411

Sept. 23, 1941
E. K. Carr
G. W. Wilgus
R. H. Reed

21

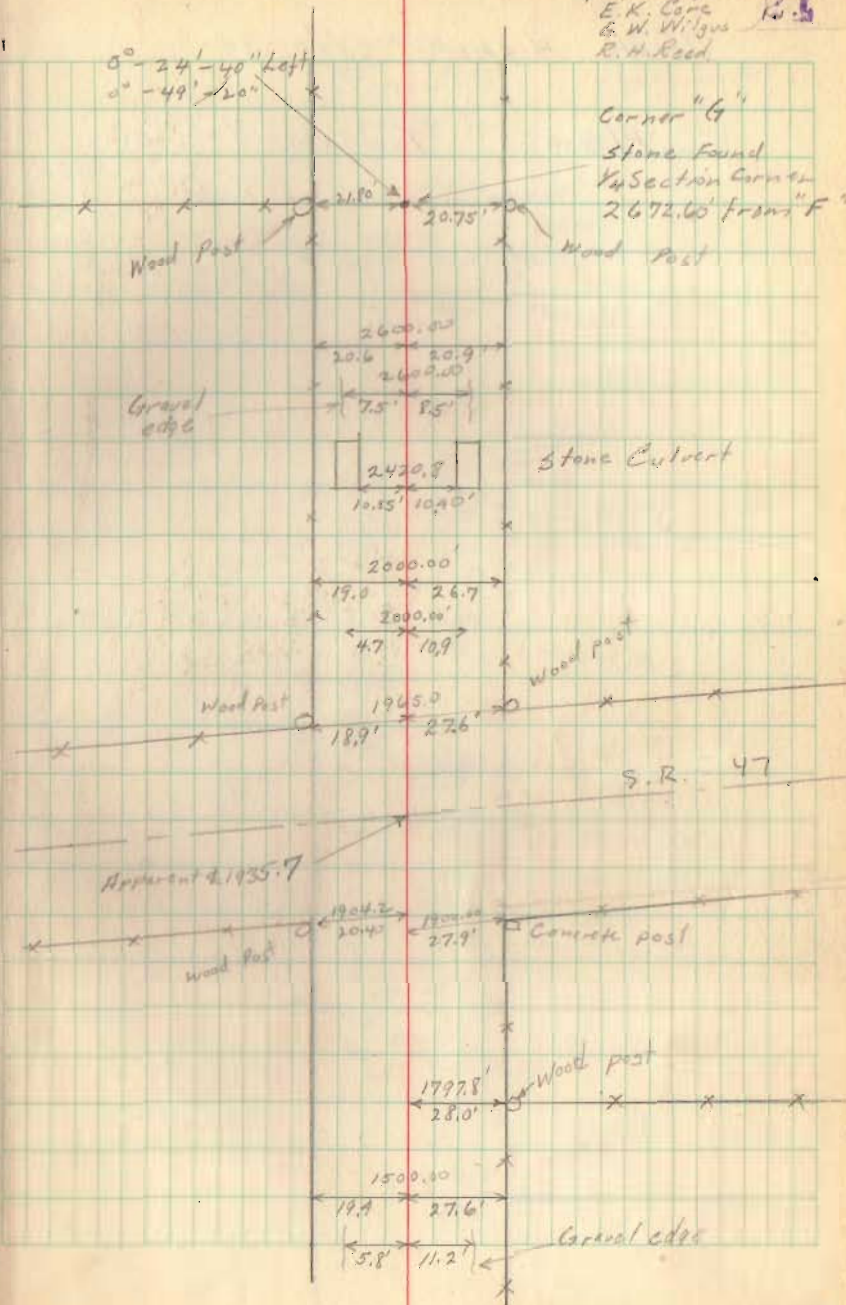

County Highway No. 34

Pleasant Township

Sept. 23, 1941
E. K. Lane
G. W. Wilgus
R. H. Reed
Ray Haines Jr. 28

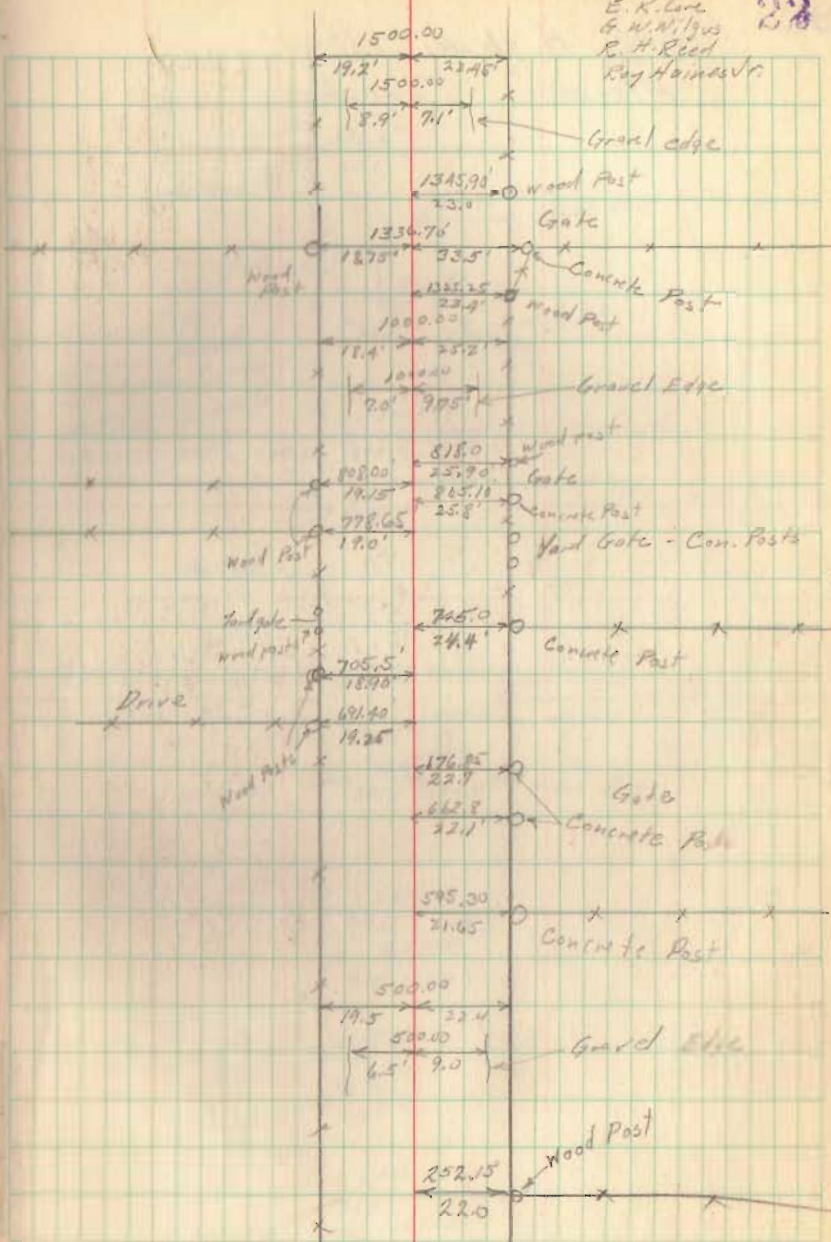

County Highway No. 34
Pleasant Township

73.45
129.00
152.45

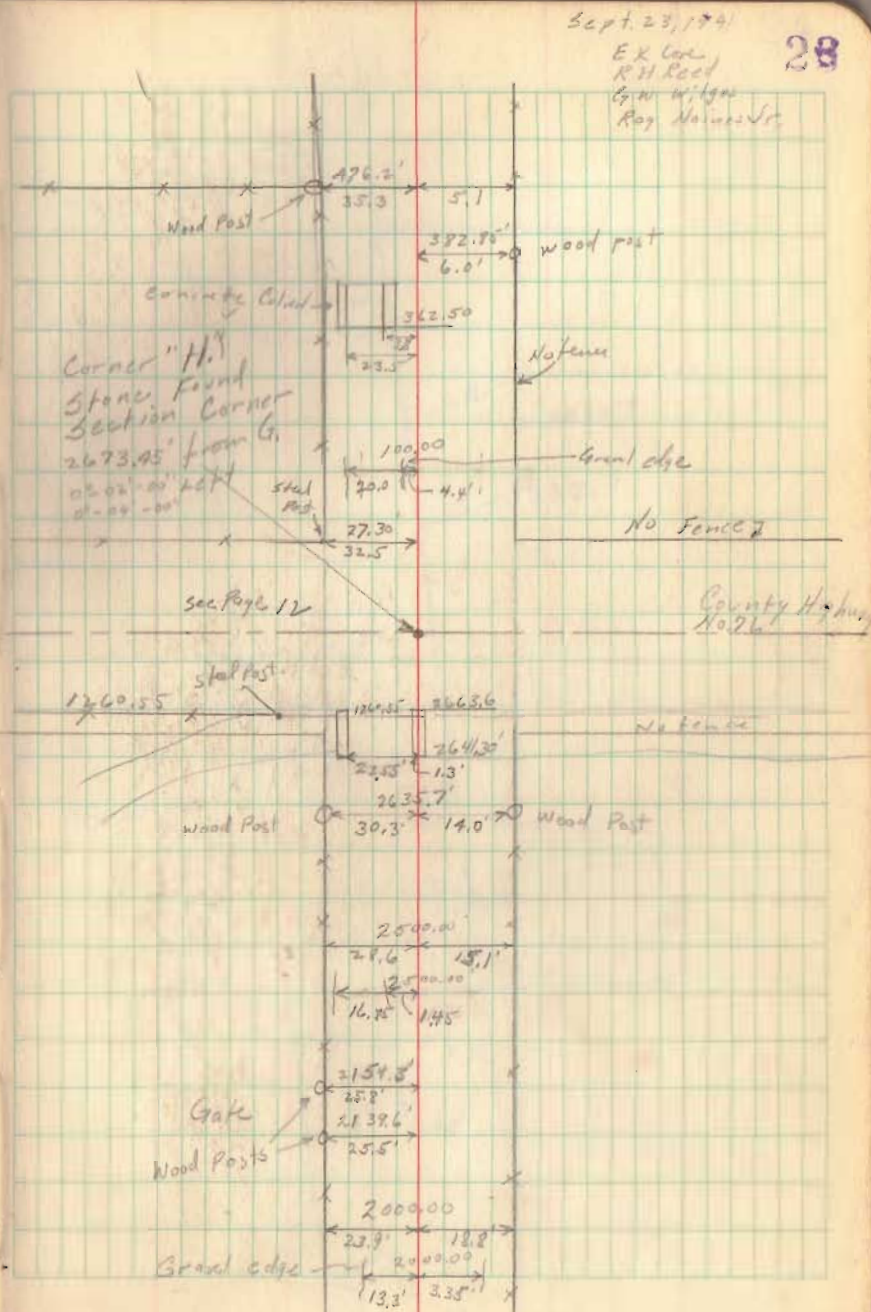

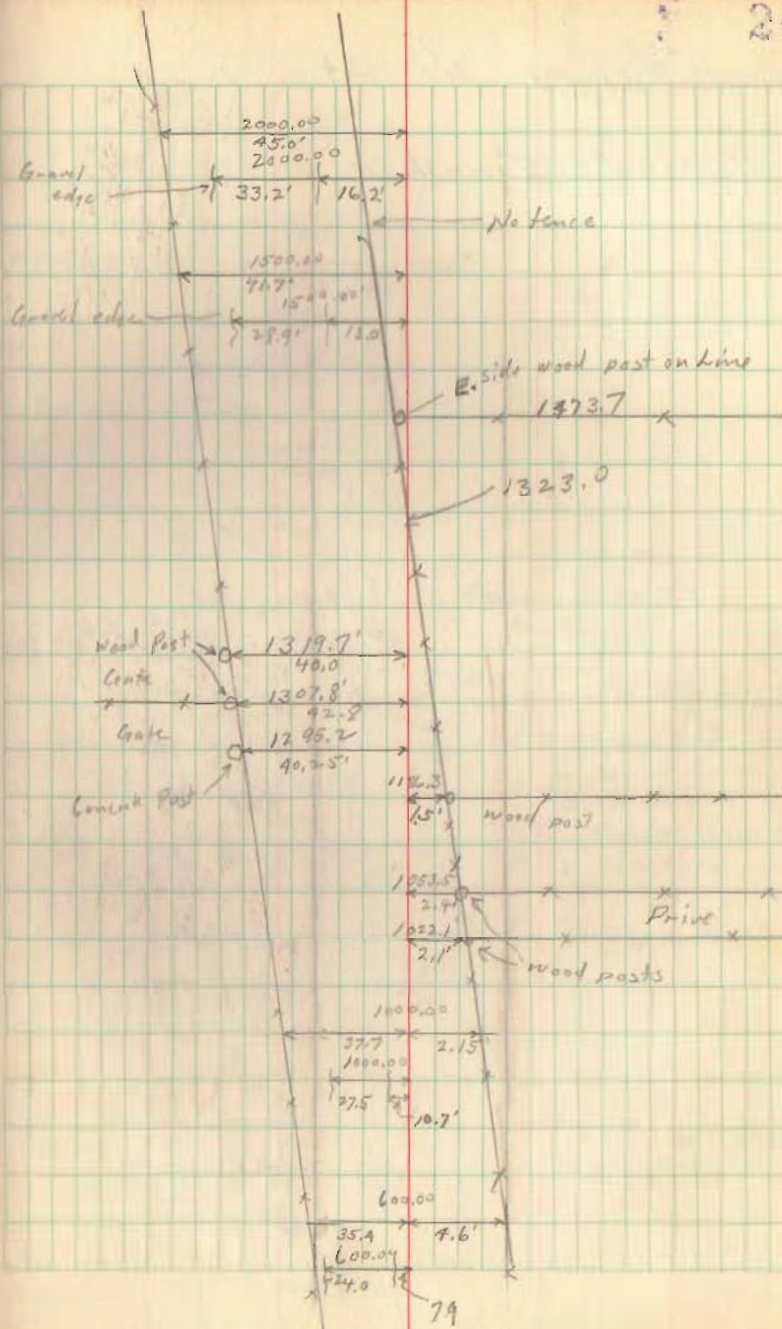

County Highway No 34

Pleasant Township

Sept. 24, 1941
E. K. Carr
G. W. Wilgus
R. H. Reed
Roy Haines Jr.

25

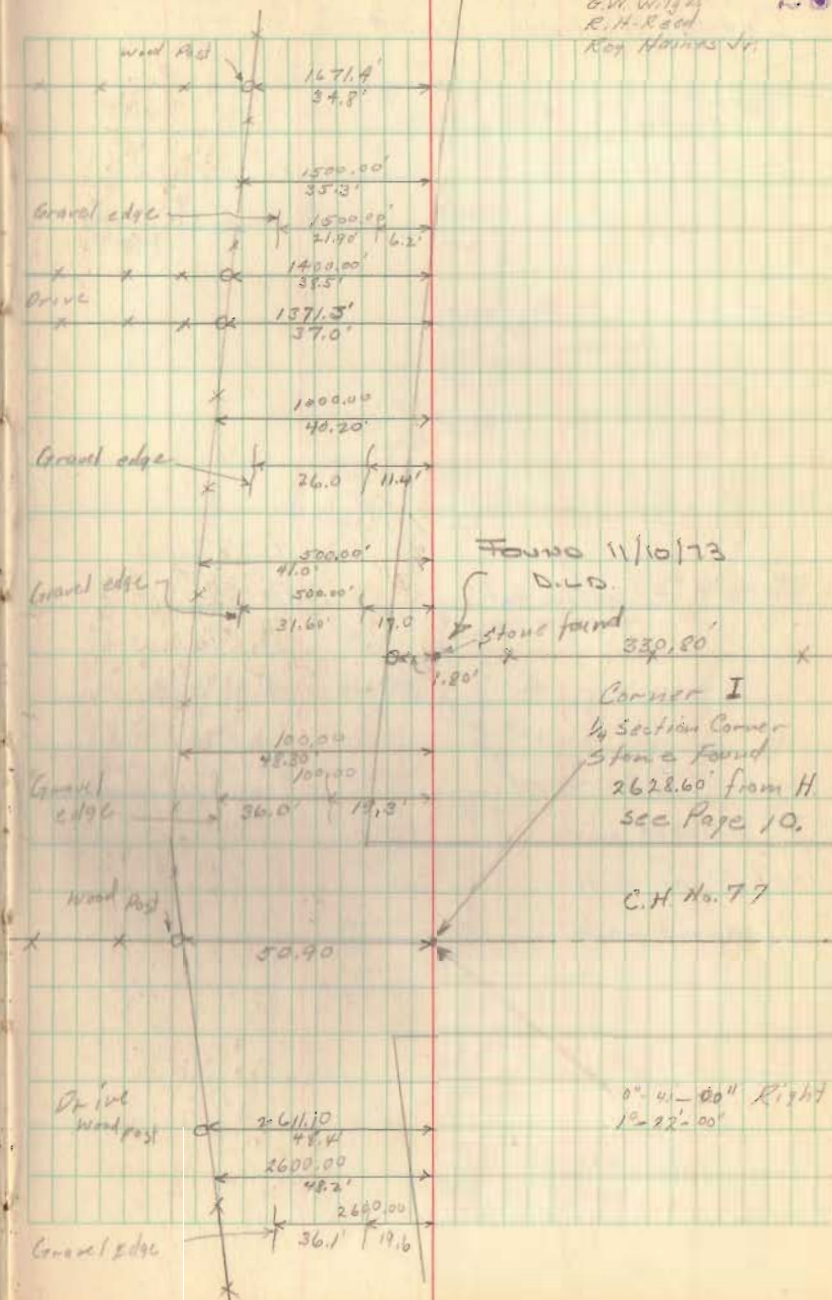

County Highway No. 34

Pleasant Township

o Corner K $\frac{1}{2}$ Sec Stone
py 28

N.

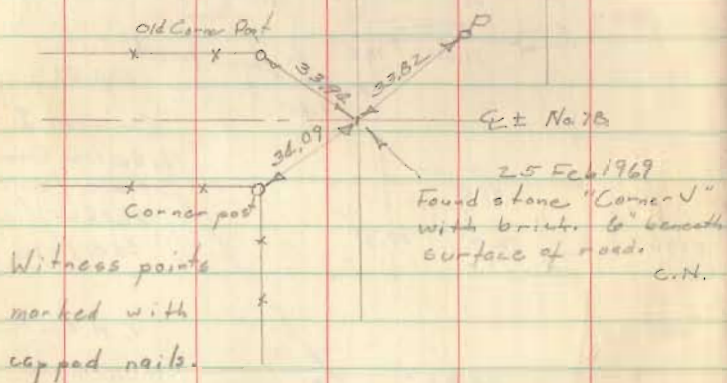

Sept. 29, 1941
E. K. Lane
G. W. Wilgus
R. H. Reed
Roy Haines Jr.

28

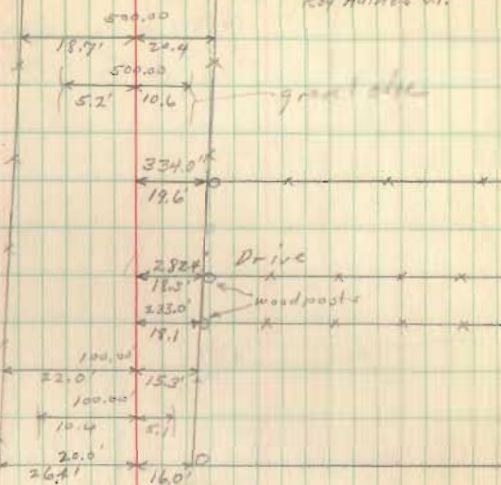

C. H. No. 78

Not fence X

2622.5'

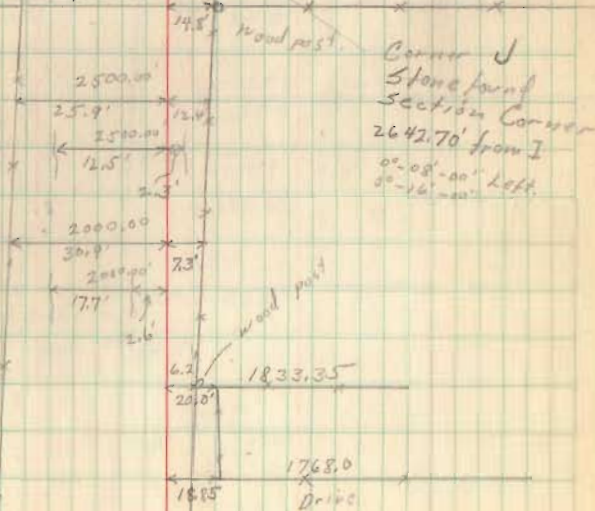

Corner J
Stone found
Section Corner
2642.70' from I
00-08'-00" Left
00-16'-00" Left

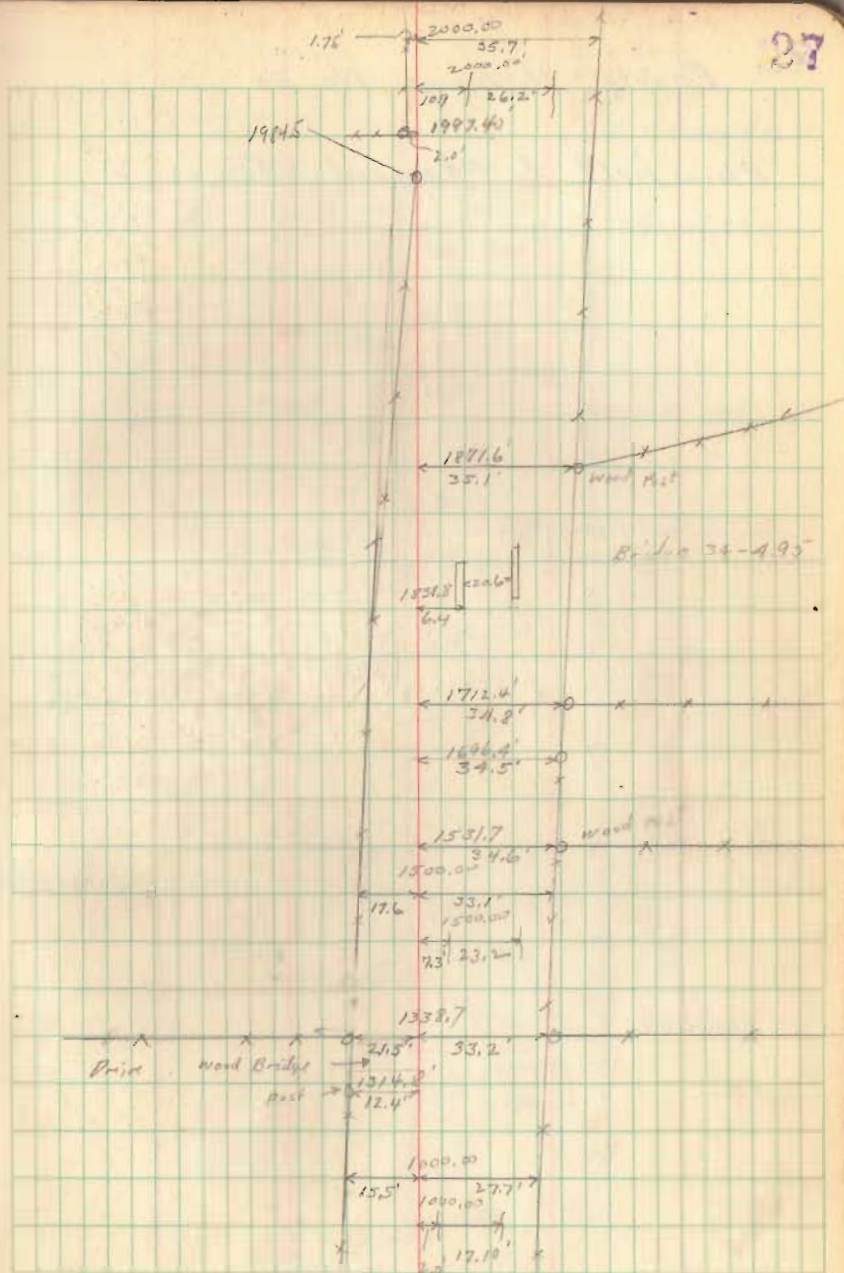

County Highway No. 34

Bloomfield & Pleasant Townships

Sept. 24, 1941

E. K. Corc

G. W. N. Gou

R. H. Reed

Ray Haines, Jr.

28

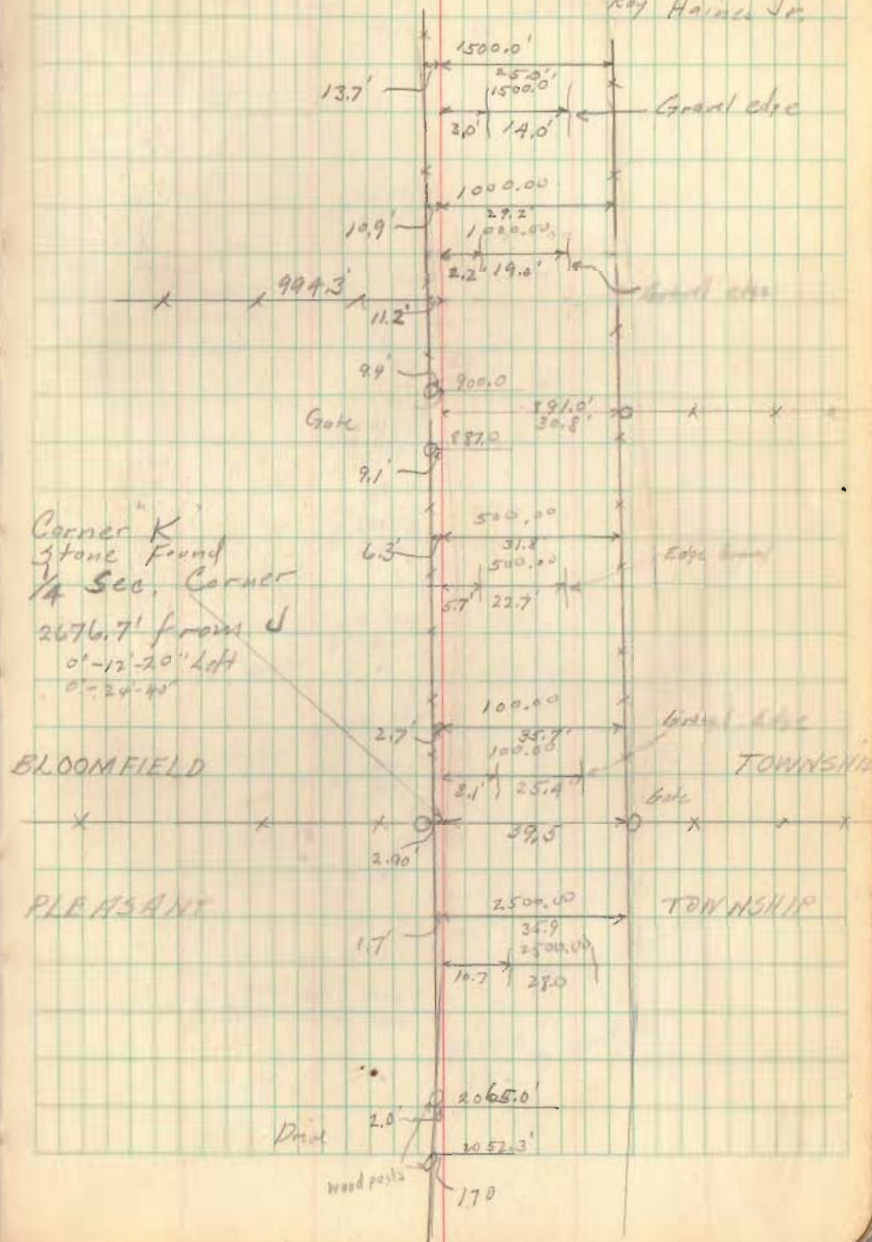

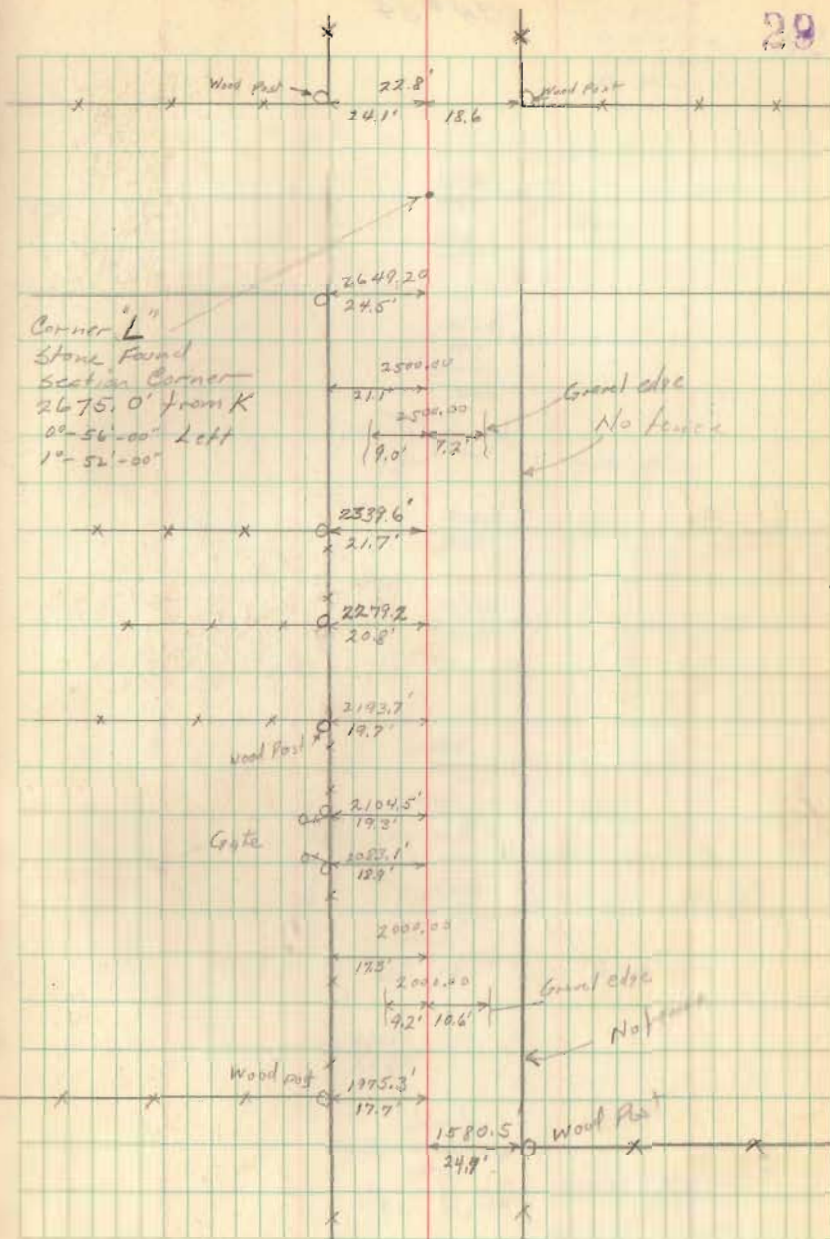

CN #34

Sept. 29, 1951
 E. K. Cook
 G. W. Wilgus
 R. M. Reed
 Roy Hinds Jr.

39

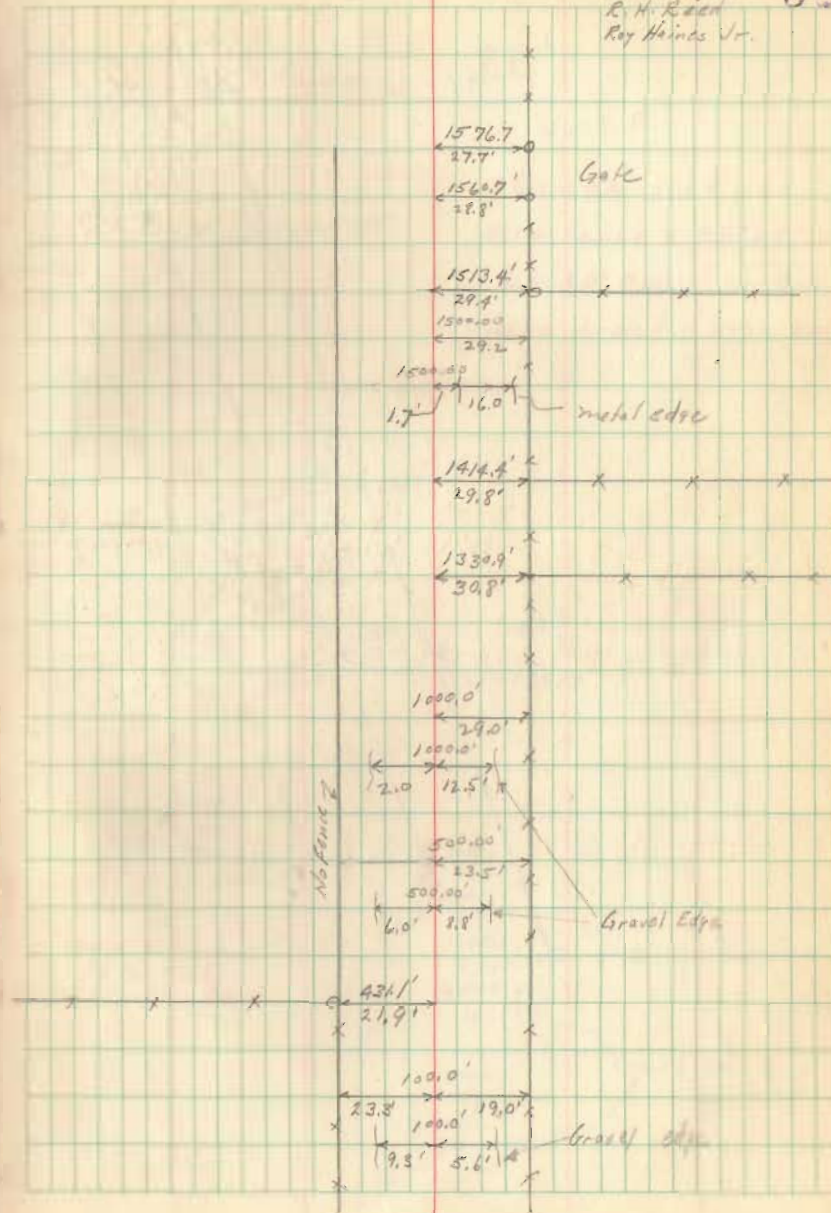

No fence
wood post

RR Sale
1182.50

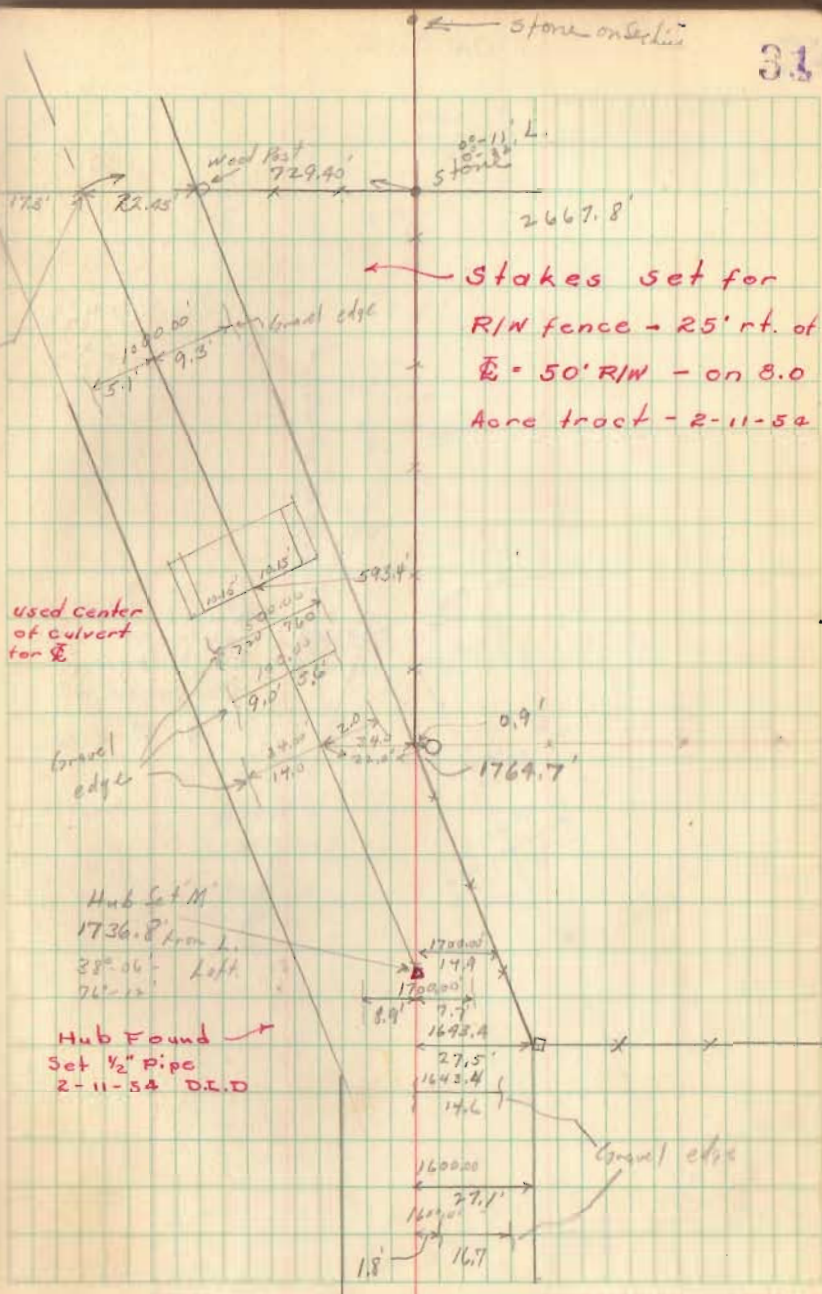

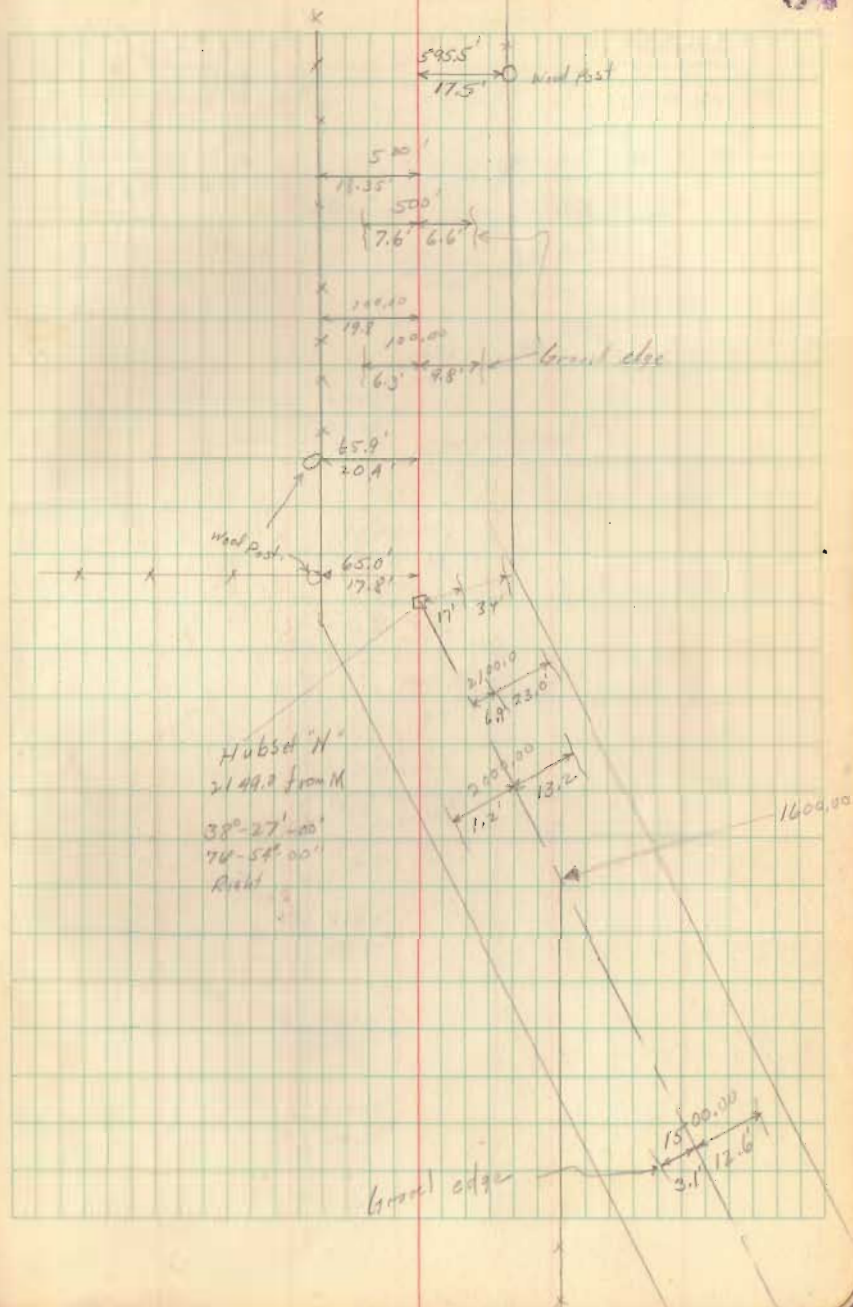
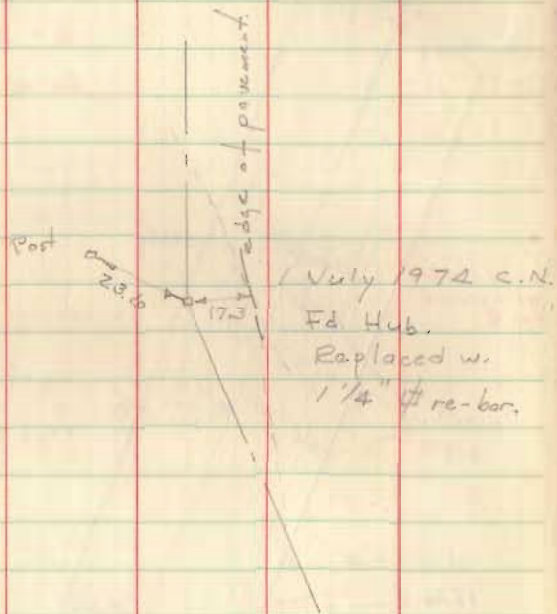

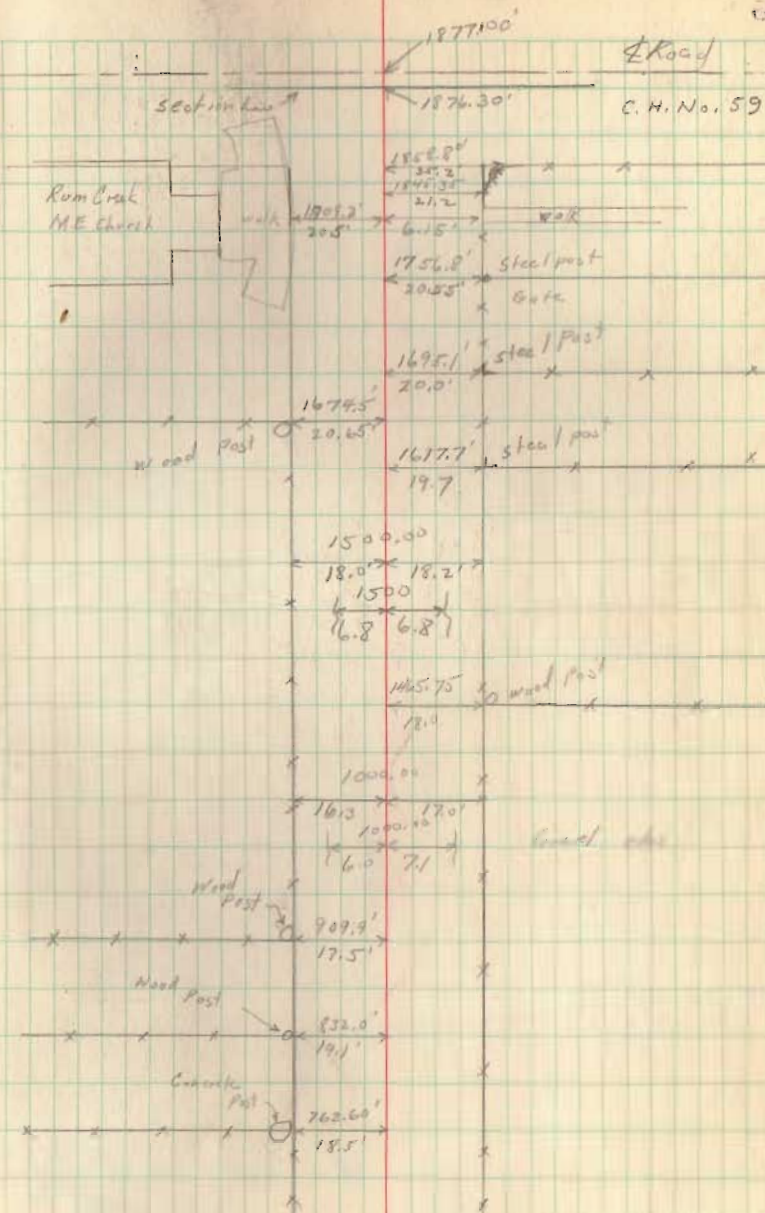

CH#34

36

Stone Found
Section Corner
2498.7

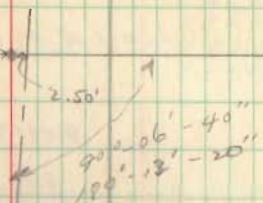

1328.90'
from 1/4 cor

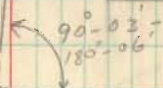

C.H 34

23

to Highway
Section Line

CH 34

Iron Pin $\frac{1}{4}$ Rod

Iron Pin (found)
 $\frac{1}{4}$ Sec Cor

CH 23

5.1'

Rushsylvania School
Topographic Survey

Staked off in 100' squares
See FB 549 pg 30-31 for School lot Survey
See Plan U-36

INDEXED ON MAP

1655

Oct. 17-18, 1979

E. K. Corb
D. Keyser
D. Dutton
V. Detrick

50

Sketch not
to scale.

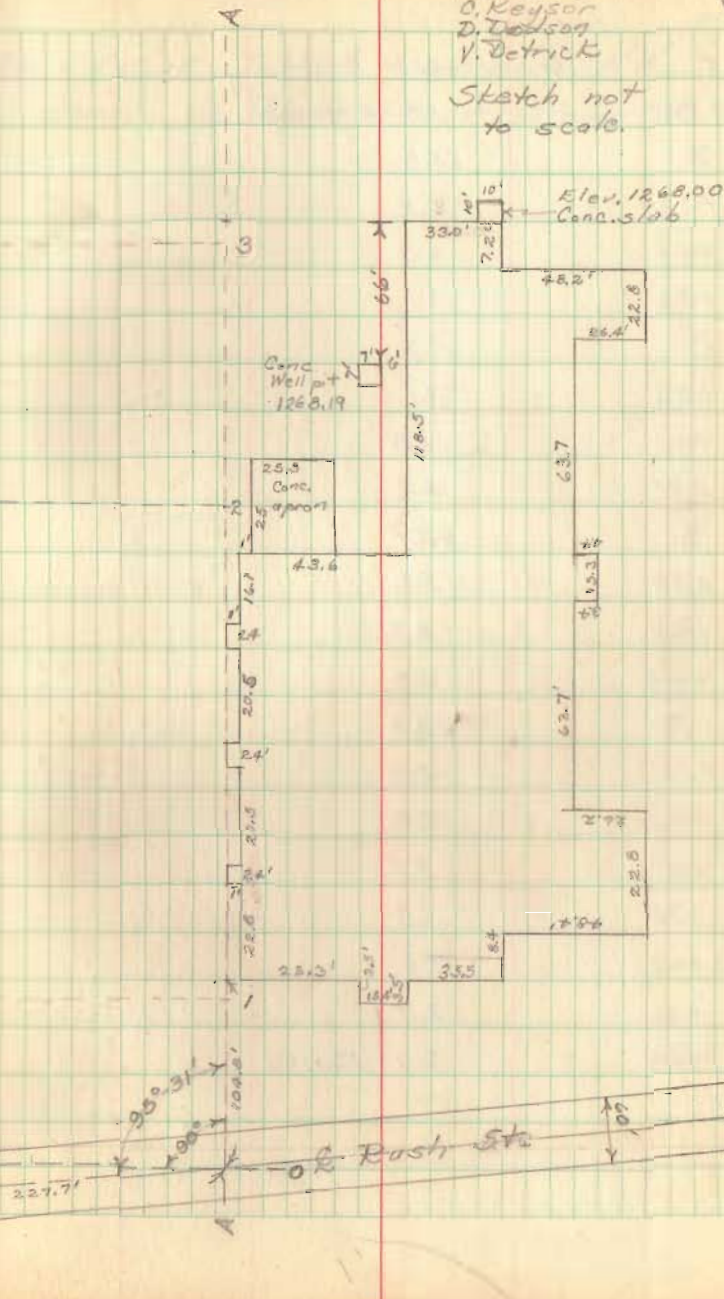

Iron pin

Survey for
B+D Manufacturing Co
from Wm. Ramsey

VMS 9989
Richland Twp.

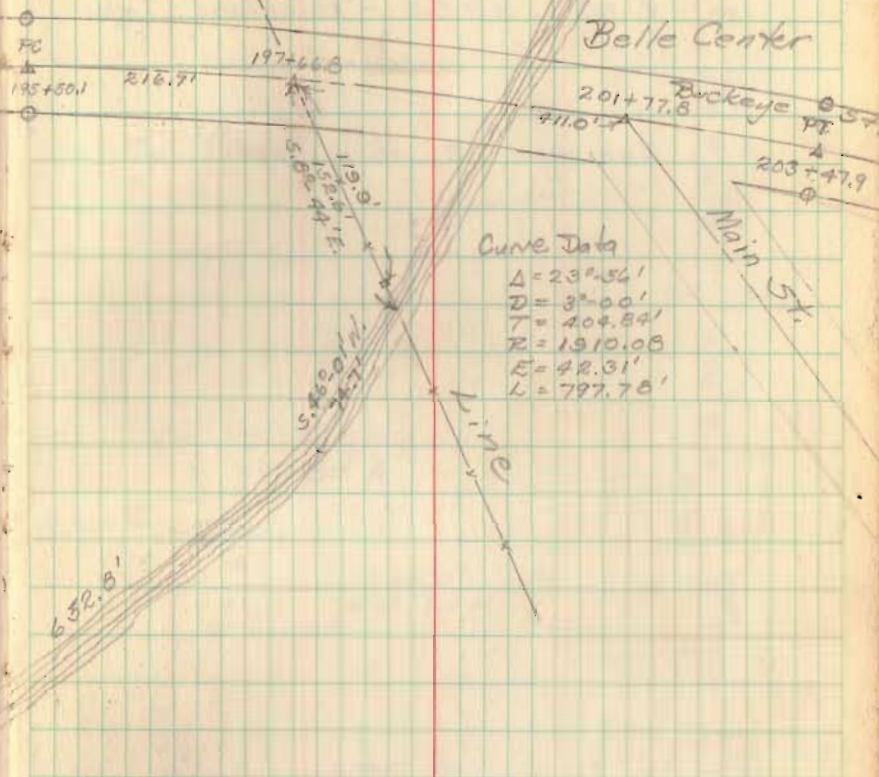
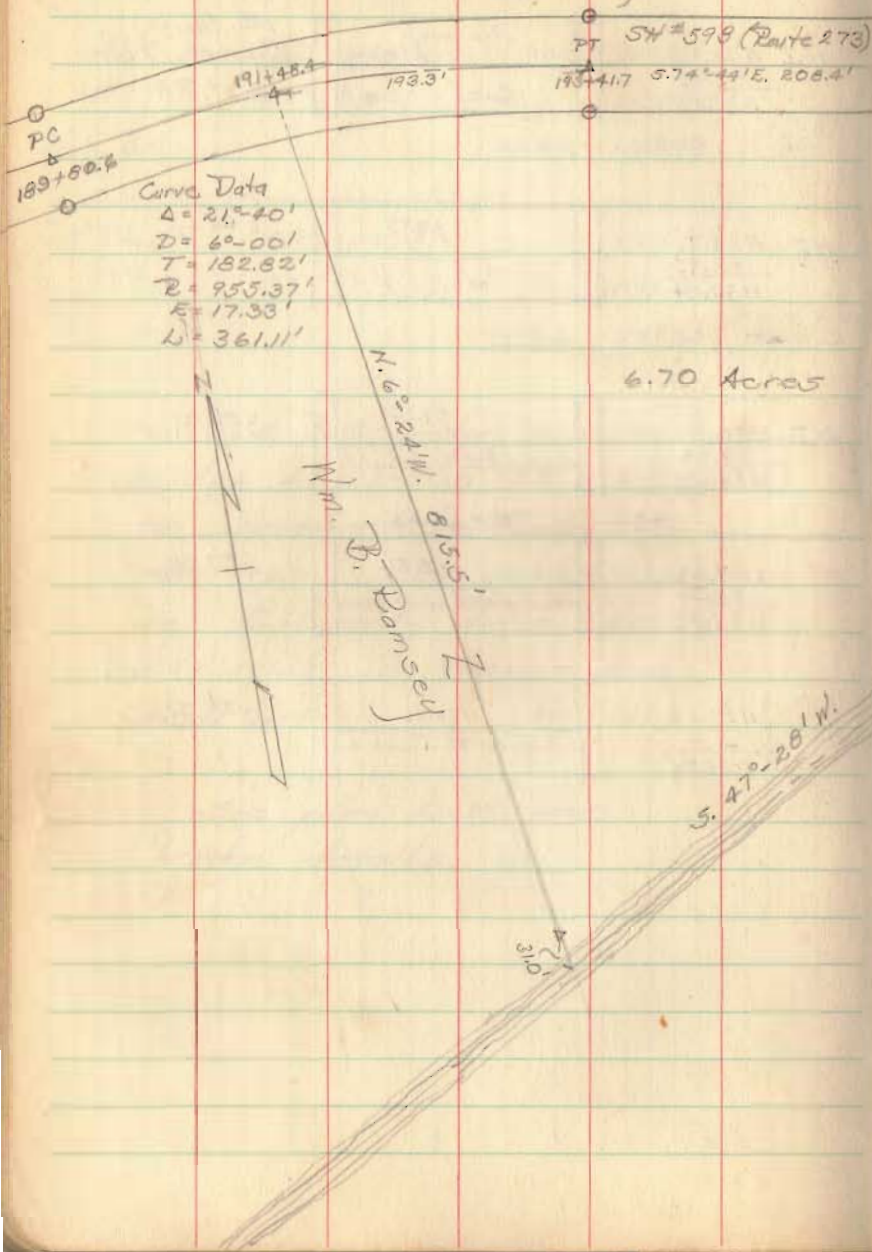

- - R/W Monuments
- △ - Iron pins
- - Wooden hub

Party June 1950
C. Keyser
D. Dodson
J. Detrick
B. South
E. Care Jr.

See Plan L-13, pg 5
for SH 593 (Route 273)

2056

INDEXED ON MAP

Survey for
 William B. Ramsey
 V.M.S. 9989 - Richland Twp.

See pg. 73, this book

D. L. Dodson
 T. K. Richardson

Mar. 12, 1954
 45°
 cloudy

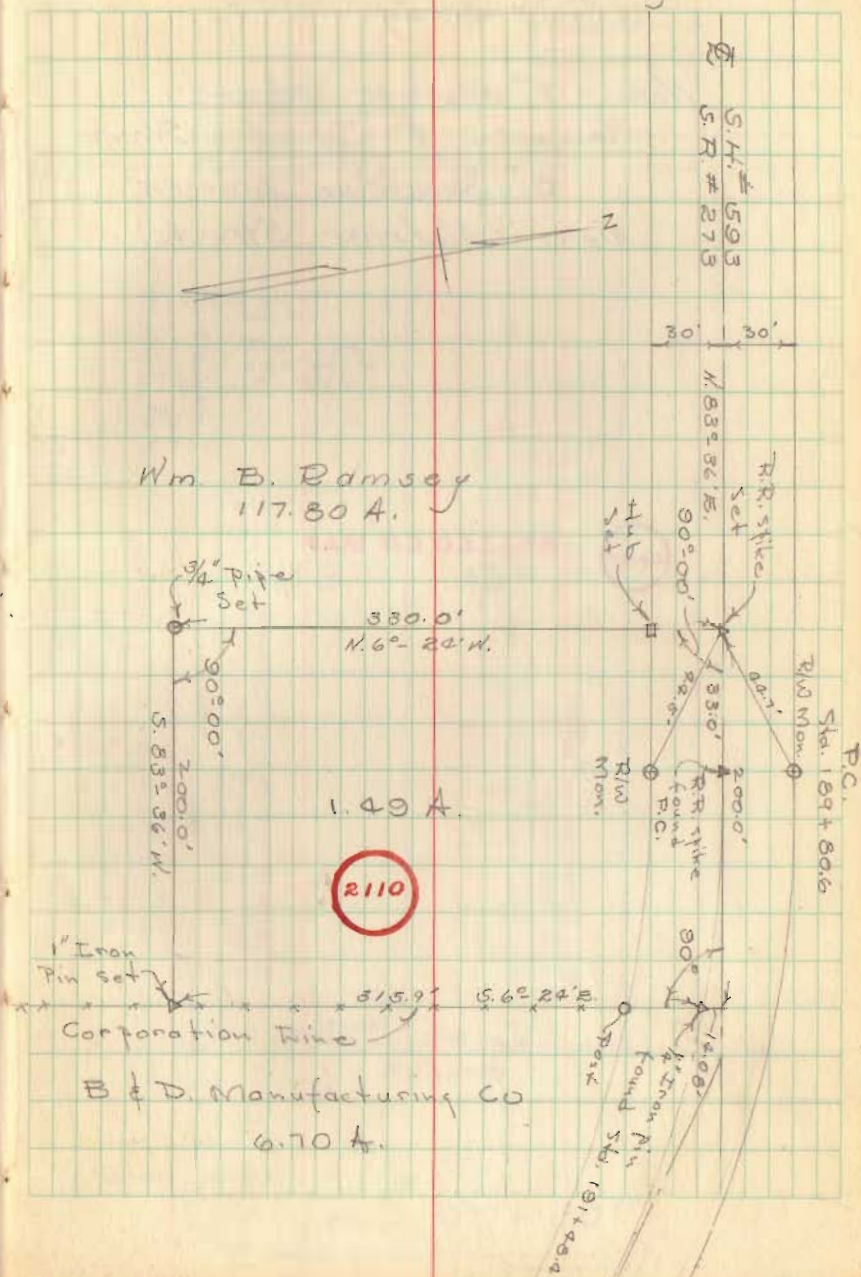

Survey -
Bellefontaine Library lot
+ Bldg.

Note: - 7" shortage between
Sandusky & Columbus Streets.
8" over-run between
Main & Madriver Streets.

2057

INDEXED ON MAP

Party: -
C. Keyson
G. Wilgus
V. Detrick
E. Core Jr.

June 1950

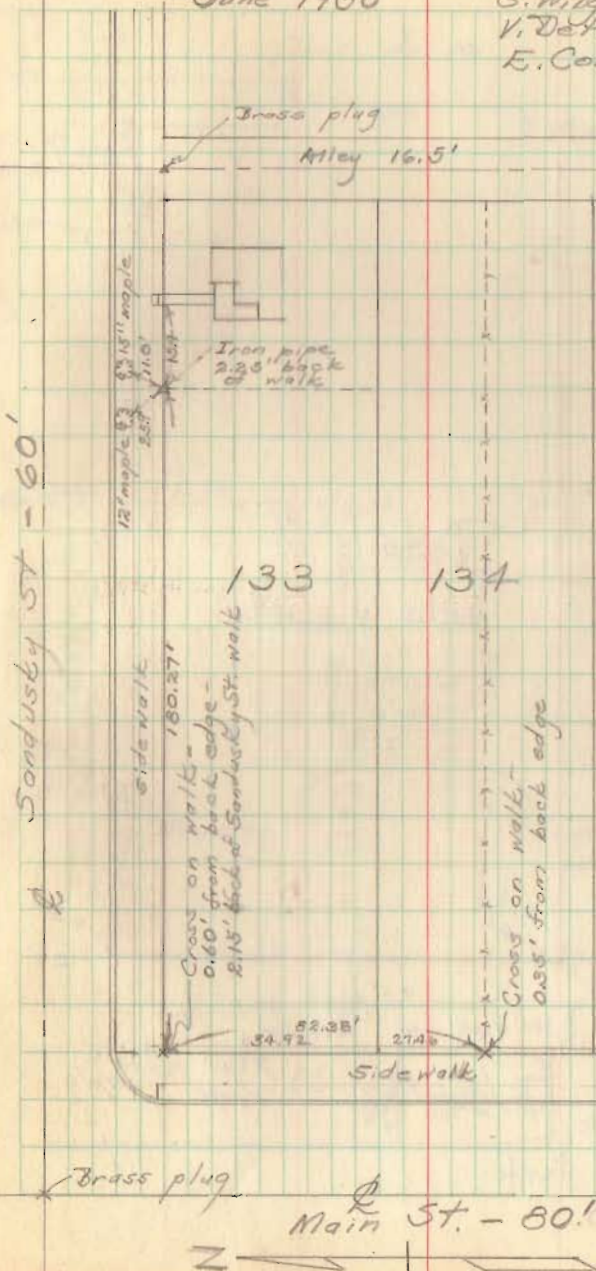

Library (contd)

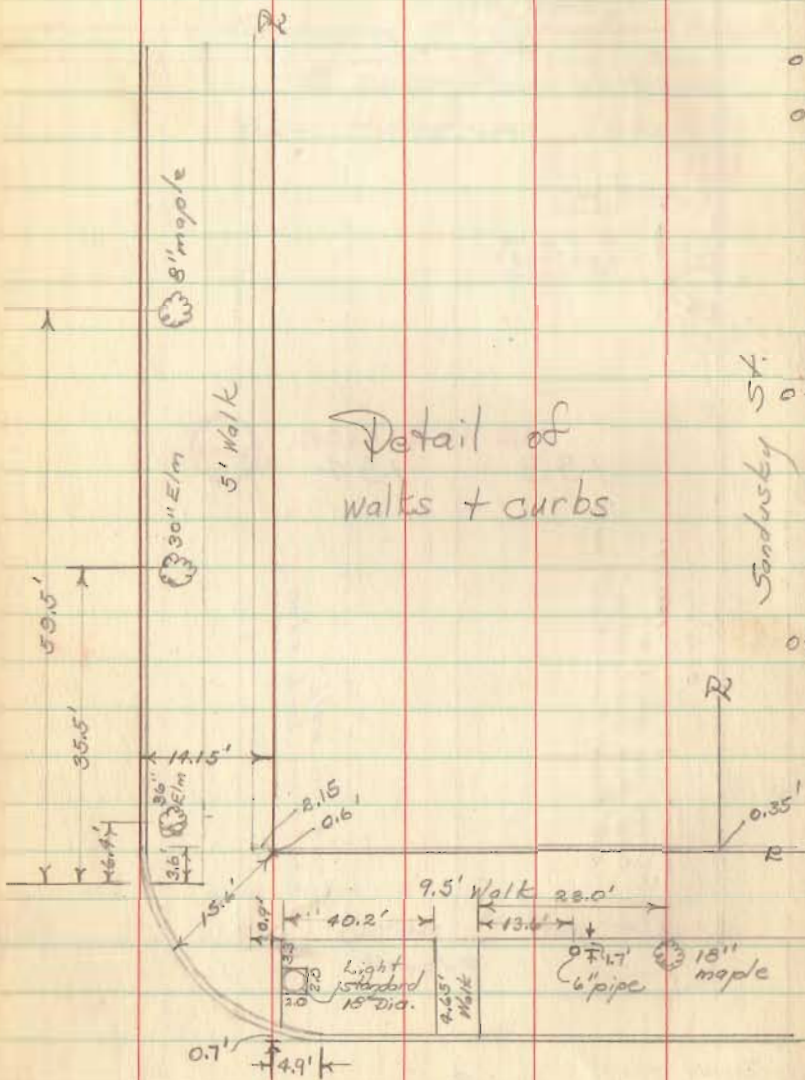

Detail of
walks + curbs

Sandusky St.

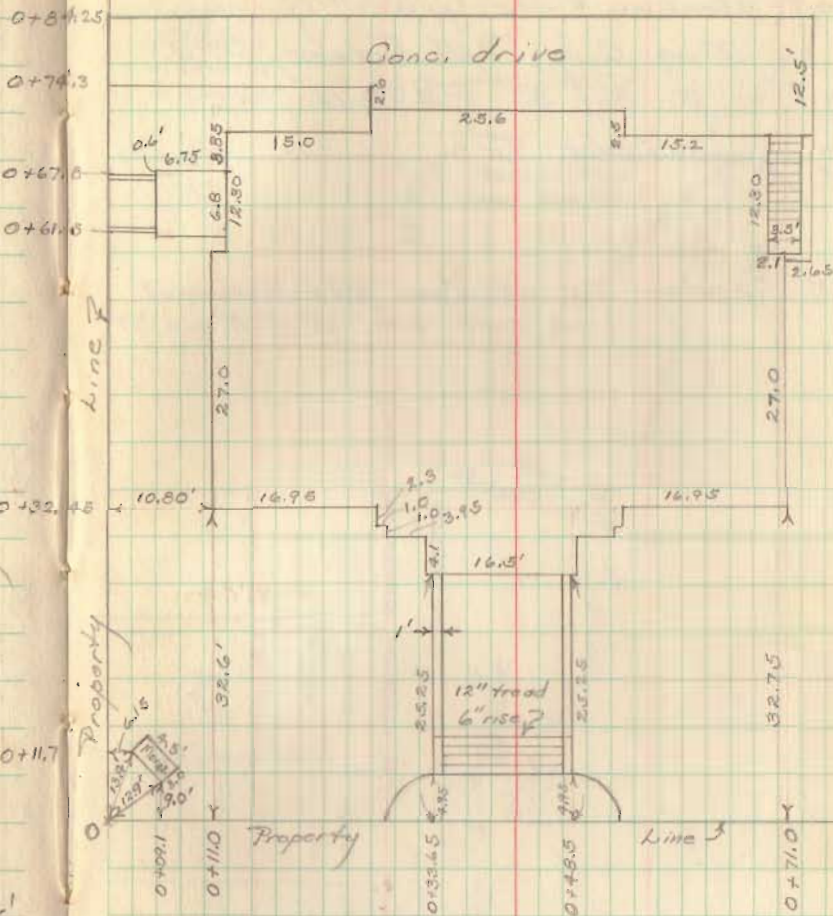

Detroit Aluminum & Brass Corp Survey
 Iron City, Bellefontaine, Ohio
 Sec. 33 T4 R14
 Lake Twp.

B.M. 1232.48 Top of Conc. P/W monument
 on east side of S. Main St.

Dec. 19, 1950

Party: -

C. Keysor

W. Dodson

V. Detrick

H. Keysor

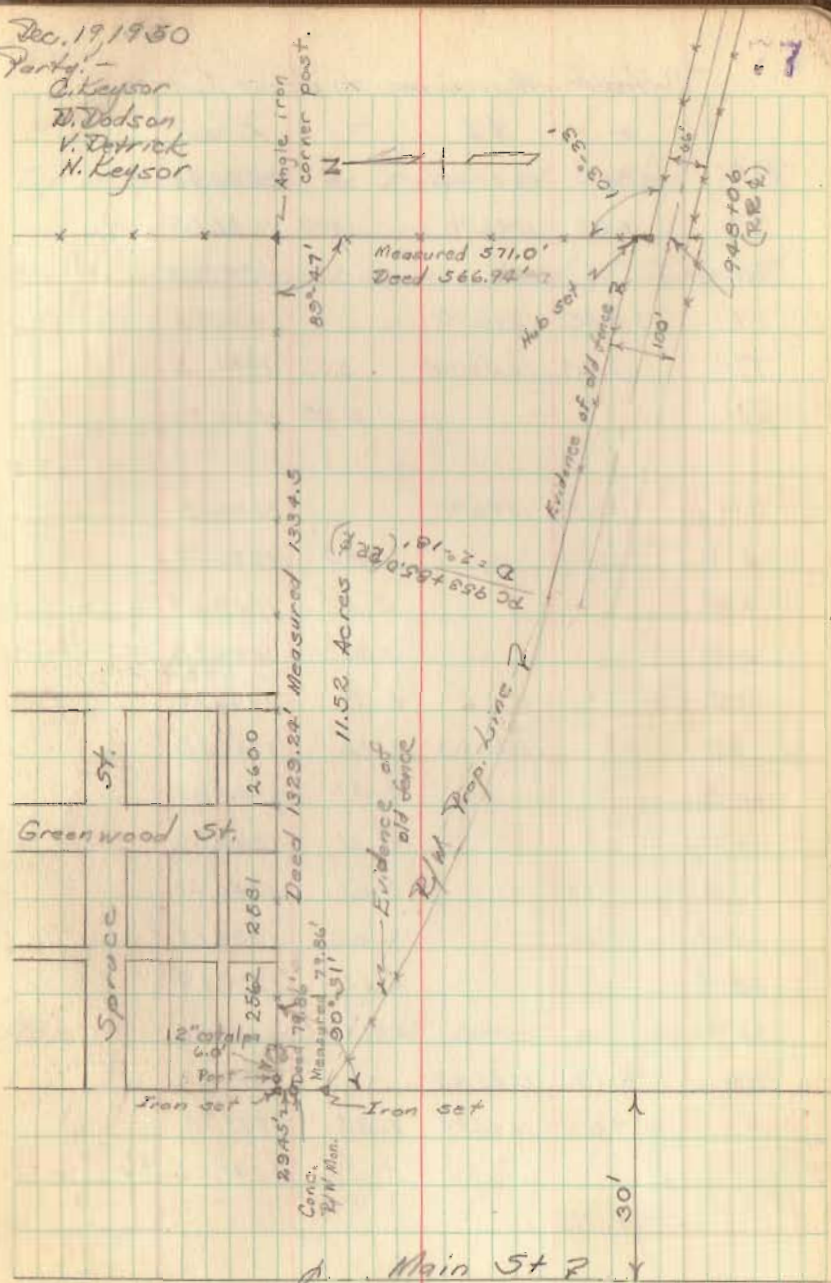

2030 Indexed on map

Webster-Graham Lane
 V.M.S. 3220, Jefferson Twp.

Lane staked 33' wide,
 16.5 feet on each side of
 the $\&$ as shown.

Party
 E.K. Core V. Dodson
 C.E. Keyser V. Detrick

Fall, 1950

