

Belle Center Memorial Survey

See pg 8 + 72 of this book.

JUNE 26, 50

O. Shirk
D. Dodson
V. Patrick

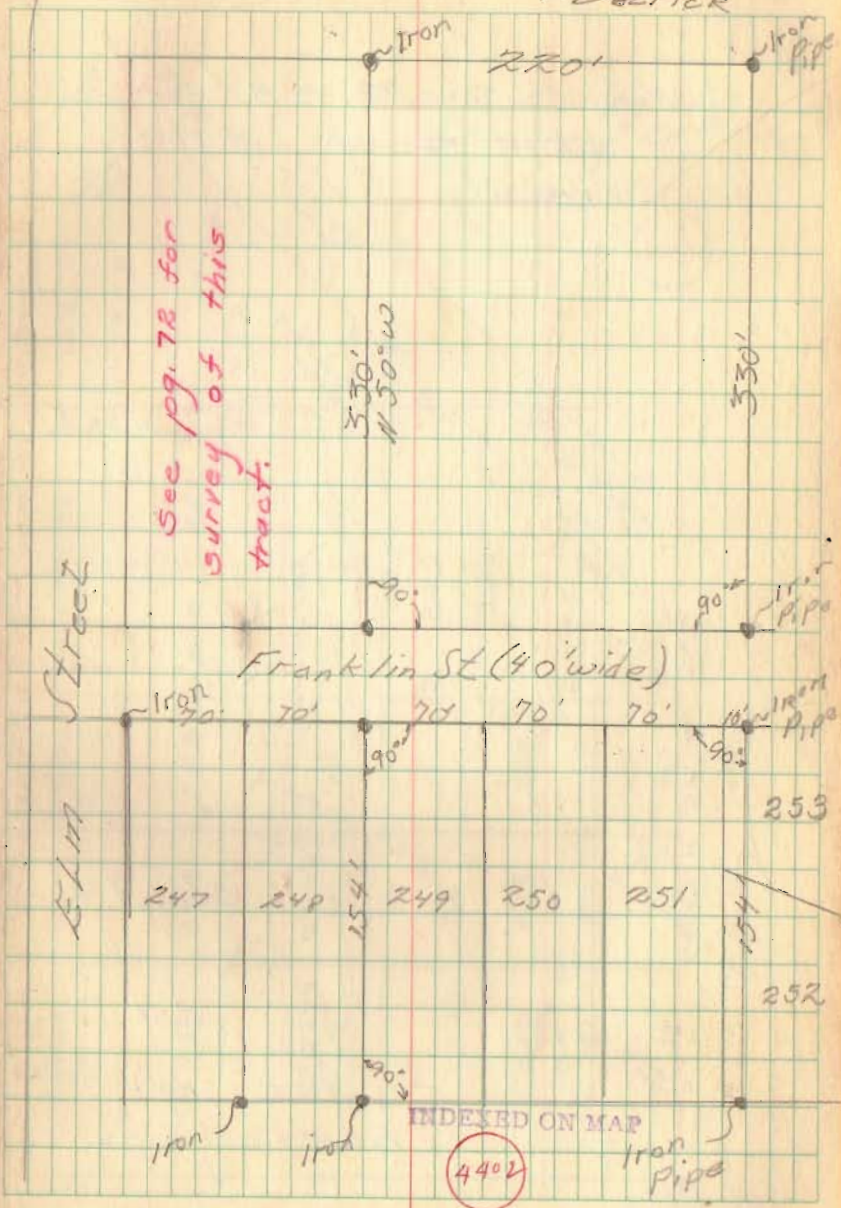

220' 0/0
220' 0/0
70'

Belle Center
Alley between Center St + Franklin St.

Note: See pgs 72 + 8 for
other surveys in this
vicinity.

CCC + SA. A. RR.

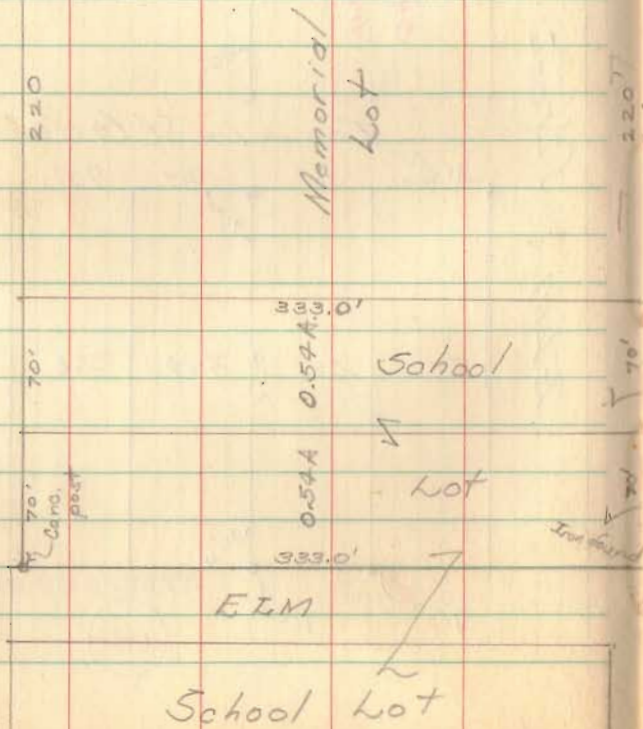

Party: —
C. Kayser
G. Willgus, D. Johnson

May 9, 1951

2

See FB 596 pg 72-3
for survey CH #106.

INDEXED ON MAP

4483

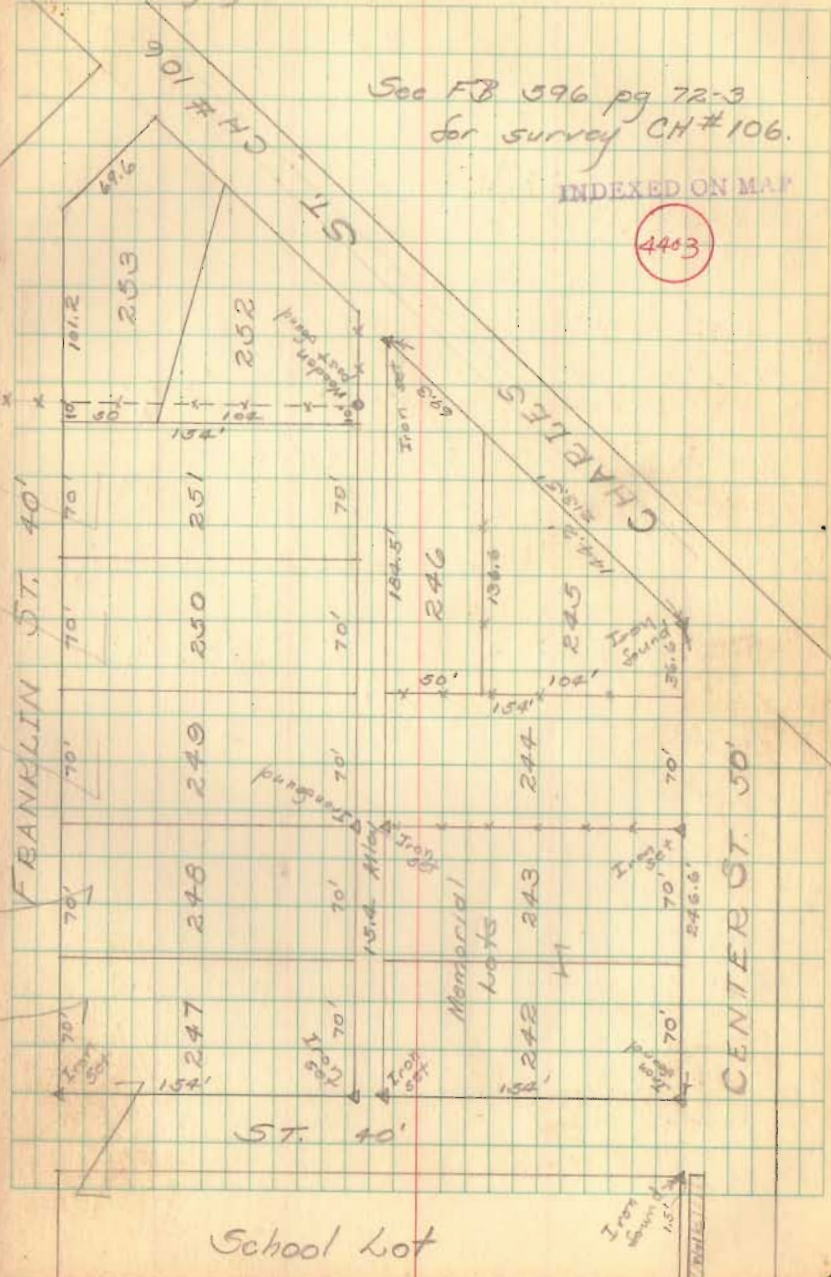

Survey Rd 27

Stakes set at 60'
See Bk 602 pg 31-34

PT 113+30.69 RR spike Hubs set

PC 111+34.4 RR spike Hubs set

108+00 RR spike R/W monuments found

3 July 47
Hot

Party:-
C. Keyson
O. Skirk
D. Mitchell
H. Keyson

32

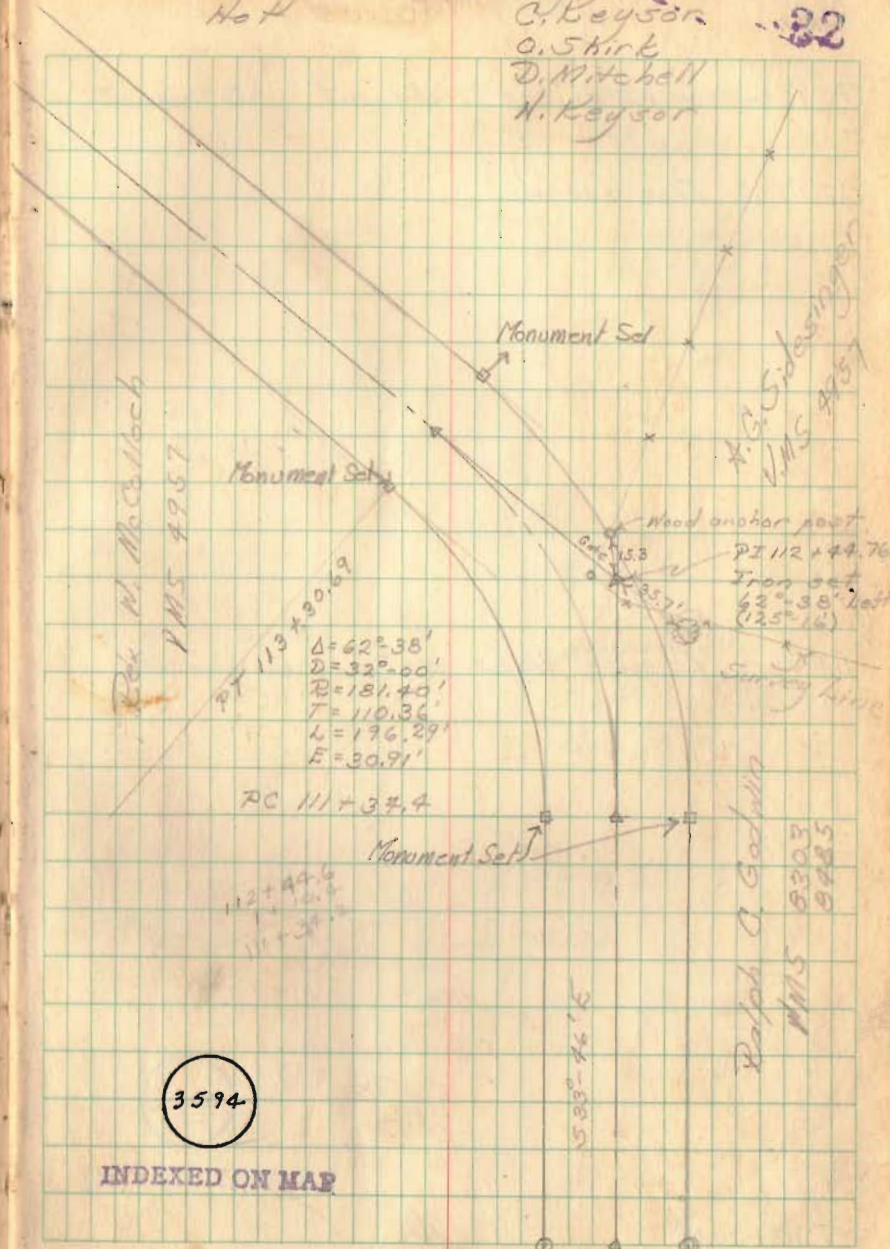

Rd 29 (contd)

PC 123+57.2 RR spike Hubs set

122+70.8 Iron Sound

118+00 RR spike Hubs set

PT 113+30.69

7 July 1947

33

Monument Set



Monument Set

RR spike set



Iron Sound

122+70.8 =

123+00 (old)

A.G. Sidasinger
118+97 * lane *

Rex W. McCulloch
Monument Set



Monument Set

A.G. Sidasinger

* * * 117+95

Rex W. McCulloch

Rd 29-2.20

116+17.6

116+43

116+25

116

3594

INDEXED ON MAP

Rd 29 (contd)

126+65.2 Iron found

PT 126+61.1 P.B. spike Hubs set

I.P. Found

PC 123+57.2

Monument Set

34

Iron found
126+65.2 =
127+00 (old)

Monument Set

Monument Set 7/23/46

PT 126+61.1



PT 125+23.23
Iron spike
542.54' ± 1'

$\Delta = 59^{\circ} 54'$
 $D = 18^{\circ} 00'$
 $R = 319.62'$
 $T = 166.03'$
 $L = 40.55'$
 $L = 303.89'$

3594

INDEXED ON MAP

Monument Set 7/23/46
PC 123+57.2

Rd 29 (contd)

7/8/47
E. Cor G.
S WILKINS

35

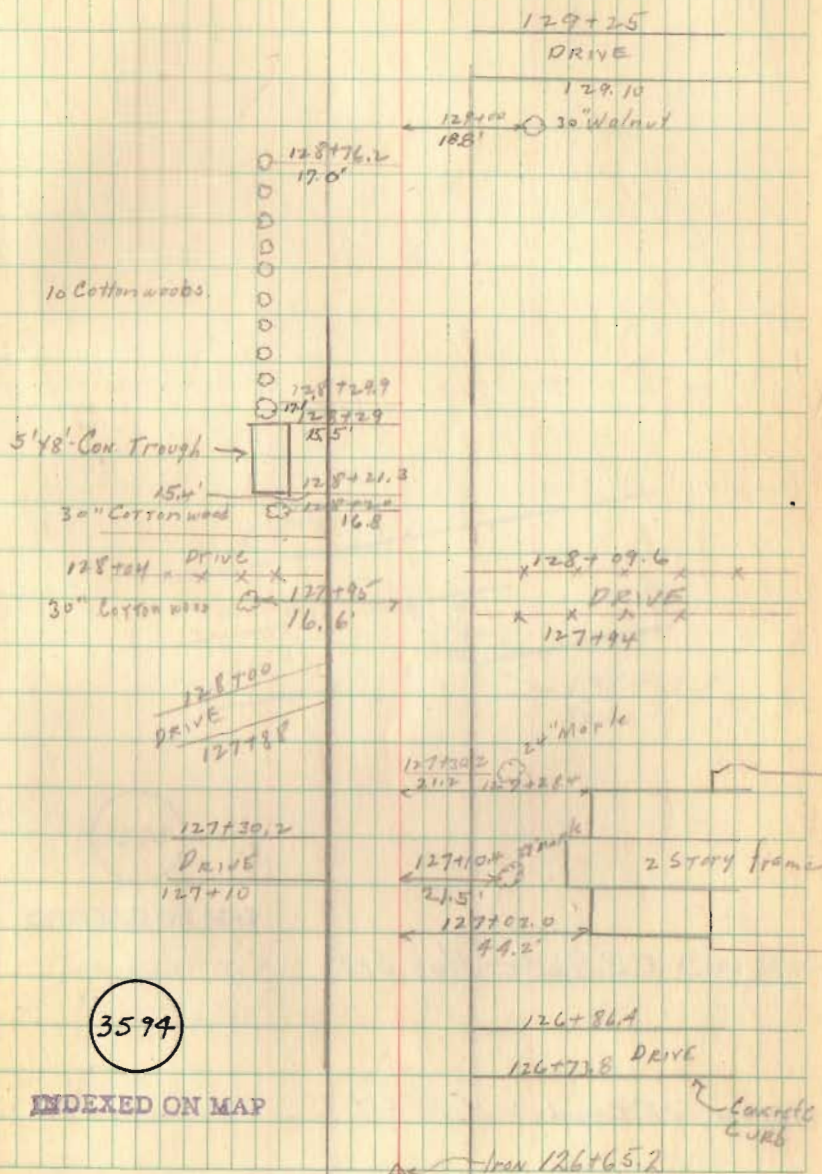

Rd 29 (contd)

7/8/97

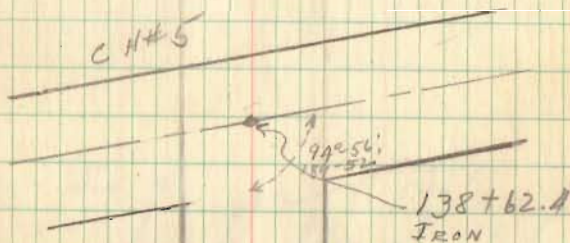

3594

INDEXED ON MAP

Monument Set \rightarrow Δ \rightarrow Monument Set 7/22/98
 7/23/98

Monument Set \rightarrow Δ \rightarrow Monument Set 7/22/98

136+00 R.R. Spike-Hub Set

130+00 R.R. Spike-Hub Set

Rd 29 between
Rd 5 & Rd 166

Fd. R.R. Spike at 2+68.68
set 3/4" dia - ben in place
of spike

P.T. 2+68.68 Hubs set

7-9-47
Cool & Rain

Gore
Shirk
Mason
Mitsui
Wright

Road #5 & 29 at sine

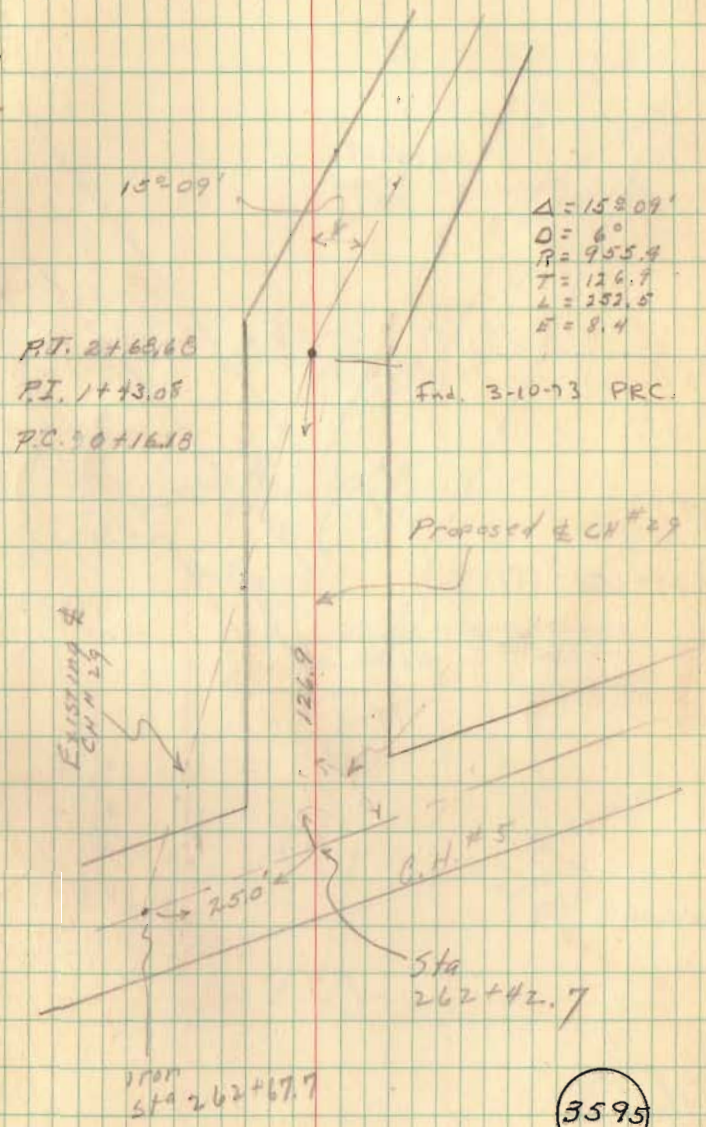

3595

Rd 29 between
Rd 5 + Rd 166

5+73.65

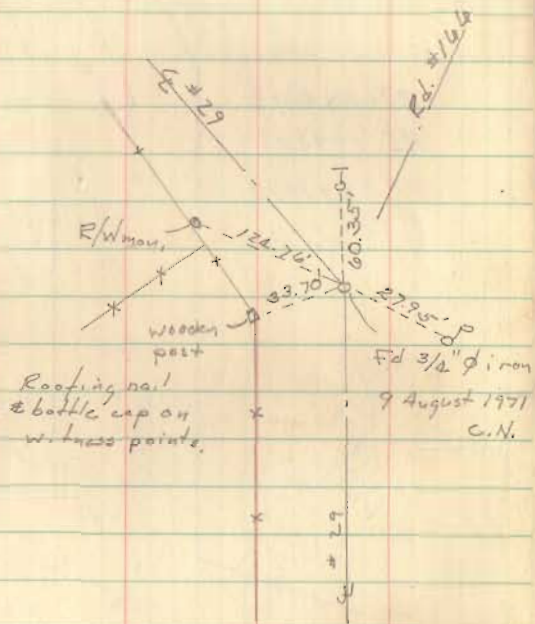

4+00

573.65
488.5
140.15

40

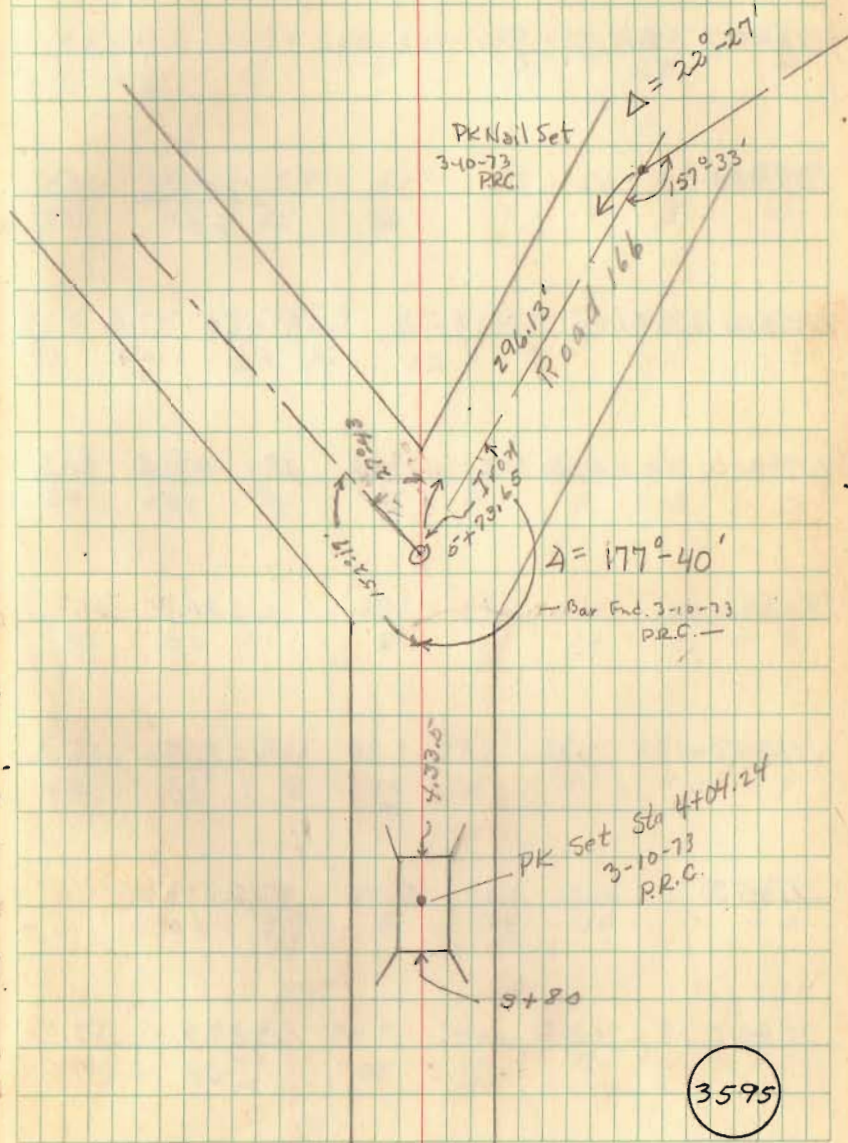

3595

Survey Rd. 122

Staked 40' wide (No records on width)

23+11.9

23+00 Hubs set for B/W Men

20+00 Hubs set for B/W Men

15+00 Hubs set for B/W Men

10+00 Hubs set for B/W Men

4+00 Hubs set for B/W Men

1+00 Hubs set for B/W Men

Iron 89+05.30

* This road has been vacated,
see Res. 359-86
Vol. OR 27 pgs 729-733

J.L. Puett
9-12-86

Rd 118

7 Aug 47

Party:

C. Keyser
O. Shirk
D. Mitchell

52

Iron set
23+11.9

Roberts

Roberts 23.2'

28.2'

Stone found -
3" Pipe set

Roberts

John Fry

23.2

6.5'

19.0'

Hub 7
Hub 6
Hub 5
Hub 4
Hub 3
Hub 2
Hub 1
Greenville Treaty line

VMS 9888

1103+05.15

VMS 13646

4404

Iron set - 540+06 (d122)
54+72 + 92.82 (Rd 5)
125 1/2'

Hub

19'

19'

19'

19'

19'

19'

19'

Light pole

Iron set on Greenville
Treaty line 54+72 + 92.82
Rd 5

Pennsylvania Streets
Stewart Street

Δ - RR spikes

Stewart Street 52.62' wide

All alleys and lot

lines 90° to Stewart St

188

181

4+50 Marquette

4+52.5

4+45.0 Alley (15')

4+37.5

4+40

180

4+00

179

3+37.5

3+30.0 Alley (15')

3+22.5

3+00 178

177

2+22.5

2+15.0 Alley (15')

2+07.5

2+00 176

175

1+07.5

1+00 1+02.5 Alley (10')

1+97.5

M.R. Church

4405

INDEXED ON MAP

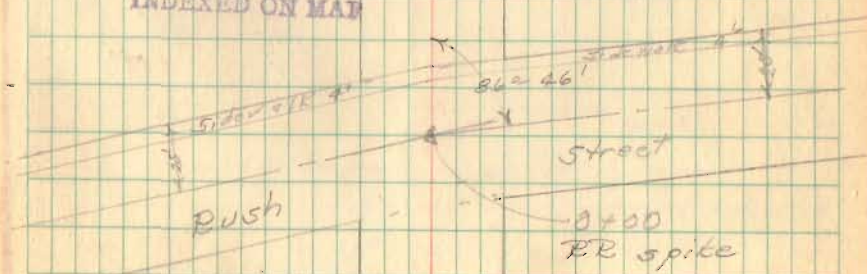

Stewart St. (contd)

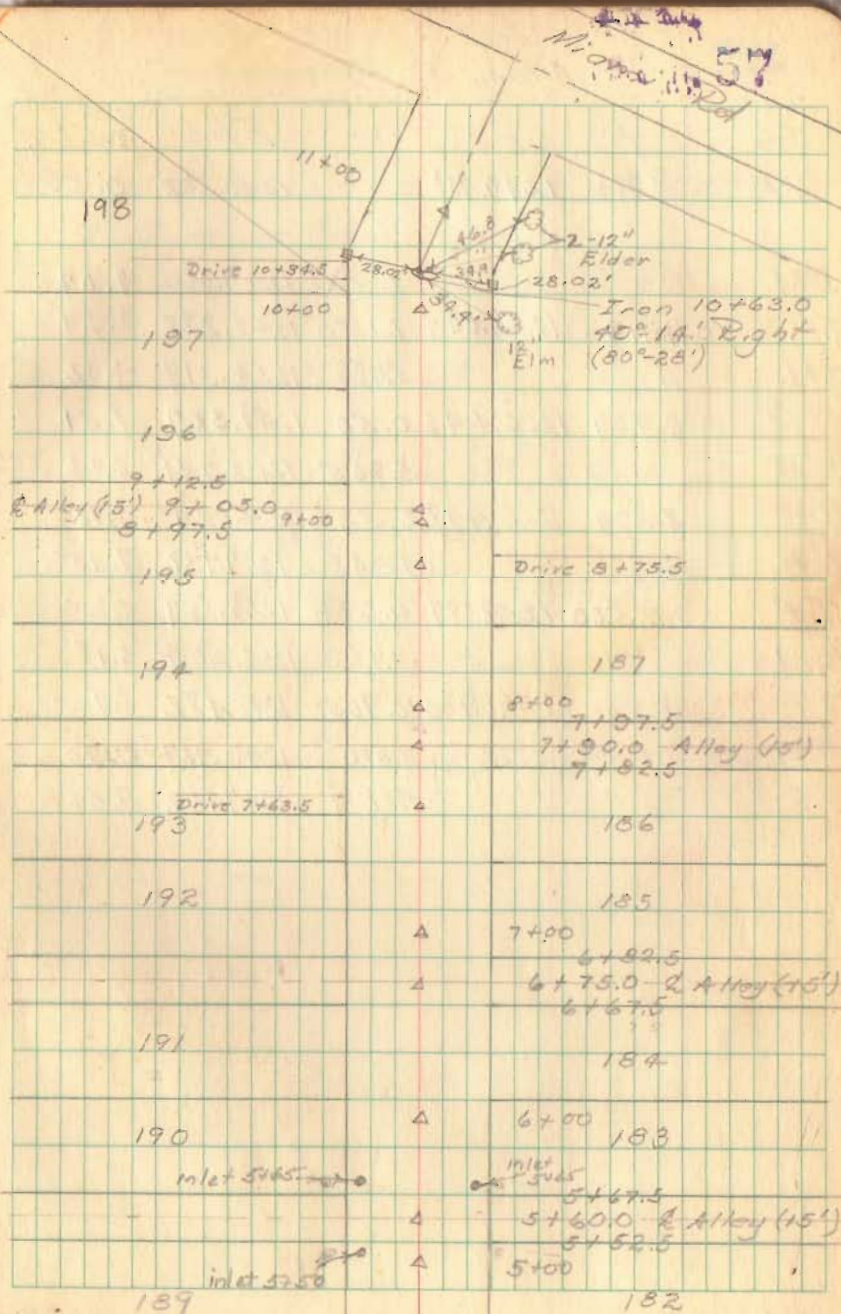

Survey for Inlets
on Center St. between
Main + Walnut
Belle Center
0+00 West R/W line Main St.

3+55 @ Walnut + Center St.

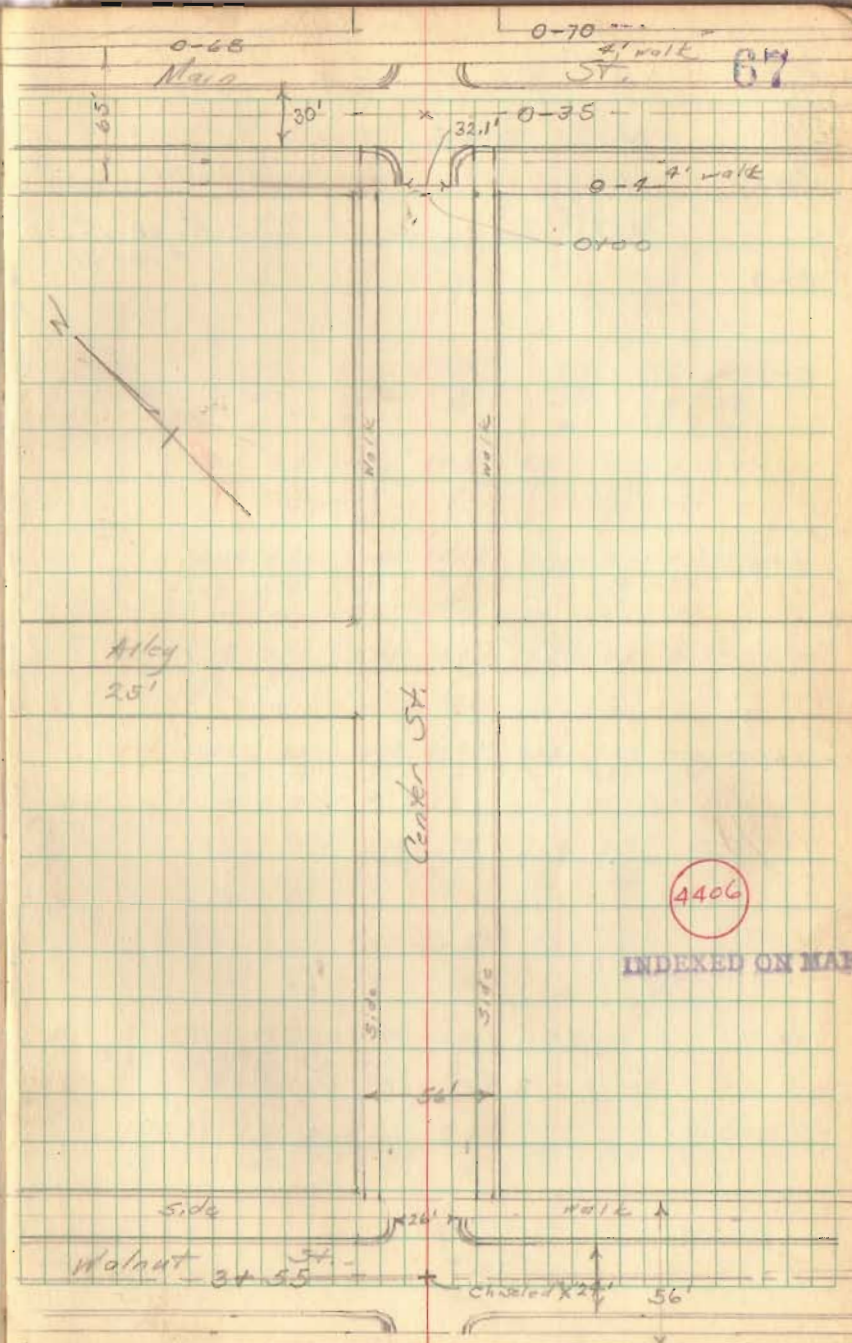

Survey for Belle Center School

To be acquired by Board of Education, Belle Center School District - Lot 247 and 0.535 acre.

May 12, 1949 Party: E. Core, C. Keyser, Students

Lot 248 + 0.535 acre

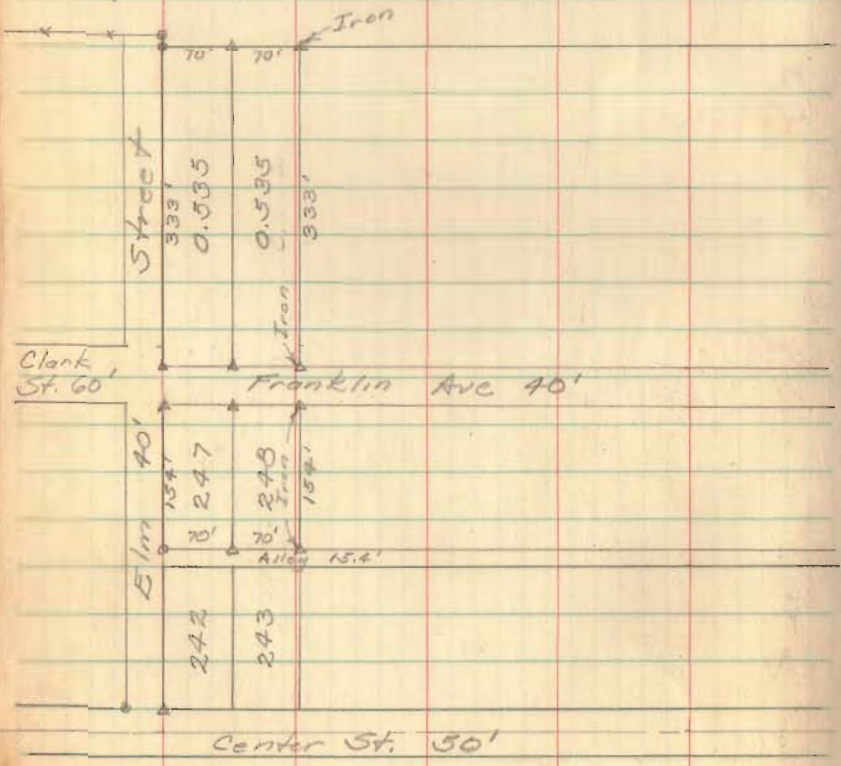

Feb. 19, 1948 Fair - warm 60°

Party: C. Keyser, D. Jackson, N. Keyser

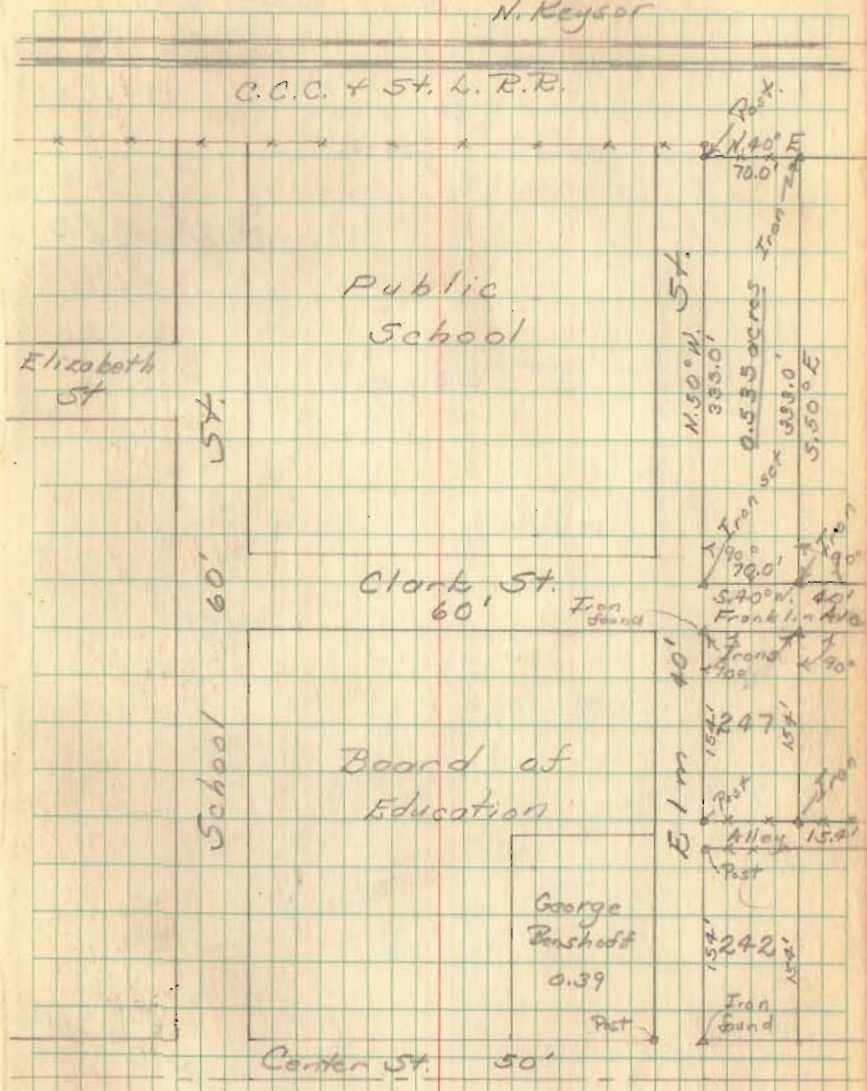

See pg. 7 for Memorial Survey.

(1085) Indexed on map

Irick-Selck Survey
VMS 9937 Rushcreek Twp.

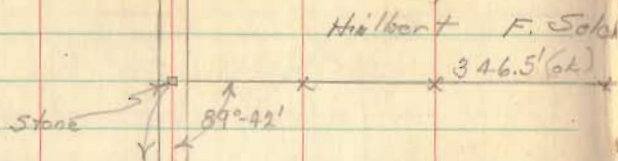

Hilbert F. Selck

346.5' (62)

Stone

89°42'

Cultivated
Field



RR spike

(2308.0' not measured)
C.H. # 116

Selck

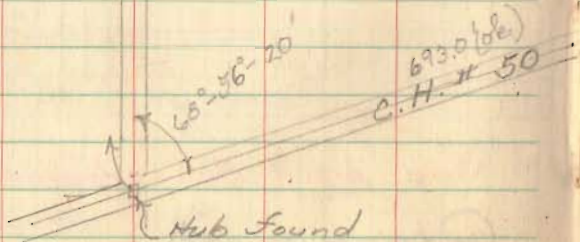

Hub found

693.0' (68)
C.H. # 50

Party: - C. Keyser
D. Dullson
V. Detrick
N. Keyser

May 10, 1949.

73

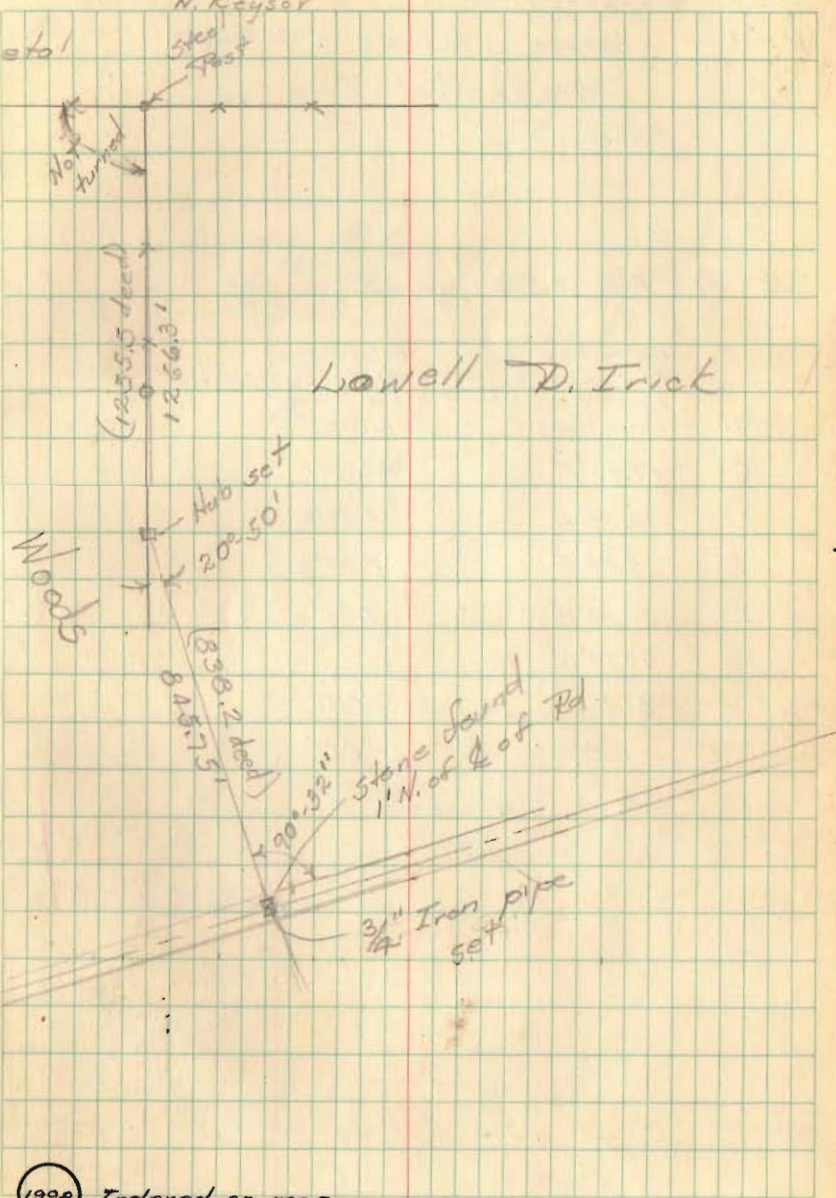

1998 Indexed on map

11 May 49

Survey Line Survey
between VMS 14033 & 9907
McArthur Twp.

Ch. #37 FB 552 pg 63

Sta.	Relationship of Pandern Line to Survey Line	Relationship of fence to Survey Line
C	17.93'E	24.13'E
D	10.89'E	14.89'E
E	4.84'E	8.84'E
F	30.68'W	9.32'E
G	97.19'W	
H	81.1'W	0.0'
I	0.0'	0.0'

Party - C. Kassar

T. Nelson

V. Patrick

H. Kassar

Walter G. Aiken
+ + 75 E * * *

John E.
St. John

Hub D
6±60
0° 1' 30" L
(0° 3' 00")

22° 10' - 20" L
(4° 21' 20")

John F. Hemphill

John E. St. John

Survey Line

Rebecca J.
Connor

Wm. S.
Tuttle

1083.0'

CH 37

3/4 pipe

1069

Indexed on map

VMS 14033

VMS 9907

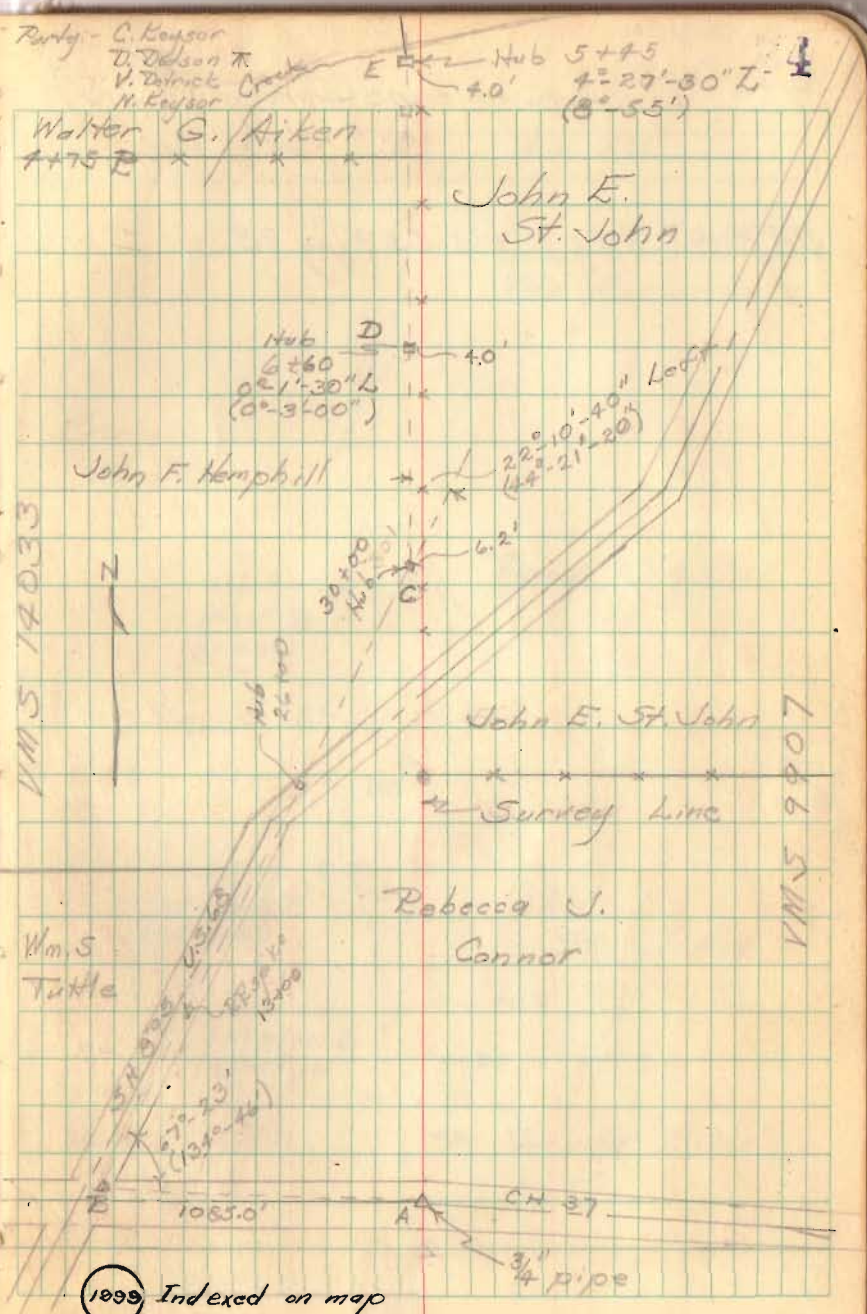

Survey Line Survey (cont'd)

SH 579 (CH 22) FB 559 pg 75

Party: C. Kayser
D. Dodson
Y. Detrick

14 May 49
75

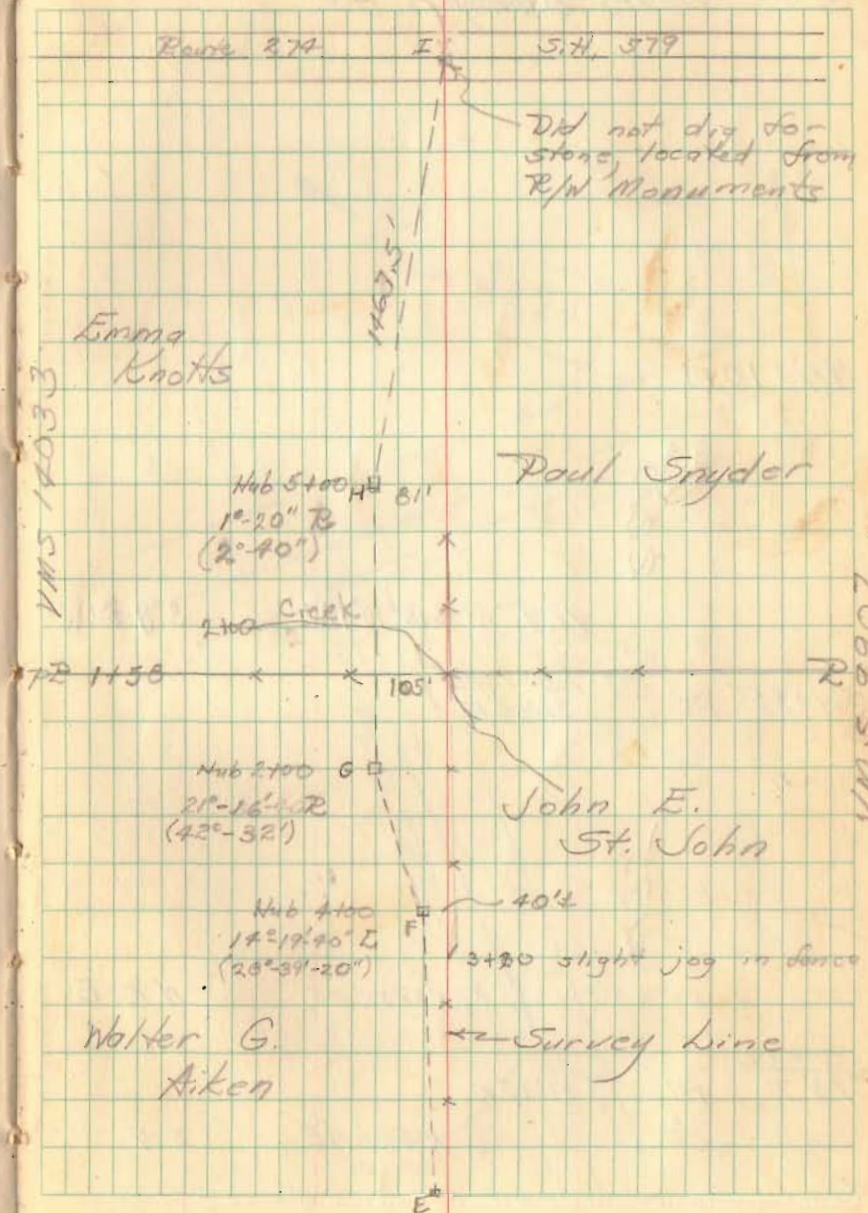

Survey Line Survey
Sta. D.M. Del. High Cal. Bear.

44+10 PI

2270-

105° 15' RL S. 15° 10' 40" W

S. 8° 30' W

21+35 PI

105° 15' RL
74° 45' RL

2135-

105° 15' RL N. 89° 55' 40" E

N. 63° E

0+00
PI

PI

86° 45' RL

N. 3° 10' 40" E

N. 4° W

July 23, 1949

O. Shirk ——— ch.
D. Dodson ——— ch.
D. Mitchell ——— ch.
B. Heringer ——— ch.

76

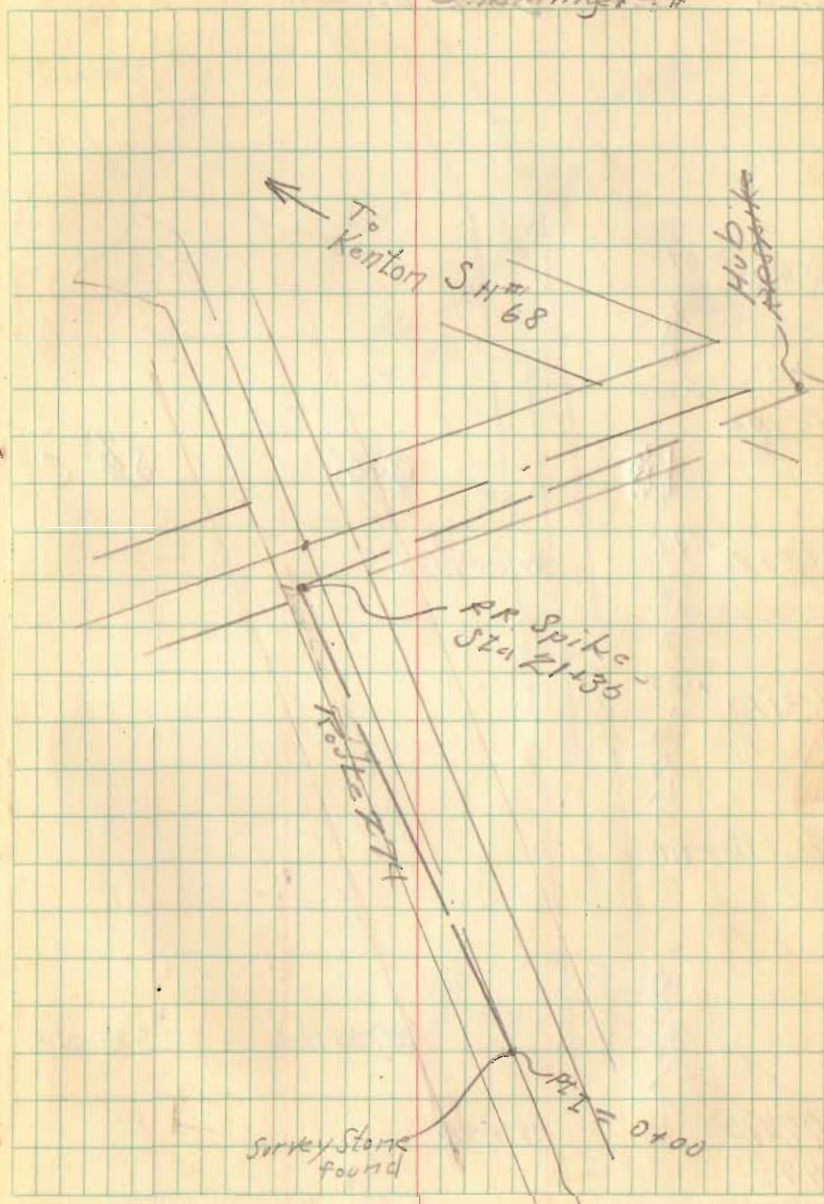

Survey Line Survey Cont.

Sta. Dist. Dft. Col. Bear

80+23	POT		
	800'		
72+95	POT		
	825'	South	$S 7^{\circ} E$
67+90	P.I.	$39^{\circ} 33' 40" LT$	
	480'		
63+10	POT		
	700'		
56+10	POT		
	1200'		
44+10		$S 39^{\circ} 55' 10" W$	$S 33^{\circ} 30" W$
43-		$29^{\circ} 45" RL$	
		$N 15^{\circ} 10' 40" W$	

July 5, 1949

O. Spirk
M. Kears
V. DeTrick
B. Hammlinger

77

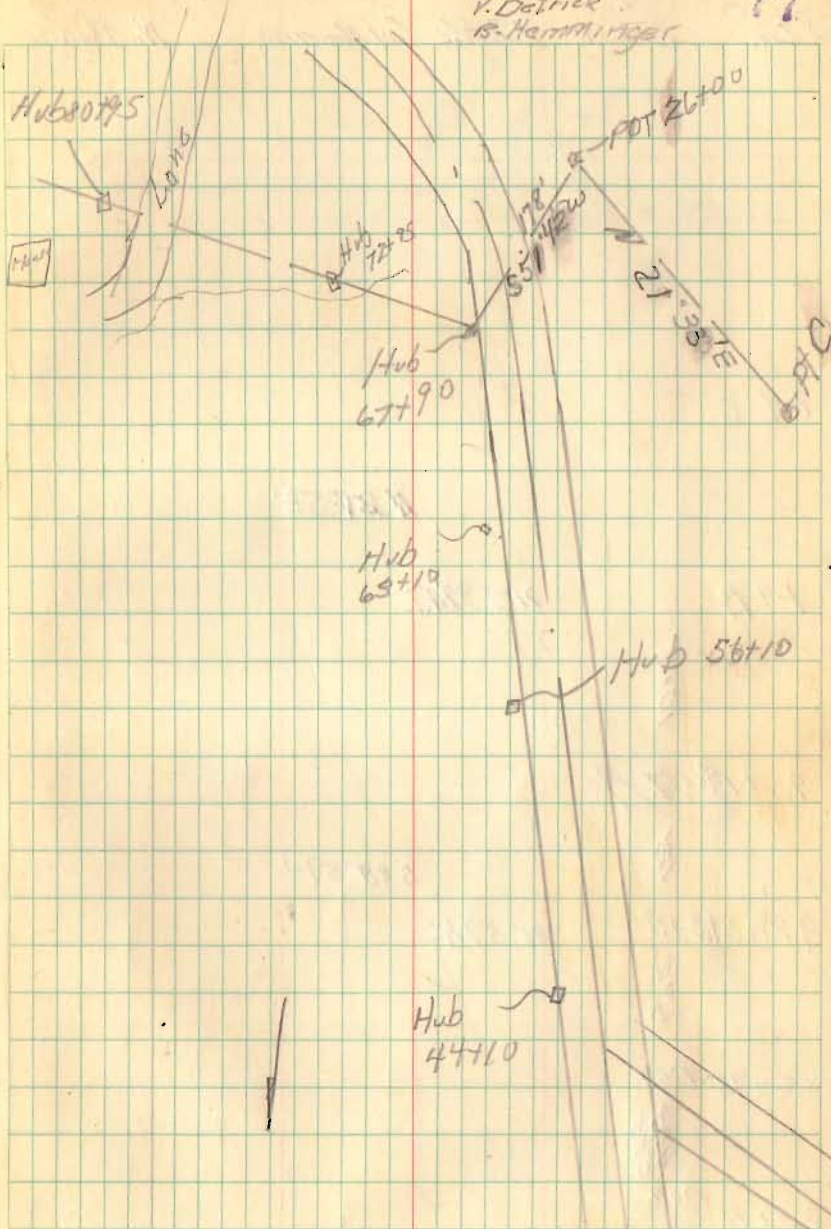

Survey Line Survey Cont.

Sta: Dist D.P.L. Cal. Bearing Mag. Bearings

PLC

N 21° 30' E

PLA

112° 32' E

1080

92+13 = PLA

18'

S 88° 57' W

92+013 PI

88° 57' E

65'

85+70 P.O.T.

445
570

80+85

P.O.T.

South

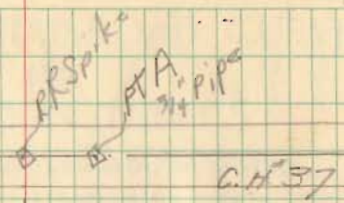

A 80+95