

Survey of Part lot 101
 Baggs Addition to Degraff

See pg. 47 this book
 for Survey by C. E. Keyson



D. E. Dodson
 Tom Richardson

May 1, 1954
 cloudy-rain

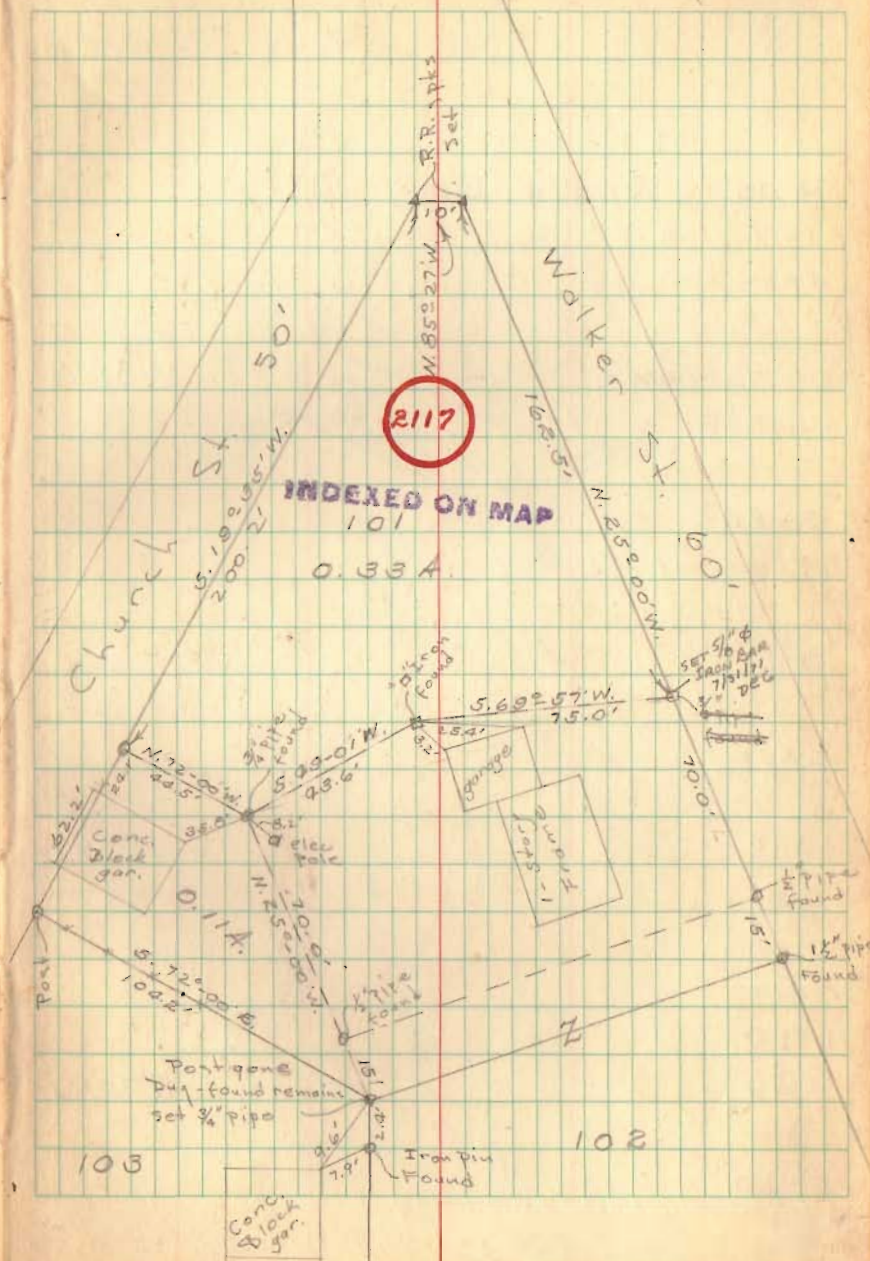

* Survey of Gretna -
Rd 11

✓
13+37.20 90°-11½' R: 24" hub set on
line between Center ¼ sec. cor
and ¼ sec cor and
line between Huber, Wren
and Parish

Sta. 13+37.20 ¾" Bar set
Hub Found 7/15/59

0+17 Fence line (north)
0+00 Iron over stone ¼ sec cor

* - small cedar
o - wooden post
o - steel post

Center
¼ sec. cor

Party -
C. Keyser
B. Lucas
R. Holmes
N. Keyser

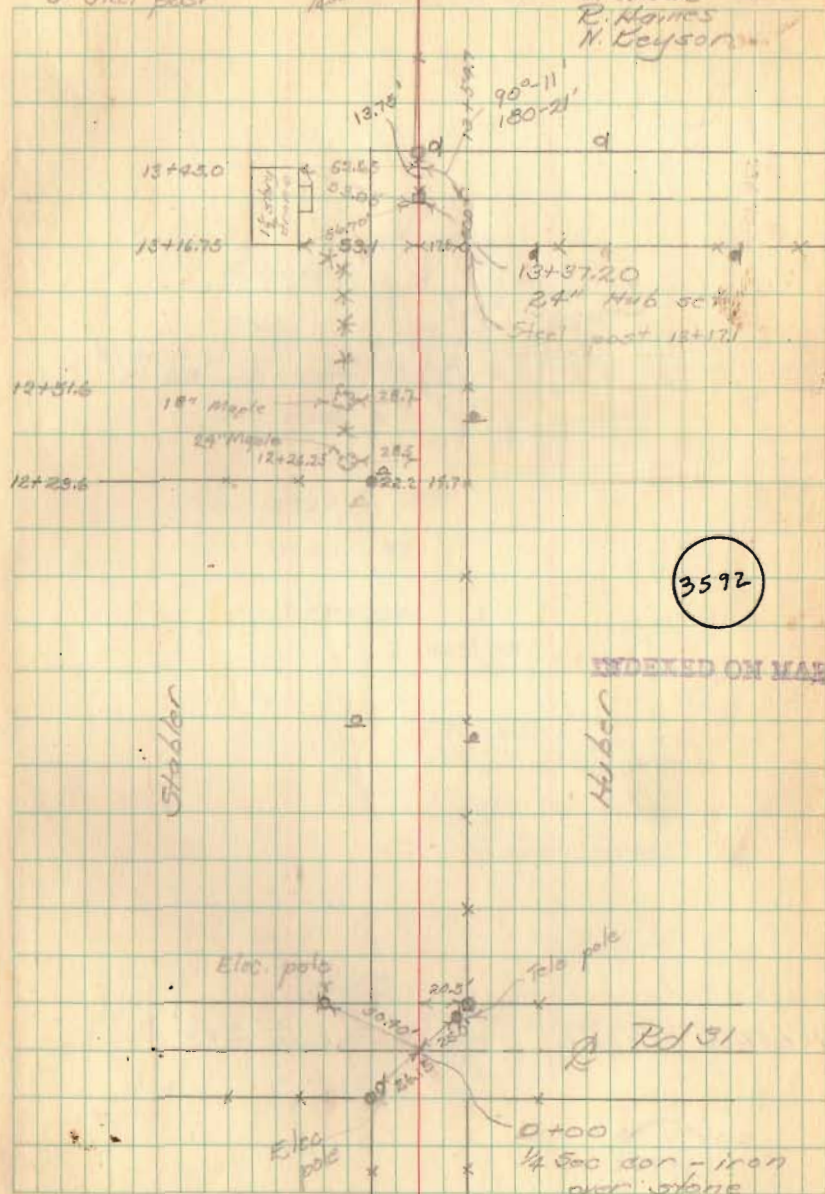

✓
 22+76.05 74°16'R Hub Found Set 3/4" Bar

✓
 13+37.20 91°-36'L Hub Found Set 3/4" Bar
 7/13/59 D.L.D.

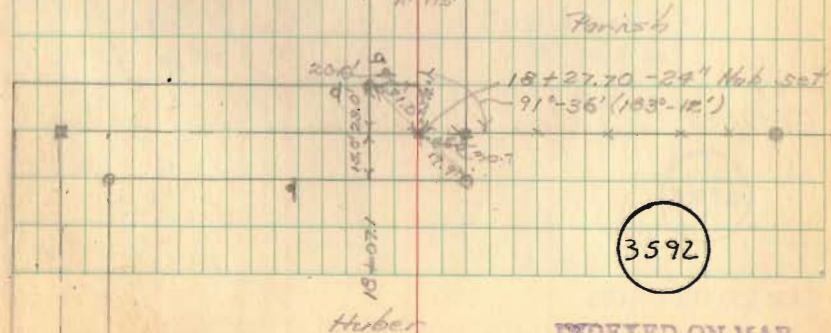
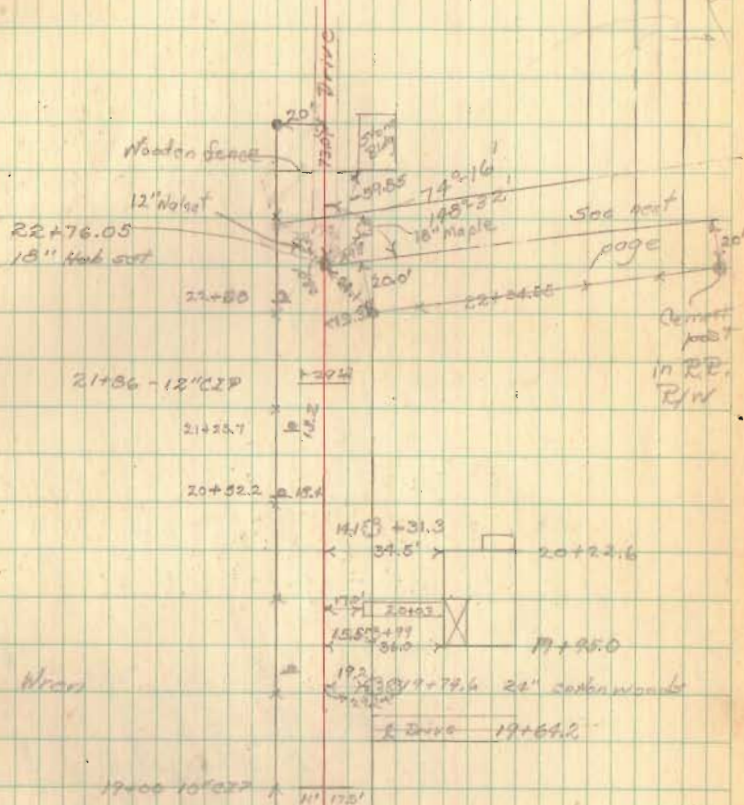

3592

Pd 11 (contd)

24+66.26 73°-27' L Hub Found, Set 3/4" Bar

22+76.05

22+76.05

12

24+66.25
22+76.05
490.20

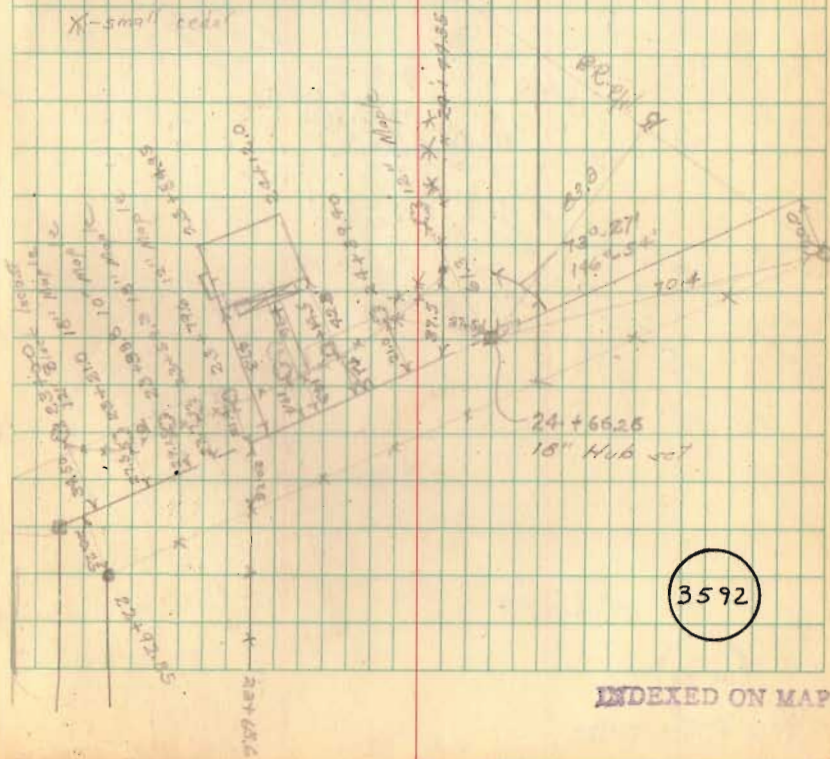

Rd 11 (contd)
 could not find

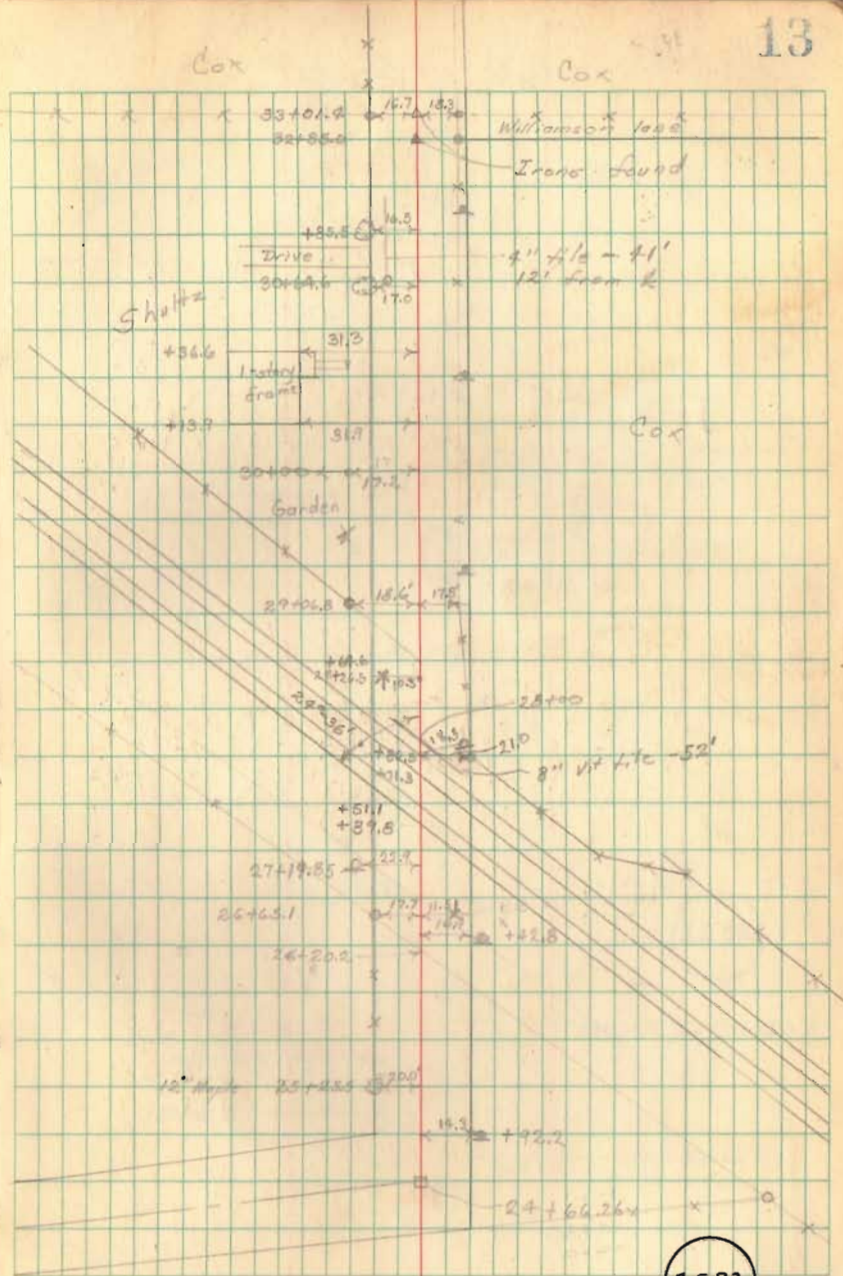

3592

Ed 11 (contd)

could not find

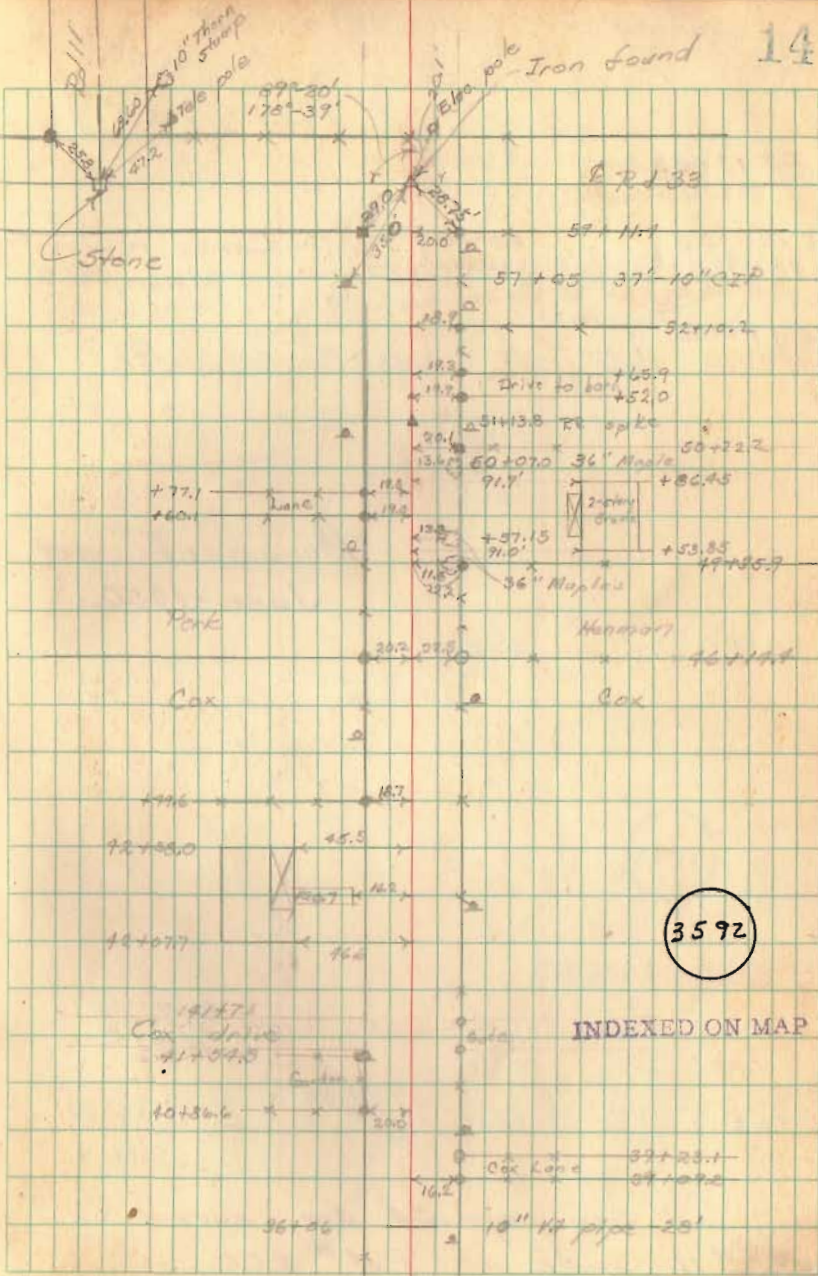

Survey for Relocation of
Road 11 from Rd 208
north to Rd 209

PT 15+52.9

~~PT 16+57.0~~ Hubs set

60' R/W

PI 13+75.5

29°-00' R

Curve revised -
June 1950

~~PI 15+98.0~~ Iron set ~~29°-34 1/2' R~~

PC 11+51.8

~~PC 11+51.8~~ Hubs set WEST Mon Fd 3/4/72

Monuments set
June - 1950.

7+85.0 Iron set No angle

7+00 Hubs set

1+00 Hubs set for 60' R/W Mon's Fd 3/4/72

0+00 Iron set of Rd 208 + 11

See page 34 for survey of
Rd # 11 South of Rd # 208.

12 June 1946 - Cloudy

Party:

C. Keyser

D. Lucas

D. Mitchell

W. Keyser

15

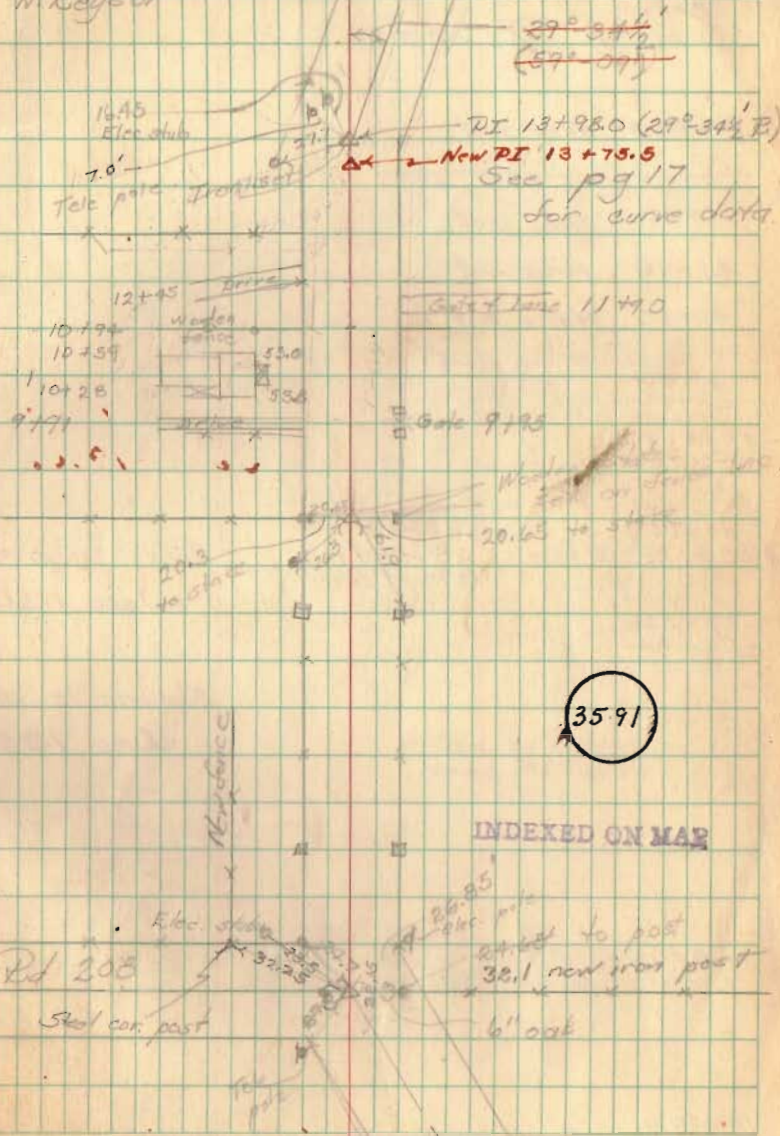

Rd 11 from 208 to 209 (contd.)

~~PI 58+56.4~~
~~PI 58+56.1~~

Rd 11 + Rd 209

54+00 Hubs set

~~46+00 Hubs set~~

50+00 Hubs set

45+00 Hubs set

40+00 Hubs set

~~37+00 Hubs set~~

~~35+00 Hubs set~~

~~30+00 Hubs set~~

~~PT 26+47.7~~
~~PT 26+58.5~~ Hubs set

PI 25+05.3

28°-16' L

~~PI 25+17.3~~ Iron set

~~25°-51' L~~

(57°-42' Street)

Curve revised -
June 1950

PC 23+57.8

~~25+00~~ Hubs set

Monuments set
June 1950

20+00

~~19+00~~ Hubs set

~~15+00~~

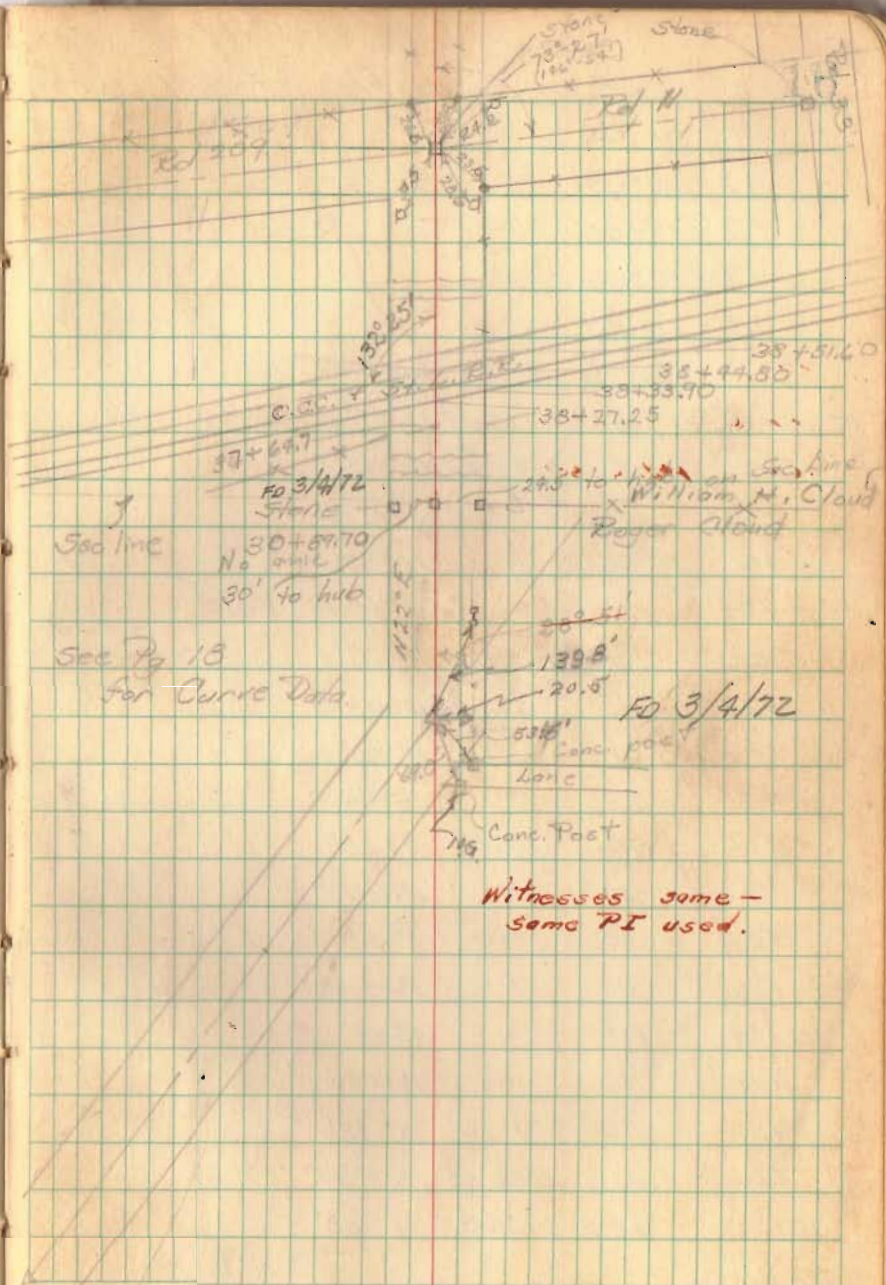

Curve Data - Rd 11 on
Section from 208 to 209 (cont'd)

$\Delta = 29^{\circ}-34\frac{1}{2}'$ $L = 427.50$
 $D = 7^{\circ}-00'$ $E = 28.05$
 $R = 819.02$
 $T = 216.20$

	Dist	Defl	Total Defl	
PT 16+04.3 =	4.3	0°-09'-0"	19°-47'-15"	Hubs set
16+00	100	8°-52'-30"	17°-38'	
+75	75	"	13°-45'-40"	
+50	50	"	12°-53'	
+25	25	"	12°-00'-40"	Void
15+00	100	"	11°-08'	
+75	75	"	10°-15'-40"	
+50	50	"	9°-23'	
+25	25	"	8°-30'-40"	
14+00	100	"	7°-38'	
+75	75	"	6°-45'-40"	
+50	50	"	5°-53'	
+25	25	"	5°-00'-40"	
13+00	100	"	4°-08'	
+75	75	"	3°-15'-40"	
+50	50	"	2°-23'	
+25	25	0°-52'-30"	1°-30'-40"	
12+00	18.2	0°-38'-32"	0°-38'	
PC 11+81.8				Hubs set

9 July 1946

Hot - 92°

J. Kaiser
 J. Hoops
 D. Mitchell

17

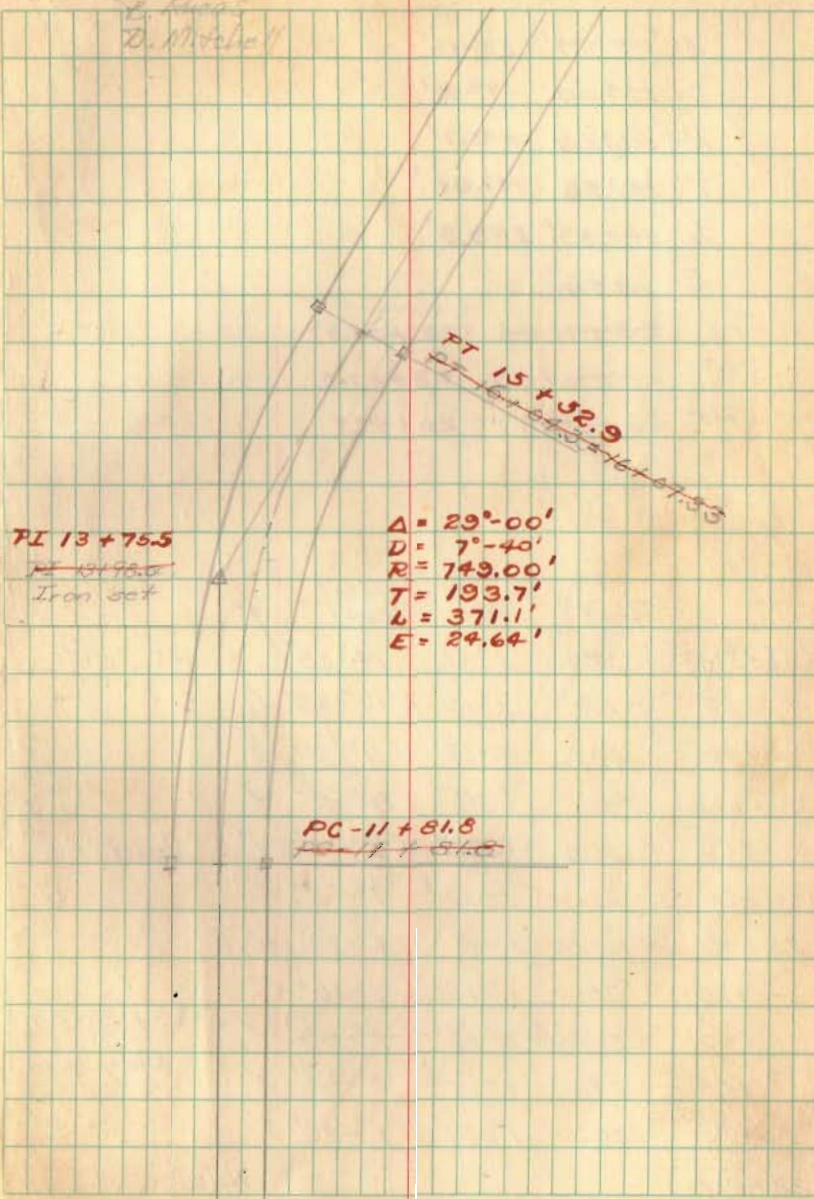

PI 13 + 75.5
~~PI 13 + 75.5~~
 Iron set

$\Delta = 29^{\circ}-00'$
 $D = 7^{\circ}-40'$
 $R = 749.00'$
 $T = 193.7'$
 $L = 371.1'$
 $E = 24.64'$

PC - 11 + 81.8
~~PC - 11 + 81.8~~

Curve Data - Rd 11 on
Section from 208 to 209 (contd)

$\Delta = \cancel{20^{\circ}07'} \quad 20^{\circ}16'$
 $D = \cancel{70'} \quad 9^{\circ}48'$
 $R = \cancel{523.32} \quad 585.7'$
 $T = \cancel{147.48} \quad 147.48'$
 $L = \cancel{294.96} \quad 289.9'$
 $E = \cancel{185.8}$
 PI $\cancel{25+17.28} \quad 25+05.3$
 PC $\cancel{23+69.88} \quad 23+57.8$
 PT $\cancel{26+58.30} \quad 26+47.7$

	Dist	Defl	Total Defl	
PT 26+58.3	38.9	1°40'	14°25'	Hubs set
+25	25.0	1°15'	12°45'	/
26+00	100.0	1°15'	11°30'	✓
+75	75.0	1°15'	10°15'	✓
+50	50.0	1°15'	9°00'	✓ Void
+25	25.0	1°15'	7°45'	✓
25+00	100.00	1°15'	6°30'	✓
+75	75.00	1°15'	5°15'	✓
+50	50.00	1°15'	4°00'	✓ RR spike on Right R/W Line
+25	25.0	1°15'	2°45'	✓ RR spike on Right R/W Line
24+00	30.2	1°30'	1°30'	✓
PC 23+69.8				Hubs set

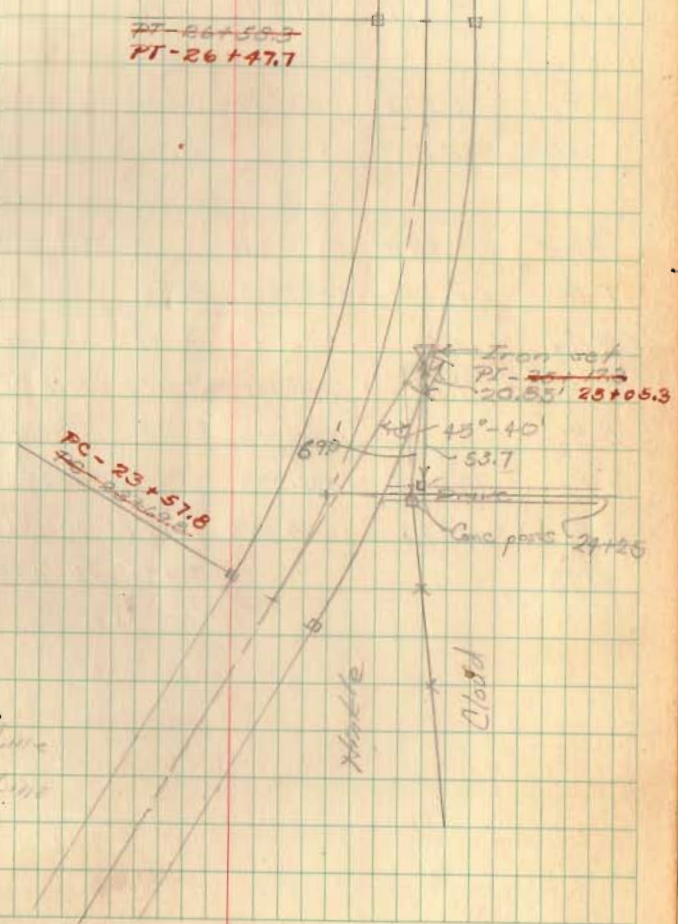

Rd 11 from
Rd 43 north to Rd 208
60' R/W

31+53.0 Iron 22°-24'E

See pg 54

15+20.3 Hub 99°-47'E

12+69.8 Hub 91°-39' (103°-19'

June 6, 1999

91-39

274-55

153-17

91-39

15+20.3
12+69.8
12+23

0+00 Iron

9395

INDEXED ON MAP

Party 5 Nov 96

E. Keyser

R. Lyons

H. Keyser

22°-24'
(24°-25')

Iron

Road 208

31+53

40.00'

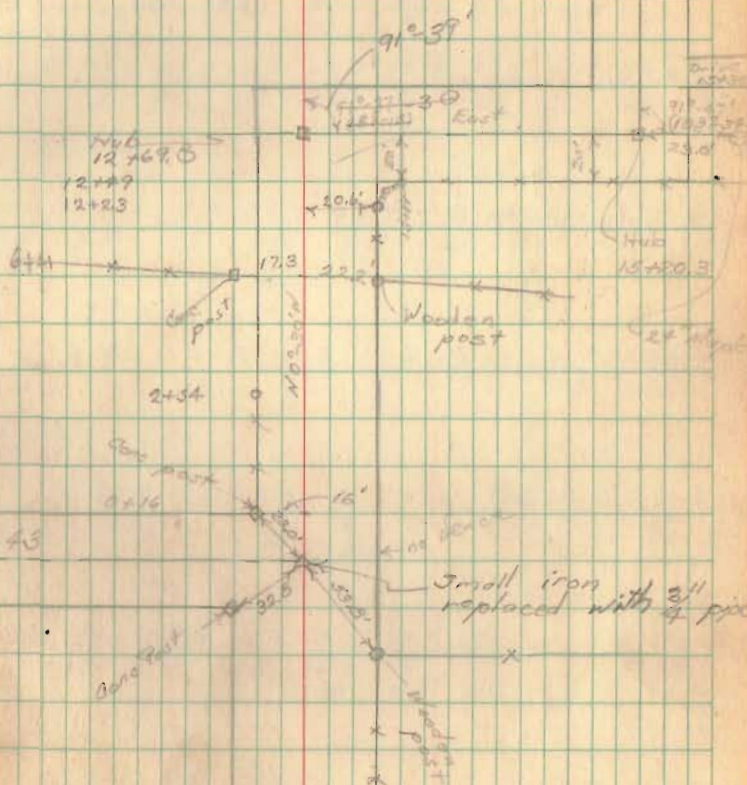

Bridge 12-555

Party
C. Kousor
G. Williams
P. Lyons
M. Regier

22 Nov 46
Cold-Windy 31

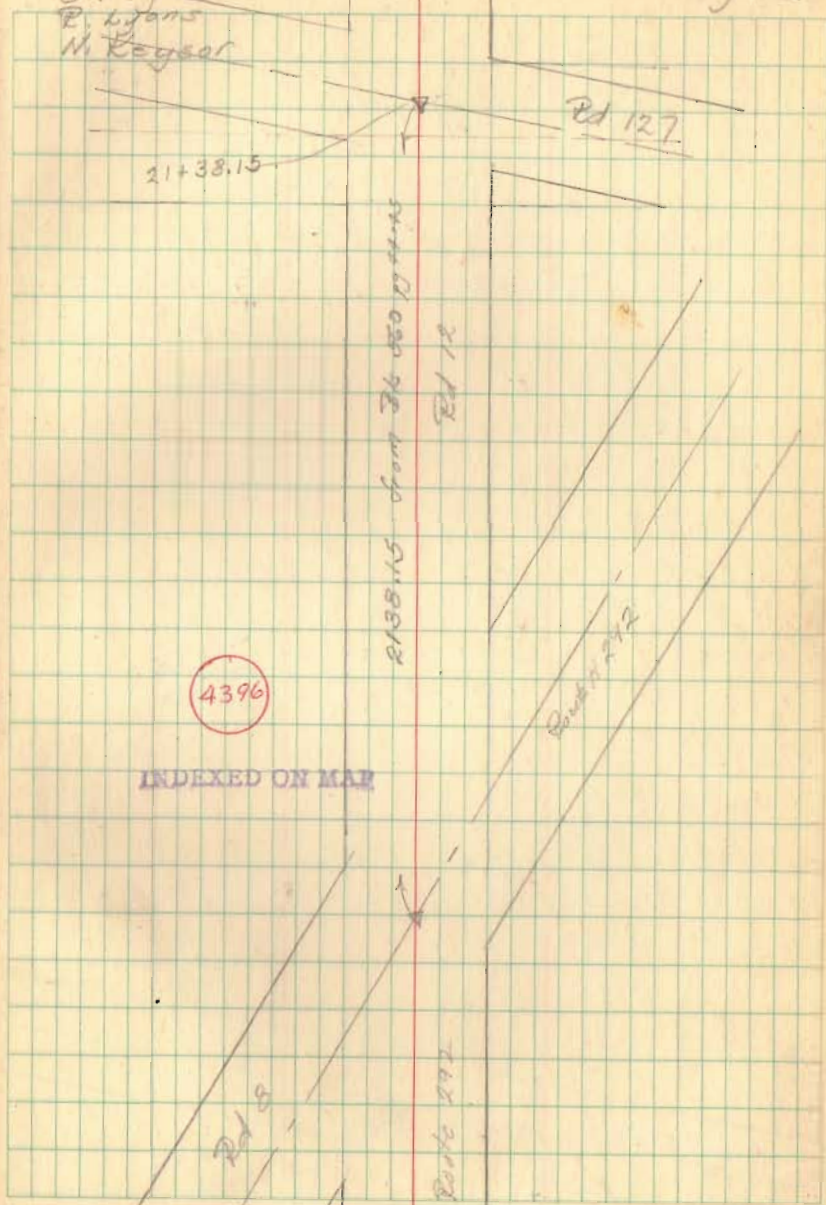

Bridge 12-5.55 (cont'd)

22 Nov 46 32

RR spike
41+70.6

Iron
41+38.5
sec BK 57A
pg 29

Rd 127

See pg 75

71+00 RR spike

67+50 RR spike

63+00 RR spike

60+00 RR spike

Route 47

Iron 500 36 574
94+88.2 pg 24

See pg 75

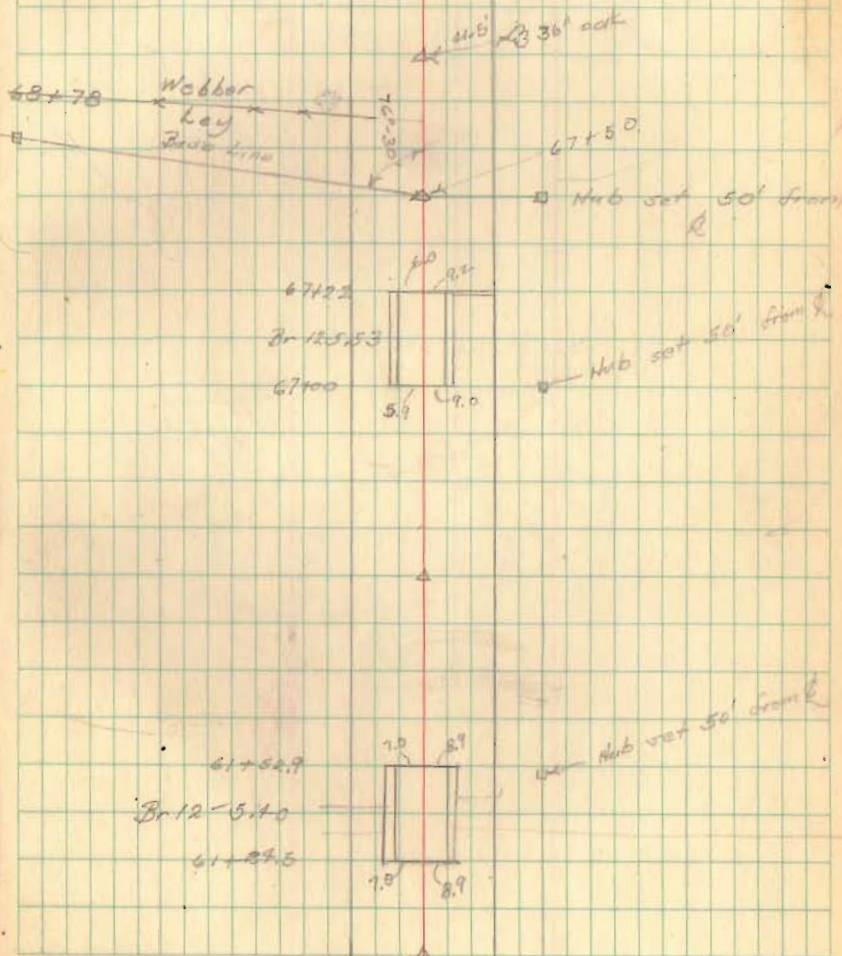

Survey for R 49-6.00

59+84 0°41'R Stone & Iron found.

55+00 RR spike set

50+00 RR spike set

49+50 RR spike

48+00 RR spike set

45+00 RR spike

37+83.7 0°22'R

INDEXED ON MAP

4399

Parties -
O. Keyser
E. Haines
F. Rogers
W. Keyser

40

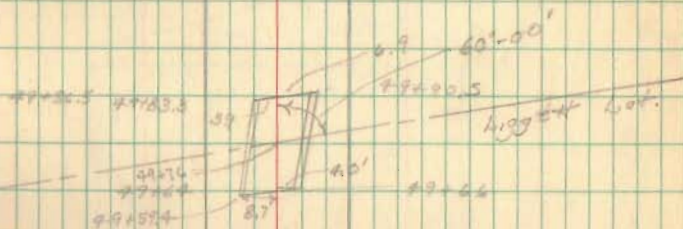

Stake
Hub reset
See Rk 560
pg 27 - ash
Stump practically
gone.

Doffer Survey
DeGraff Ohio

Sec. 12, T-3, R-13 Miami Twp.

Used R/W Map. & Iron at
S.W. cor. of Mill St. for
South R/W line S. R. # 69

D. L. Dodson
V. E. Detrick

April 11, 1953
nice day

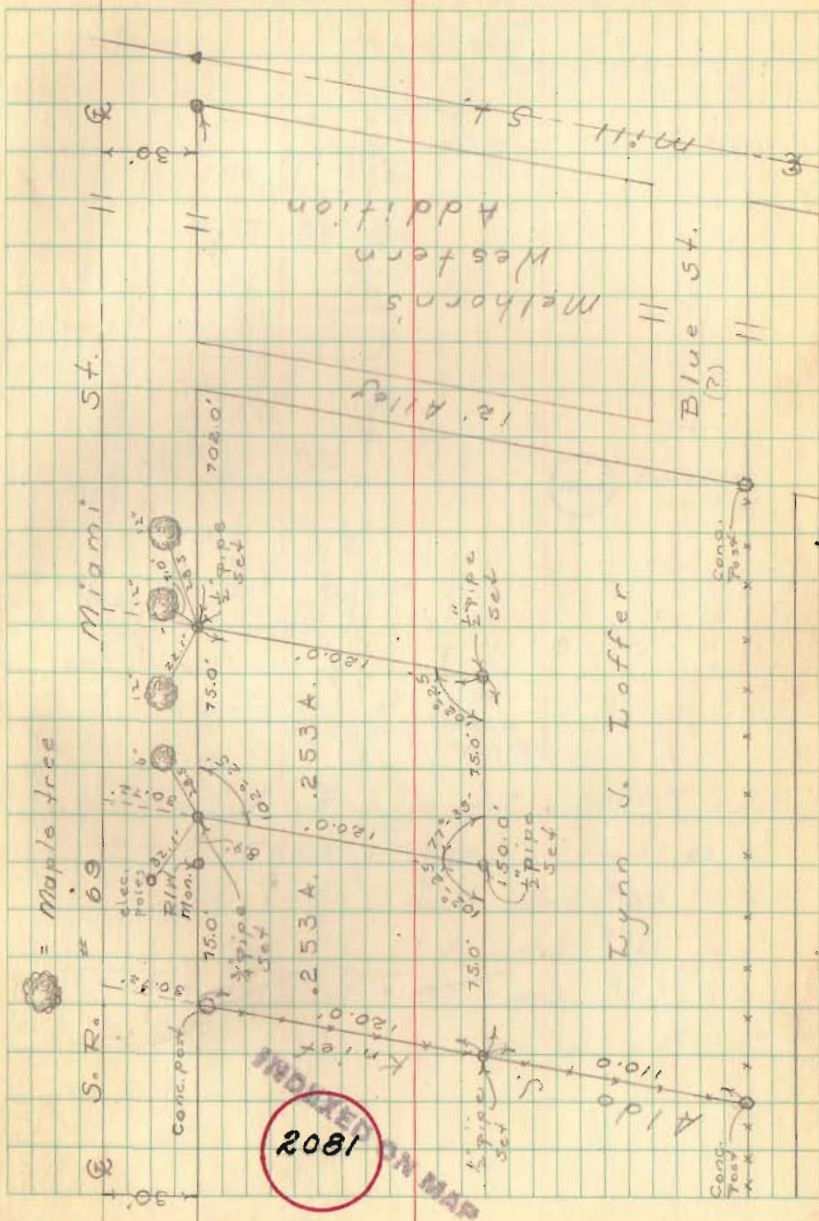

Survey of lots 183, 186 & 182 in
Melhorn's Western Addition
De Graff

Party: E.K. Cone
G. Wilgus
C. Keyser
H. Keyser
R. Lyons

Nov. 1946

15

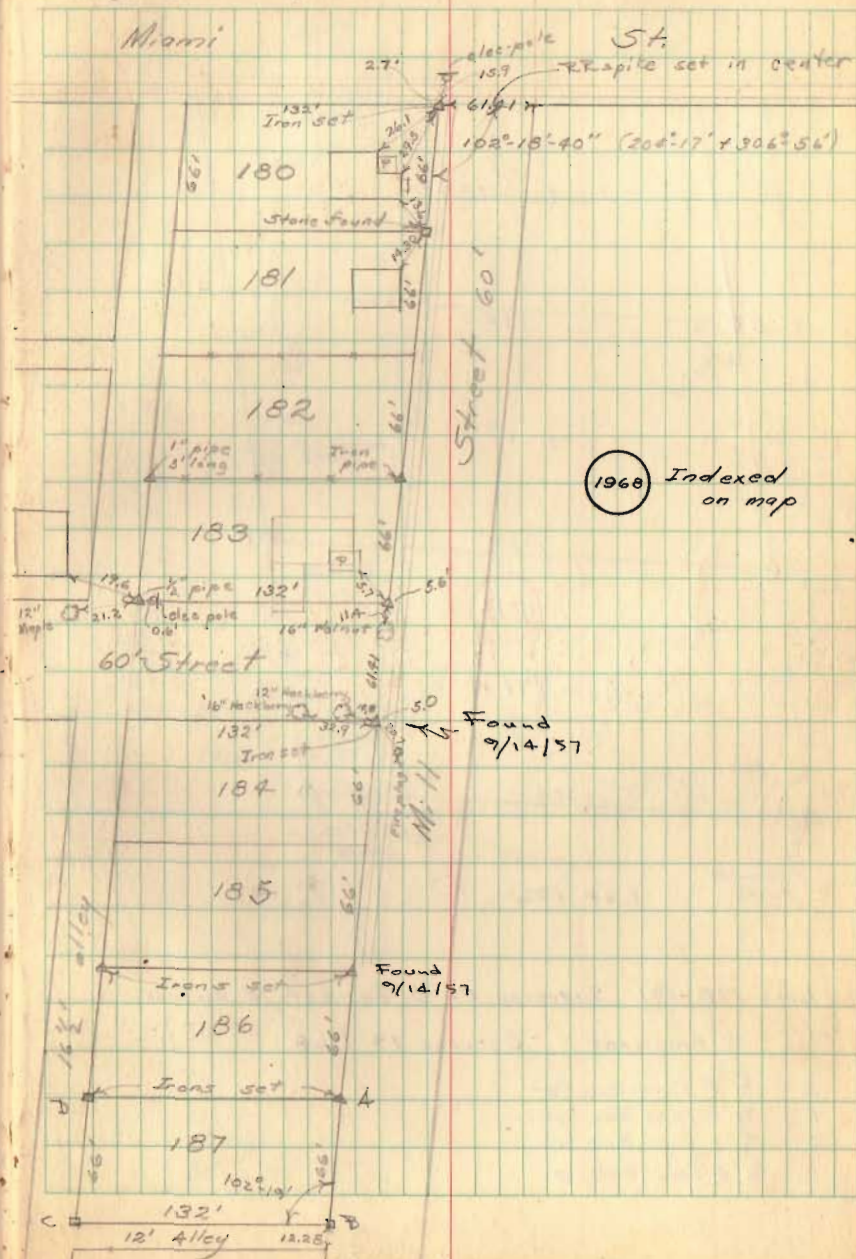

1968 Indexed
on map

Lot # 187 Surveyed by D. Dodson &
D. Gilbert, Sept 14, 1957

A = 3/8" # Iron found

B = 1/2" # Iron set

C = 1/2" # Iron set

D. Dug for Iron no luck - set 1/2" # Iron

Survey of Lots 183, 186 & 192 (contd).

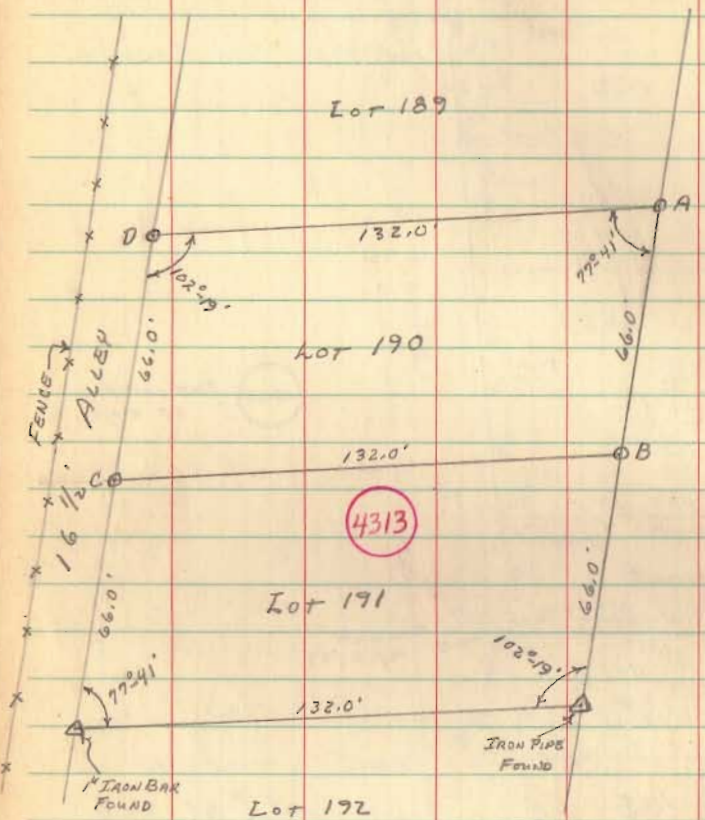

LOTS 190-191 SURVEYED BY D. GILBERT, J. GILBERT,

C. RINGHART OCTOBER 19, 1968

- A - $\frac{5}{8}$ " ϕ IRON BAR SET.
- B - $\frac{5}{8}$ " ϕ IRON BAR SET.
- C - $\frac{3}{8}$ " ϕ IRON BAR SET.
- D - $\frac{5}{8}$ " ϕ IRON BAR SET.

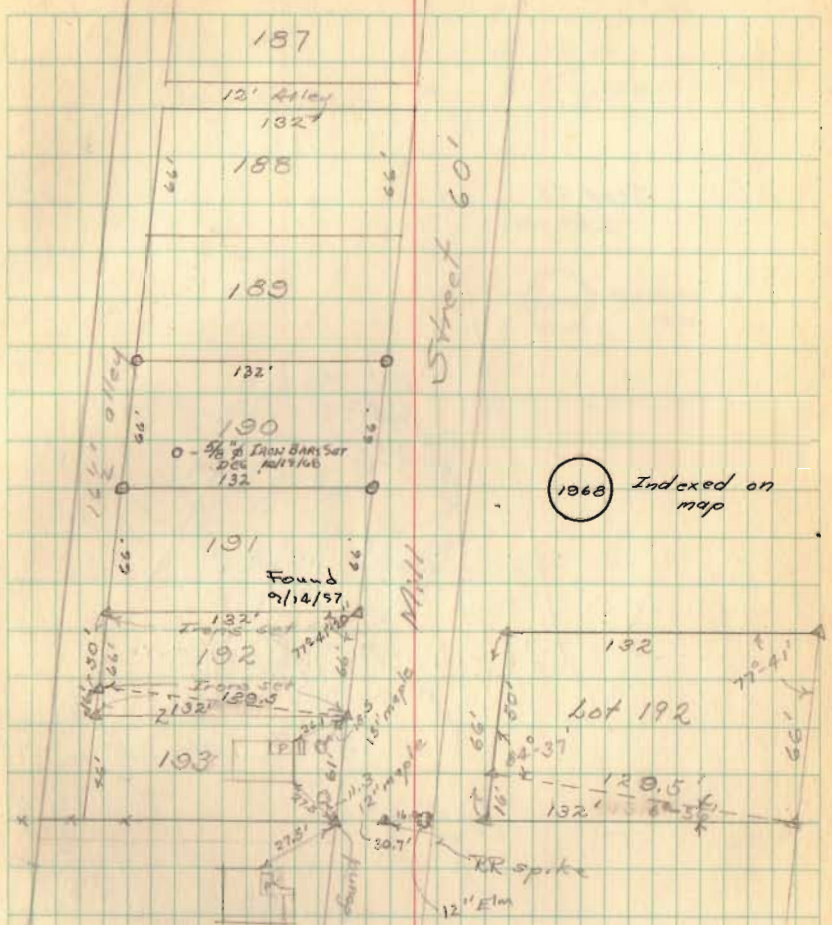

1968 Indexed on map

Found 9/12/57

From Set DEC 14/1960

Found 10/12/57

Survey of Part Lot 102 in
Boggs Addition in Degrodt

See pg 7 this book

Sept. 49
C. Keysor

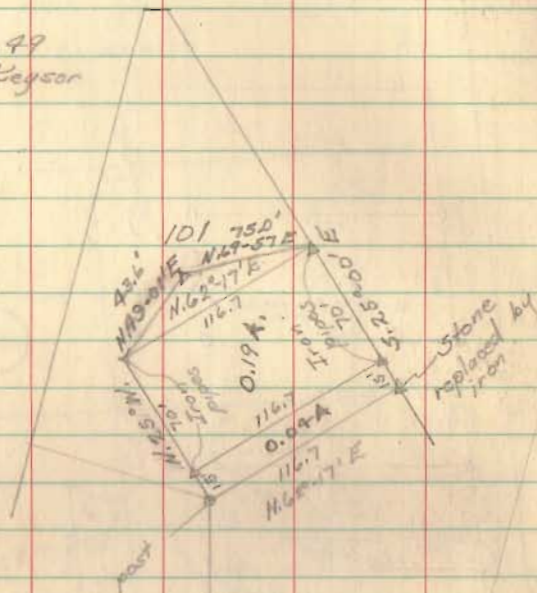

14 Jan 46

Party:-

C. Keysor

G. Wilgus

N. Keysor

1969 Indexed on map.

Street (50')

Church

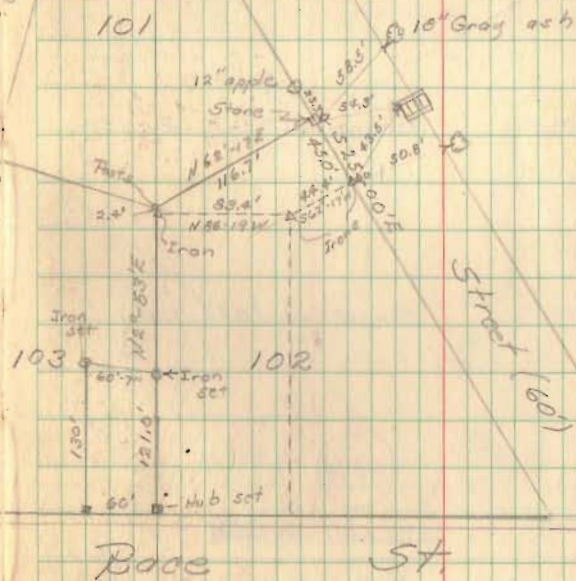

Survey of Rd 191
Ferry Twp.

20x00 No hubs set Hubs Monument Set RT

15x00 Hubs set

12x00 RR spike

10x00 Hubs set

6x00 Hubs set Monuments Set

1x00 Hubs set Monument Left only

4398

INDEXED ON MAP

MONUMENTS SET 25' R&L OF C
FOR 50' R/W.

19 Mar 1947
Fair-chilly

Party -
Chief - E. K. Core
- C. Kayser
Rod - W. Kayser

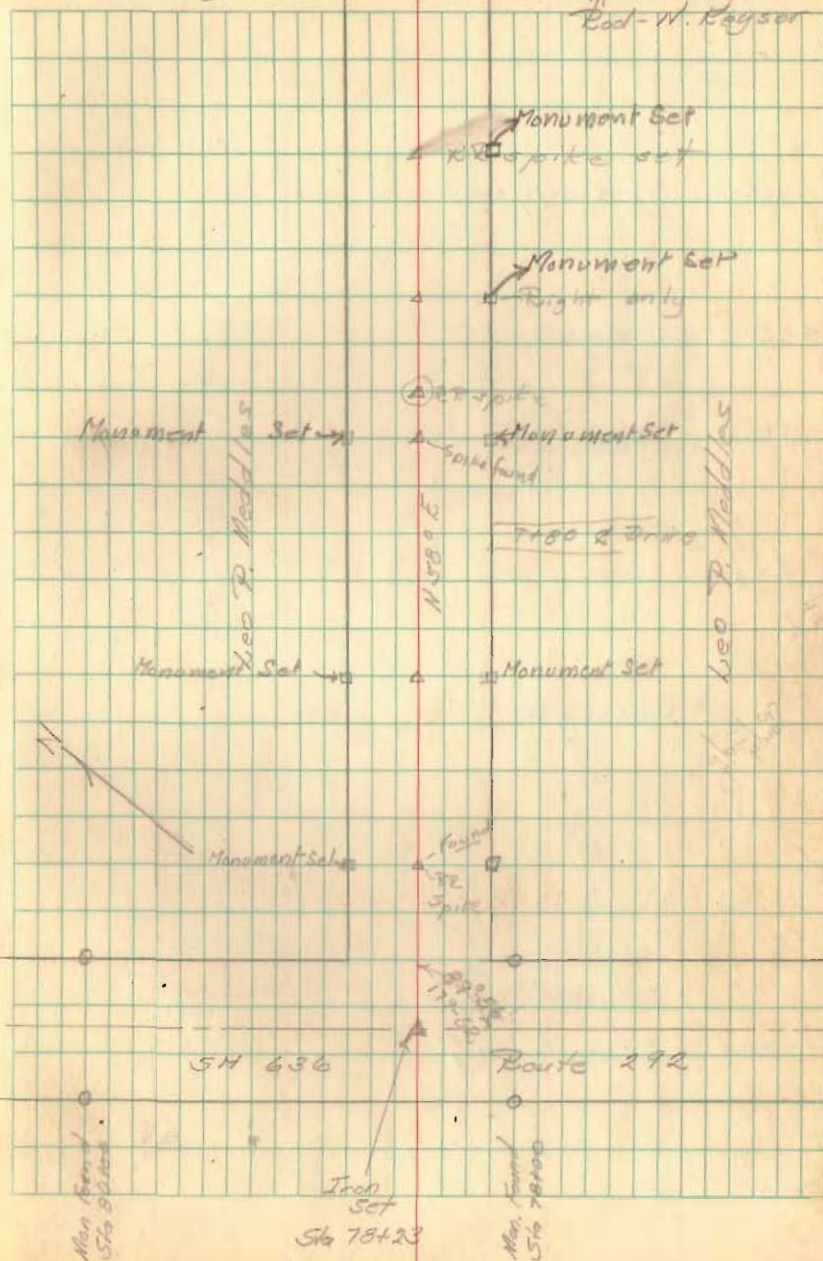

21 Mar 47
Chilly - snow

Party -
B. Keyser
W. Keyser
M. Bickerts - K. Kerns.

49

39400 Hub right

35400 Hub right

32460 Hub right

31439.7 Iron set

30400 Hub right

26400 Falls on Bridge 141-0.45

22400 Hub right

24400 RR spike only

23400 RR spike only

22400 RR spike only

24400 RR spike only

40100 Apparent R
Road

Monument Set 8/10/48

Monument Set 8/10/48

Monument Set

RR Spike
Iron set

Monument Set

Monument set

Neo P Meddles

Neo P Meddles

Survey of
 Lot 23 and Part Lot 24
 West Mansfield

Parties:
 A. Keyser
 G. Wiggins
 H. Keyser

1987 Indexed on map.

31 Mar. 47 51

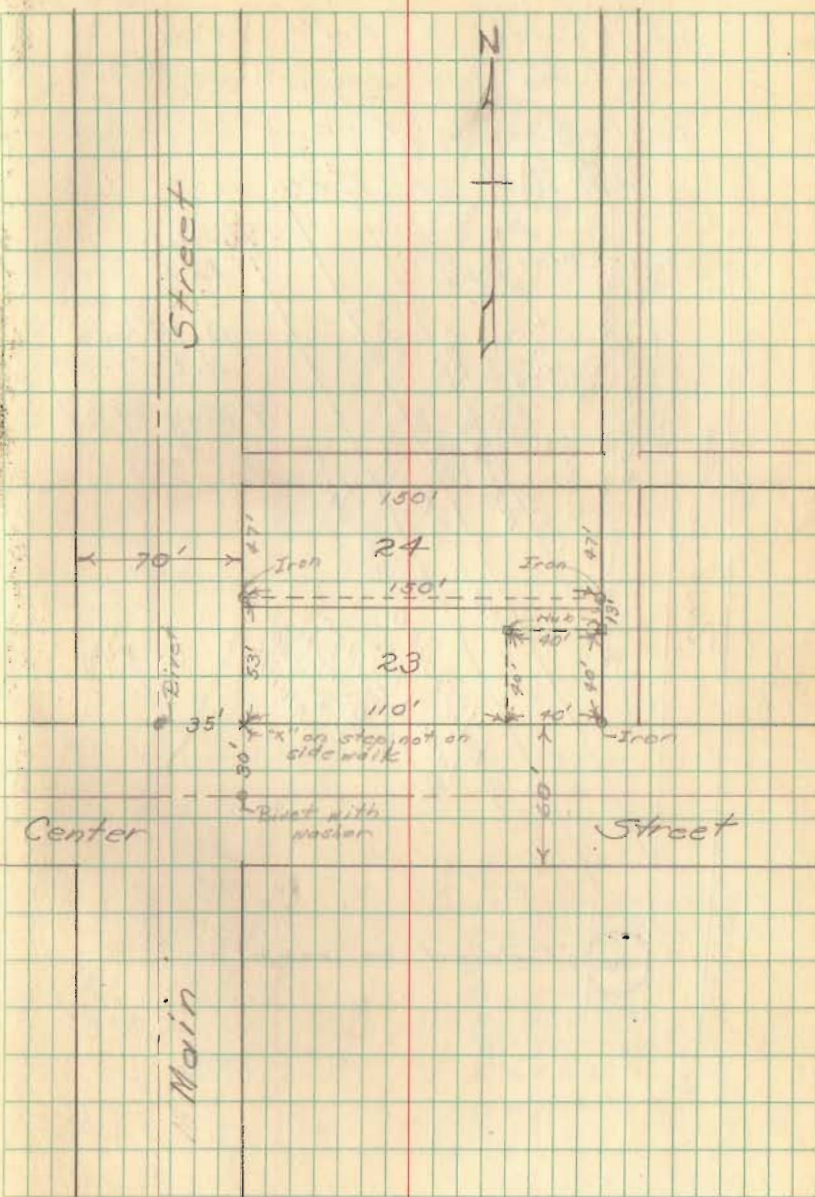

Survey of lot for
 GI Houses in Belle Center
 at the intersection of
 Buckeye and Main Streets
 N.W. End of Town

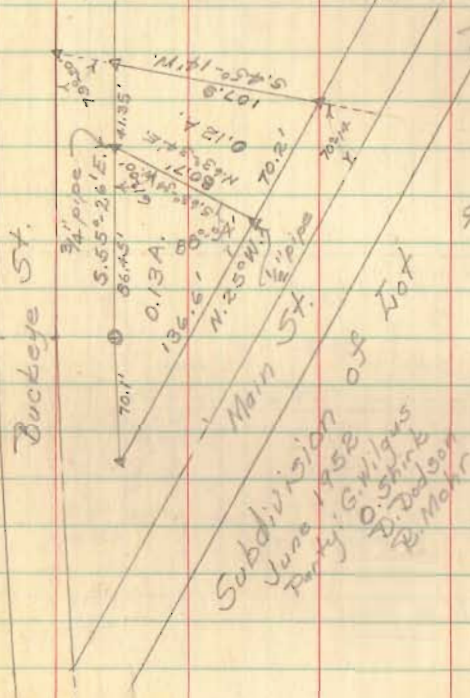

Party:-
 E. K. Core
 C. Keyser
 G. Wilgus
 N. Keyser
 9 May 1947

Subdivision
 June 1952
 Party: G. Wilgus
 D. Shrin B
 R. Dodson
 B. Mohr

1986 Indexed on map

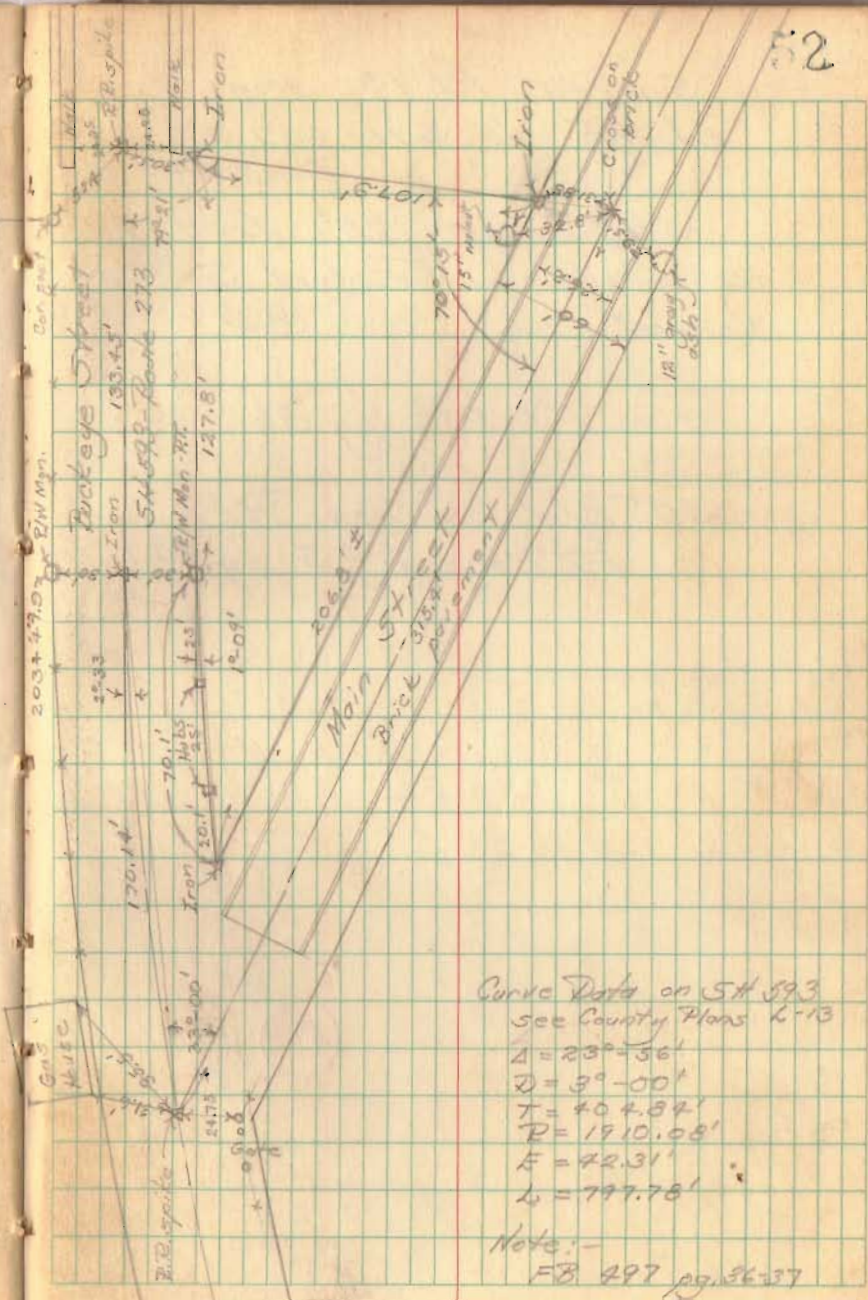

Curve Data on Sta. 593
 see County Plans K-13
 $\Delta = 23^{\circ}-56'$
 $D = 3^{\circ}-00'$
 $T = 404.84'$
 $R = 1910.08'$
 $E = 42.31'$
 $L = 797.78'$

Note:-
 FB 497 pg. 26-37

Survey Rd 15 from
Rd 44 to SH 607

Stakes set 25' from R
for fence for Richard S.
Narviel.

See FB 558 pg 36

50' R/W Haines Pike
F.T. Record # 5 pg 441

4399

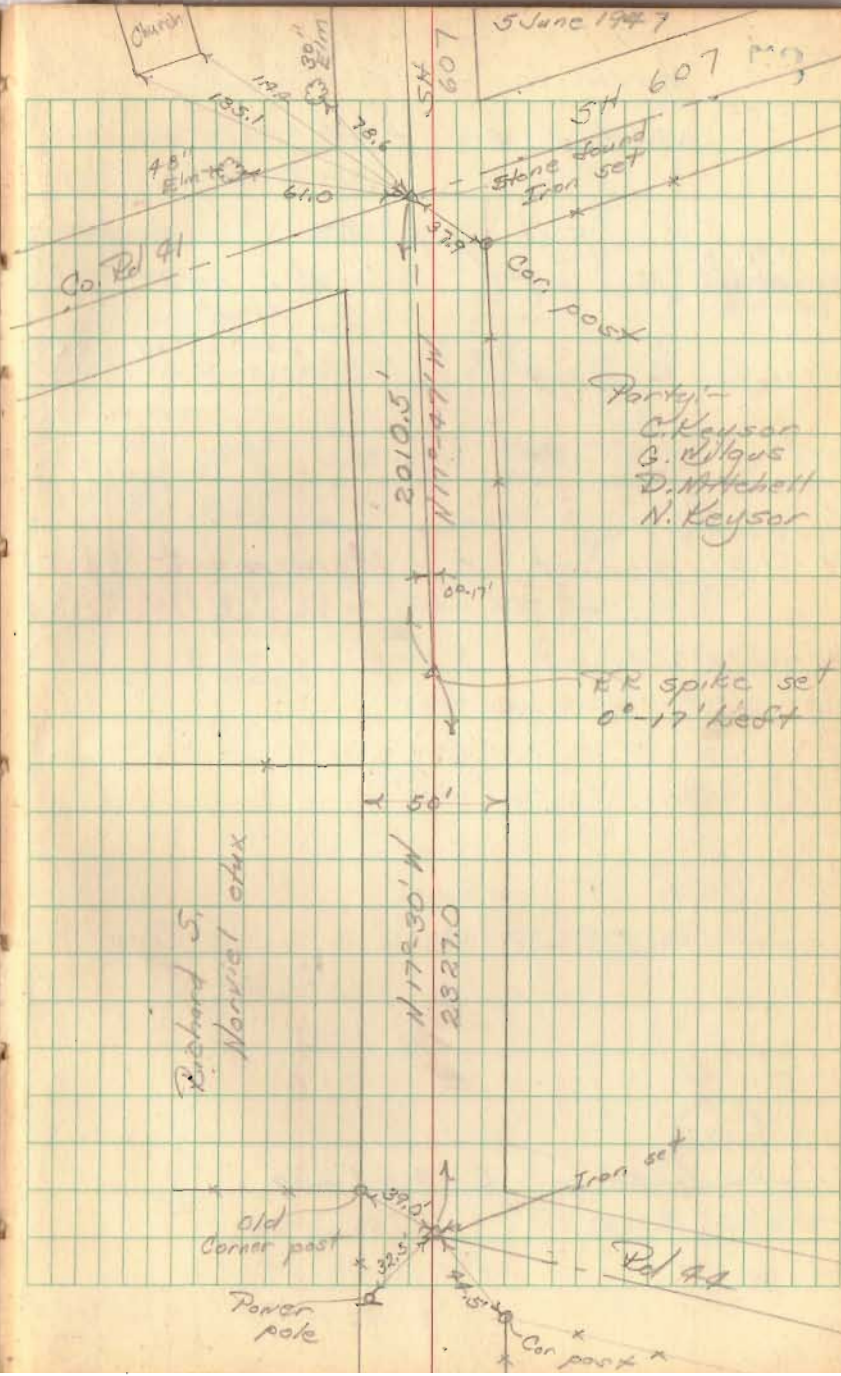

Rd 11 from Rd 13
North to Rd 20B
Staked 60' R/W

See pgs. 28

PT 13+17.1 =
~~14+22.2 (old)~~

Hubs set

New curve
data -
June 6, 1949 CRK

PC 13+69.2 Hubs set

PT 13+18.7 Hubs set

Monuments set
May 31, 1950

PC 11+69.8 Hubs set

5+00 Hubs set

1+00 Hubs set for R/W mon.

0+00

17 June 47

Sta.	Dist	Defl.	Total Defl.
PC 13+69.2			
14+00	30.8	9°34.6'	9°34'
+25	25	7°46'	17°20'
+50	50	"	25°06'
+75	75	"	32°52'
+100	100	51.1'	40°38'
PT 15+17.1	17.1	5°-15.5'	45°53.5'

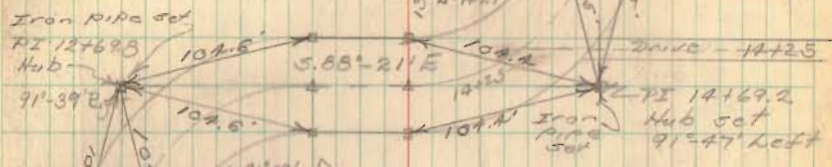

Sta	Dist	Defl.	Total Defl.
PC 11+69.8			
12+00	30.2	9°17'48"	9°18'
+25	25	7°41'45"	17°00'
+50	50	"	24°41'
+75	75	"	32°23'
13+00	100	"	40°05'
+18.7	18.7	5°45'23"	45°50'



Party -
C. Keyser
B. Hoines
O. Shirk
N. Keyser

54

3590

INDEXED ON MAP

Rd. 43

Rd 11 (contd)

See pg. 28.

30700 Hubs set

Monuments set
May 30, 1950

25700 Hubs set

20700 Hubs set

pt 15+17.1 =

~~17.1~~ Hubs set

56

See page 15 for survey
of Rd 11 north of
Rd. 208.

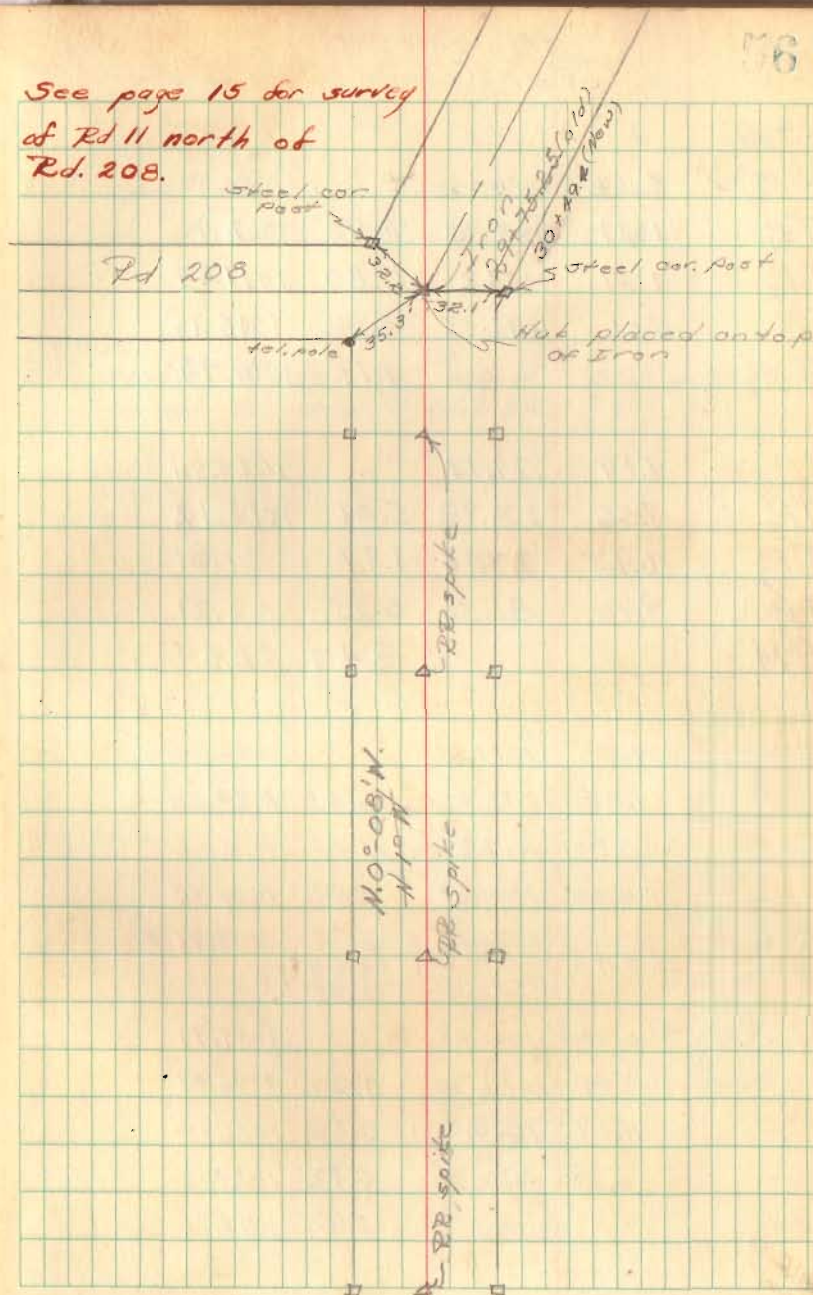

Survey Bd No 208
Washington Twp.

See Pt 552 pg 72

Stakes set for 60' B/W
from 33+59.6 to
60+13.0

47+00 Hubs set

39+00 Hubs set

34+00 Hubs set

4400

INDEXED ON MAP

23 June 47

Party:-

□ L. Keyson
↑ B. Haines
D. G. Shirk
Ch H. Keyson

61

Oakley A. Liner

Cons post

47+05

Harry E.

Barthauer

Wittig A. Shepard

180'

Marion F. Detrick

150' 46+00 8" catalpa

150' 44+50 10" Catalpa

150' 44+00 12" Catalpa

130' 43+78 12" Walnut

225' Drive 42+00

41+65

41+54

Cons post

41+57

Harry E.

Barthauer

See 4 72 R 14

Washington

Pleasant

20.6

44+65 12" catalpa

Marion F. Detrick

See 4 72 R 14

Township

Township

Stone found

Iron set

to 33+67.0

0°-8'-40" Right

(0°-17'-20")

71400 Hubs set

66400 Hubs set

60+13.8 Hubs set at 60' and 40'
 Staked 40' from 60+13.8
 to 87+07.25

57400 Hubs set

52400 Hubs set

1320
 1370
 12872
 3367
 6011

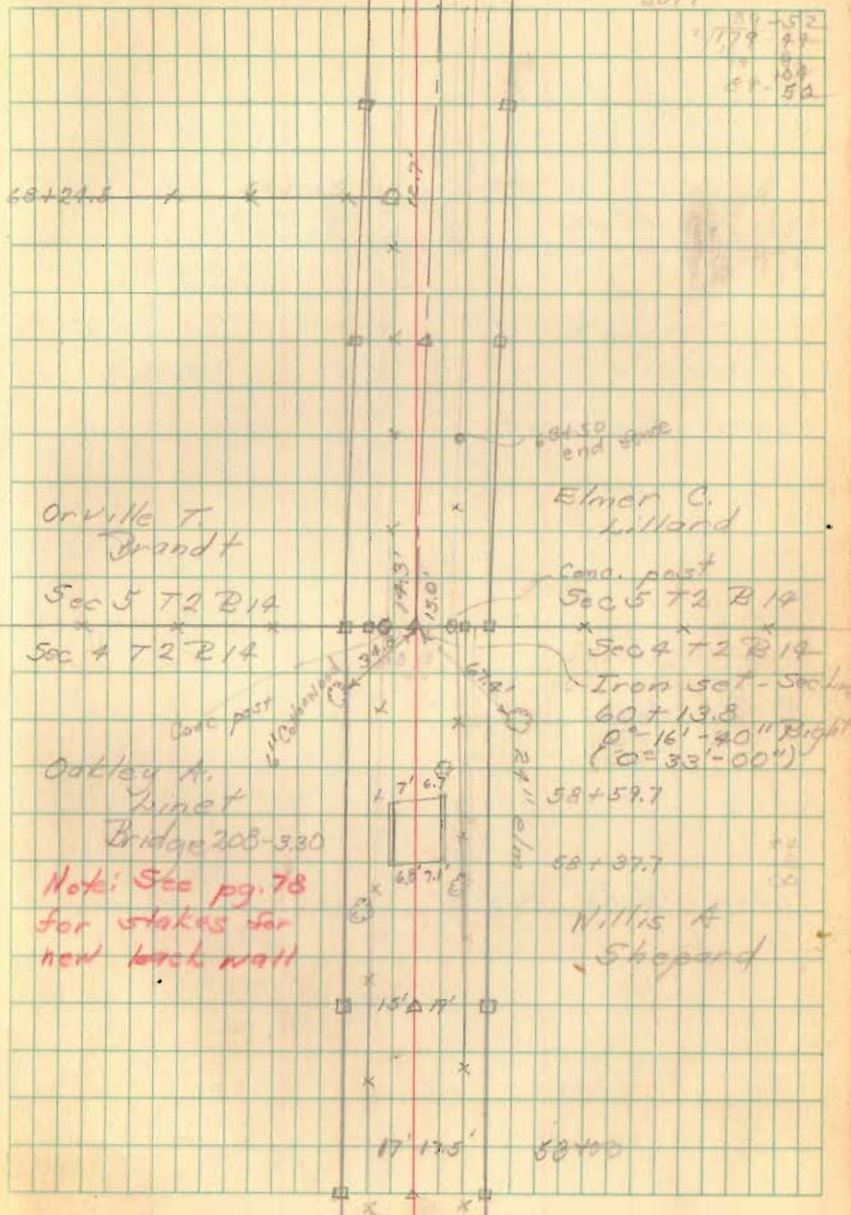

86400 Hubs set

81400 Hubs set

76400 Hubs set

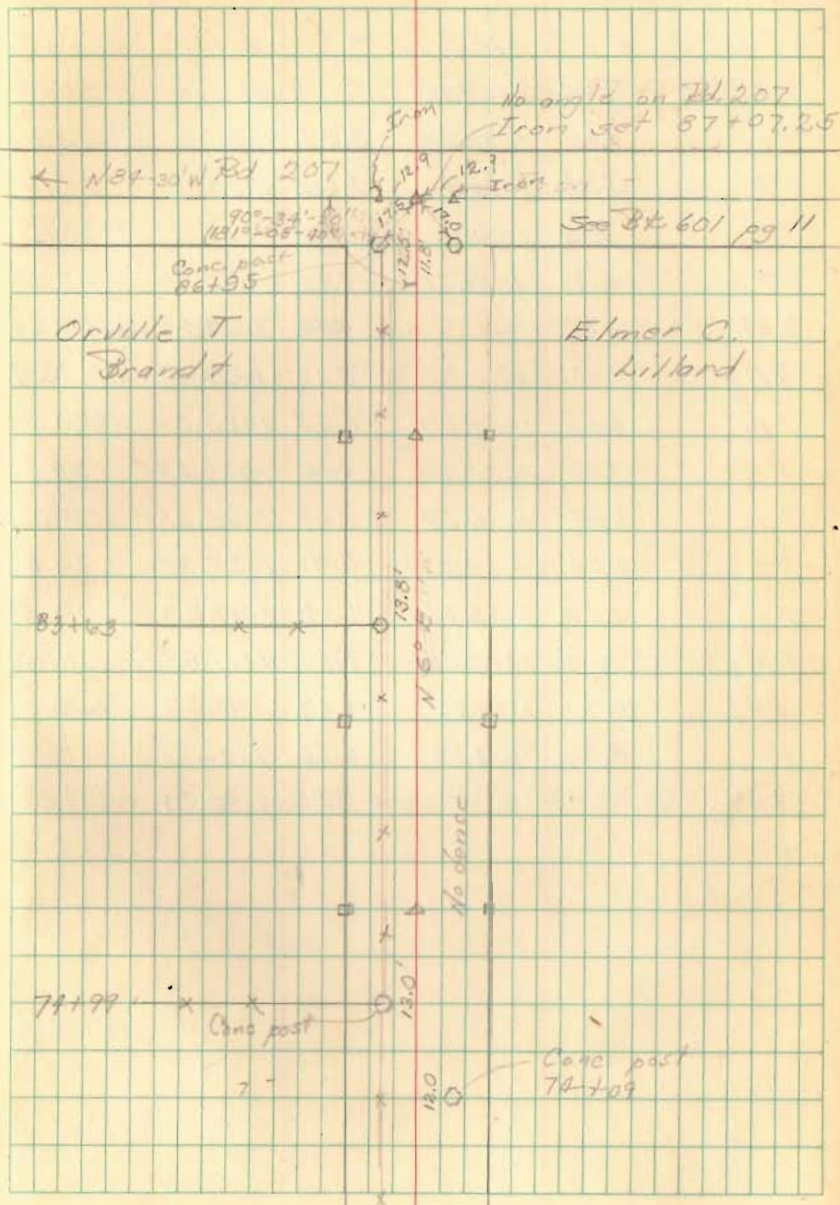

Survey Lot. Rd 60 +
54

Bloomfield Twp
Sec 22 T 75 R 8 E

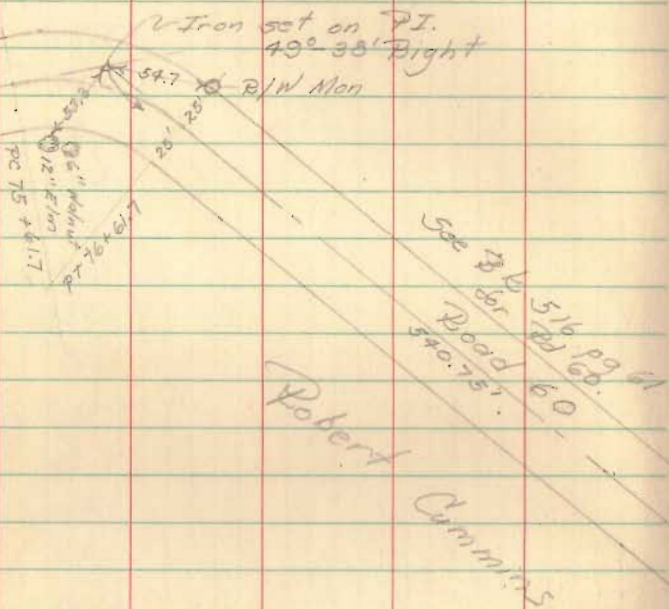

440

INDEXED ON MAP

26 June 47

Party:-

C. Keyser

G. Shirk

D. Mitchell

N. Keyser

70

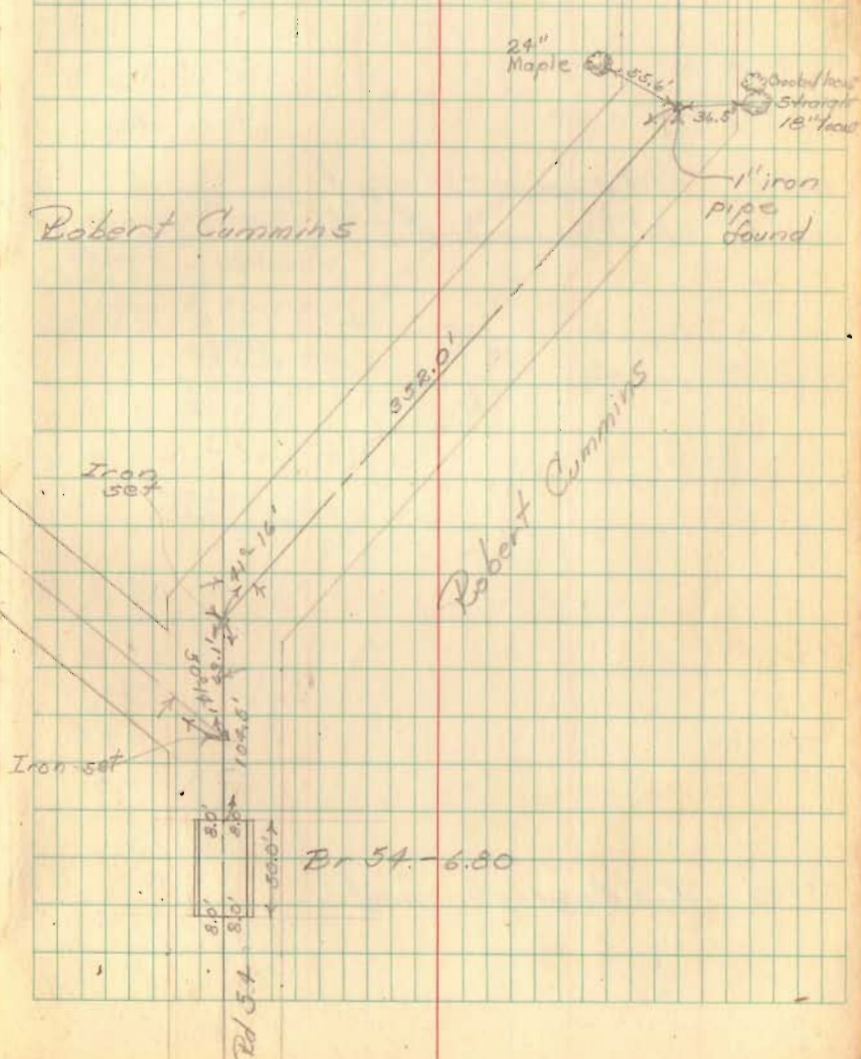

05

Survey on Rd 214
for Bridge or Culvert - Washington
Twp.

31400 R/W Monuments found

27100 R/W Monuments found

26460 R/W Monument in $\frac{1}{4}$ Rd $0^{\circ}-02'-10''$ Right

23400 R/W Monuments found

2 July 47

Party:-
C. Keyser
O. Shirk
D. Mitchell
H. Keyser 71

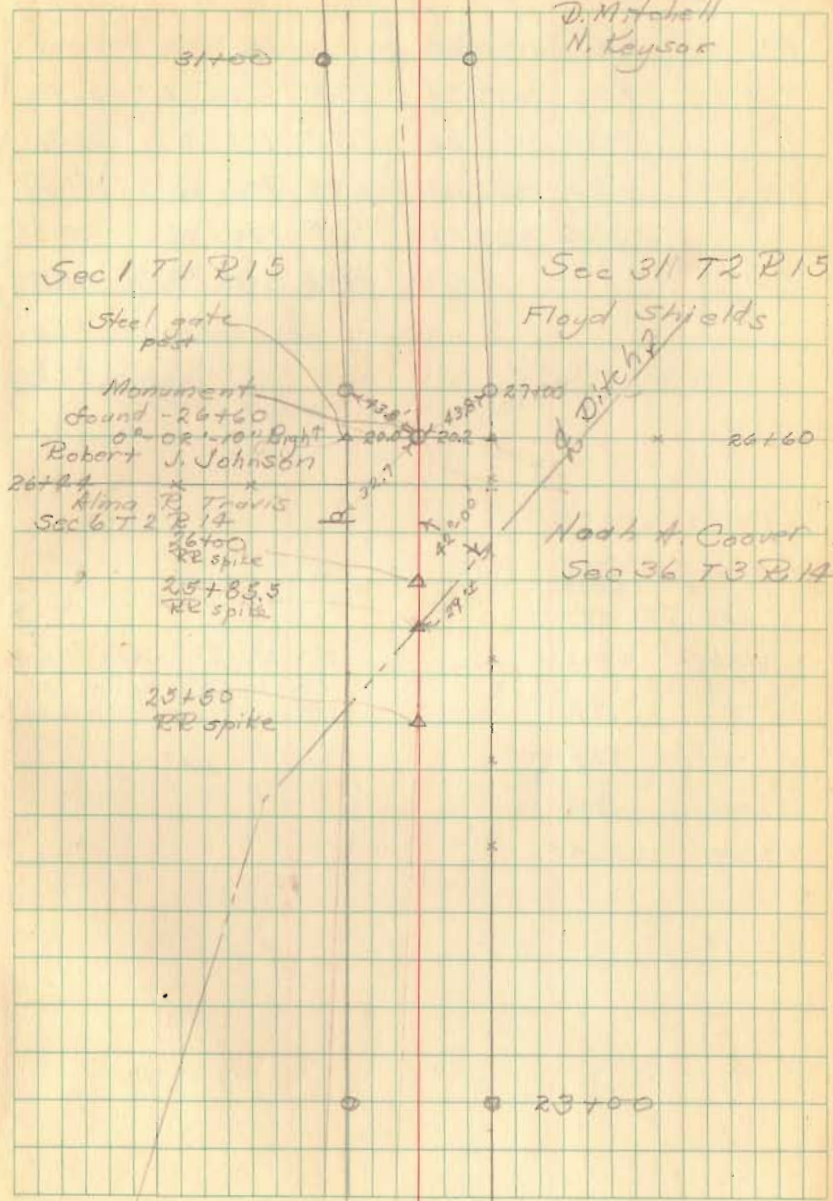

Survey for exchange of
land between Edna C. Cushman
and Zanesfield Boy Scouts -
VMS 3197, Jefferson Twp, Zanesfield, Ohio

Party: - C. Kayser
G. Wilgus
O. Shirk

23 July 1947 73

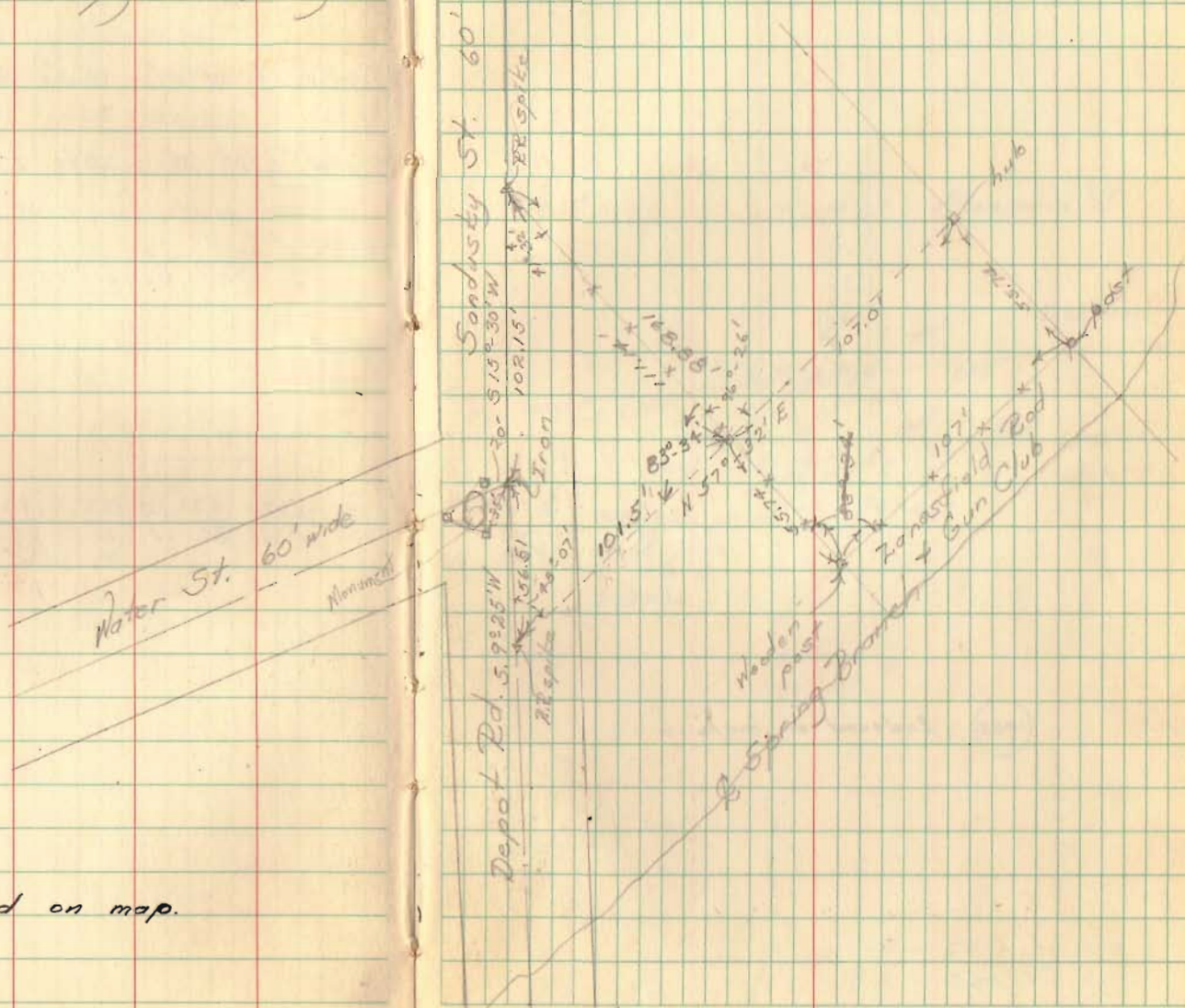

(1989) Indexed on map.

Survey of G.I. Lots in
West Mansfield

Party:-
E. Core
C. Keyser
G. Higgins
J. Conman

20 Nov. 47
Fair-weather

74

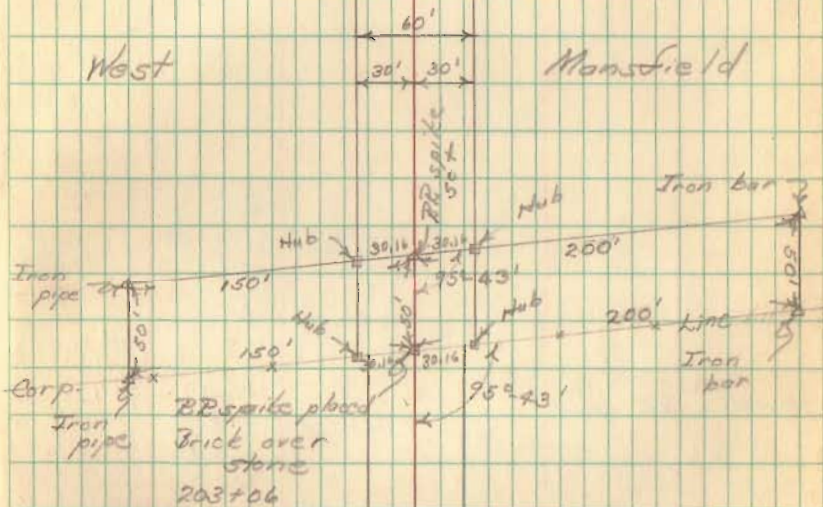

1988

Indexed on map.

Iron found
See FB 615
pg 45

Rd 12 from Sta 71
to Sta 236

84+00 RR spike

78+00 RR spike

71+00 RR spike

Party:
C. Kayser
P. James
D. Dodson
N. Keyser

See pg 33

22 Dec 47

Sta 236

Cold

75

Route 47

Iron see
Pl. 574 pg 24

82+30

10"-32' OIP

81+31

Yard

80+97 Drive

Yard

80+35

78+06 Gate

Gate 77+30

76+00 Gate

Yard

76+00

76+42 Drive

75+53

10"-35' OIP

Gate 74+80

Gate 75+07

78+90 Drive to barn