

18
Survey of Lot 2966
Bellefontaine, Ohio
for Bellefontaine Development Co.
Indian Park

Set $\frac{3}{4}$ " x 24" round iron bars
as shown.

Reference - Survey by C.A. Inskip
8/9/41 for Robt Butler Lots 2963,
2964, and 2965

1 June 1946
C.A. Inskip
Litt. Inskip

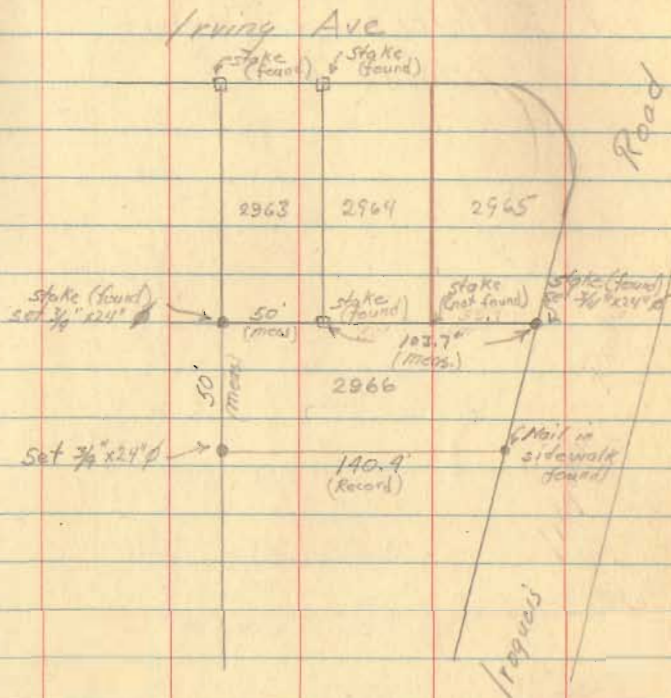

INDEXED ON MAP

2325

20

Survey of Lot 2968
 Bellefontaine, Ohio
 for Bellefontaine Develop
 Indian Park

4 June 1946 24
 J.H. Inskip
 C. Miller
 J.C. Wheeler

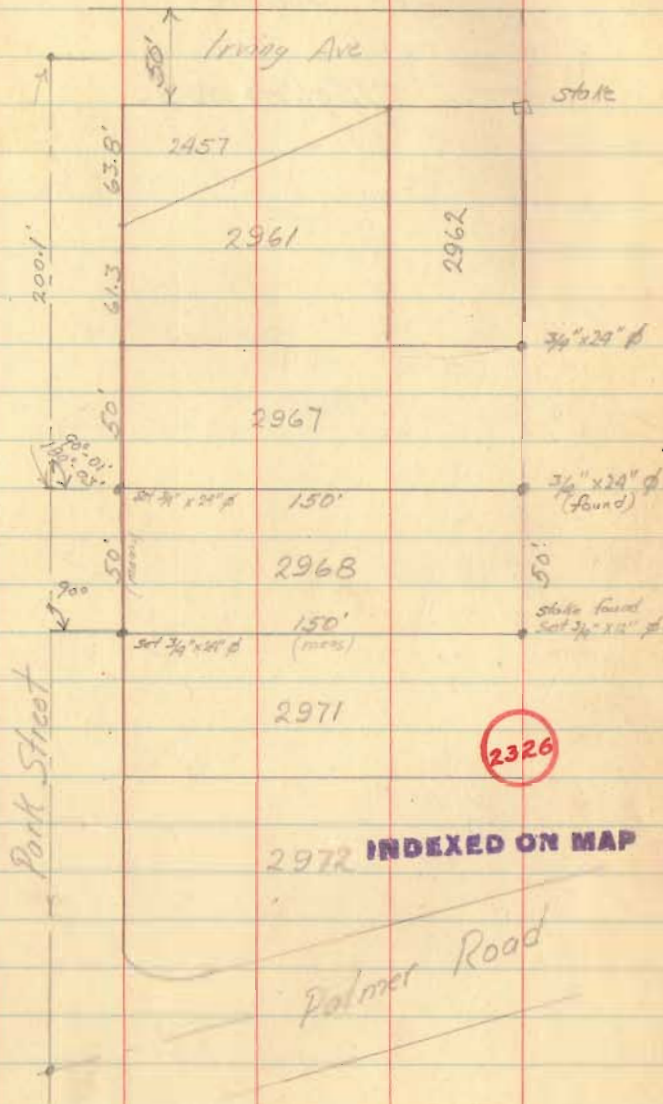

Survey for Shirley Gill and
Earl Jamison
Survey No. 3137 Jefferson
Twp. Zanesfield, O.

5 June 1946

C. A. Inskip 25
J. H. Inskip
C. Miller
G. Wheeler

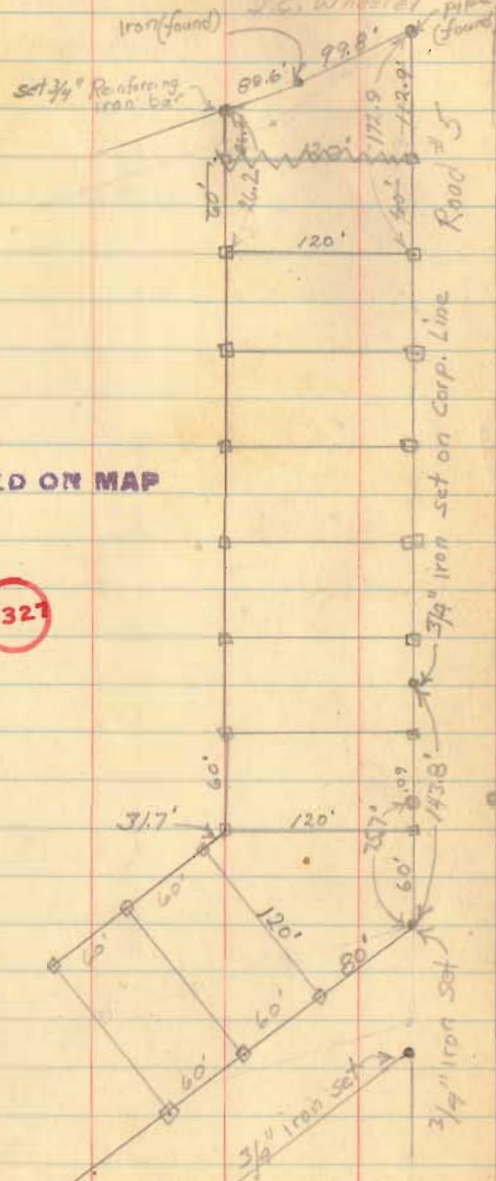

26

6 June 1946

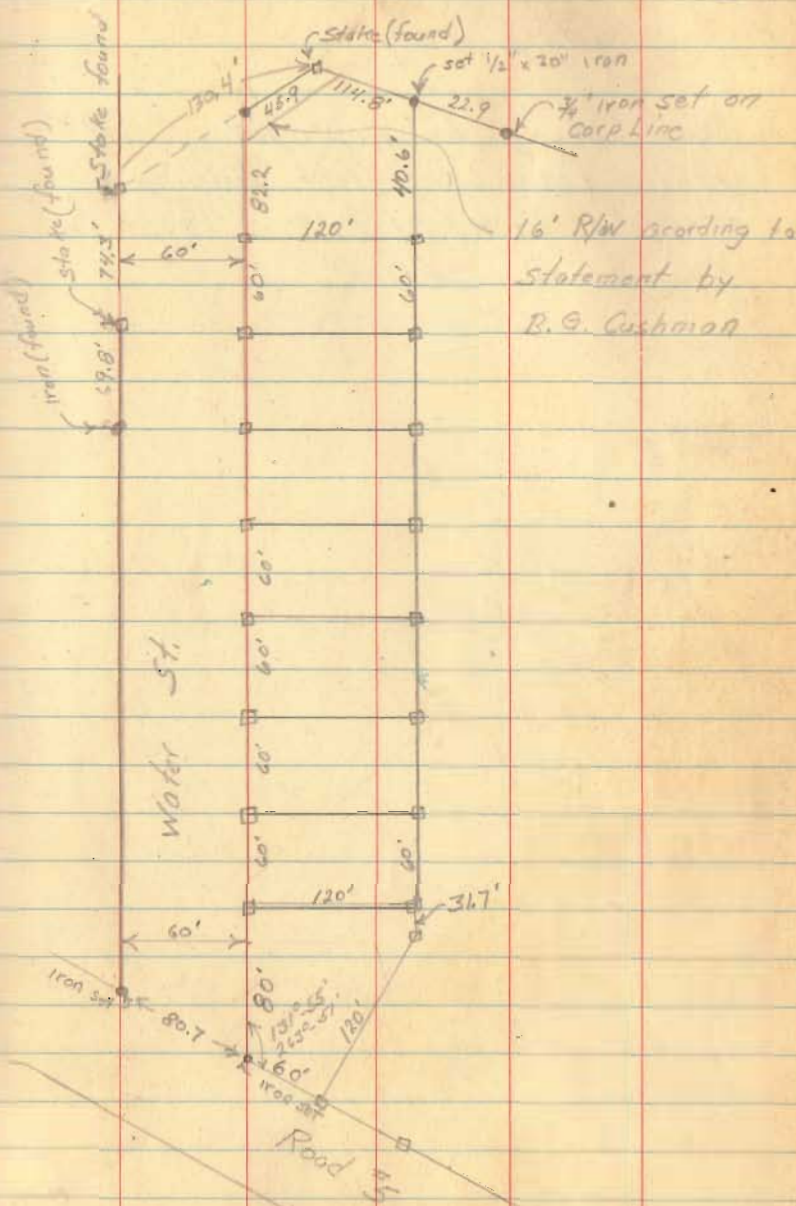
J.H. Inskip
C. Miller
J.C. Wheeler

Gill Survey

See Survey by E. Wright April 1941 for Zanerfield Fishing Club. Print filed in Logan Co. Engineers Office

J. H. Miska
C. Miller
J. C. Wheeler

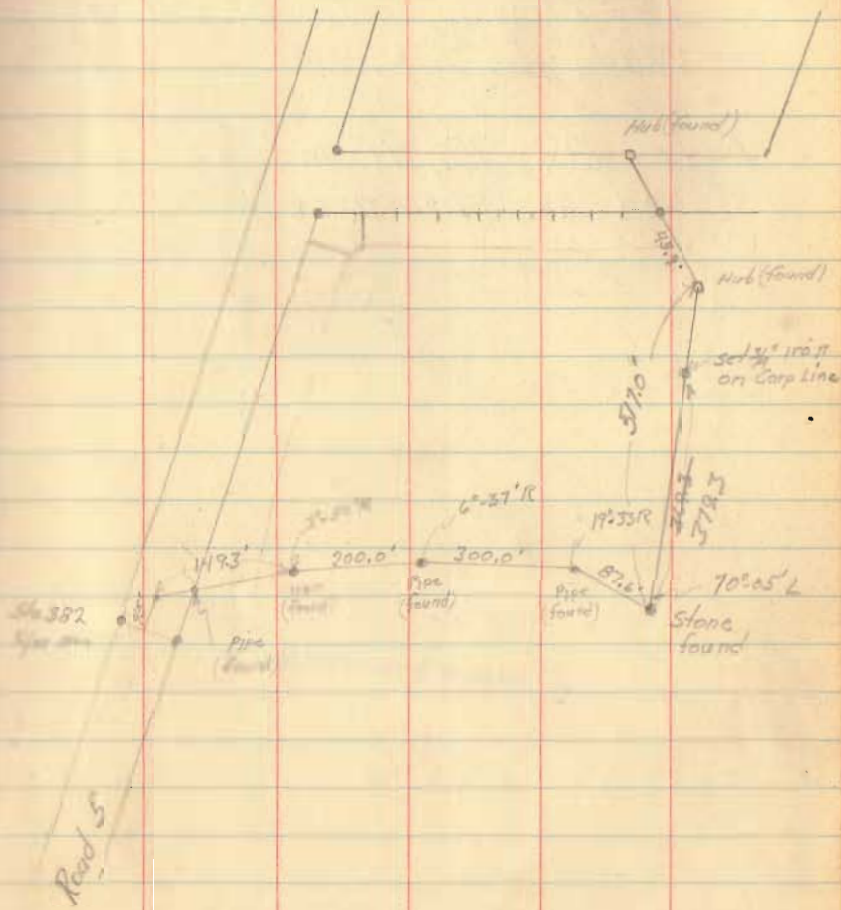

27³⁰

Survey for Forsythe
Lewistown, Logan Co. Ohio
Washington Twp.

Lots 89, 90, 91 and 92
staked as shown

7 June 1946

C.A. Inskip
J.H. Inskip
C. Miller
J.C. Wheeler

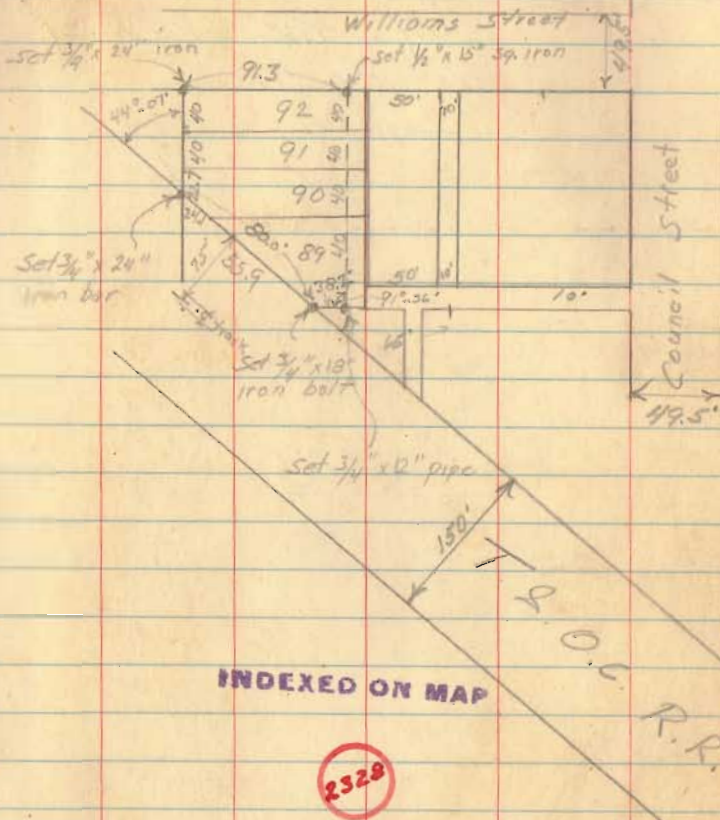

Berg Survey - Cottonwood

1175 9925-9946-10121
 Washington Twp.
 Logan Co.

10 June 1946

J. H. Moskeep
 C. Miller
 J. C. Wheeler

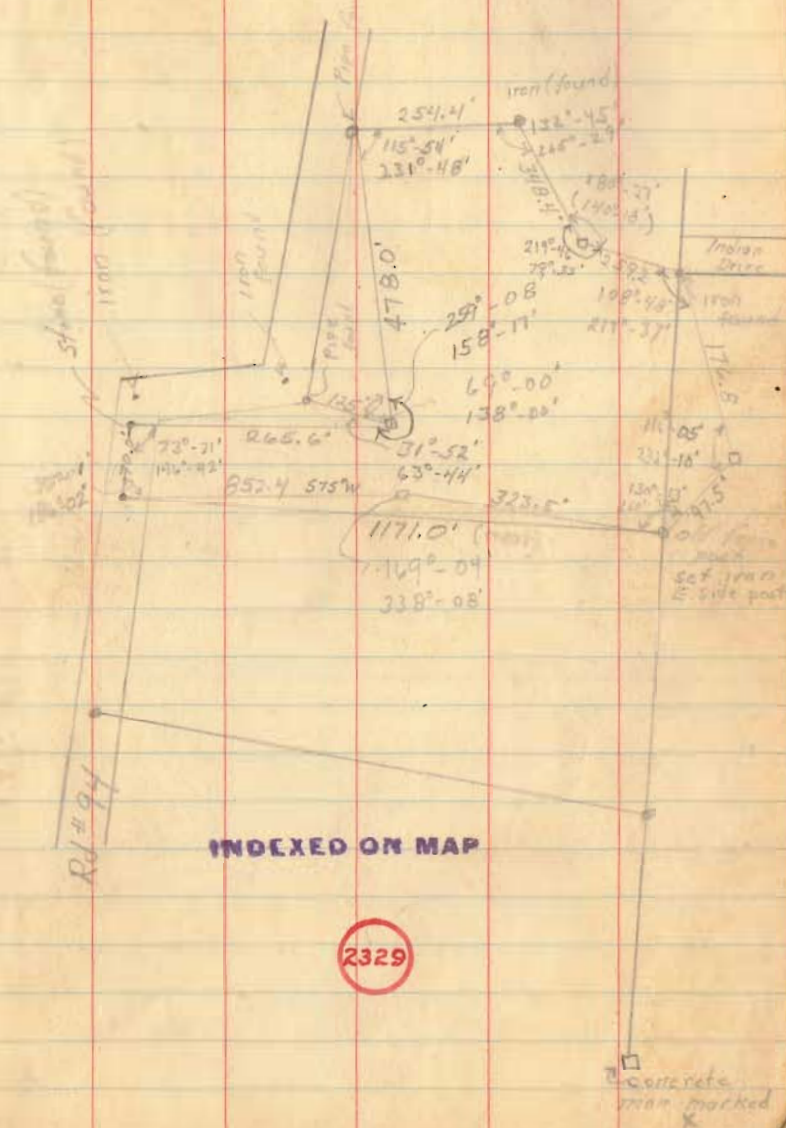

See pages 111-112

Artist's Isle

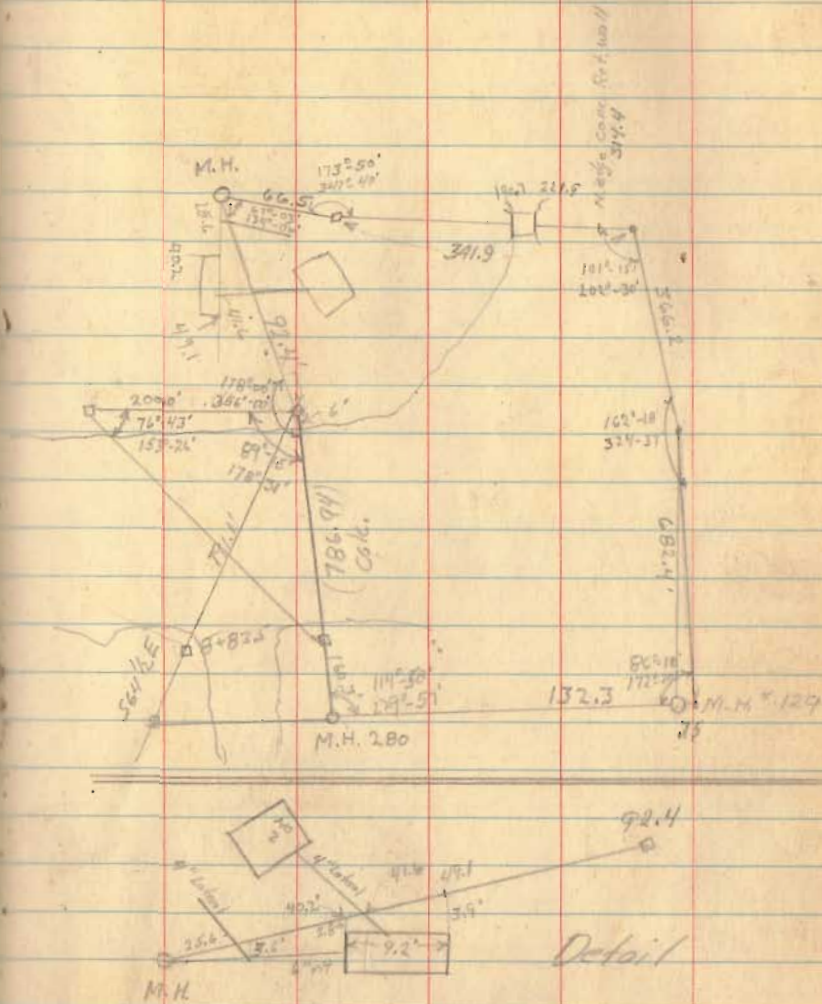
J.H. Inskip p. 35
C. Miller
J.C. Wheeler

62

Survey for H. Beal Coverstone and
Mildred M. Coverstone

182' off the s. end of Lot
No. 434 Bellefontaine, Ohio

Stakes set as shown

June 17, 1946

J. H. Inskip 63
C. Miller
J. C. Wheeler

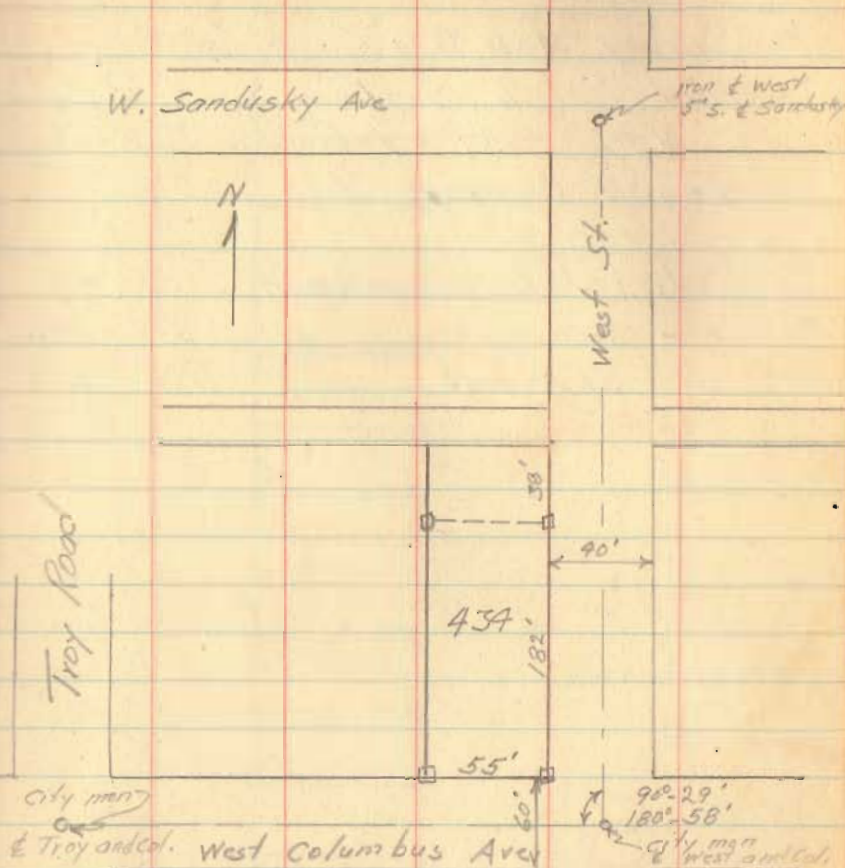

INDEXED ON MAP

Survey for B.G. Cushman
and Ralph Graham
V.M.S. 3137 Jefferson Twp.
Logan County Ohio

Lots stake as shown

O - iron pipe

□ - 2x2" hub

June 20, 1946

C.A. Inskip
J.H. Inskip
C. Miller
J.C. Wheeler

56

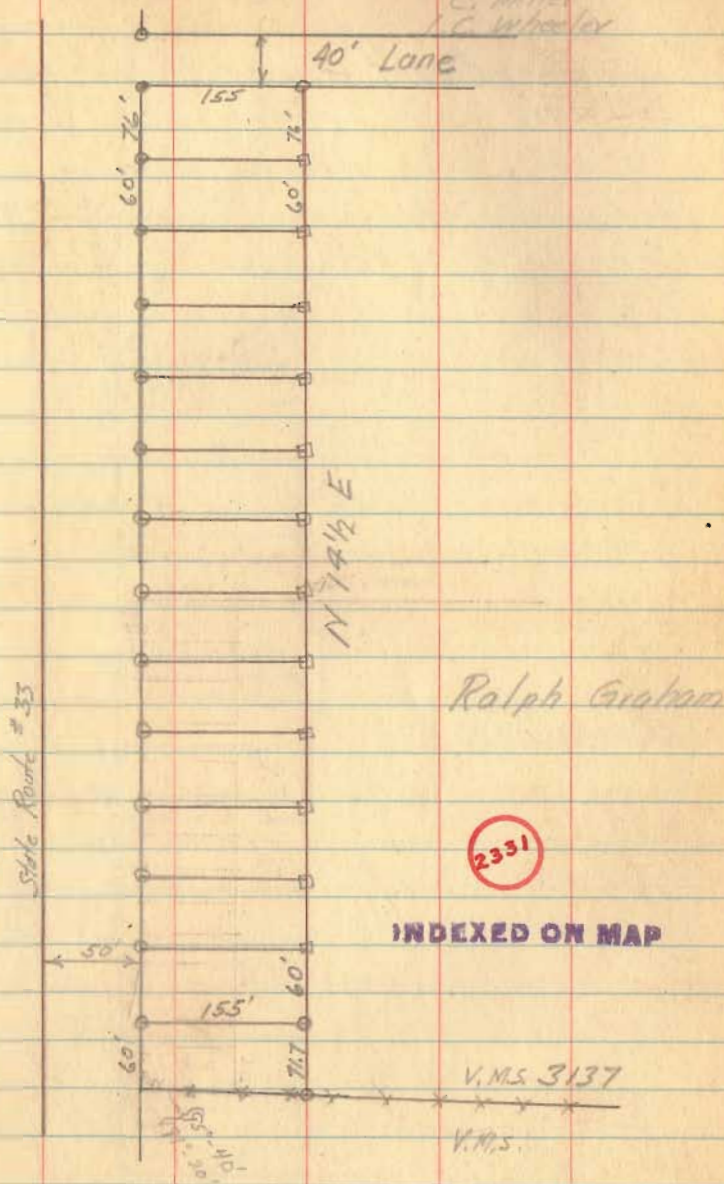

Cont -

June 29 1946

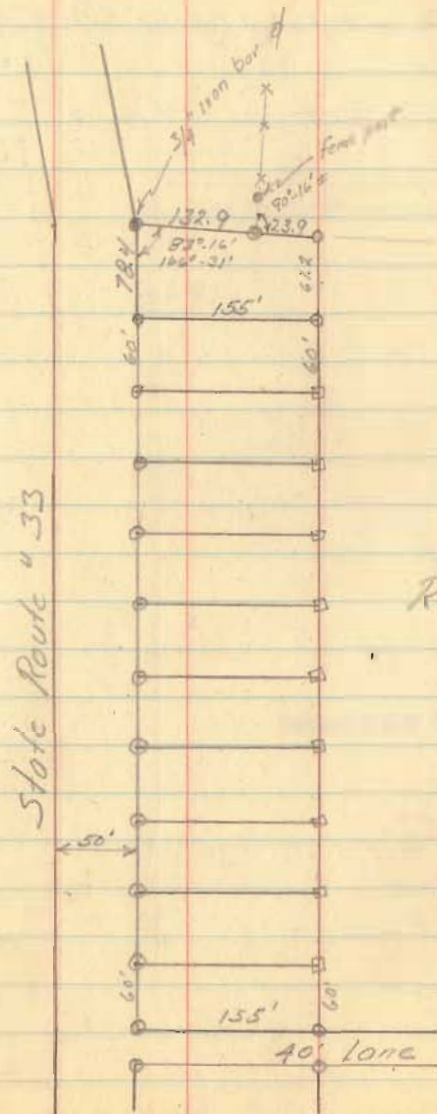
J. H. Inskip 57
C. Miller
J. G. Wheeler

Ralph Graham

Survey for Harry Grandi
 Lot # 287 Orchard Island
 Washington Twp. Logan Co. Ohio

2x2" hubs set as shown

June 24, 1946

J.H. Inskoop 59
 C.A. Miller
 J.C. Wheeler

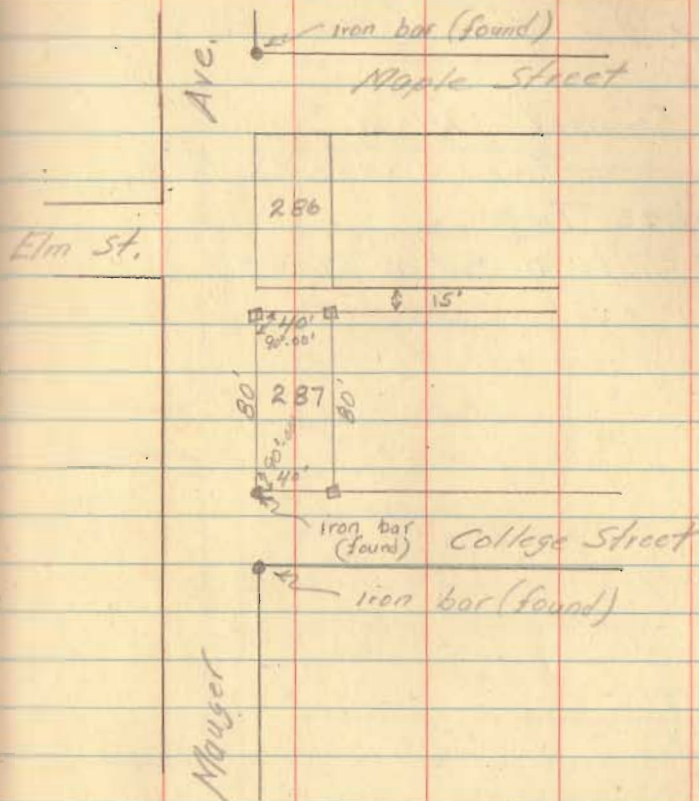

INDEXED ON MAP

2332

Survey for Harold and Ruth
Williams
Seminole Island
Washington Twp., Logan Co. Ohio
Stokes Twp.

2"x2" hubs & set as shown

o 1" pipe

• 3/4" iron bar (d)

June 25, 1946

J.H. Inskoop
C.A. Miller
J.G. Wheeler

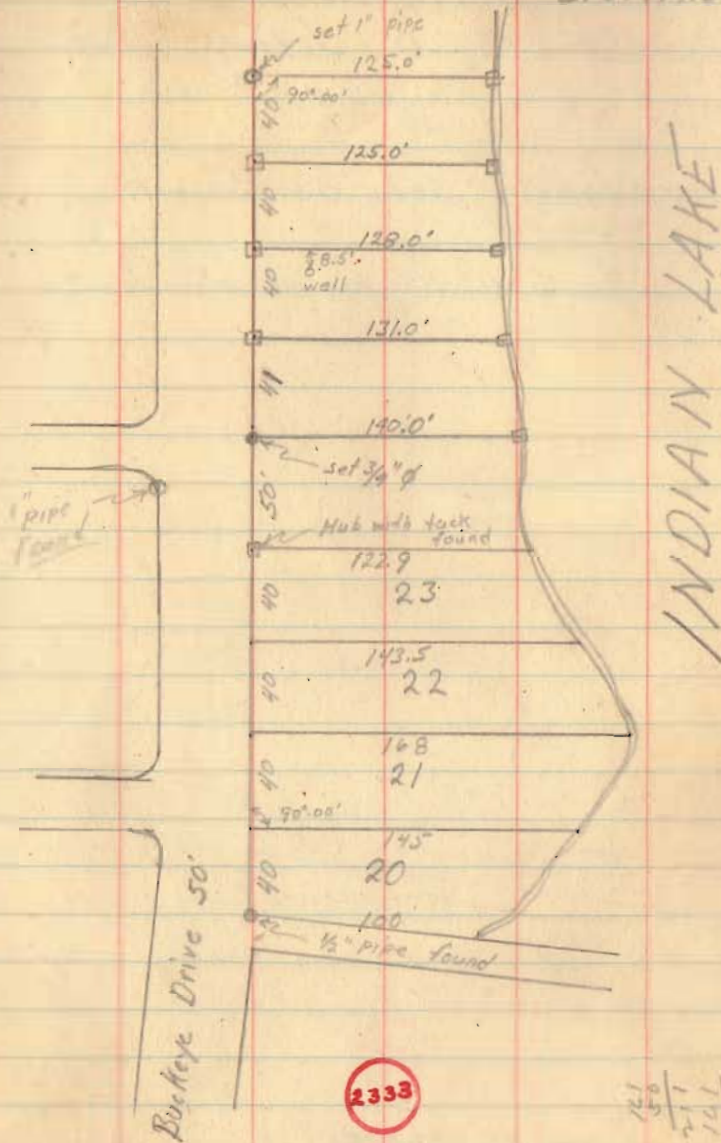

INDEXED ON MAP

62

Job # 96

(Dr. Gill.)

Survey for Elmer J. Miller
 V.M.S. 3220 Jefferson Twp.
 Logan County, Ohio

stakes set as shown

See Pg. 113-114 for well & tree locations

July 2, 1946

H. Irskoop
 G.A. Miller
 J.C. Wheeler

1 1/2 days

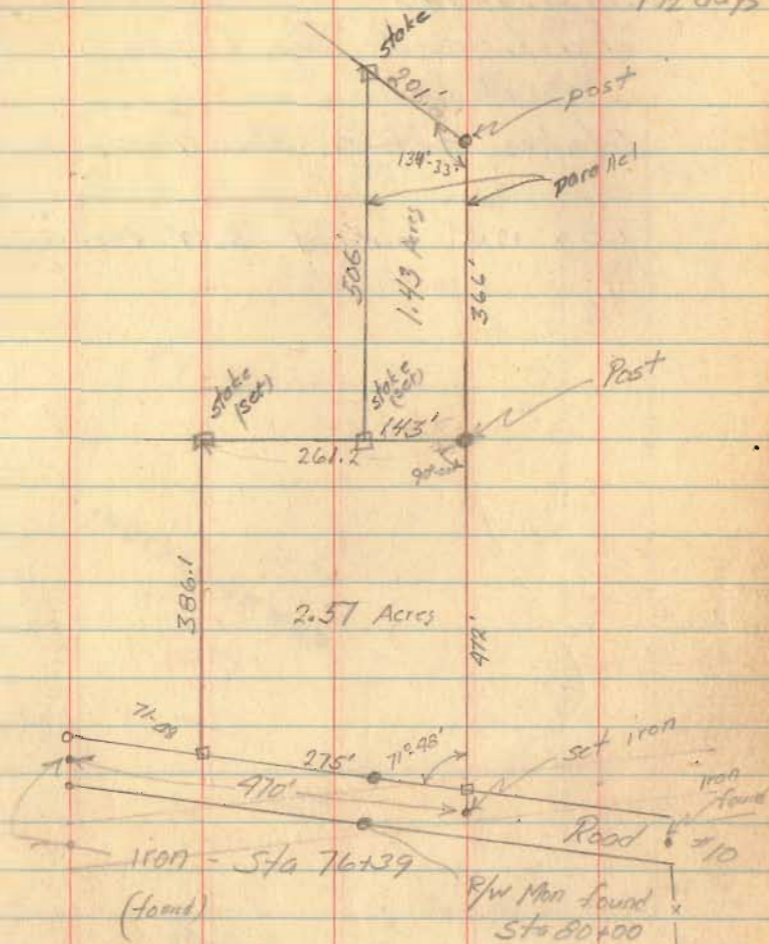

2339

INDEXED ON MAP

Survey for Florence Thomas

V.M.S. 13446

Rushcreek Twp. Logan Co. Ohio

Rustsylvania

Stakes set as shown

60 x 120 out of S.W. corner

July 3, 1946

J.H. Inskip

C.A. Miller

J.C. Wheeler

1/2 day

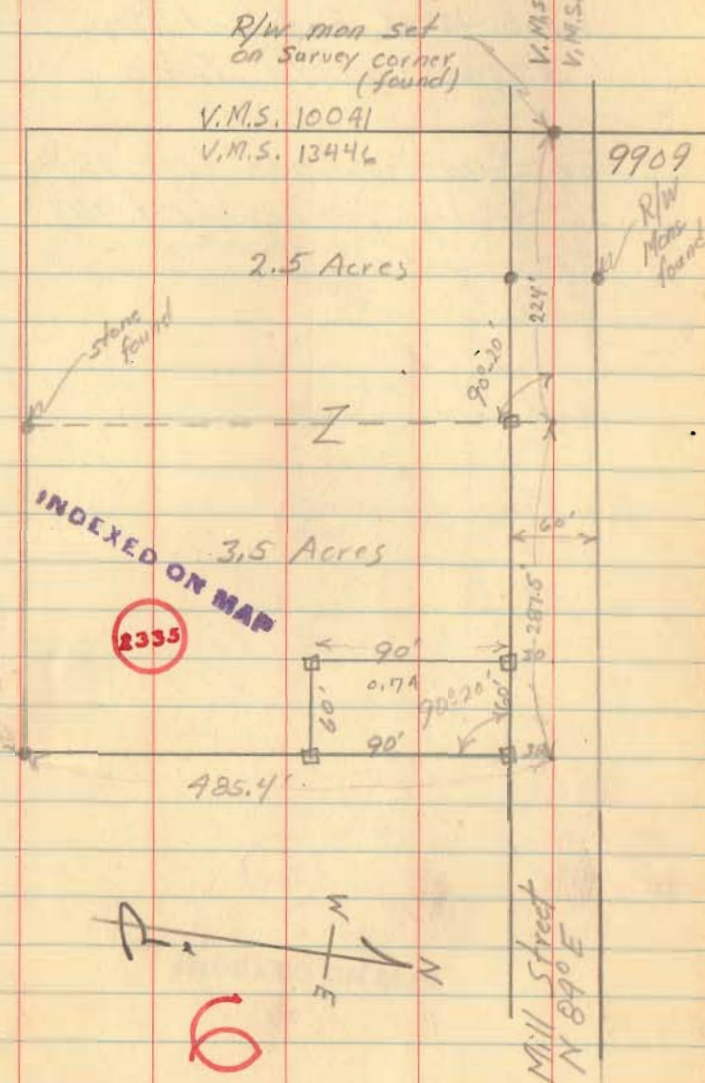

Survey of Lots 16 and 18
 Fernwood Subdivision, Long Island
 V.H.S. 13393, Richland Twp.
 Logan County, Ohio

For Sam Goodwine (lot 16)
 Harry Haines (lot 18)

July 15, 1946 47
 J.H. Inskoop
 C.A. Miller
 J.C. Wheeler

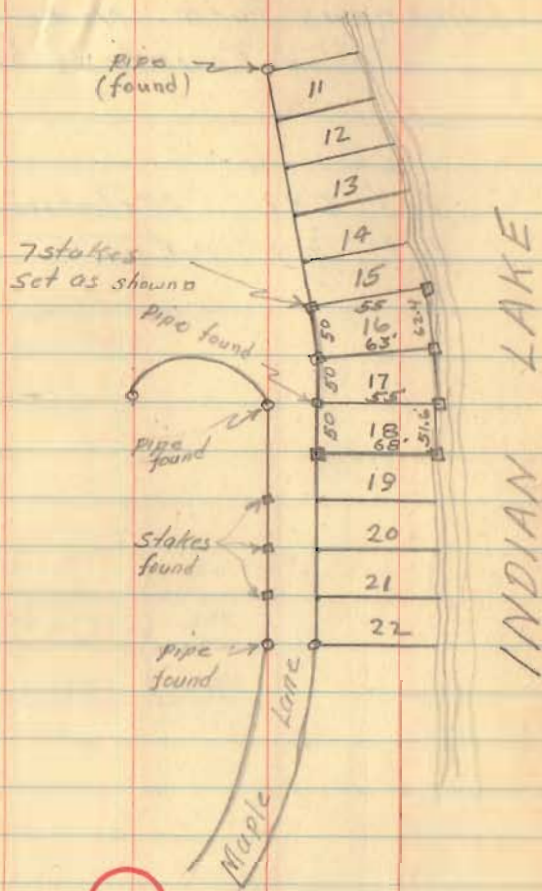

2336

INDEXED ON MAP

Survey of Lots 582 and 603
Chippewa Park No. 1
Logan County, Ohio

Lot 582 McIntyre
Lot 603 Cox

July 15, 1946

J.H. Inskip
C.A. Miller 69
J.C. Wheeler

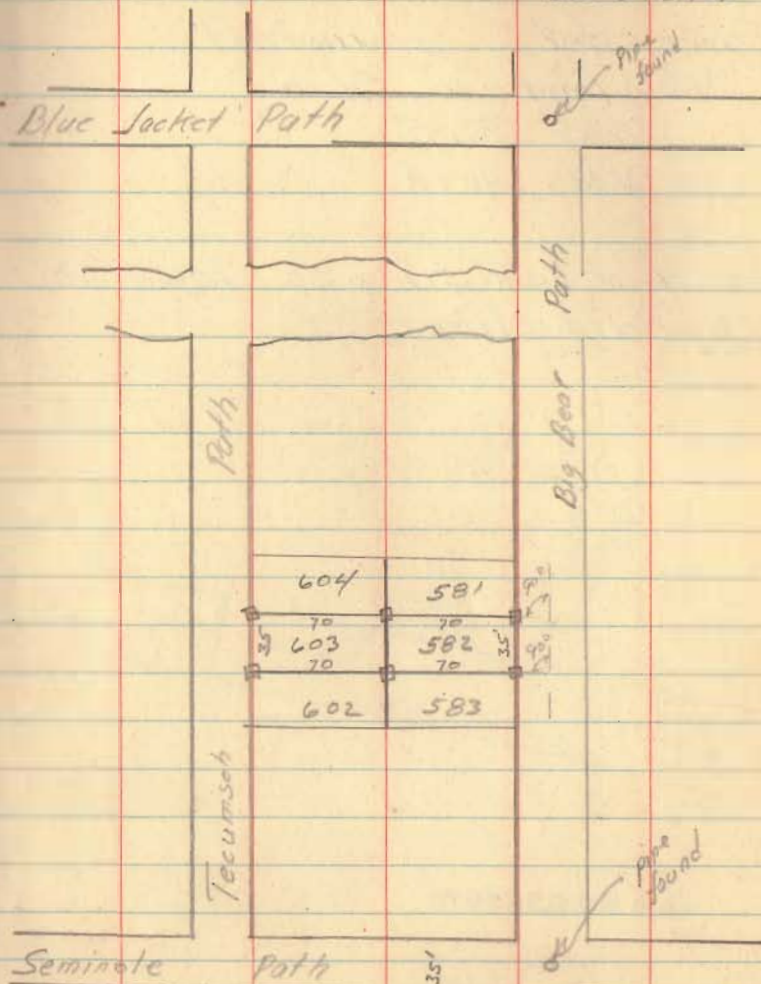

INDEXED ON MAP

Survey for *Harrisdliff*
 Bellefontaine, Ohio
 Lake Twp.
 V.M.S. 4478

See Field Book 512 p 30 Logan Co.
 Engineer's Office

July 19, 1946
 Hot!

J.H. Inskip
 C.A. Miller 70
 J.C. Wheeler

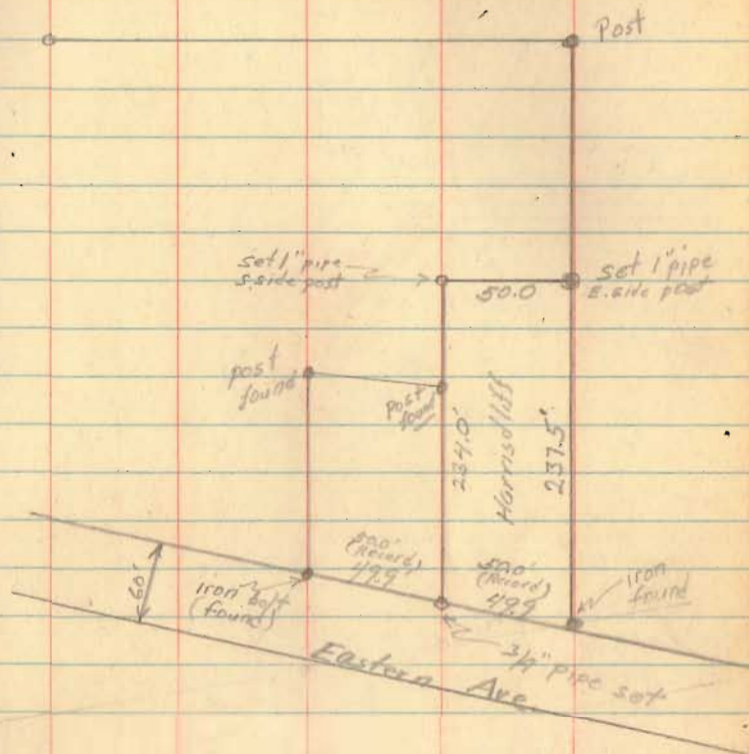

INDEXED ON MAP

2338

74

Survey for Lake Gas Company

July 22, 1946

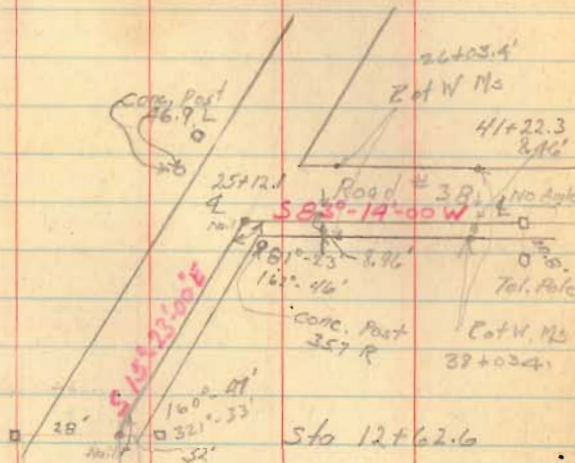
C.A. Inskoop
J.H. Inskoop Jr
C.A. Miller
J.C. Wheeler

$$\begin{array}{r} 2308.9 \\ 2400 \\ \hline 2308.9 \end{array}$$

$$\begin{array}{r} 2512.1 \\ 919 \\ \hline 2420.2 \\ 12 \\ \hline 2432.2 \\ 8037 \\ 9122.9 \\ \hline 313.9 \end{array}$$

Sta 12+62.6

Route 273

Lane

Cont

July 22, 1946

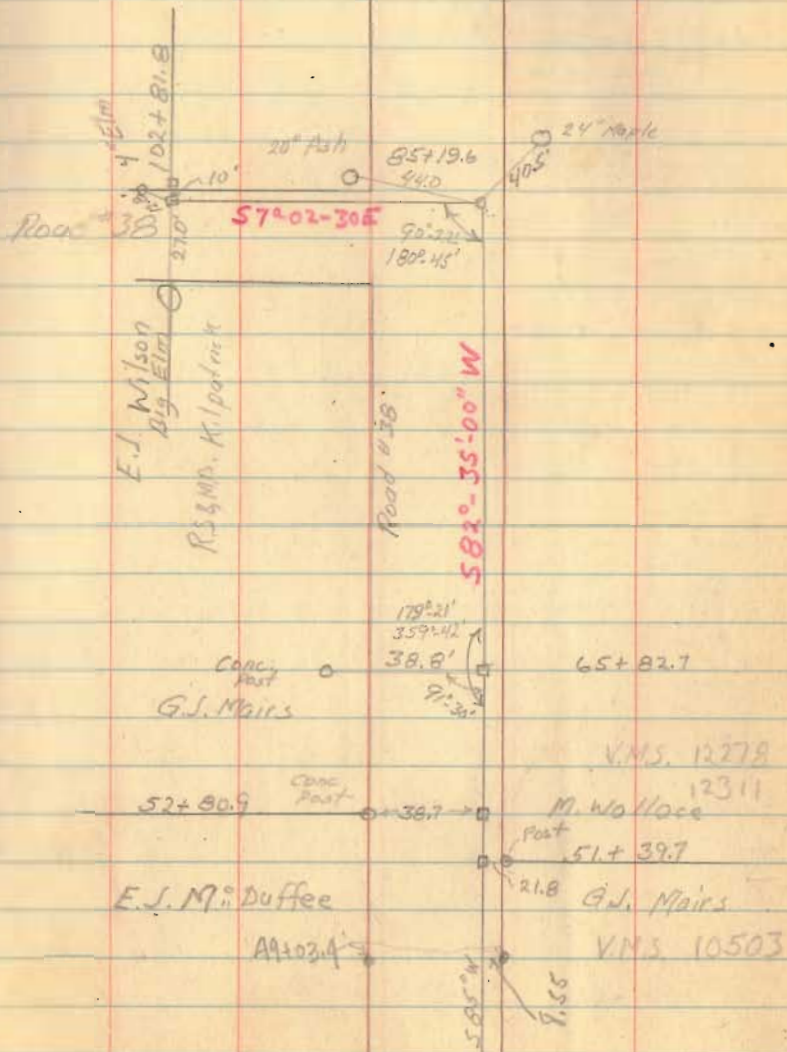

Cont

July 22, 1946



Cont.



July 23, 1946

C. A. Inskoop
 J. H. Inskoop p79
 C. A. Miller
 J. C. Wheeler

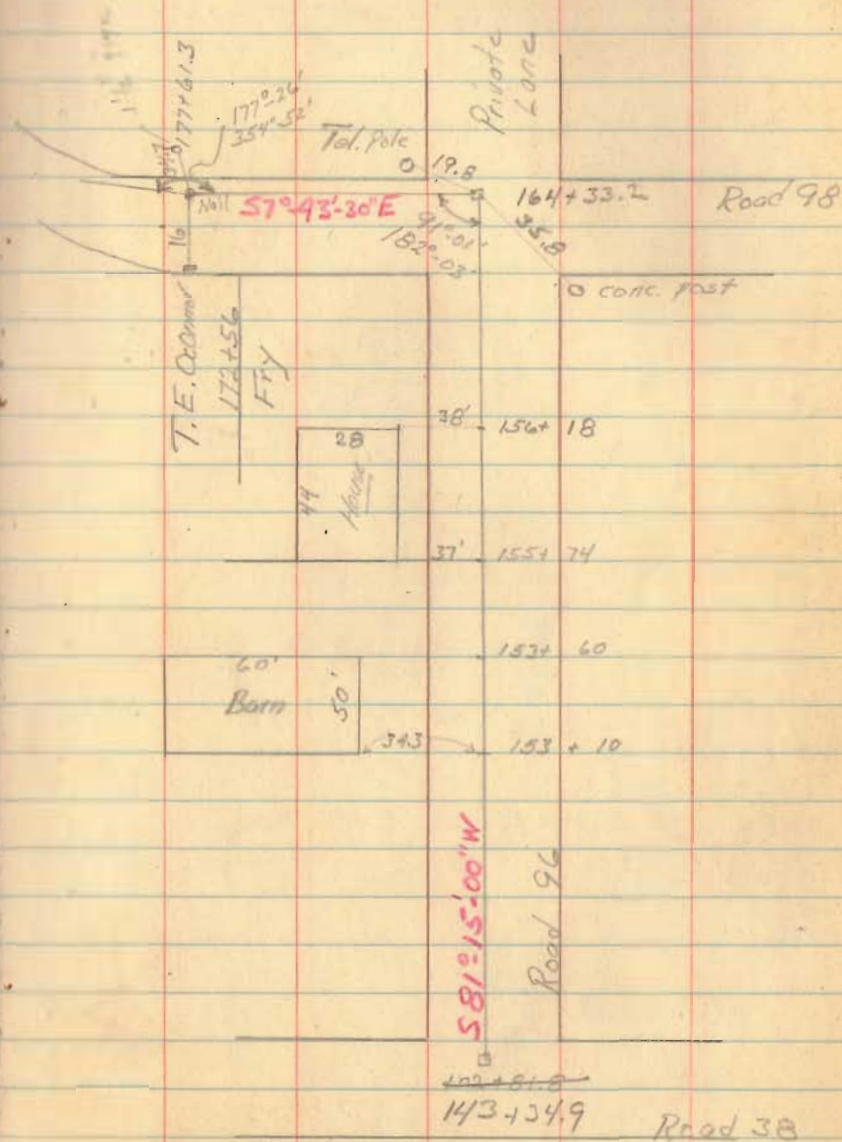

1076-4
1077-4
1690

July 23, 1946

208 + 60.2

*
+ 44.60

State Route 33

582°-50'-00" W
(SM 160 R/W plans)

91°-19'
182'-37"

90°-10'

55°-51'-30" E

196 + 56.9

135°-40'
271'-28"

538°-24'-30" W

190 + 36.5

158°-48'
317'-35"

517°-12'-00" W

Niami River

157°-39'
315'-17"

186 + 76.4

Sta 189 + 87.4

58°-09'-30" E

Road 98



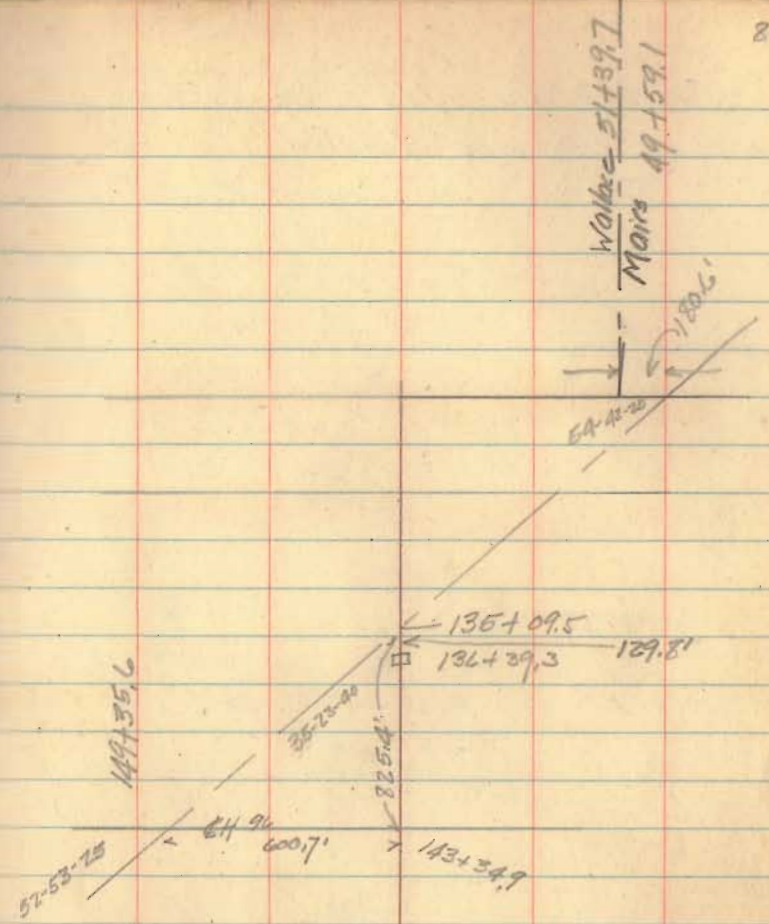
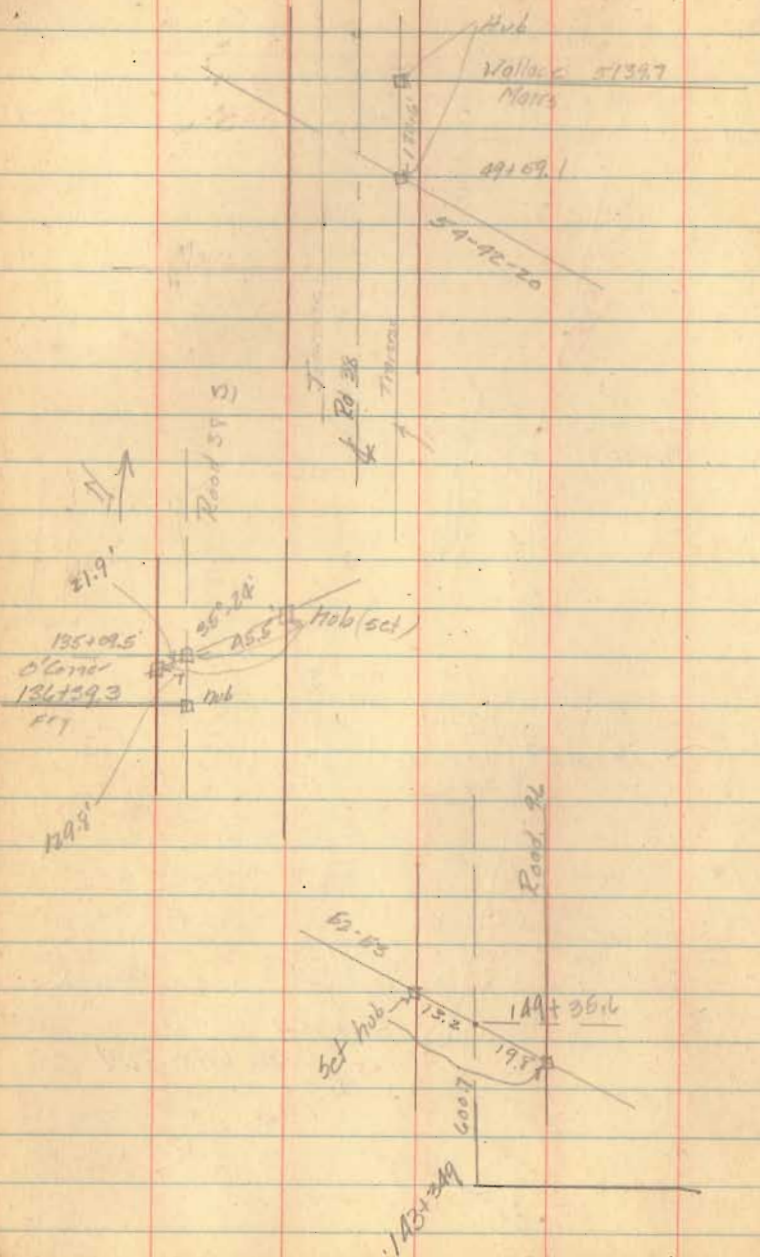

Survey for Nate Augustine
Shawnee Island
Stokes Twp. Logan Co. Ohio

August 1, 1946
Revised Aug 8, 1946

J.H. Inskoop
C.A. Miller
J.G. Wheeler

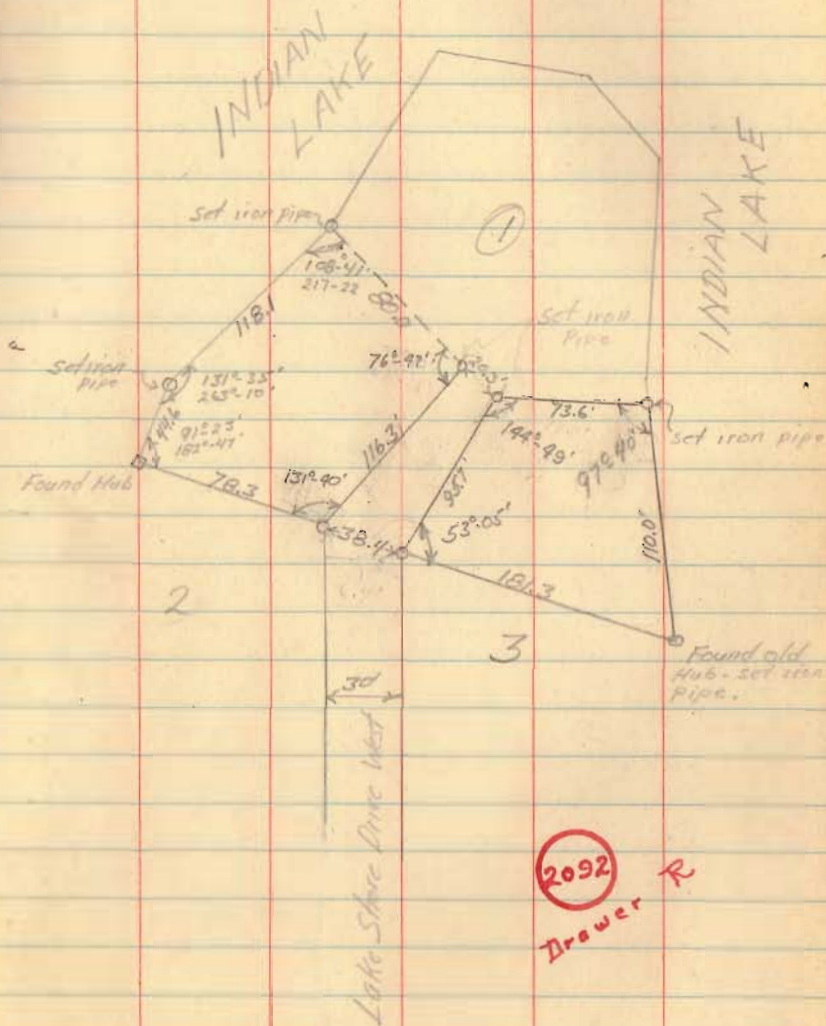

Survey of part of VM3 9971

Pickland Township, Logan Co. Okla.
for William A. West, Bulky Bldg. Cleveland

of west line 9971

- 1373
2022
11/11
- to 8700 (E) sq. stone ^{stone} on line to west said by W.E. Summey to be his SE corner set by W.A. Ginn Co. Eng. about 50 years ago. Summey has lived on property more than 50 years. Stone this set by Ginn.
- 0426 (E) sq. stone said by Summey to be 1/2 of old right of way to west.
- 1475 1/2 side at large gate post and fence line on S side 1 1/2 rd 2 of W to road
- 1476.4 (D) sq. iron bar said by Summey to have been set by Ginn (see above) accepted as S side 1/2 rd tract of W.E. Summey
- 2402 (C) sq. iron bar (same as above) accepted as 1/2 side 1 1/2 rd tract
- 13473 (B) stone (found) N.W. corner Wm. West 50.504.
- 16461.9 (A) concrete post (found) W.E. Summey's deed distance (ok)

CAHALL
C.A. Miller
Dog Parry

9-20-49

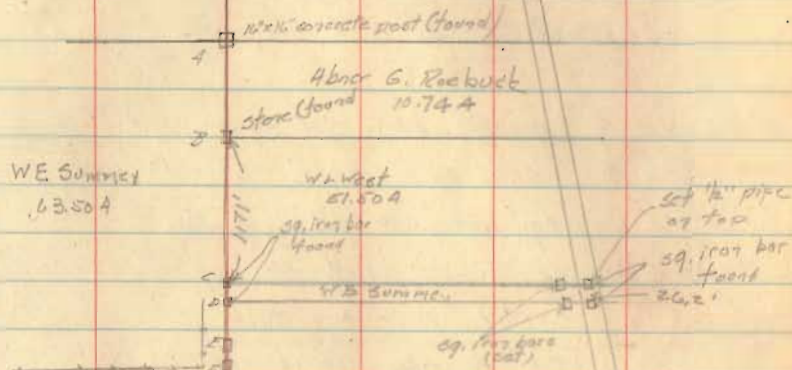

INDEXED ON MAP

2339

Surrey Tor
 & Elizabeth Whitney
 VMS 9314

Rosier Creek Trp.
 Logan County

- A bolt (set) is approx $\frac{1}{2}$ CH
 B bolt $\frac{3}{4}$ " x 24" (set) in fence line
 between Whitney and Webber
 and approx $\frac{1}{2}$ CH
 C $\frac{5}{8}$ " pipe (set)
 D $\frac{7}{8}$ " pipe (set)
 E pipe (set)

169-30
 93-29
 58-16
 93-45
 129-18
 580-13

CA M's keep
 CA Miller
 F.L. Howell

10/30/46
 ENC 201
 65°

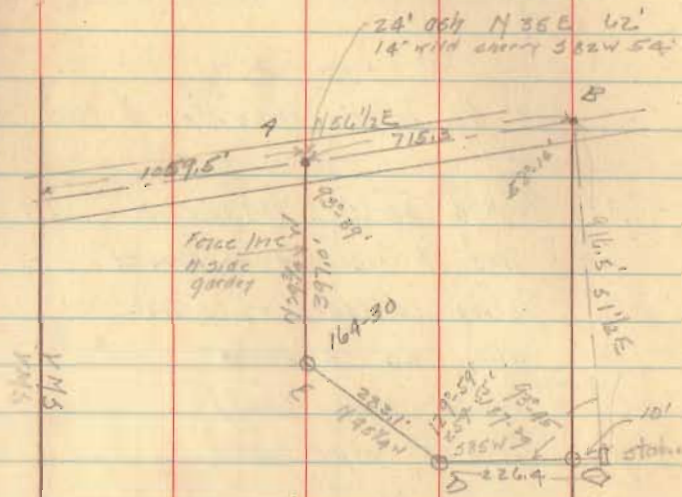

INDEXED ON MAP

2340

715.3 = 10.94 ch
 911.5 = 13.99 ch
 226.4 = 3.291 ch
 283.1 = 4.29 ch
 397.0 = 6.02 ch

Survey for Ford Neal
 5 12-3-13 MRS
 DeGrott Ohio

Use $1/2$ between rolls for $\frac{1}{2}$ Main st.

- A $9/8" \times 24"$ bar (set) 184 t.c. from west
 line of sidewalk of Main St.
 B $9/8" \times 24"$ bar (set) of s line 16'
 alley 24' s. of "A"
 C $5/8" \times 24"$ pipe (set)
 Y $5/8" \times 24"$ pipe (set)

186.0
 24
 204.0

CA Yskop
 CA Miller
 PL Horrell

10/30/42

132

99

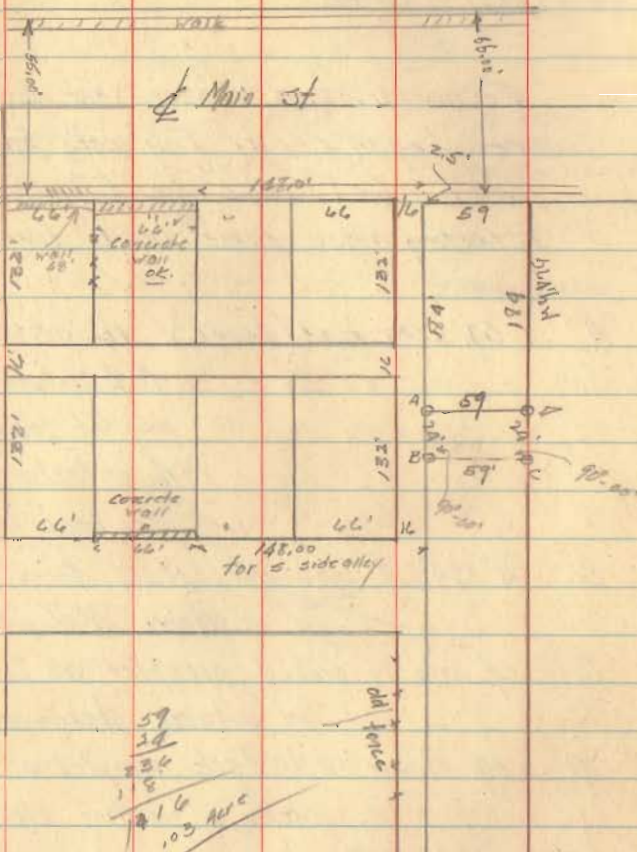

INDEXED ON MAP

2341

Resetting centers of
orchard Island Road in Russells
Paradise Ohio

For original witnesses set by CA1
see Logan County Engineer's Field
Book 621 Page 52 (copy of
resetting notes same book page 80)

- "A" sq. iron bar (found) 12' of it L's
to Orchard Arc from
original location of
E of Orchard Collection
see book 621 Page 52
- B $\frac{3}{4}$ " x 24" of iron bar (reset) from witness
stakes "A" - "C" & "D"
- C sq. hole in ground accepted as location
of witness stake position checks
- D sq. stake with tack accepted as witness
stake - position checks
- E MH 157 top
- F stake (found) accepted as witness stake
- G stake (found) accepted as sta 5+50
San sewer survey 621-52
- H $\frac{3}{4}$ " x 18" of iron bar (set) 26.65' from "F"
through "G" 621-52
 $10.7 + 550 - 2 = 558.7$ 50' section line or E
of Orchard Collection 621-52

CA Hyslop
CA Miller
FH Howell

11/4/40 101

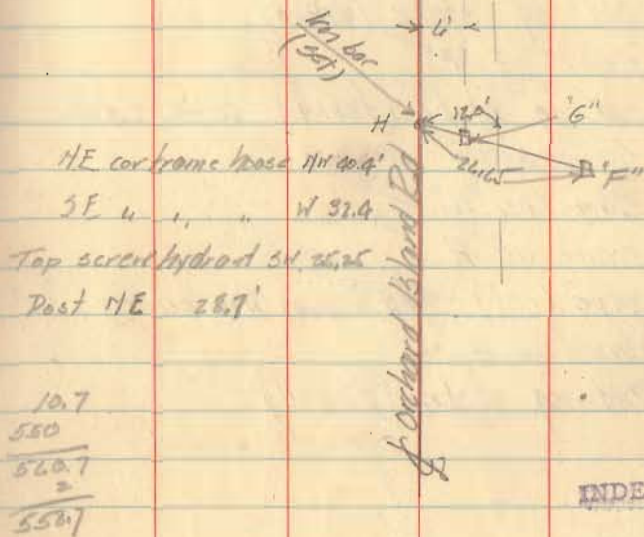
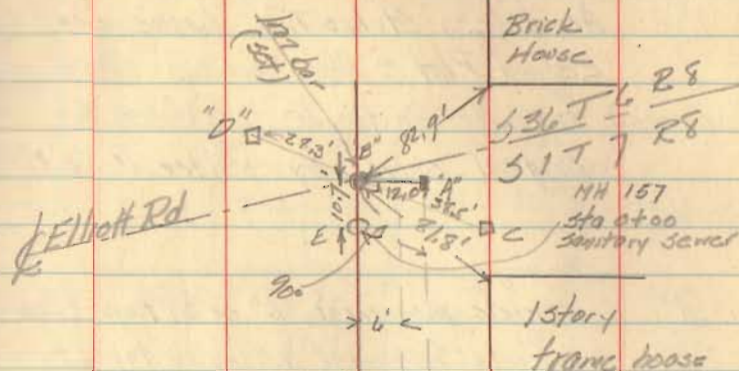

4478

INDEXED ON MAP

VMS 12276

Survey of Lots 350-351

Aurora #3 Stokes Trp. Logan County O

Record Plot C Plot Book 3 Page 21

Surveyed for Joe Baxter Jr. 103 Warren Ave ^{Franklin} Ohio

Original survey by Walter V Scott 1928

- "A" concrete monument 6" sq on top (found)
 B concrete monument 6" sq on top (found)
 C old sq. stake (found) pipe (set)
 D same as "A"
 E same as "A"
 F old sq. stake (found)
 G same as "F"
 H old sq. stake (found) pipe (set)
 I same as "H"
 J same as "H"
 K same as H
 L pipe (set) half way of line between K & M
 M same as H
 N old sq. stake (found)

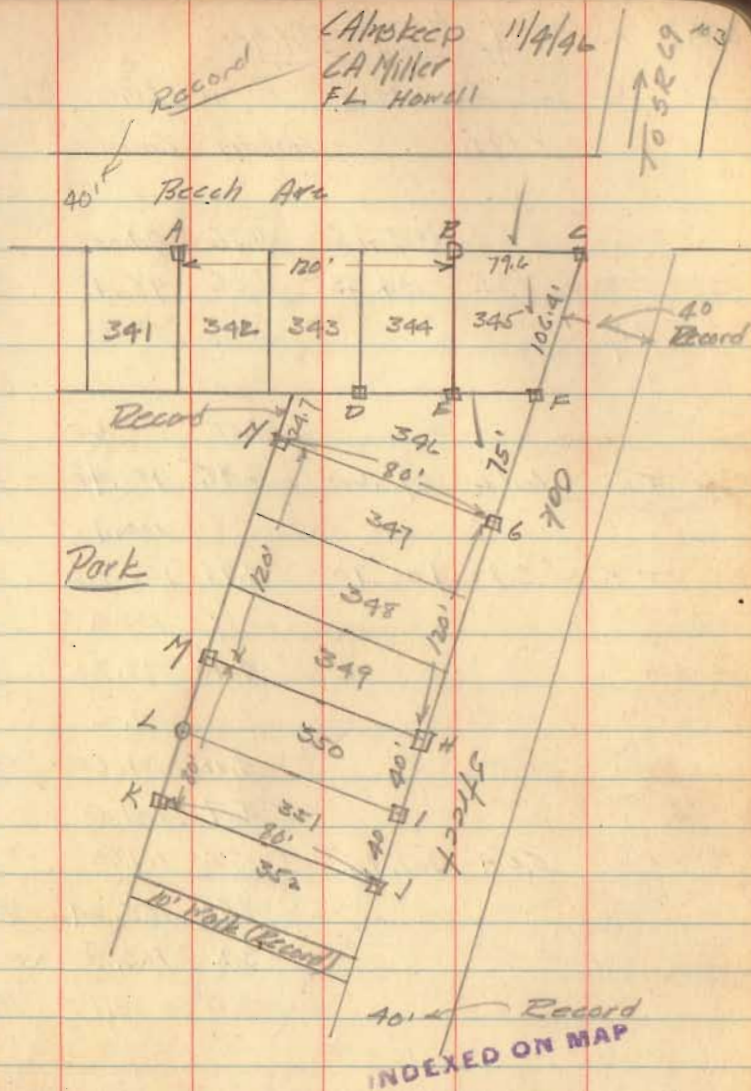

109
 Survey of Lots 69-70
 Fire Parks Allotment.

Washington Trwp, Logan Co. Ohio
 for John Ziegler R.D. Monteville O.

- A iron bar (found) SW cor Lot 51
- B 5/8" pipe (found) SW cor lot 70 (Record)
- C old stake (found) SW cor Lot 71
- D 3" concrete M (found) NW cor Lot 95
- E 3" concrete M (found) NE cor Lot 95
- F 3" concrete M (found) SE cor Lot 95
- G pipe (set) on line AB 85' from A
- H stake (set) 40' from G on line GC
- I pipe (set) 80' from G on line GC
- J pipe (set) on line ID 85.0' from I
- K stake (set) on line JI 40' from J
- L pipe (set) on line AB 70' from A.

110
 C.A. Askeep
 Campiller 12-3-46
 F.L. Horrell Cold

→ TO Bellefontaine
 SH 16.8 SE 33

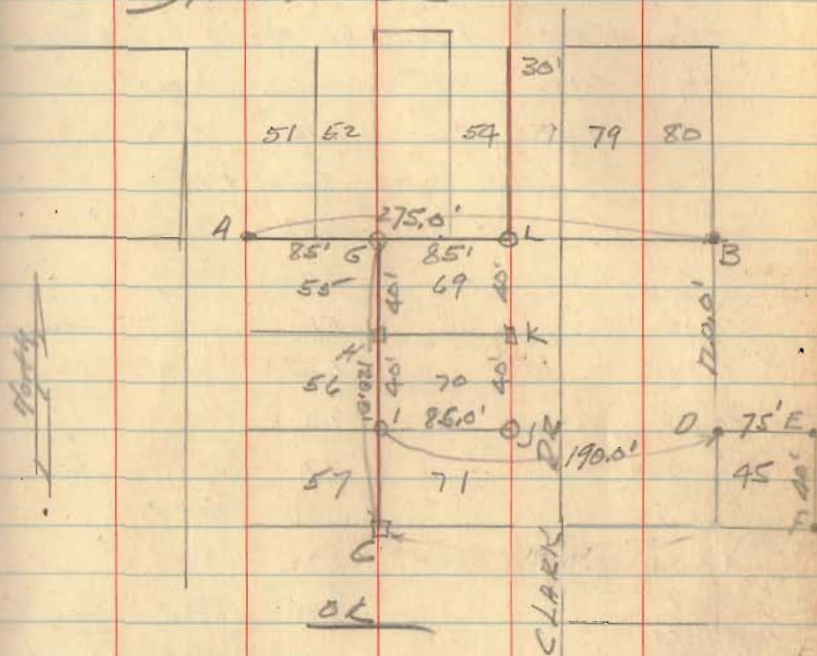

INDEXED ON MAP

2342

CA Inskeep
FL Howell

4/3/47

Realtors Survey of Lots

West Liberty Ohio

(See Book 11 Page 29) for location of Center St

335-336-337 for

Milton W. Stout

- A 4/4" pipe (set) 60' N S line ^{Dickercillam} SE cor Lot 337
 - B 3/4" head bolt (set) S line and middle Lot 336
 - C 3/4" ϕ bar (set) SW cor Lot 336
 - D about 10" x 10" 3/4" rigger head (found) ^{at SW} Lot 337
 - E carriage bolt (set) N line and middle Lot 336
 - F carriage bolt (set) old foundation
stone removed if cor Lot 336
- Occupation ok

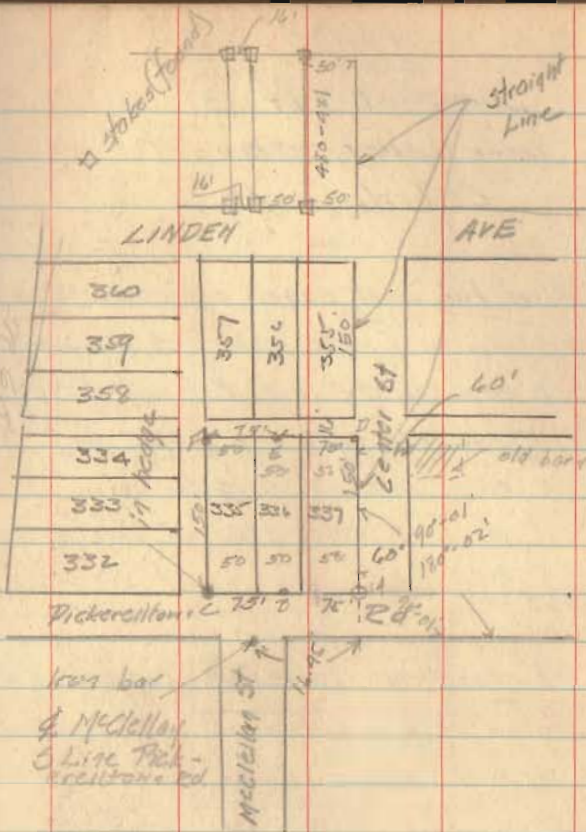

Straight Line NE cor Lot 331 SE corner 337

INDEXED ON MAP

2343

123 540.0
7.0
646.0
73.4
5.4
99.3
2+60
1+51.1
346.3
395.0

Journey at Lot 18

West Liberty Ohio for

Carl Weymouth

Along the east edge of east walk

0+00 S. edge of X walk alley S of Leasars
2+58 S edge walk of S. side Howell
3+60.2 W side of curb of W side Lot 9
4+11.1 S side old bldg (by Carl Weymouth survey)
5+29.3 W edge walk of W side Cals.
6+47.1 W edge of water table of bldg of Lot 11

6+47.1 W edge water table of bldg of Lot 11
7+98.05 S " " " " " " Lot 9
8+14.5 W " " " " " " " 8
9+48.0 S " " " " " " " 6

10.9' S of W line of alley

0+00 & McClellan
1+93.9 nail
1+99.3 nail and E line Weymouths bldg
3+19.4 nail
3+92.15 & between curbs of Det

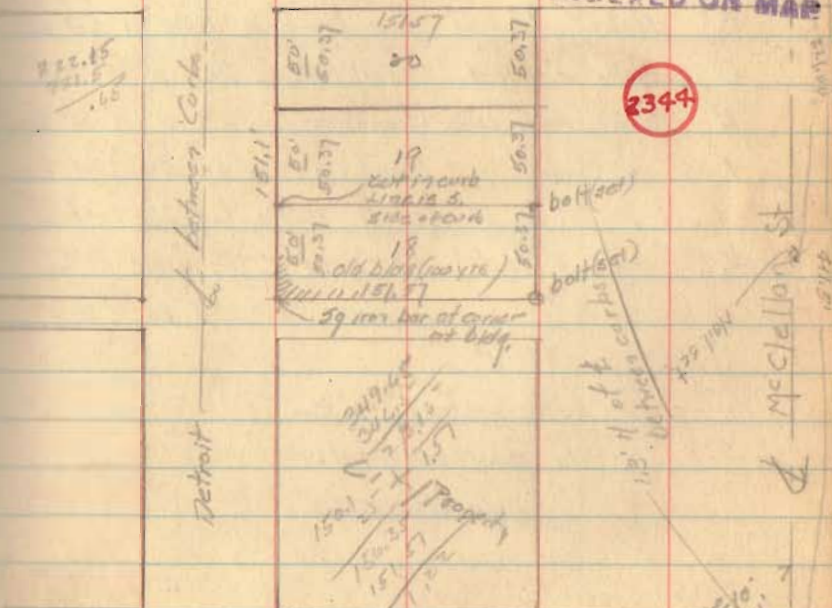
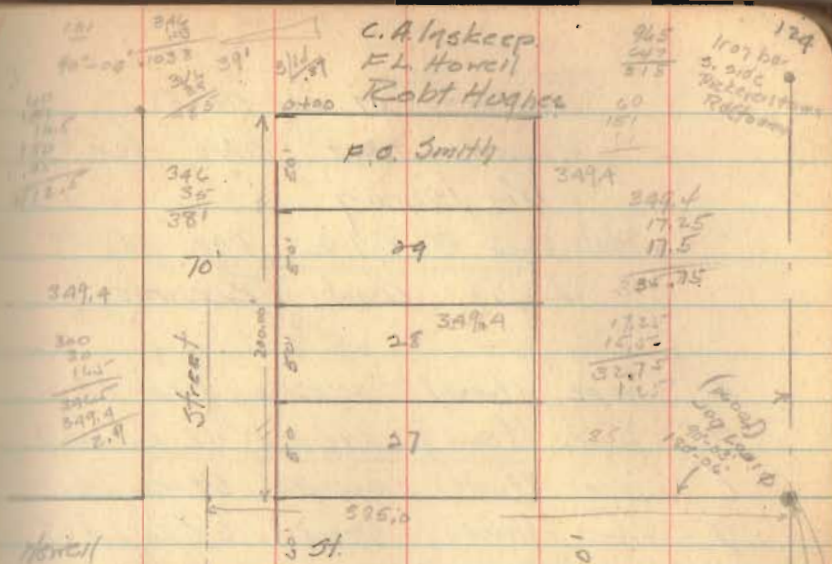

No manorish 345
Columbus St
6+47.1

Survey of Lot No 38
Russells Point Ohio for
Wm King
Plat Book B Vol 2 Page 43
Logan County Records

- A pipe (found) accepted W cor Lot 38
B pipe (found) accepted E cor Lot 38
C pipe (found) accepted SE cor Lot 38
D Pipe (found) accepted SW cor Lot 38
E stake (found) see book 11 Page 81 ^{SW cor} Lot 55
F stake (found) see book 11 Page 81 ^{W cor} Lot 55
G stake with tack (found) on line DC 3' W of C
H stake with tack (found) on line AB 3' W of B
I " " (found) on line GH 50' N of G
J " " (found) on line GI 50' N of I
K iron bolt (found) 50' S of G on line BC
accepted for SE cor Lot 37

Occupation ok
No encroachments.

Allyscoop 4/1/17
Fritz L Howell
Robt. Hughes

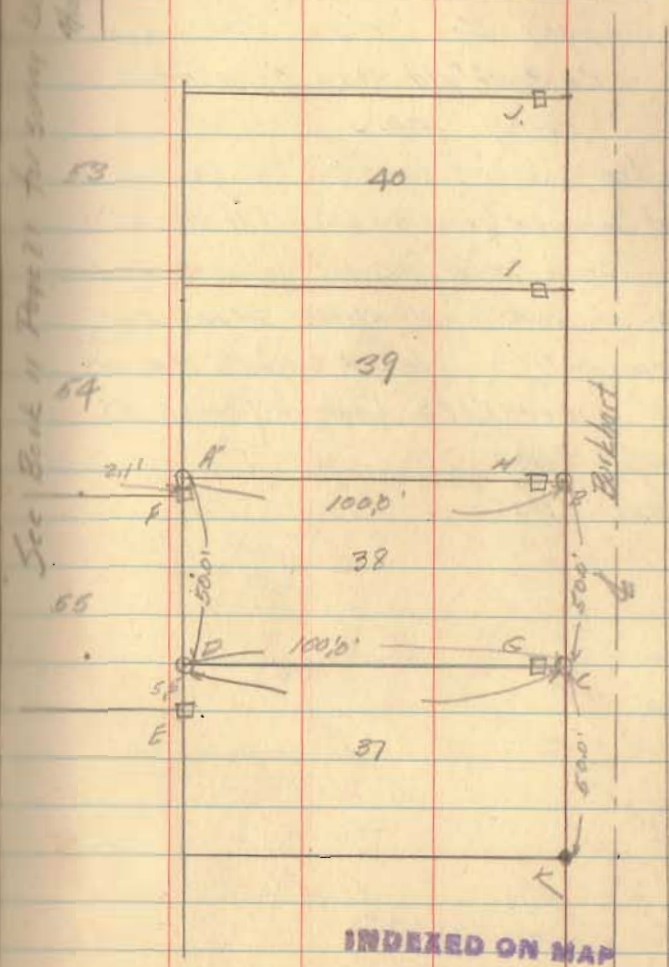

2345

Job No 126 Survey of 0.275 Acres
 in VMS 1226 Washington Trp
 Logan Co Ohio for
 C.L. Brookfield 4620 Springfield St
 Dayton Ohio

See Co Eng Book 417 pages 35 & 52

- A 2" iron pipe (found) on line with N side 29° D
 brick post accepted 56' cor 0.55 A track
- B 1/2" iron pipe (found) accepted 56' cor Lot 610
- C pipe (set) on line with B and 1/2" N of ^{Corner of} wall
- See Co Eng book 417 page 52
- D pipe (set)
- E pipe (set)

2 pipes
 2 stakes

C. A. McKee
 Robt. Hughes
 E. L. Hatten

5-12-47

101.3
 50.6'

23.1
 5.5

2.55 73.5'

12'

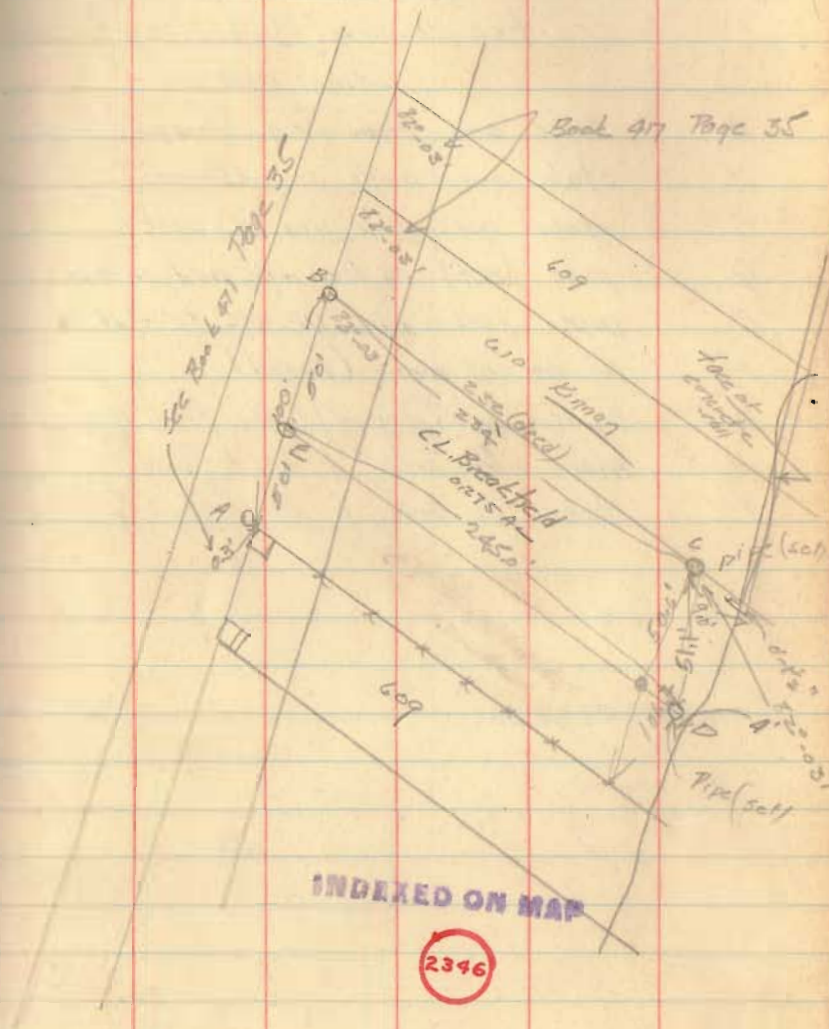

Job No. 129
 Survey of Lot 208
 Russell's Point, Washington Twp
 Logan County, Ohio
 for Walter Biederman (Grand)
 Lima Ohio

- A stake and angle iron (found)
 B stake and angle iron (found)
 C stake and angle iron (found)
 D pipe (set) of line ABC and 40' set C
 E pipe (set) of line DE and 80' West D.
 F iron bar at post (found)
 G sq. iron bar (found) 321 from H.
 H stake & small ϕ bar (found)
 I stake & small ϕ bar (found)

C. Alpkew.
 F. L. Howell
 Robt Hughes

7-12-07

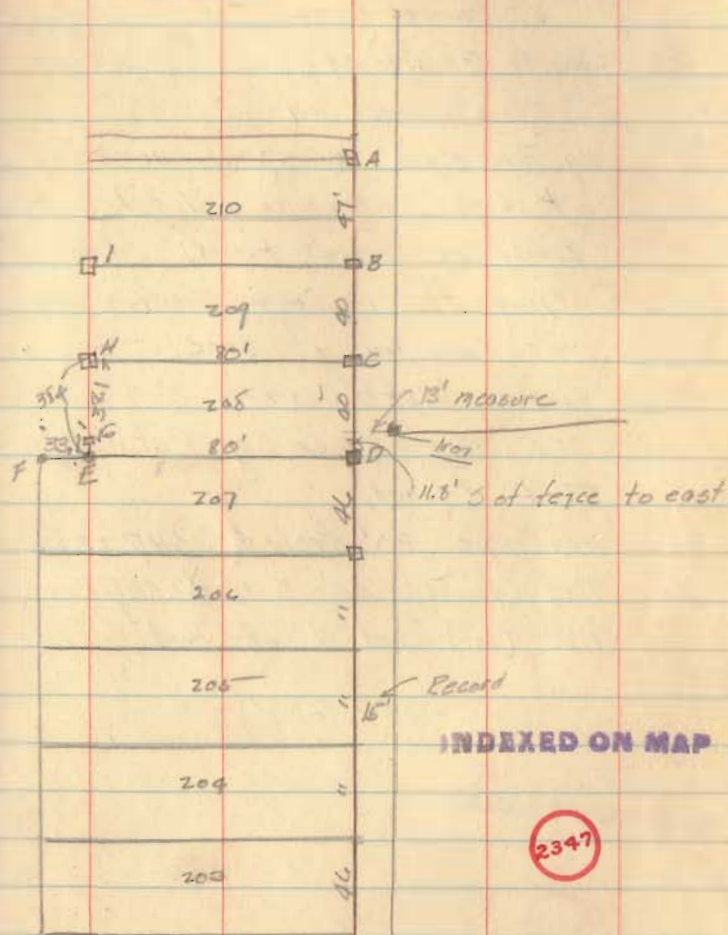

Jerry at Lots Has
230-231-232-249-250-251
Lake View, Ohio
for
Clarence & Ruth Miller
Lima, Ohio
Job No. 125

Clarence Miller and Ruth Miller
to Lewis Torgarden 3-12-06
189-591
Lot 230 to 15' off the N side 231

- A 39 stake 3' above ground (found)
B old top stake 3' " " (found)
C old stake 6' below " (found)
D
E old stake 6' below surface (found)
C to E Plat 150 meas 150.12
C Pipe (set) driven thru old stake
D Pipe (set) 30' N of C on line CE
E pipe (set) driven thru old stake
F pipe (set) K bar (set) in root of
G pipe (set) found 5-18-07 pipe (set)
H pipe (set) " 5-18-07 M (pipe) (set)
I pipe (set)
J pipe (set)

CA Inskoop
Robt. Hughes
Fritz Howell 5/22/07

Cottage Grove Allotment Vol 2B
Page 35

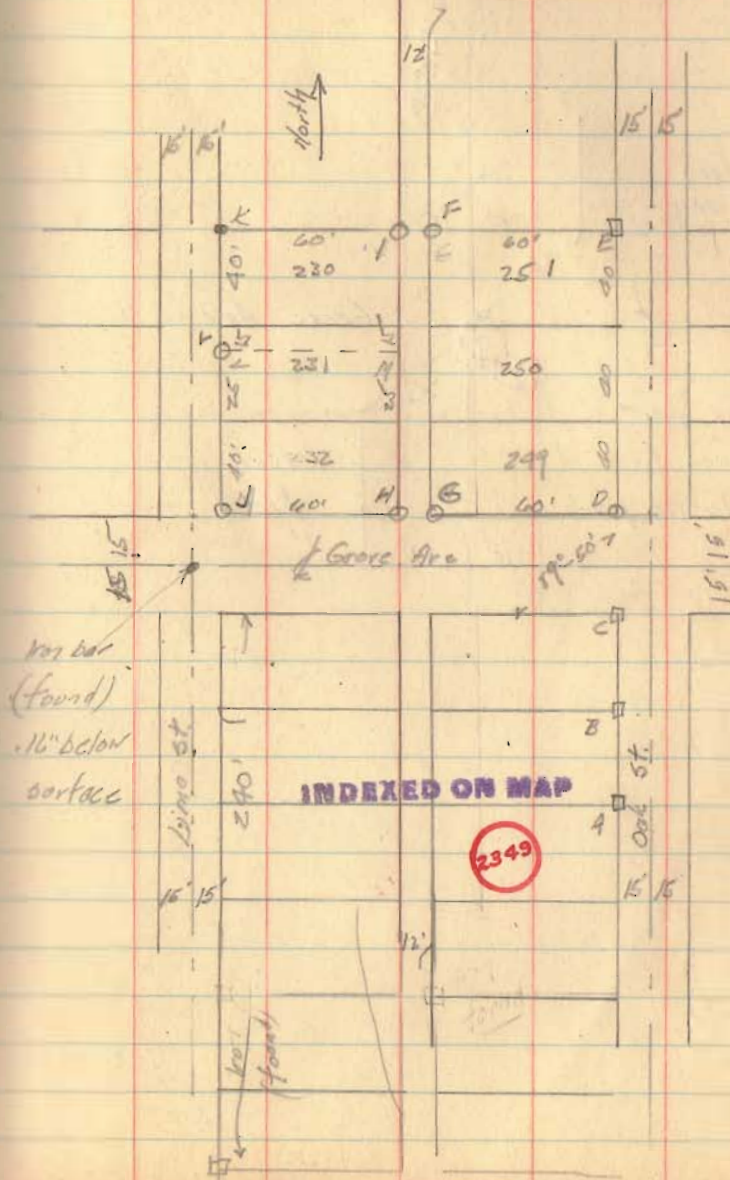

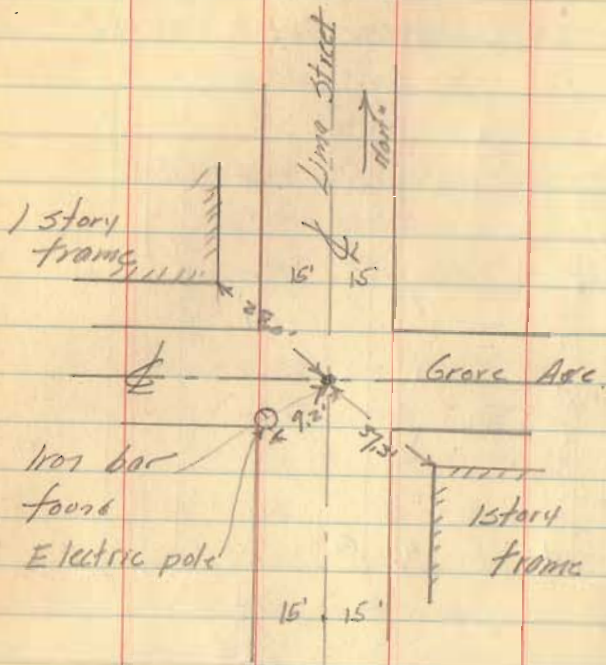

Survey of Lots 221-222
 Lake View Ohio
 for
 Mrs. Richard Louth.
 Box 508
 Lake View
 Job No. 129

See page 139 this
 book for additional notes

Pipe and bars as shown set
 on Job 125, page 139 this book
 on previous survey.

- F iron bar (found) original record
- A pipe (set)
- B bolt (set)
- C pipe (set)
- D pipe (set)

Calculation
 F. L. Howell
 Robt. Hughes

5-23-47

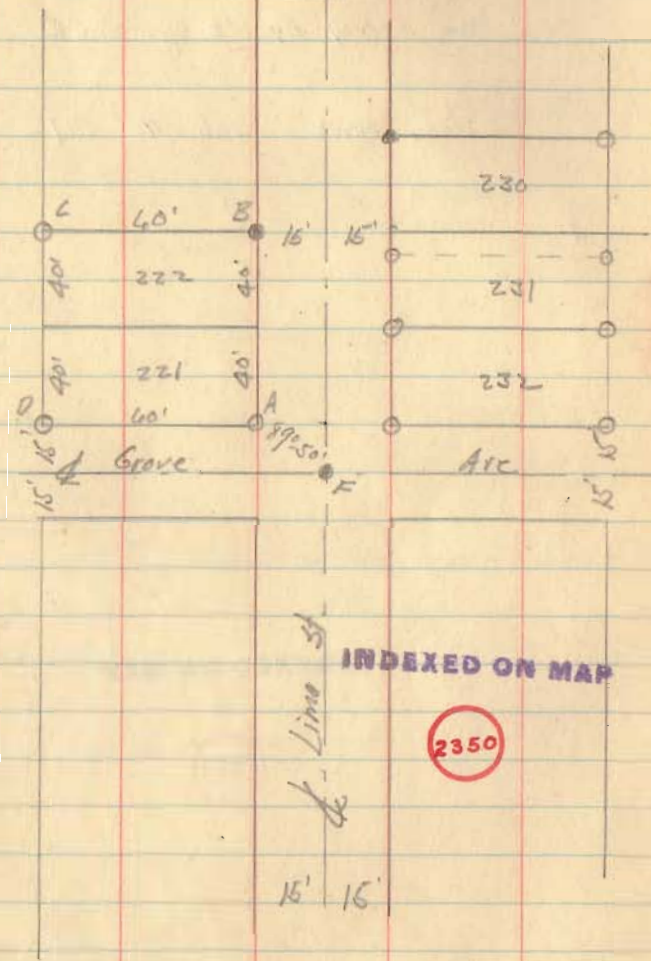

INDEXED ON MAP

2350

15' 16'

106

Survey for Extension of
 Harrison St. Lake View Ohio
 for Village of Lake View
 Job No 108
 See survey by NE Myers CE 4/2/07

John Mueller Job No 131

INDEXED ON MAP

2351

29.1
 2.6
131.7

CA Inkeep.
 FL Howell
 Robt Hughes

5-26-47

141.5 146
 402.0
 1737.0 post

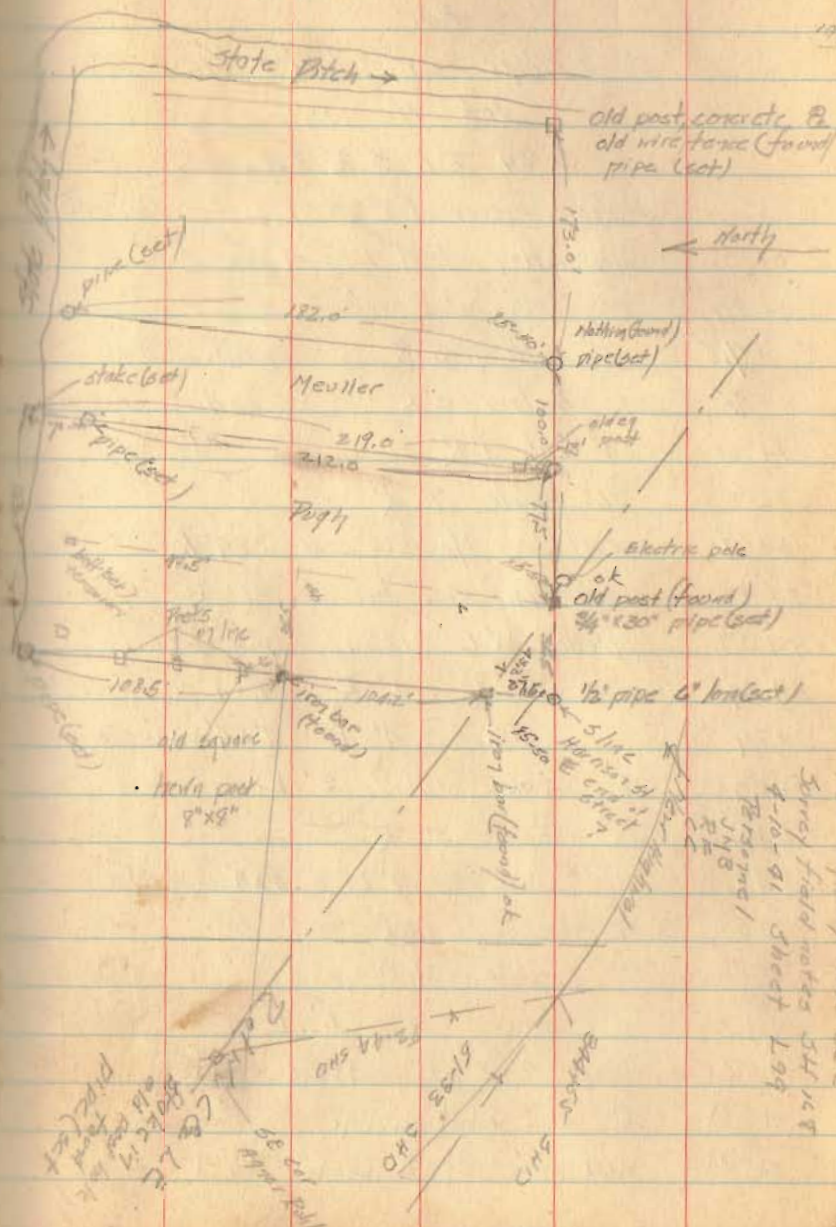

Survey of Harrison St. Extension,
for

Village of Lake View Ohio

Job No 108

S 34 T 6 S R 8 E

Stations measured E along N prop line from

0+00	Intersection of N Line of Wise Co & Pa Co	
0+36	30' oak 3' R	
+75	8' mulberry 2' R	Measured to
+95	12' hickory 2' R	center of trees
1+20	24' oak 1' R	
1+30	36' maple 11' R	
1+42	west line Mueller house 39' L	
1+46	west line Wise house 36' R	
1+49	Mueller W.C. 12' L (W edge)	
2+29	Wise W.C. 6' R 8'x8' (Wedge)	
2+29	W.C. 4' L 8'x8' (Wedge)	
2+39	8' oak 3' L	
+42	12' oak 3' R	
+42	W.C. 4' L 8'x8' (Wedge)	
1+70	12' elm 6' R	
+70	11' white walnut 5' L	
+83	10' " " 6' L	
9+00	west line of cottage 7' R	
+ 11	6" white walnut on line	
+ 24	west edge of cottage 13' L	

C.H. Hyslop
F.L. Marshall
Robt. Hughes

5/24/07

State Title

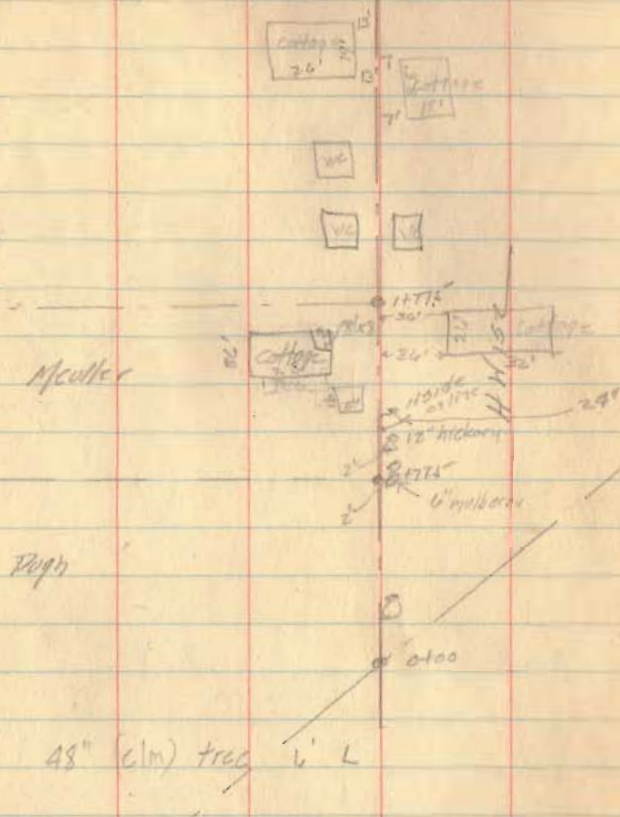

Set proposed R of W stakes

0+77.5	15' R and 15' L	Marked 15'
1+77.5	15' R	
1+90	15' L	

Job No
of Harrison St Xing

86
1/4" to
tangent

102	241+55.9	240	1°10'	342'
			1°15'	341.79
			1°20'	341.53
			0°31'	340.75
			0°28'	

CA Myskoc
FL Howell
Robt Wagner

5/27/07

43.3
973.3
1121.6

279.4
42
321.2

Ran

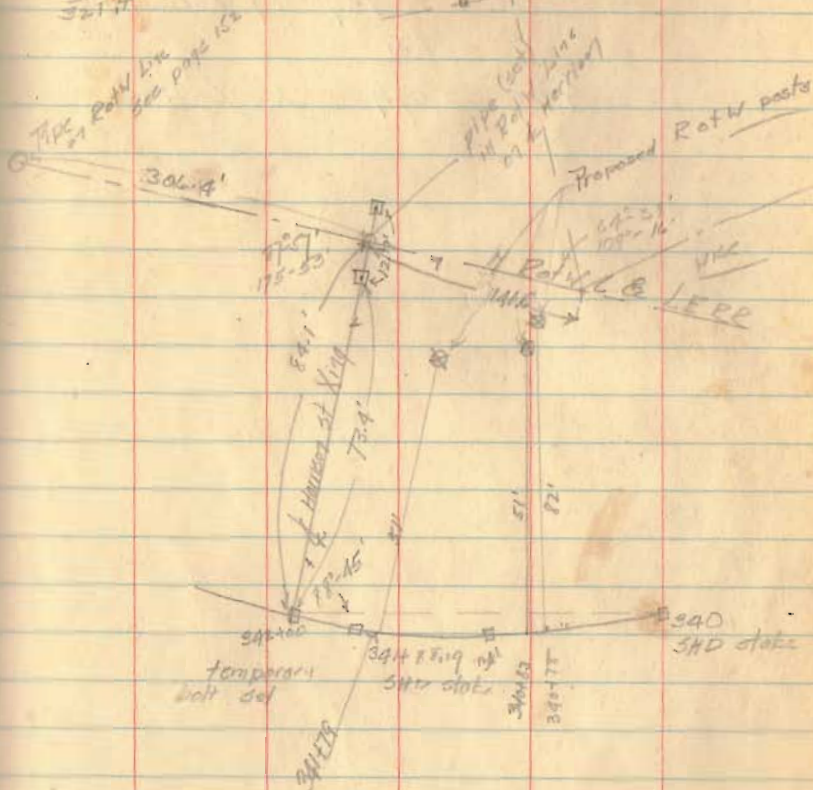

Survey of parts of
Lots 136 and 137 in Lakeview
for
Harry Pugh Job No 130.

637-87
2A. Hole
H. Hovey
F. 200 yd. N.W.

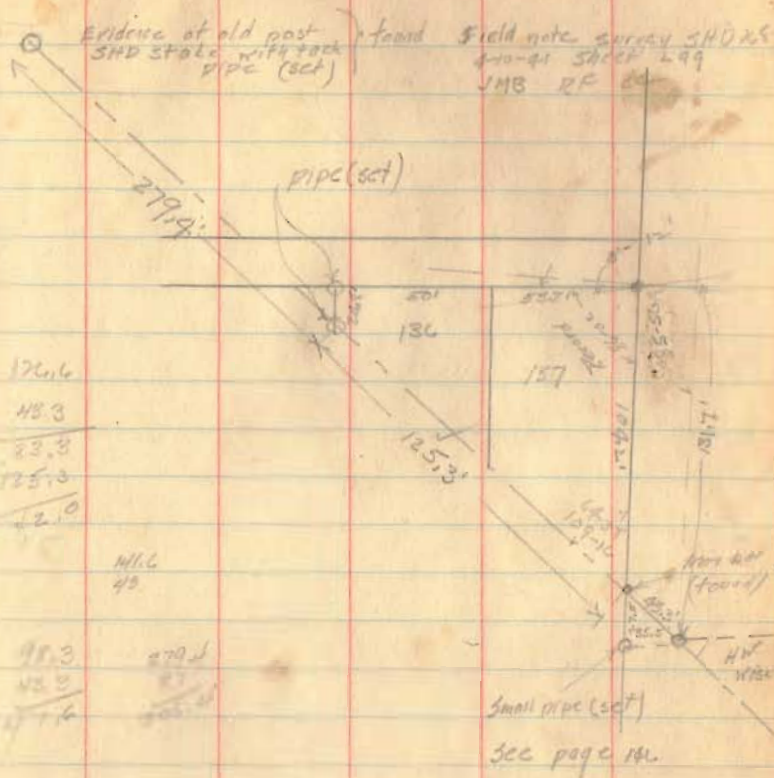

INDEXED ON MAP

2352