

Survey of lot in Russell's Pt
Measure NW along sidewalk of
SW side SH 168

- 0+00 belt in sidewalk - see note on ^{opp} page
0+60 cut in S. side of walk iron pipe
of S side walk (found)
1+20 cut in S. side walk (found)
1+80 cut in S side walk (found)
2+40 cut in S side walk (found)
3+99 end of concrete walk and fence to South

on fence line to rear of lots

- 0+00 pipe (found) SW cor Krouskop SE
corner Herts of RotW line (and LE
3+43 pipe (found) corner to Koltic & Borr
decide ball for 345

Short 2.00

Distributing of shortage

| |
|--------|
| 60.64 |
| 61.64 |
| 62.64 |
| 63.64 |
| 64.64 |
| 65.64 |
| 66.64 |
| 67.64 |
| 68.64 |
| 69.64 |
| 70.64 |
| 71.64 |
| 72.64 |
| 73.64 |
| 74.64 |
| 75.64 |
| 76.64 |
| 77.64 |
| 78.64 |
| 79.64 |
| 80.64 |
| 81.64 |
| 82.64 |
| 83.64 |
| 84.64 |
| 85.64 |
| 86.64 |
| 87.64 |
| 88.64 |
| 89.64 |
| 90.64 |
| 91.64 |
| 92.64 |
| 93.64 |
| 94.64 |
| 95.64 |
| 96.64 |
| 97.64 |
| 98.64 |
| 99.64 |
| 100.64 |

Job No 137

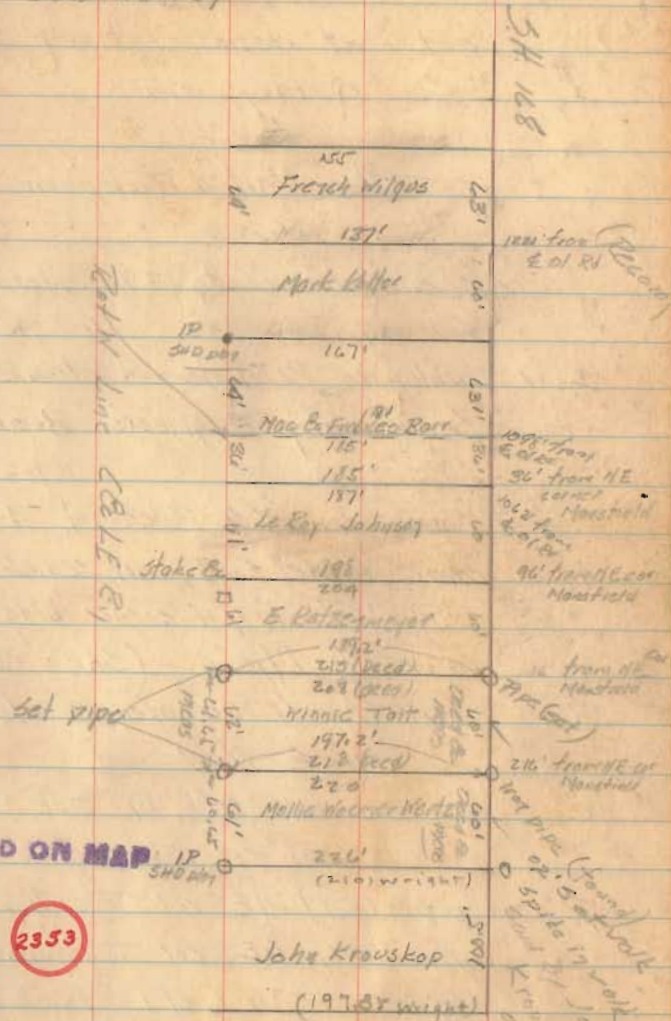

4

Survey of 18' X 24'
out of depot lot in
Quincy Ohio
for

The United Telephone Co
Record.

CCC & St L Ry Co to The United Telephone Co

Vol 187 Page 433 11-5-95 9C,

Geo W Blackley to Bell Telephone & Indiana RR Vol X
Page 114

Sec County Engineer's Book 492
Pages 58-59

Survey by SA Buchanan 4-4-1916

- A stone (Note SAB) not searched for.
25.4' W at NW corner bldg used
for $\frac{1}{2}$ Miami. (SAB's record)
- B stone (found) accepted for $\frac{1}{2}$ Miami
and $\frac{1}{2}$ New west.
- C sq head bolt (set) in side walk
NW cor to Telephone Co Lot
- D pipe (set) NE cor Telephone Lot
- E pipe (set) SE cor Telephone Co Lot
- F sq head bolt (set) in sidewalk
SW cor Tel Co Lot.
- G X in walk (found)
- H X in walk (found)

C.A. Myskeep
F.L. Howell

6/10/47

5

Job No 136

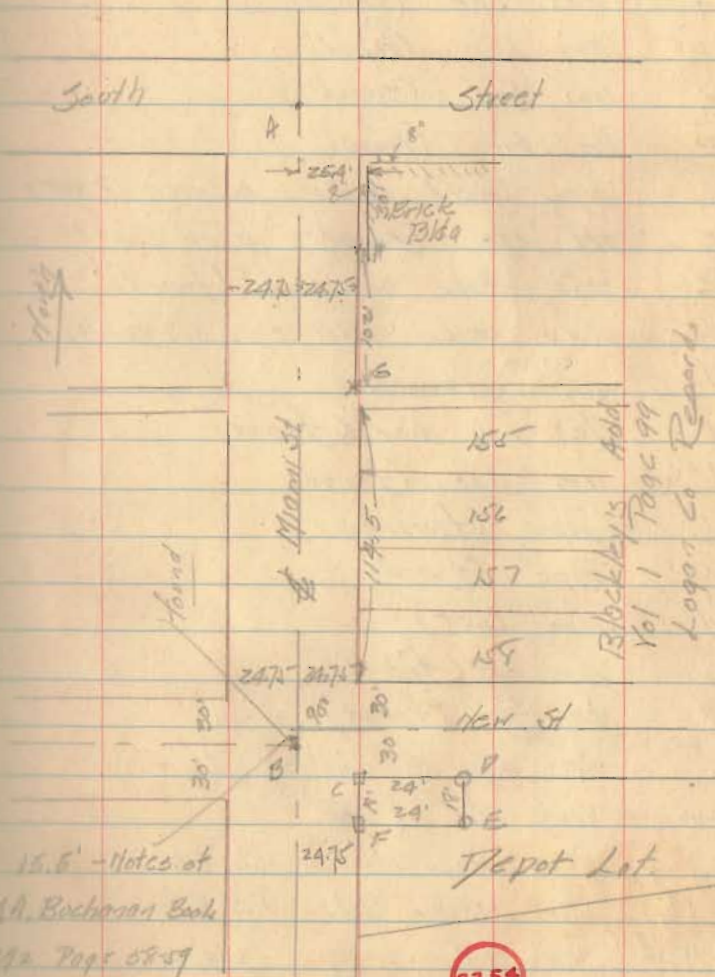

INDEXED ON MAP

1"=40'

6

6-10-47
6-11-47See page 8
for property
E. of 18th Street

Survey for Mrs. Briggs

Lot 168 Russell Point Ohio

- A iron bar (found)
 B iron bar (found)
 C iron bar (found)
 D iron bar (found)
 E pipe (set) midway between D and F
 F old stake (found) pipe (set)
 G 2"x2" stake and tack (found)
 H 2"x2" stake with tack (found)
 I pipe (found)
 J 1/2" iron bar (found)
 K iron bar (found)
 L pipe (found)
 M pipe (found)
 N pipe (set)
 O pipe old (found)
 P bar 3/4" (found)

West along S line of Lot's

0+00 iron bar at P

0+78.6 2"x2" stake lots 163-164

1+18.7 2"x2" stake lots 164-165

1+98.5 iron bar 355.2

2+38.7 pipe at O 235.7

3+55.2 pipe at M $3 \overline{) 116.5}$ per lot
39.83

8 1/2" bar (found)

7

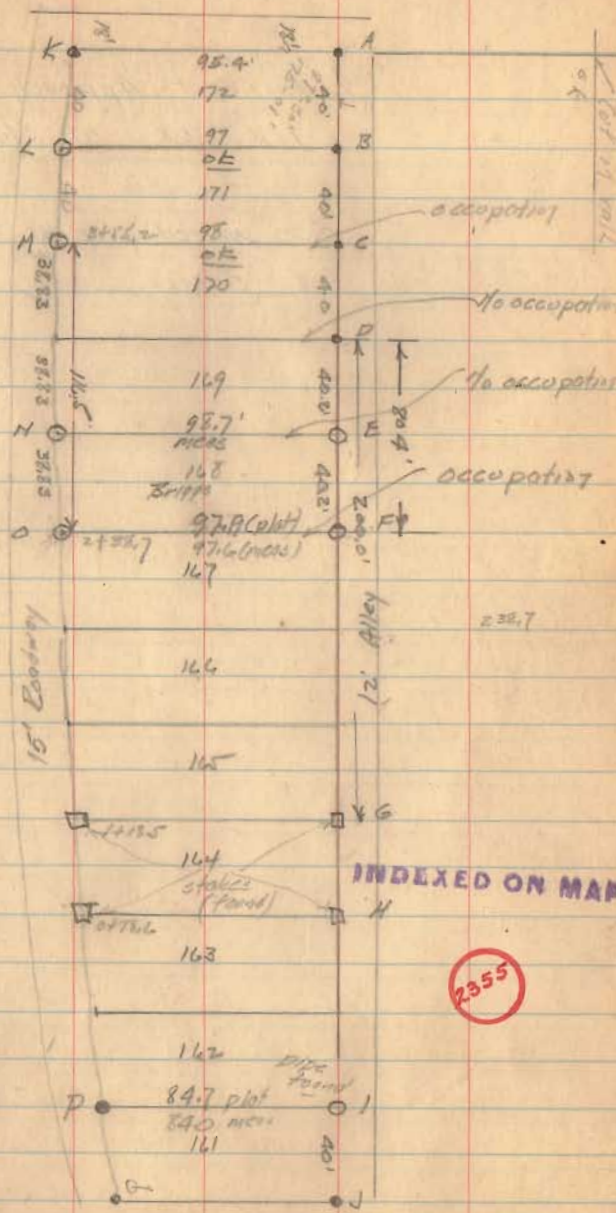

8

Location of Approach Section
 1CH 168 of Sta 252+01.75

See preceding page for
 lot survey

C.A. Meeker
 FL, Hawaii

6-12-47

9

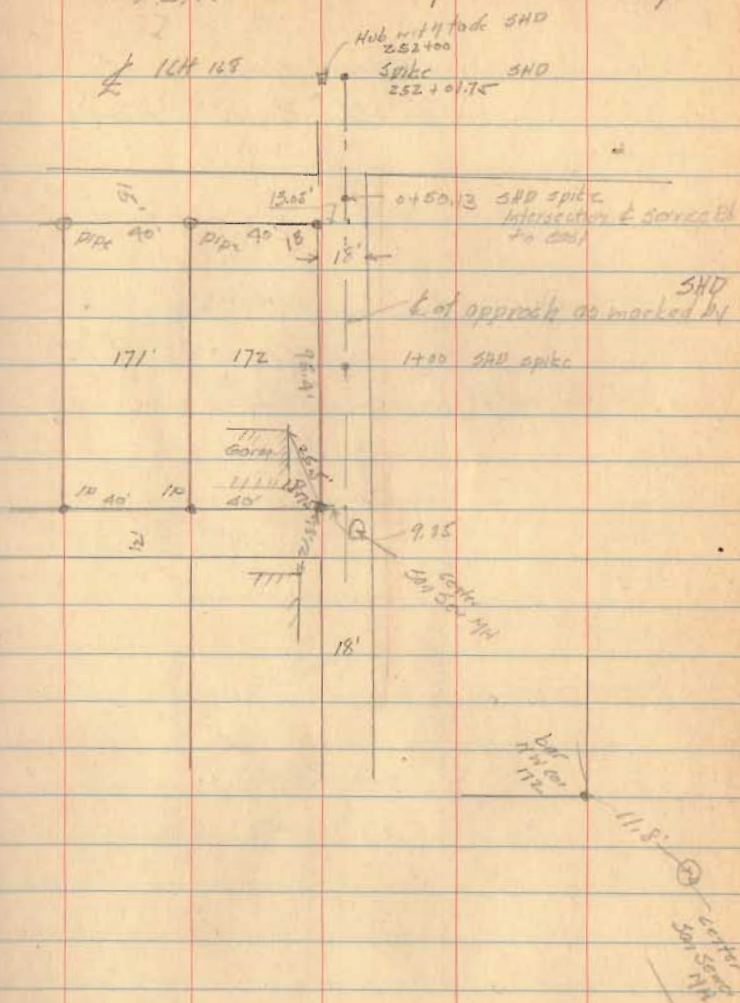

Additional Notes

Mrs Oliver Briggs Job 111

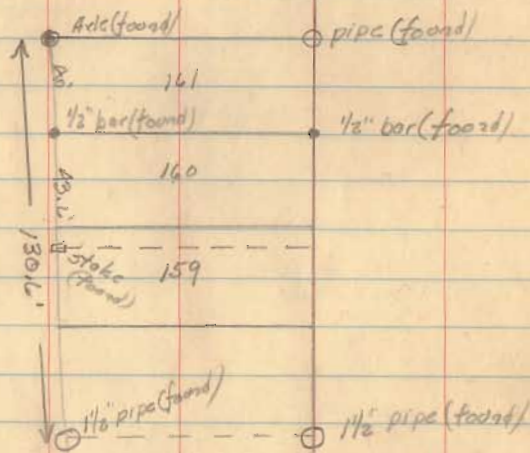
CAlmskeep 6/15/27
F Horrell
Job No. 111Dayton Power
& Lt Co.

12

Job 40 137

Survey of tract Between
SHAWNEE 13 & SEMINOLE 13
INDIAN LAKE

DeWitt Trp, Logan Co. O.
Stakes
VMS 12276

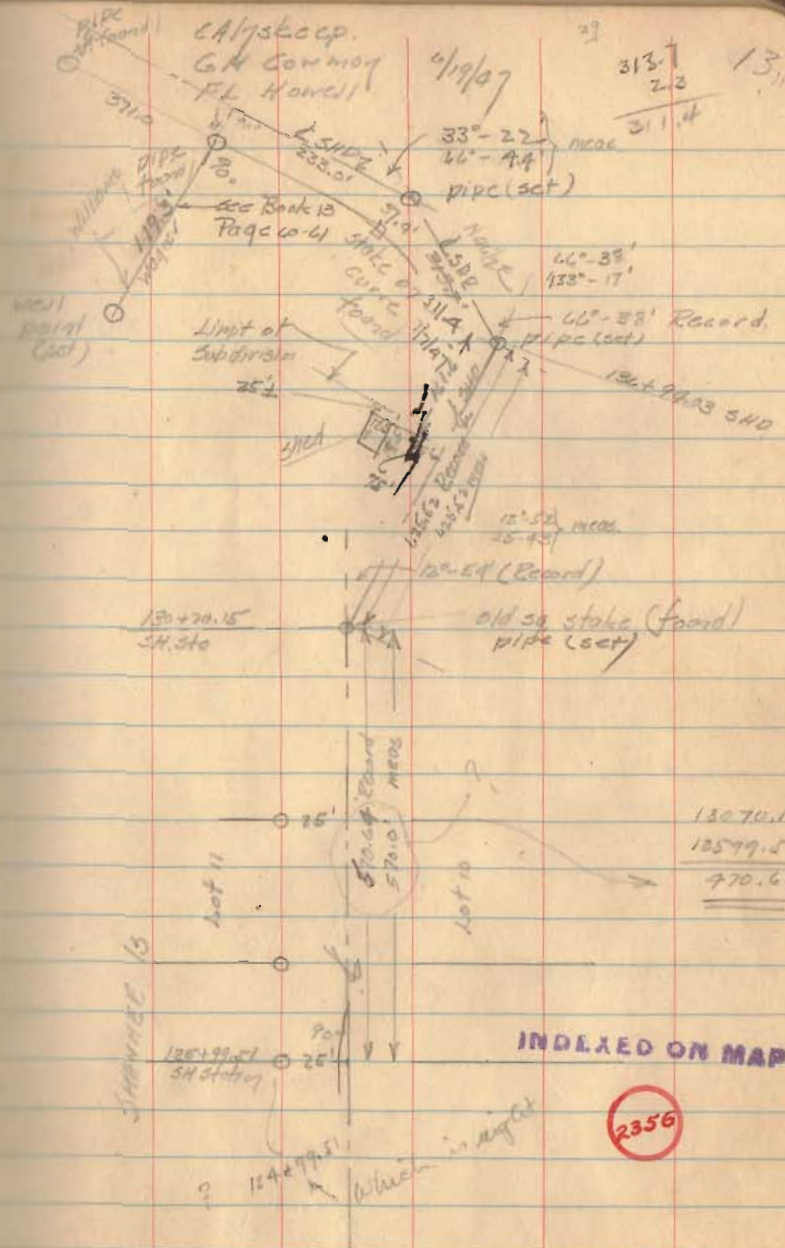

18

Job No. 132

Survey along SH SE 278
 VMS 13393 Richland Twp Logan Co. Ohio
 for
 Glass Falls Indemnity Company
 of
 Glass Falls, New York
 Local office 60 E Broad St.
 Columbus 15 Ohio

See Book 7 Page 90

7-9-47

C.A. Hyskeep
 G.H. Cannon
 F.L. Harrell

19

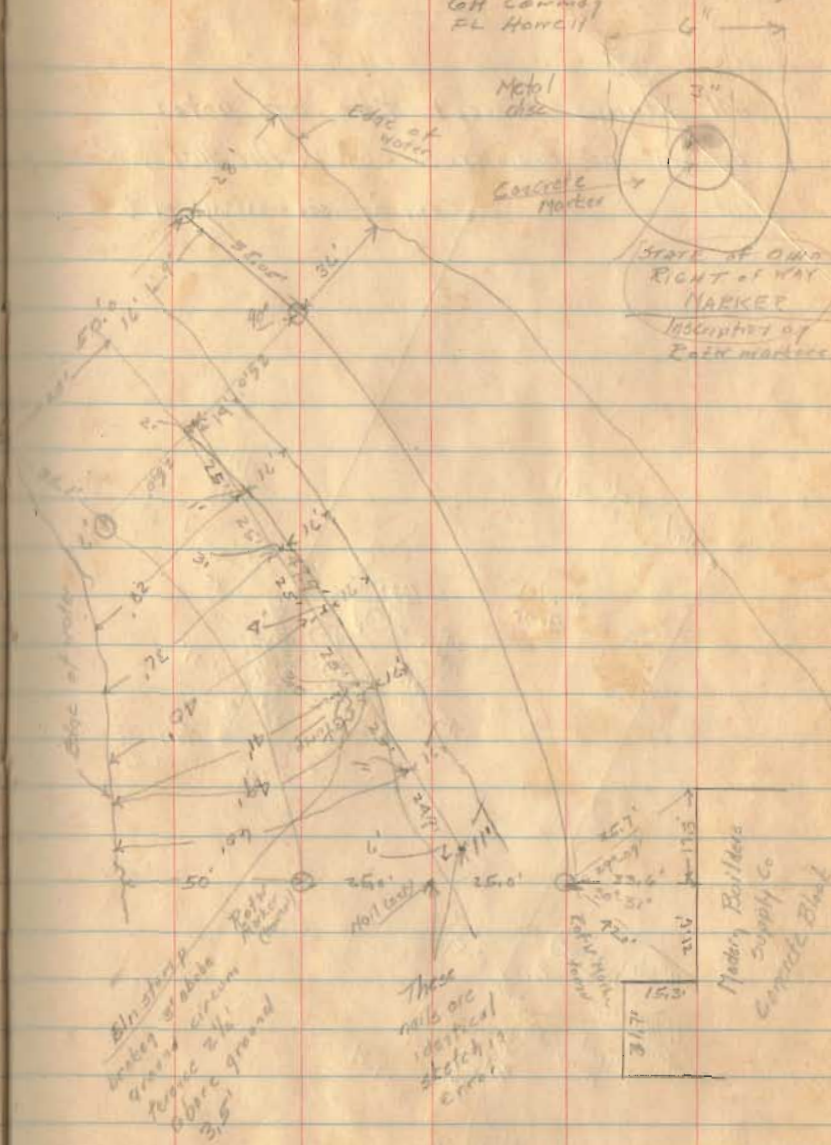

22

Job No 140

0.5" pipe 1/4 E cor Lot 320 (found)

Surrey for Balktairne Development Co.

Lot Nos 369, 370, 371, 372

Lake View, Ogish

Michigan FAIRVIEW ADDITION

stake (found) 14" x 14" x 14"

- A 3/4" pipe (found) 1/2 center st west line Southst.
- B 3/4" pipe (found) SE cor lot 377
- C pipe (found) SW cor lot 377
- pipe (found) NW cor lot 338 (dot shown on sketch)
- D 3/4" iron bar (sect)
- E 3/4" iron pipe (found) NW cor 369
- F 3/4" iron bar (found)
- G 3/4" iron bar (sect)
- H iron pipe (found) 1/4 E cor Lot 354
- I iron pipe (found) SE cor Lot 360

INDEXED ON MAP

2358

see Book 17
Page 29

23

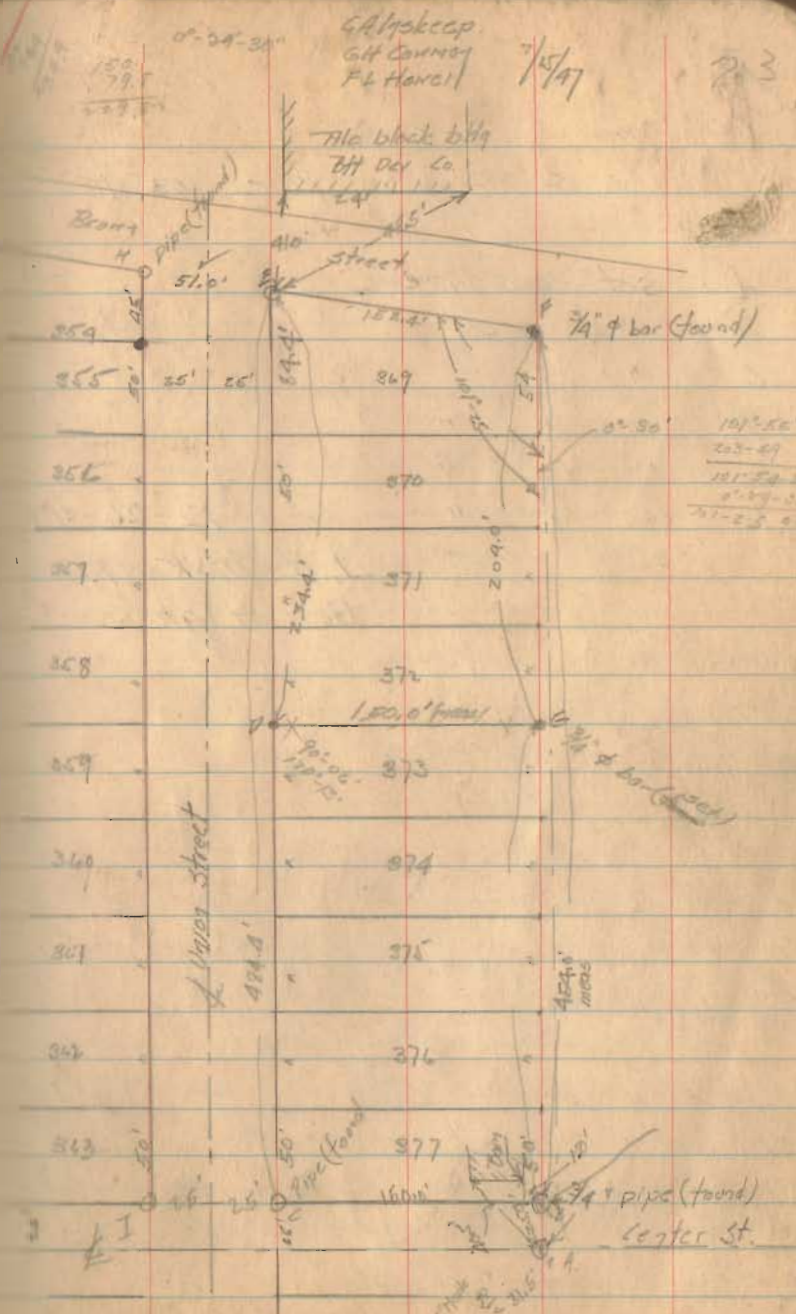

G. H. Hays
G. H. Conway
P. L. Havel

7/27/17

Alle black bldg
B.H. Day Co.

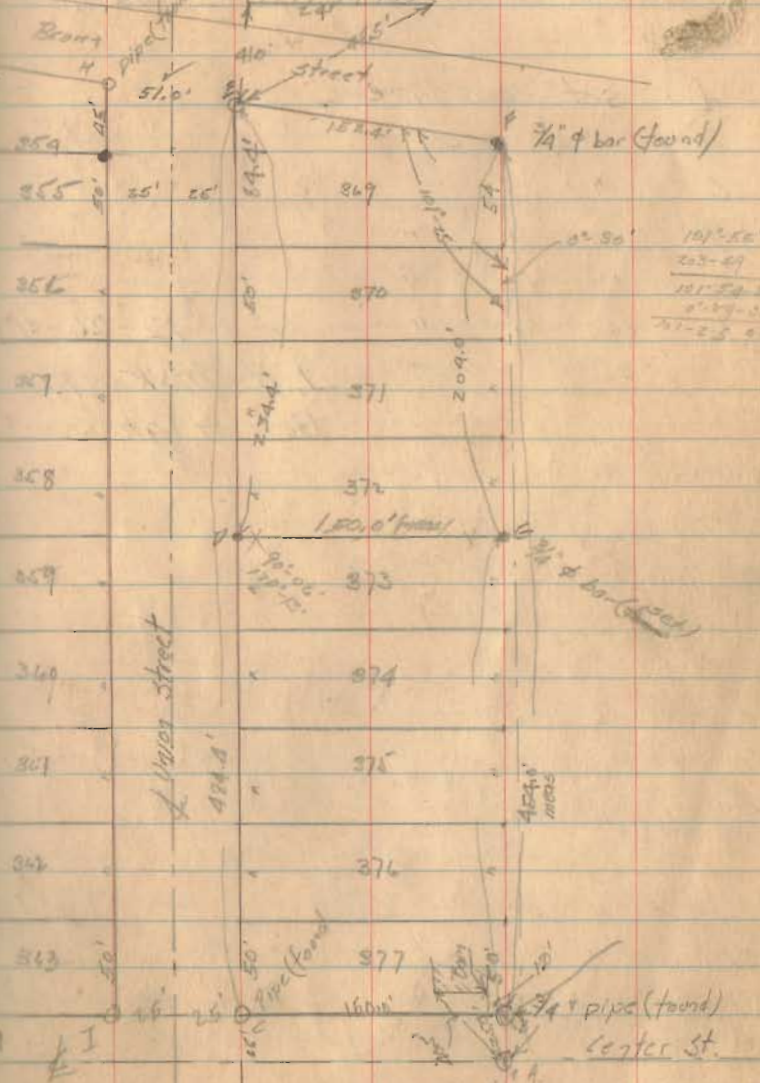

24

Job No 138

for

Joe Garber

See Book 10 Page 103 7/18/47

A set Iron Pipe
 B " " "
 C " " "
 D " " "
 E " " "
 F " " "

12-26-47

J. H. Inskoop
Bob Hughes

530 T & R 13 ME
Liberty Twp
Logan Co

25

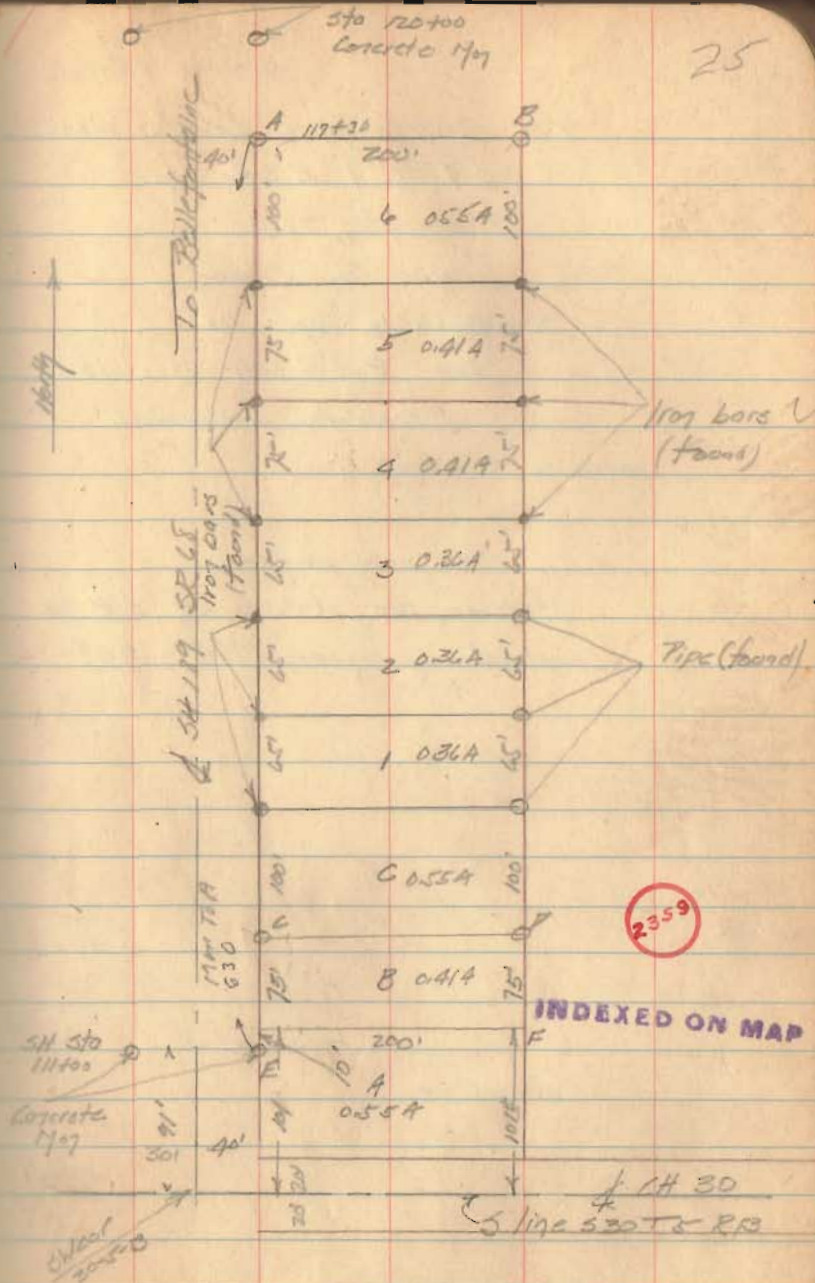

34

CA Mystep
 G.H. Korman 10/2/48 Cloudy
 Cool
 Part of rms 1399
 Lake Trip, Bellefontaine
 for
 Holmes Kress

6+82

Appex. Line 9990-9399

35

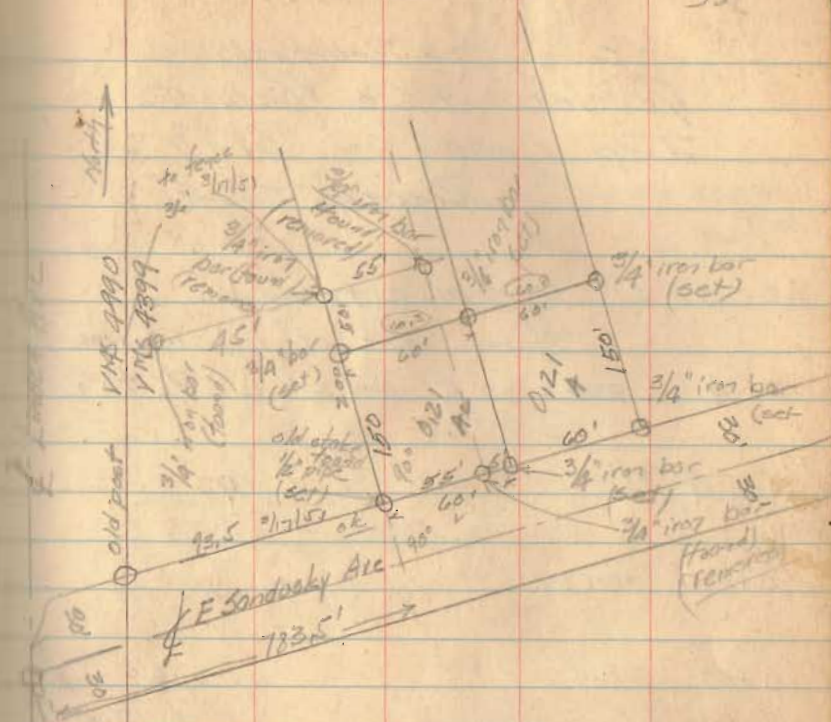

Iron bar & Linden and Sandusky (found)

INDEXED ON MAP

2360

36

34-14 25-46 CA. H. Skeep
 G.H. Conroy
 Foster Davis

Survey for Bellefontaine
 Development Co Washington
 Trwp, Logan Co S1T7R8
 Russell's Point

A, B, C, D, E, F 1/2" pipe (found)

Stakes set at 100' intervals

07 E ~~30' R~~ 30' R and 30' L PC to PT

PT
 +92.17 12-53-30

5+00 10-53-30

4+00 8-42

3+00 6-31-30

2+00 4-21

1+00 2-10-30

PC, 0+00 0°-00 280' L at Rt angles to
 Sta. 235+80.18

Revised
 keep on track

280
 280.5
 280.0

90-18
 170-34

37

90-17
 170-34

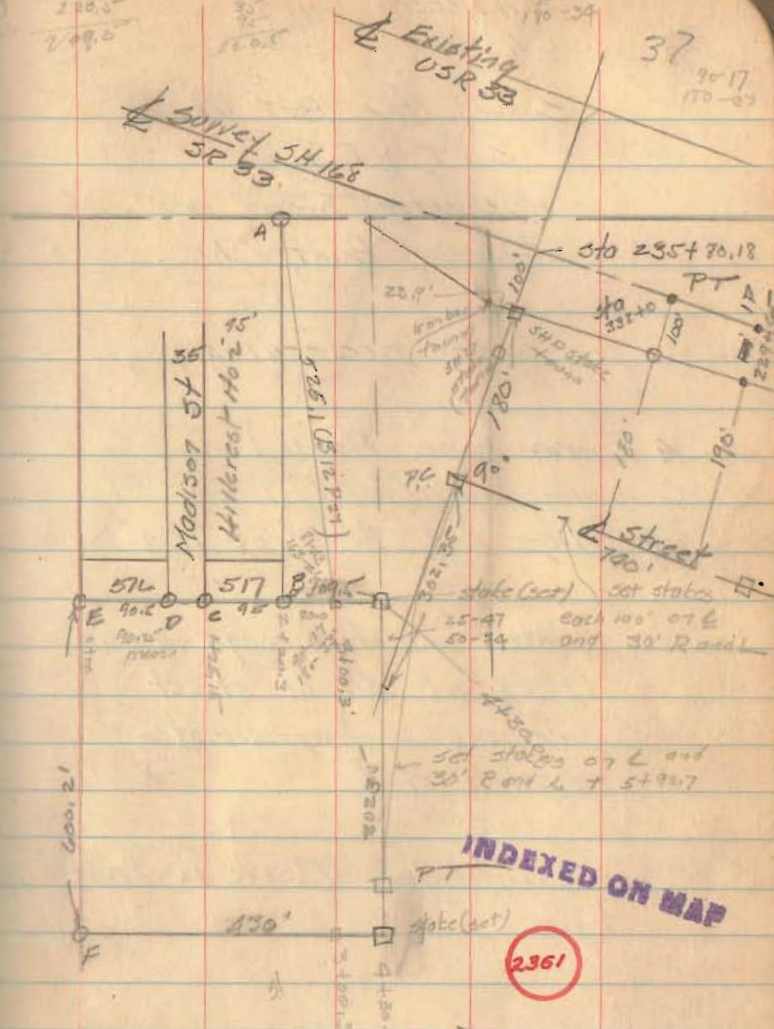

A = 25°-47'
 R = 1320.88'
 D = 4°-21'
 T = 302.34'
 Lc = 592.7'

Revised
 See page 41

38

C.A. Myskeep
C.A. Miller 11/16/68

Survey for BTT Gas Co

S I T T R T

Washington Twp near
Russells Point, Ohio

See preceding page

- A iron pipe (found)
 C iron pipe (found)
 AB lies 1.06' H. of iron pipe

- stakes set for rough grading
 (line) of $\frac{1}{2}$ of street
 and are in approximate
 location of $\frac{1}{2}$

Computation Book 12 Page 41

39

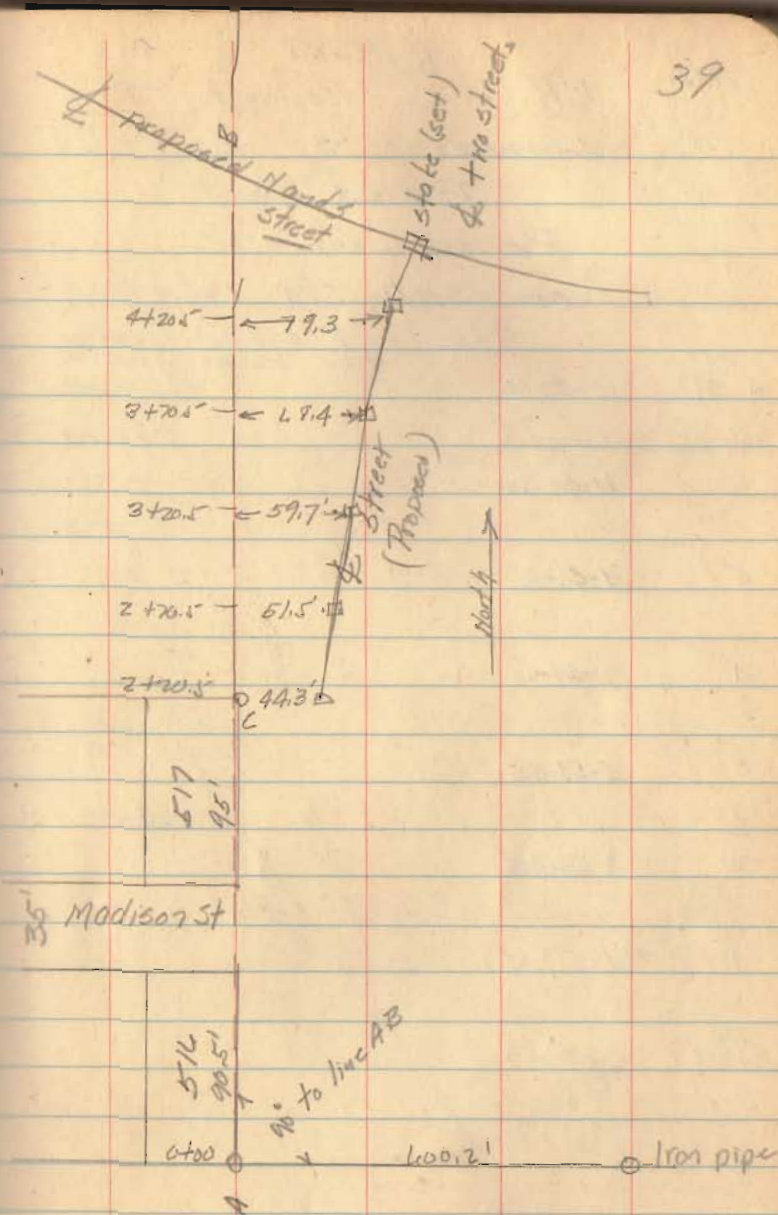

40

11-27-48

C.A. Inskip
H. Hadley
F. Davis

Bth Ter Co. Washington Twp

Logan Co 5 51 T 28

Russell's Point

Revised curve

from SHD Sta 235+80.18

Staked on $\frac{1}{2}$ and 30' Road
for rough gradingPT
+ 59.6 12-53-30

4 11-43-30

5 9-46-N

4 7-49-00

3 5-51-45

2 3-54-30

100 1-57-N

PC
0+00 0+00'235.1
7.90
59.6

235+80.18

Revision of work of
Page 36

41

SHD Survey S.H. 168

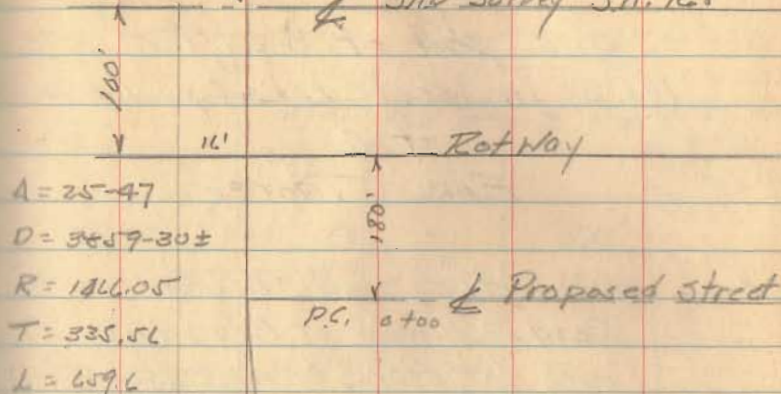

A = 25-47

D = 3435.56 ±

R = 1466.05

T = 335.56

L = 659.6

Pl. Page
36

3435.56 P.I.

25-47

PT. Page 36

PT.
L+59.6

42

See Book 11 Page 86

Survey of Lot 594
and part of 527, T5, R13
MRS in West Liberty Ohio
for
EARL TROYER

- A stake (set) on S. side Pickersill town
Road 48.4' west of B in line
with lot stakes to west (found)
- B $\frac{3}{4}$ " iron pipe (found) NE cor Lot 594
- C 2"x2" stake (set) in line with
AB 70' west of west line Liberty
- D 2"x2" stake (set) at intersection of
AC and E
- E Pipe (found) SE corner Lot 545
- F $\frac{3}{4}$ " bar (set) on line GE
70' west of E (west line Liberty)
- G 2"x2" stake (set) SE cor Lot 594
46.18' E of J and on line
with lot stakes to west.
- H 2"x2" stake set SW cor Lot
594 on line with stakes
to west and 50' E of J,
- I iron pipe (found) SE cor
Lot 547

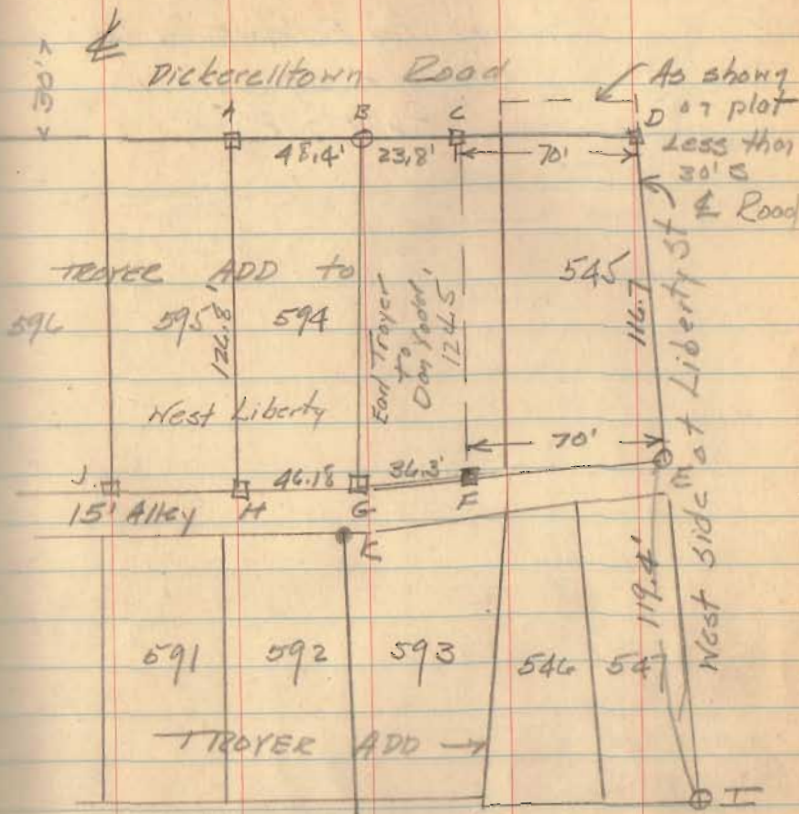
5-7-49 CAHskoop.
FM Miller 43

- J. stake (found) SW cor Lot 595
in line with lot stakes to
west
- K $\frac{3}{4}$ " iron bar (found) NE cor
Lot 592

2362

INDEXED ON MAP

23617018
 79
 23.52
 15.24
 13.70
 2.54

51.80
 52.17

Job 89

51.80
 52.17

Staking for Bellefontaine Div Co
 Washington Trip Logan Co
 51 T 7 R 8

2362018
 23.52
 15.24
 13.70
 2.54

P.F.L.

C. Albrecht
 F.M. Miller
 C.A. Miller 5-14-49

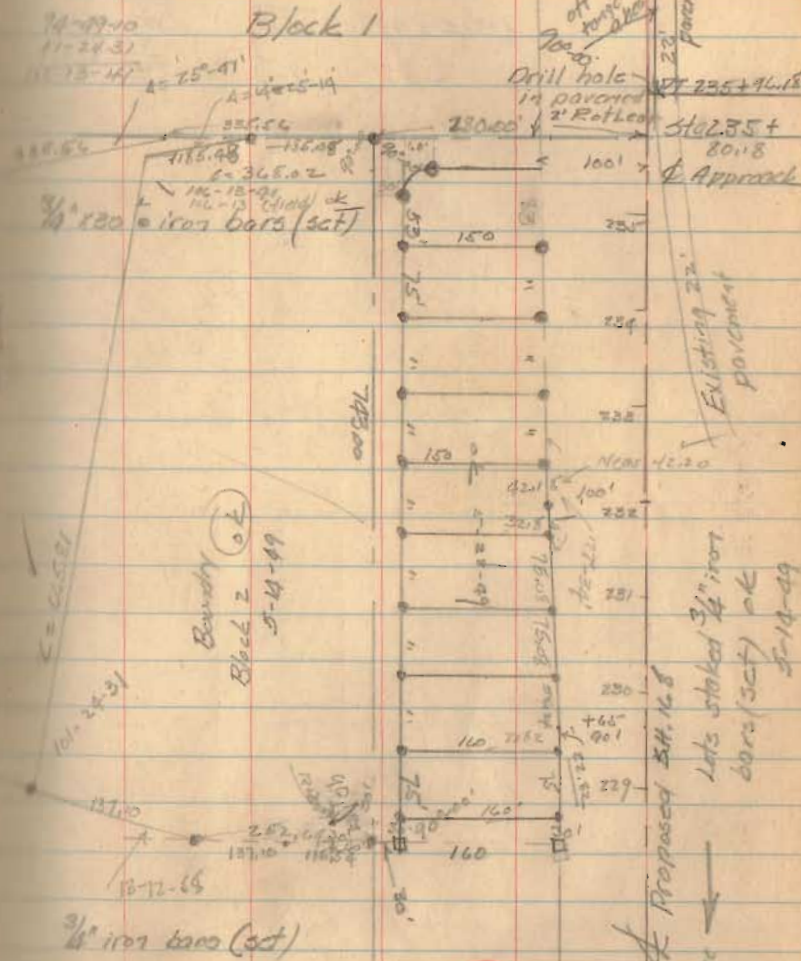

INDEXED ON MAP

10
 Bellefontaine

46

Bellefleur Development Co
Washington Twp Lagas Co
S1, T7S, R8E

9-24-49

CA Mackay
JA Riley
CA Miller
H. Hadley

Block 2

115

150
41
33

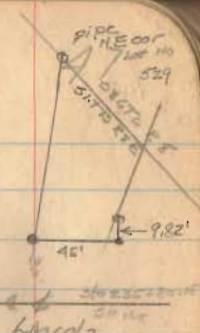

1/2" x 1/2" iron bars set
stakes 1"x2"x8" with lot
number on each side
cut of each iron bar

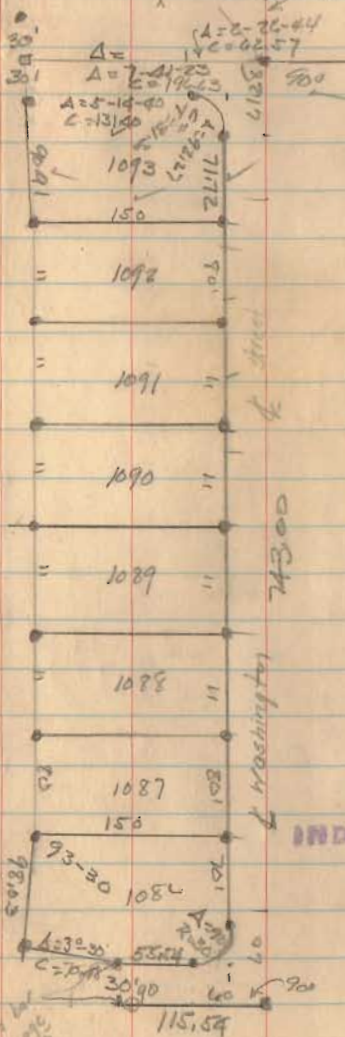

INDEXED ON MAP

48
150.44

10-1-49
C.A. Miller
S. Miller
H. Hodley
C.A. Miller

30ML
10-8-49



| | | |
|-------|------|-------|
| 7.85 | STAY | 111 |
| 67.06 | 35 | 74.29 |
| | 79 | 19.82 |
| | 40 | |

3/4 way back (cut)

57.44
18.11
79.55

0-114
2-14
3-43
4-33

450
STAY
50.00
50.14
54.65



| | | |
|----|------|----|
| 75 | 1099 | 75 |
| " | 1098 | 75 |
| " | 1097 | 75 |
| " | 1096 | 75 |
| " | 1095 | 75 |
| " | 1094 | 75 |
| " | 1001 | 75 |

Lot 4 4.5' (cut)
A=15-49
C=12-55

Block 4.

Oak Acres
subdivision

3882
83700

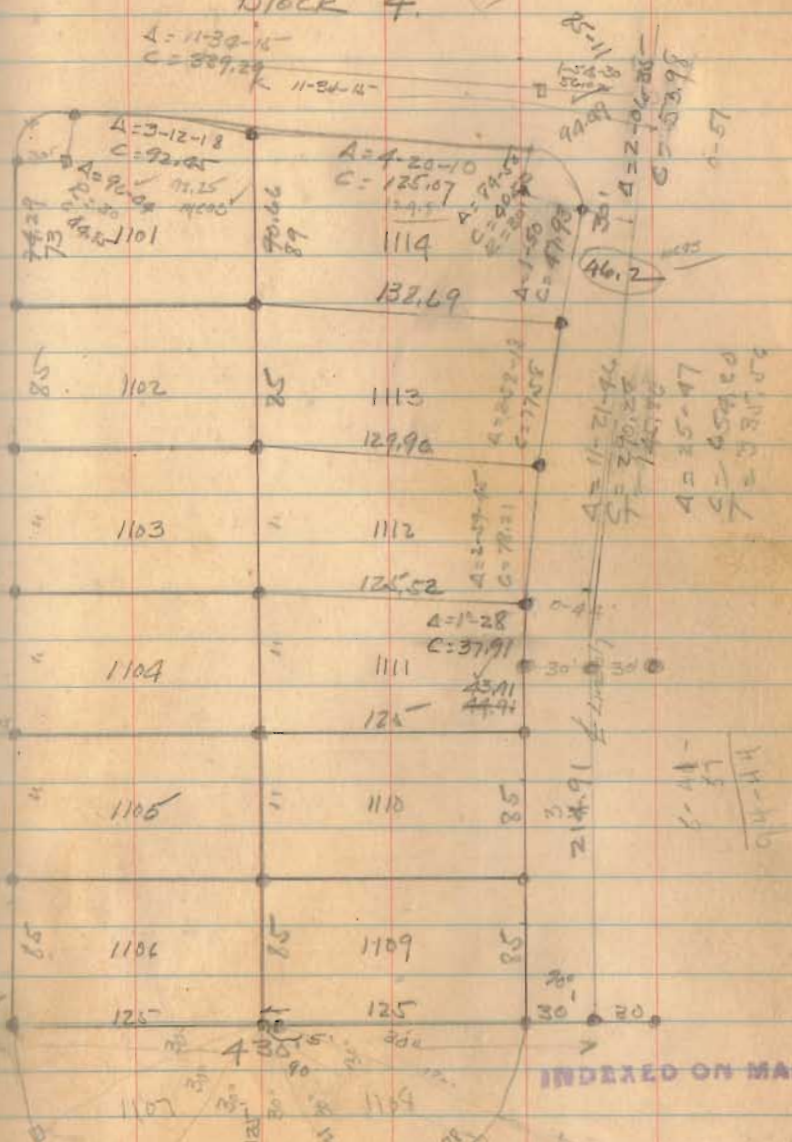

INDEXED ON MAP