

4

Job No. 10. 7/23/07

Calculated by F. J. Merrill
and C. W. May & R. HortonSurvey for Bellefontaine
Development Co.

34-4-14 Bellefontaine

S of Washington and E of May

1927.4
1990.9302.5
177.6

Washington Arc. N 1/2 S 1/4 to Hamlet

0+00 to 4+00 2.5% +

4+00 to 8+16.4 1.0%

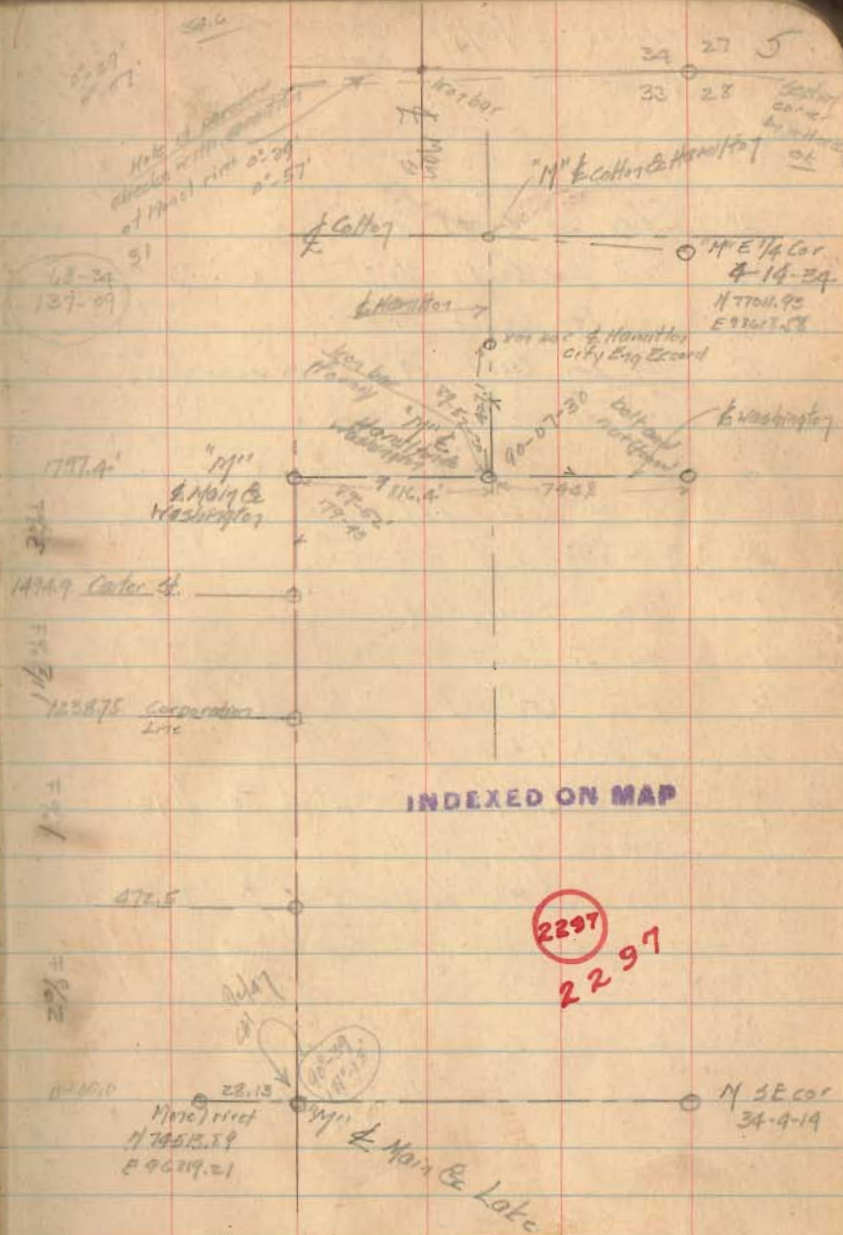

6

Job 10

7/20/47

CA Myskeep

GH Cornell

FL Hamilton

52.3

74.2

126.5

1080

869-39

270-21

53.0 777

53

296

4935

52.11

2nd

172.5

77.5

- "A" key bar (set) $\frac{3}{4}$ " ϕ
- B iron bar (set) $\frac{3}{4}$ " ϕ 89-62-30
- C iron bar (set) $\frac{3}{4}$ " ϕ 68-34
- D iron bar (set) $\frac{3}{4}$ " ϕ SE corner 105-64-30
- E iron bar (set) $\frac{3}{4}$ " NE corner 124-32-30
- F iron bar (set) $\frac{3}{4}$ " NE corner 209-30
- G iron bar (set) $\frac{3}{4}$ " ϕ SE corner 592-23-30
- H bolt and nut of Washington 142-27-20
- I stake temporary (set) 739-01-00
- J iron bar (set) $\frac{3}{4}$ " ϕ 130-25
- K pipe (found) $\frac{1}{2}$ " angle 869-39
- L pipe (found)
- M pipe (found) accepted for line
- N iron bar (set) $\frac{3}{4}$ " ϕ
- O iron bar (set) $\frac{3}{4}$ " ϕ corner to 0.75 Acre tract

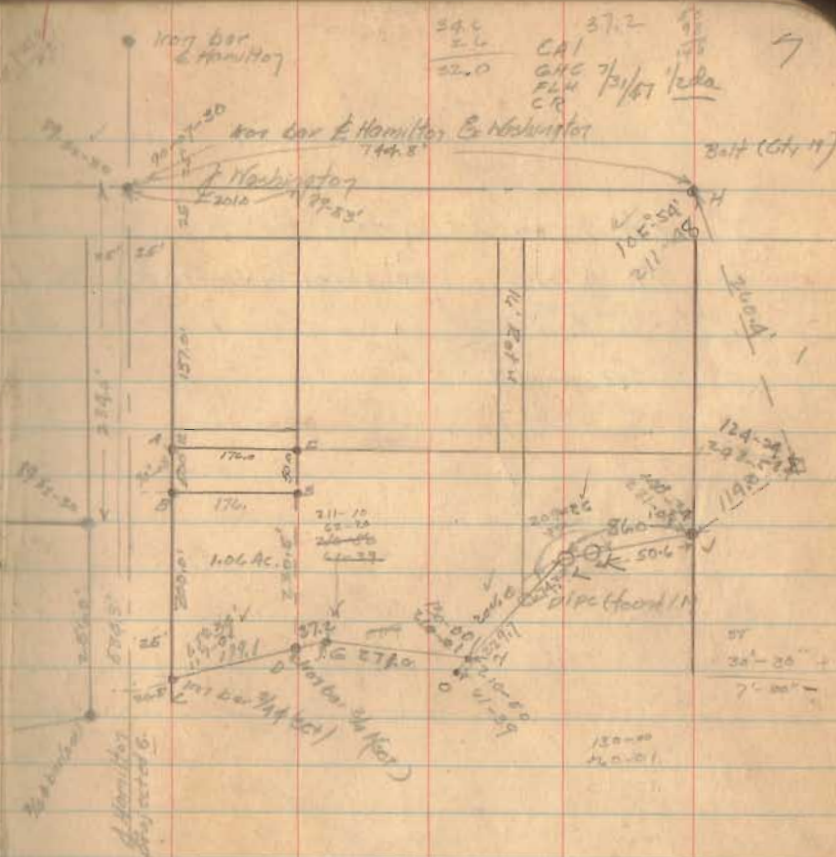

24.6
2.6
22.0

CAI
GAC 7/21/47
FLW
CR

37.2

37.2

7

- F $\frac{3}{4}$ " ϕ bar set in fence line 10 west of store
- G $\frac{3}{4}$ " ϕ " " as shown in Fairbairn fence (dec'd)
- R $\frac{3}{4}$ " ϕ " " " " " " " " (dec'd)
- O See page 7
- H " " 7
- L " " 7
- H " " 7

See computation Book 2 Page 120-122

" " 15 Page 15

- 12-30
- 26-59
- 241-271
- 63-93
- 120-34
- 67-23
- 900-60 -30

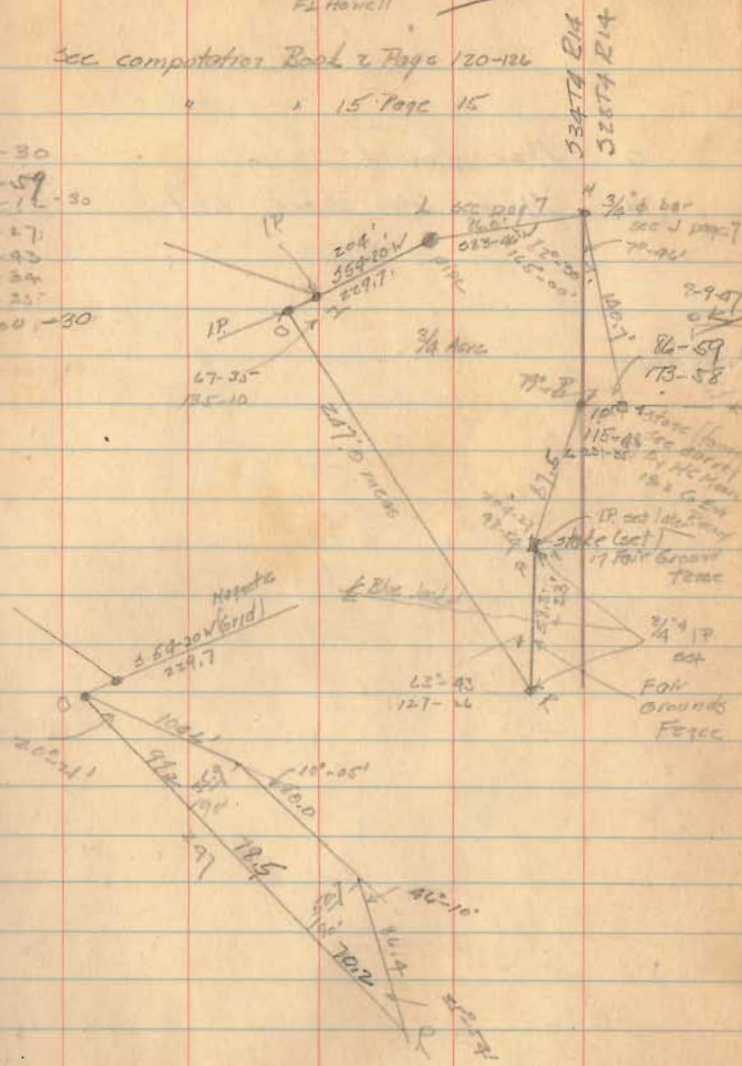

Chickson
G. L. Corwin
E. L. Howell
89-47
9

- Pipe found
- $\frac{3}{4}$ " ϕ iron bars set

CAI
CHC
PLH

7/1/27

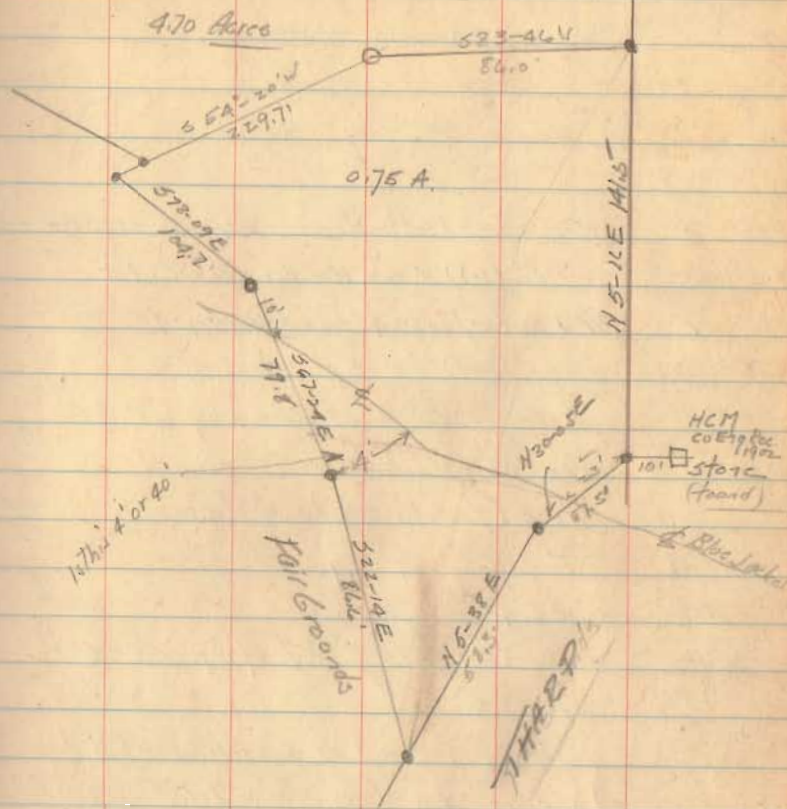

12

28.9
177
205.9

CA/keep

GH Cammer
Tom Jorday

BH Development Co

34-4-14

Grand Pit Property

Hamilton & Mary Ballotance

7/9/77

Burger bought 7712
BH Der Co.

- A iron bar (set) W side Hamilton 229.5 ft Washington
- B iron bar (set) W side Hamilton 266.0 S of A
- C 3/4" dia bar (set) 229.9 from E Hamilton N
- D stake (set) 50' S of stake of G
- E 1/2" dia 50' S of lead plug in bridge
- F Pipe (found) NW cor Der Co.
- G Stone (found) cor to W W property
- Angle E D G 107°-57'
- D G 52.9'
- H stake (set) 180' E of E Mary 50' S of I G
- I lead plug in E rail of concrete bridge and corner to Water Works Lot
- DH 295.0
- CD 266.9
- J iron bar (set) 210' E of Mary 226.3 ft Washington
- K iron bar (set) 210' E of Mary 285.3 ft Washington

dead

horizontal

224.4
224.4
224.4

13

2038
25.6
229.14

CA/keep

GH Cammer
FL Howell

7/9/77

Washington

1 P. see page 7

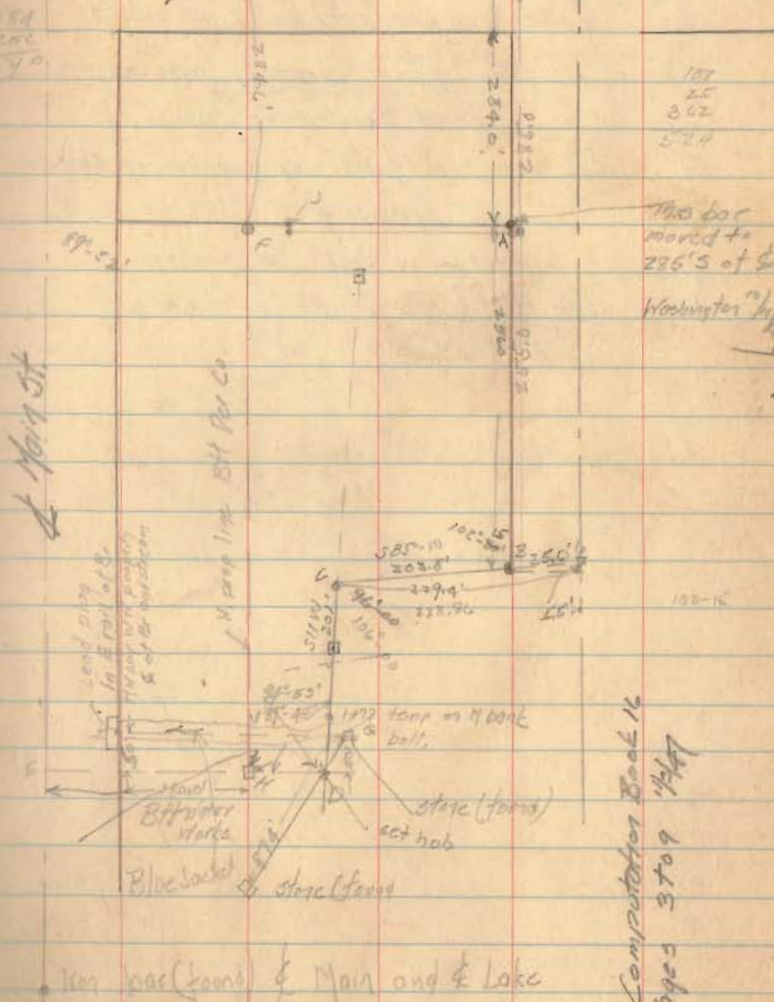

Computer Book 16
Pages 3 to 9 7/9/77

- L 3/4" ϕ iron bar (set) 50' N of SW corner
Development property end of west
line of Development property
- M 1" iron pipe (found) on west line of Dev Co.
property
- N Hub (set) on line no distance
- O Hub (set) on line no distance

CAI
East Hogue 11/29/07

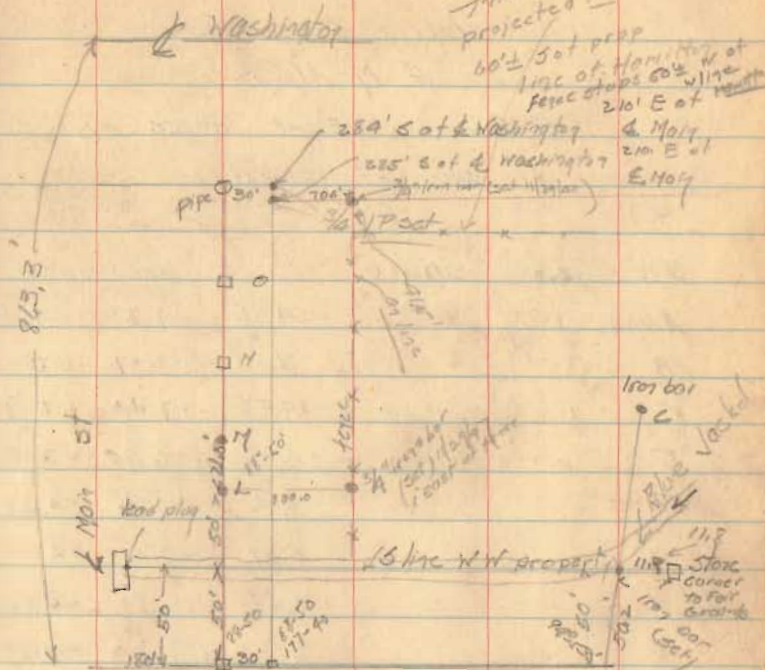

See Computation Book 16
Pages 1 to 10

18

Survey part of lot 30 in Bellefontaine
for Bellefontaine Development Co.

- A Copper street E 16 1/2' alley and E Chillicothe
 B E Detroit and Chillicothe
 C E Detroit and Auburn
 D Copper street E Auburn and E 16 1/2' Alley
 Angle BAD Book 12 page 4
 Angle ADC Book 12 page 4
 E Iron bar (set) SE corner lot 30
 F Cut + in tile wall of development Co Bldg
 4th tile below window of line E and W
 and 0.2' west at 140' off E end of lot
 G Set 60d spike in driveway NE cor
 lot 30
 H iron bar (set) on slot line lot 30
 and 146' west of G

90°-10
 90°
 90°-01

5/6 25"

11/1/87

CALYSCOPE
 G H Cowmoy
 Tom Jordan

19

1999
 139.99
 54.97

140.00
 .06
 139.94
 54.97
 199.91

30
 55
 75
 .03
 74.97
 54.97
 139.94

100
 84.97
 15.03

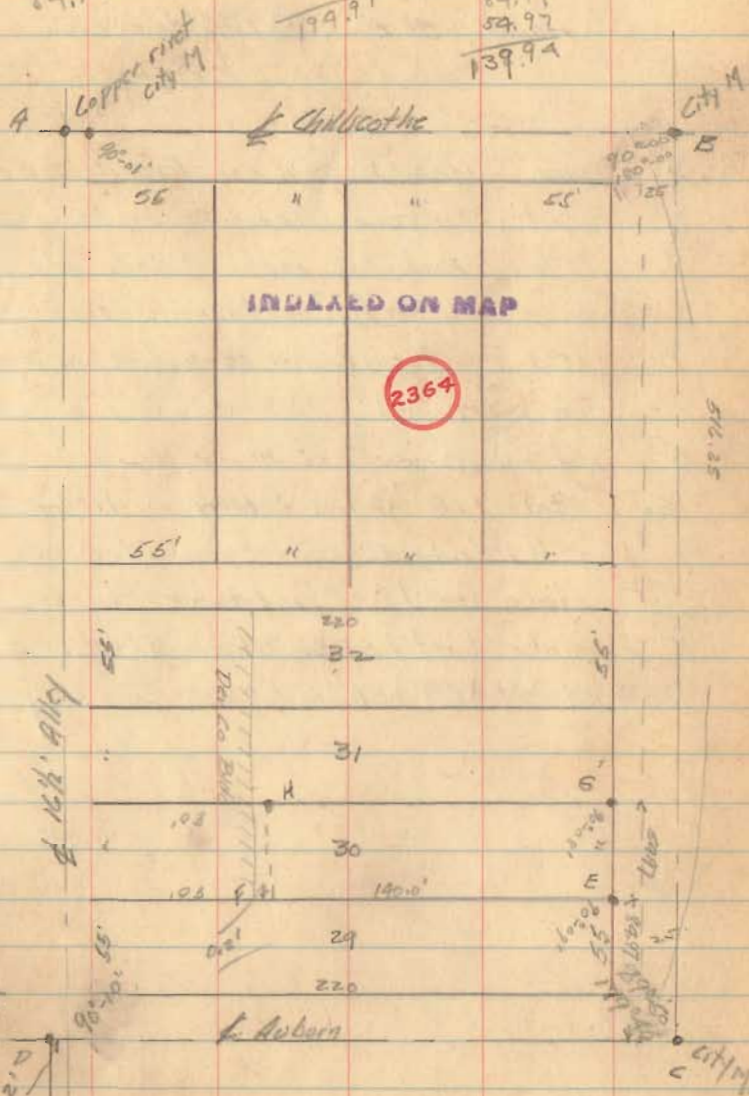

20

Survey of lots 2006-2007 and
Part of 2004 for Lemo River
Hayes Street Bellefleur, Or

- A pipe (found) SW cor Brande Add.
- B hub with fork (found) on line AE 5' East of
- C 1" bar (found) SE corner Brande Add. at F
- D hub with fork (found) in line AE 20' N of E
- E iron bar (found) Hayes and S. line Brande
- F iron pipe (found)
- G iron pipe (found) 0.25' N. at line
- H stake (set) N line alley on lot line 2006
- I stake (set) NW cor lot 2006 SW cor 2005
- J stake (set) SE cor lot 2005 NE cor 2006
- K stake (set) SE cor lot 2006 NE cor 2007
- L stake (set) SW cor lot 2006 NW cor 2007

11/15/07
11/16/07
11/17/07

CAHokcep
G & Cornman
11/17/07

21

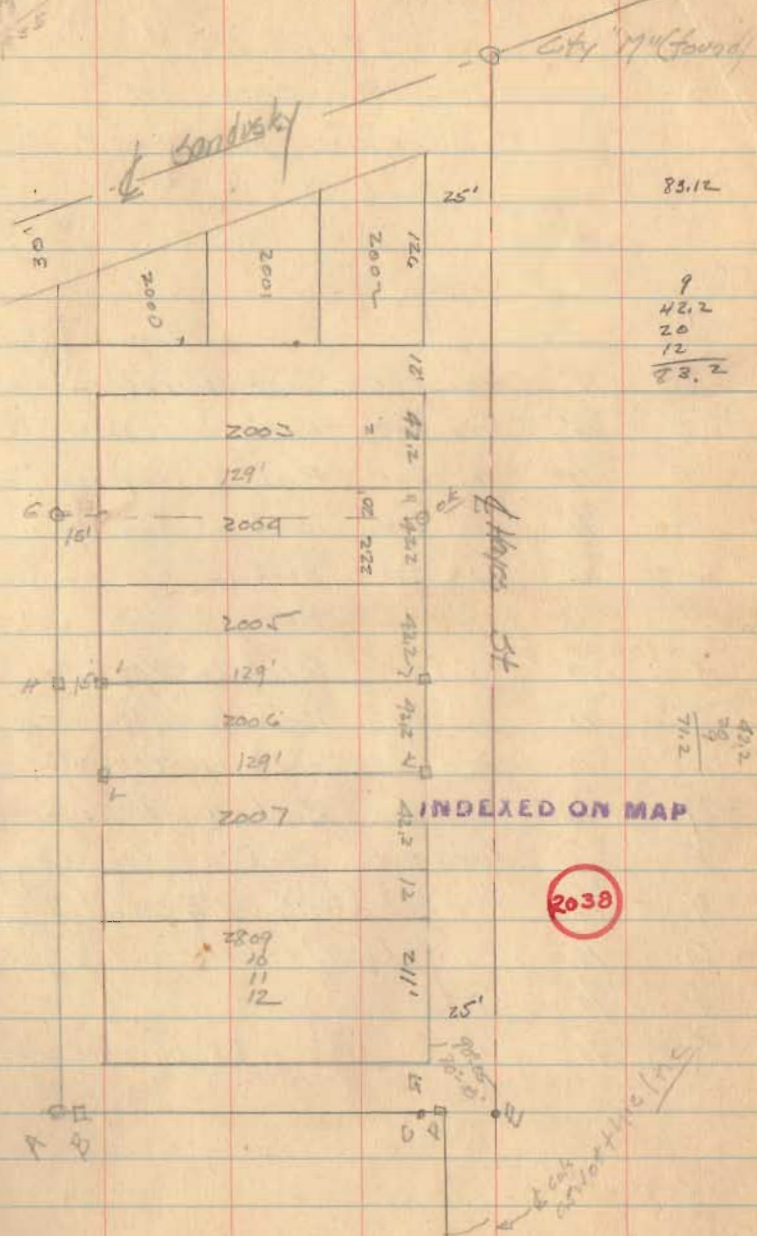

83.12

9
42.2
20
12
23.2

40.2
19.2
71.2

22

CA Myskeep
Robt. Hoopes 11/2/07 Job 145-

Survey in 534TLR8
Lake View Ohio for

TRC Bellefontaine Development Co
See Book 12 Page 12
Book 16 Page 22

- | | | | |
|---|------|------------------|-----------------------------------|
| D | 3/4" | iron bar | Book 12 Page 12 (found) |
| E | 3/4" | iron bar | Book 12 Page 12 (found) |
| F | 3/4" | iron bar | Book 12 Page 12 |
| G | 3/4" | iron bar | Book 12 Page 12 |
| H | 3/4" | iron bar | Book 12 Page 12 (found) |
| I | 3/4" | iron bar | Book 12 Page 12 |
| J | 3/4" | iron bar | Book 12 Page 12 |
| K | 3/4" | iron bar | Book 16 Page 22 (7-15-07) |
| L | 3/4" | iron bar | Book 16 Page 22 |
| M | 3/4" | iron bar | Book 16 Page 22 |
| F | 3/4" | iron bar | Book 16 Page 22 |
| N | 3/4" | iron bar (found) | NE corner of 19 th P22 |
| O | 3/4" | iron bar (set) | on N side and E gate post |
| P | 3/4" | iron bar (set) | 16.5' |
| Q | 3/4" | iron bar (set) | in RR fence line and Retv |



1156 | 31.010 (32.5)
27.228
33.228
33.228
33.228
33.228

Michael 2022

Far View Addition

9762 | 30.520 (30.75)
29.226
27.450
27.334
33.640

9762 | 16.000 (16.5)
9.762
12.222
25.672
41.220

see page 25
this book

INDEXED ON MAP

229

2299

Resurvey of Lots
 141-142-143-144-145-146-147-148
 Fernwood No 2
 Long Island
 Recorded Plat Book Page
 VMS 18393
 Richland Twp, Logan Co.

SEC Book 7 Page 86

11-14-29

C.A. Inskip

Jos. Zicks

Jos. H. Allen

INDEXED ON MAP

2365

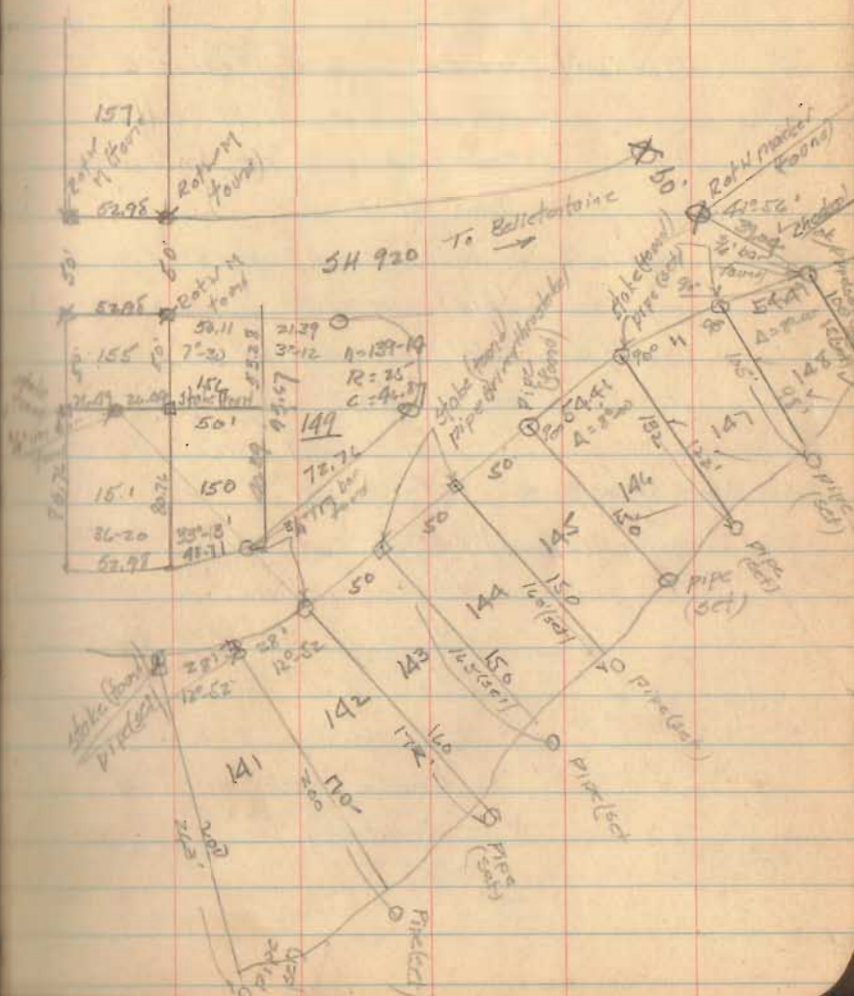

Turvey of west side of Lot 32

Fernwood VMS 12393

Richland Twp. Logan Co

Plat Book B Page 76

See Field book 11 page 56

- "A" Pipe (set) on line with iron bar at E and point 40' at rt angle to line CD and 100' from iron bar at E
- B pipe (set) at rt L's to AE and 68' from A
- C pipe (found) (old) accepted cor lots 97 and 99
- D pipe (found) (old) accepted PC of corra
- E iron bar (found) in fence line between lots 30-31 accepted cor to lots 30-31
- F pipe (found) does not check for line or distance of 90' at rt L's to CD by about 0.4' each way not used in this survey loose not in good condition

11-16-89
CAlmskeep
100 Ricks
J.K. Alley

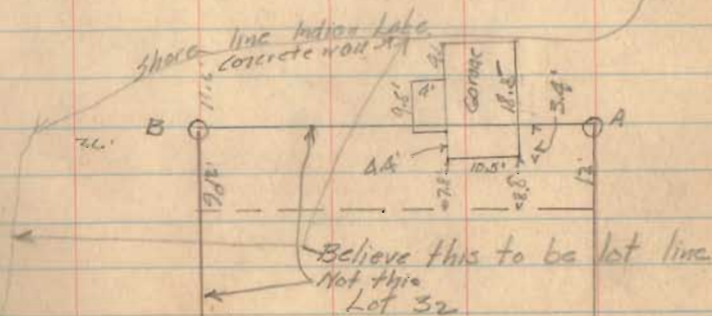
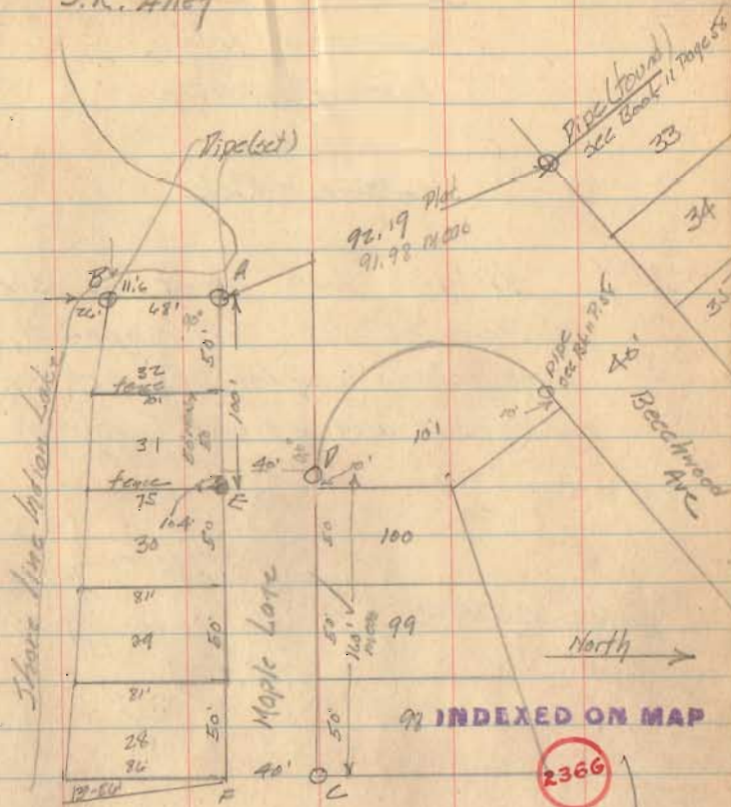

Survey of Lot 308
Orchard Island
Washington Trip
for
James Ricks

$\frac{3}{4}$ " iron bars set as shown
Owner of lot 307 apparently
encroaching on lot 308 with hedge
in front and entrance to garage

11 CA Insteep Cold-Rain-Straw
306 Ricks
11-17-49

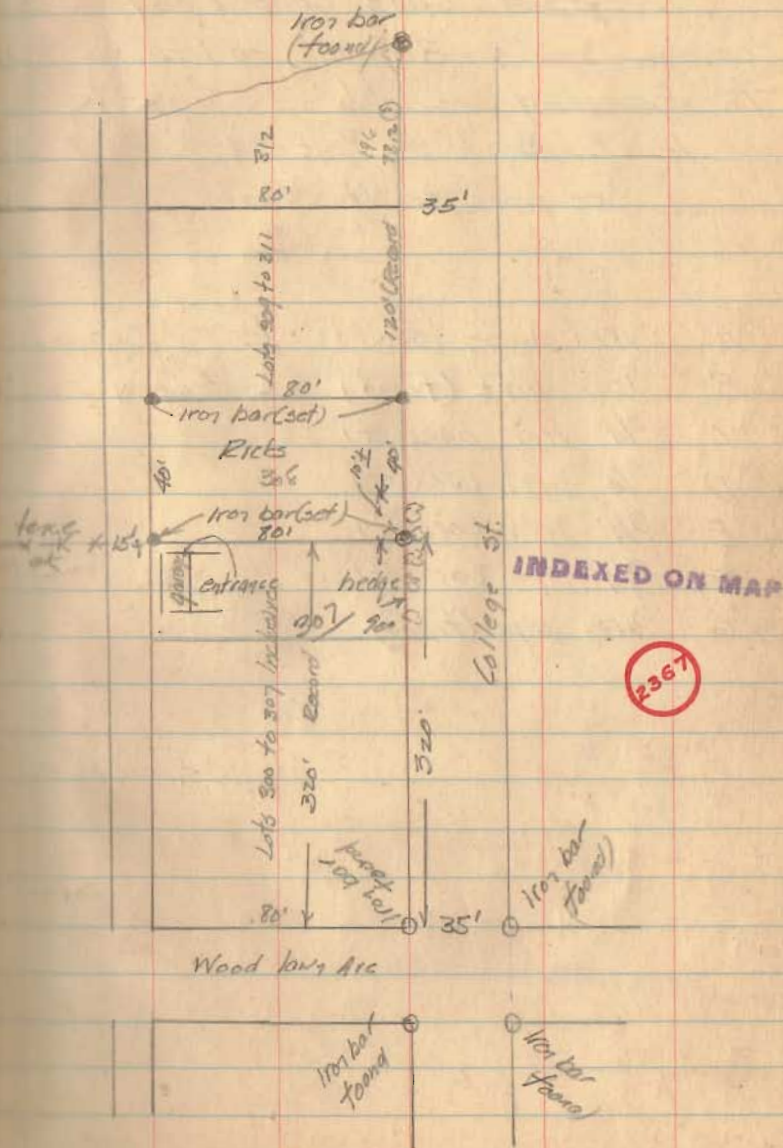

30
32
C.A. Inskeep
Joe Allen
HE records

10/14/20

See p. 20 this book

Survey of Lots 2000, 2001
2002, 2003 Brands Addition
to Bellefontaine Ohio

Plot Book A Page 34

See page 20, this book

- A iron pipe (found) ok
- B iron pipe (found) ok See p. 21
- C 3/4" iron bar (set)
- D 3/4" iron bar (set)
- E 3/4" iron bar (set)
- F 3/4" iron bar (set)
- G iron pipe (found)

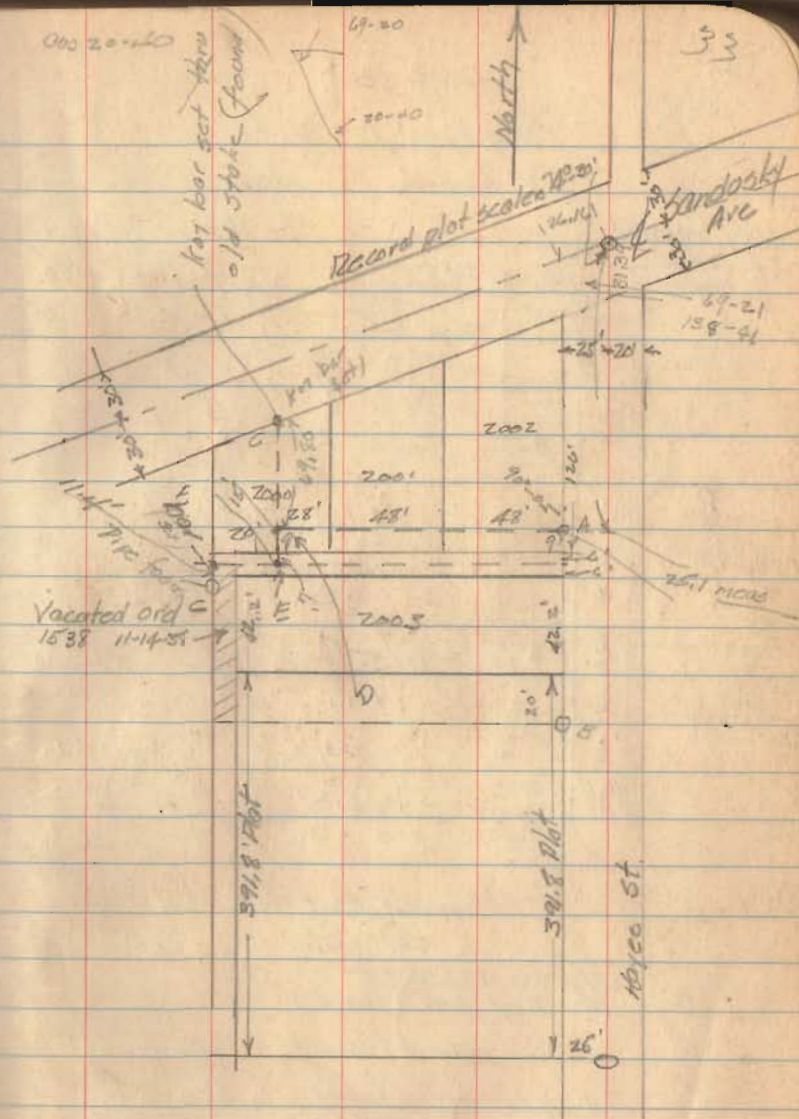

12-29-50

CA Inskip
JH Inskip

Lots 2000, 2001

2002, 2003

Bellefontaine

for R. Glord

Alley vacated
by ordinance 1538
11/4/38

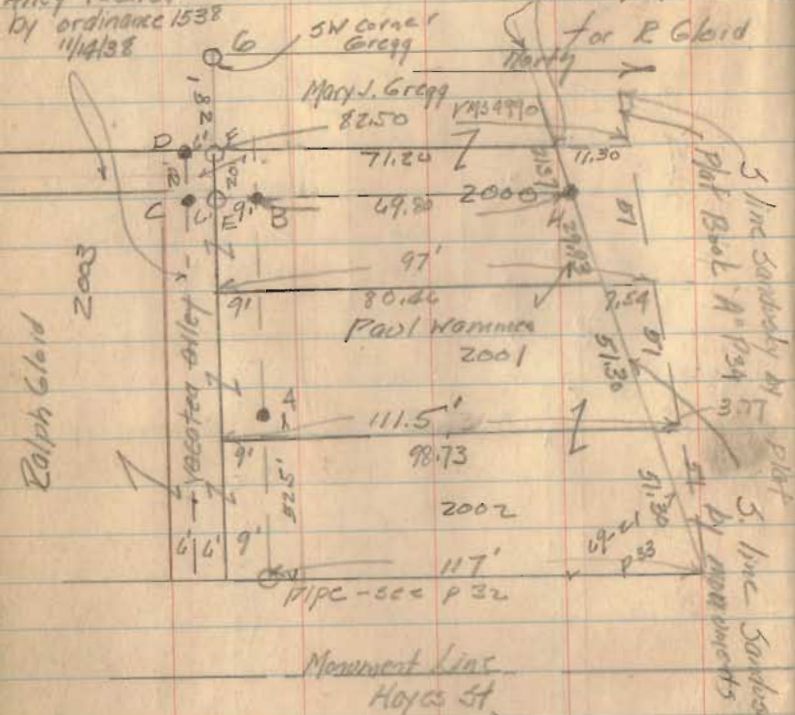

- A 3/4" iron bar (found) Sec p. 35
- B 3/4" iron bar (found) Sec p. 35
- C 3/4" iron bar (found) Sec p. 35
- D 3/4" iron bar (found) Sec p. 35
- E 1" Iron pipe (set) on line BC as ^{shown} thru
- F 1" iron pipe (set) on line 9' S of A and E
- G 1" iron pipe (set) on line 9' S of A and thru
- H 3/4" iron bar sec p 33 EF

North

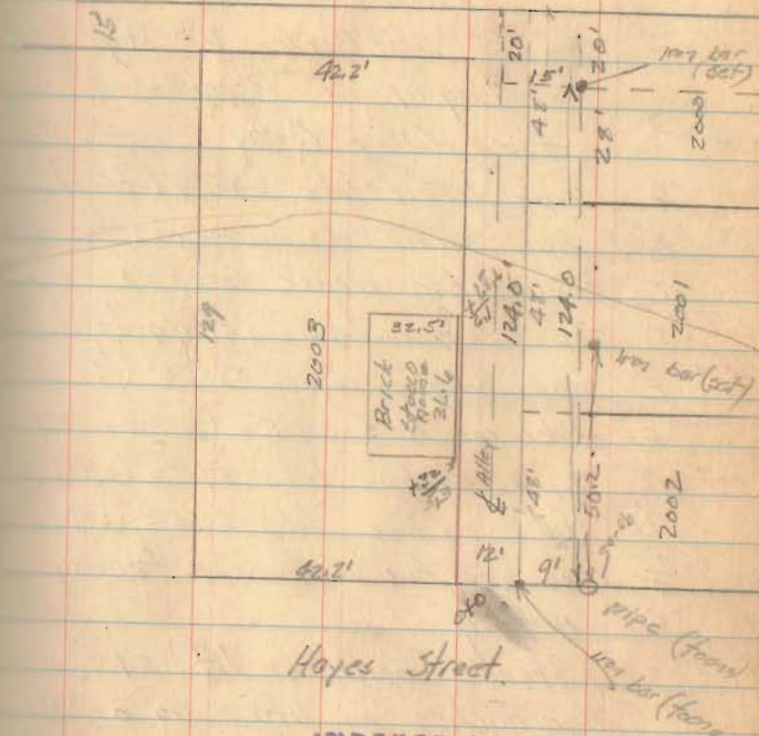

INDEXED ON MAP

2038

Survey of Lot 52
Fernwood (Long Island)
Richland Twp
Recorded Plat Book B Page 74
Lagay Co Records
for Hilbur Quay

- A Pipe corner lots 8 and 9 (found)
- B Pipe corner lots 55 and 52 (found)
- C $\frac{3}{4}$ " iron bar corner lots 53 and 55 (found)
- D Pipe corner lots 53-54 (found)
- E Stake and pipe corner 52-53 (found)
- F Stake cor lots 51-52 (found) ok
- G Pipe or line lots 51-52 (set)
- H Stake or line lots 52-53 (set)
- I Searched for monument found nothing

House built on lot 51
encroaches on lot 52 on a quay

See Book 7 p 117 (8-11-45)
for survey of Lot 52 to
Hillicor and Wrey

10.4	
57.6	
41.81	
5	76-02-20
15	12-30
90	
74	47-30
71	14
3	33-30

701 3-33 10620
90.7

1812-50

7-26-15

25-42-45

7-26-15

25-42-45

7-26-15

25-42-45

7-26-15

25-42-45

7-26-15

25-42-45

7-26-15

25-42-45

7-26-15

25-42-45

7-26-15

25-42-45

7-26-15

25-42-45

7-26-15

25-42-45

7-26-15

25-42-45

7-26-15

25-42-45

7-26-15

25-42-45

7-26-15

Clair A. Hillicor 37
Jos K Hillicor
6-24-50

0620
90.7
4340
5580
513340

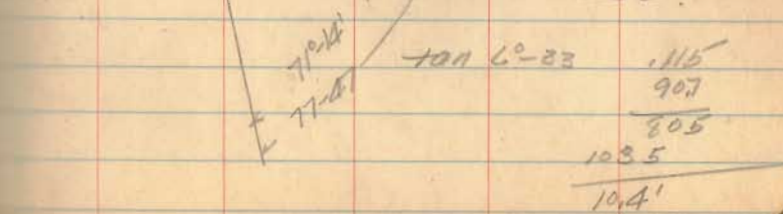
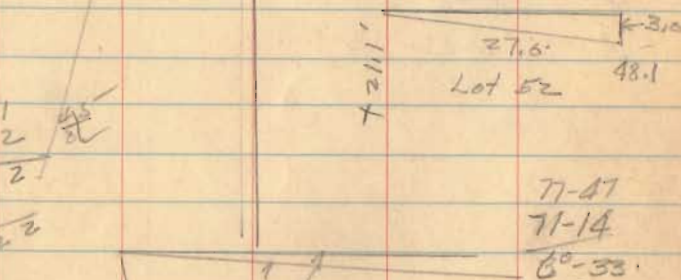
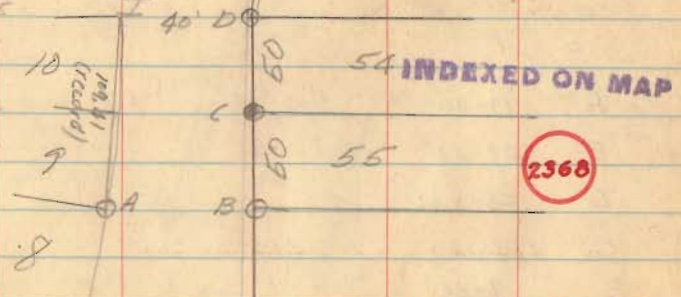

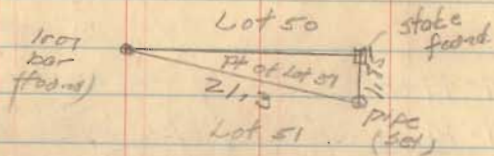

F	37-40
E	29-55
D	23-34 ✓
X C	22-34
B	7-36
A	0-0'

449
236
21.3

63.7
44.9
18.8

Plot distances shown ()

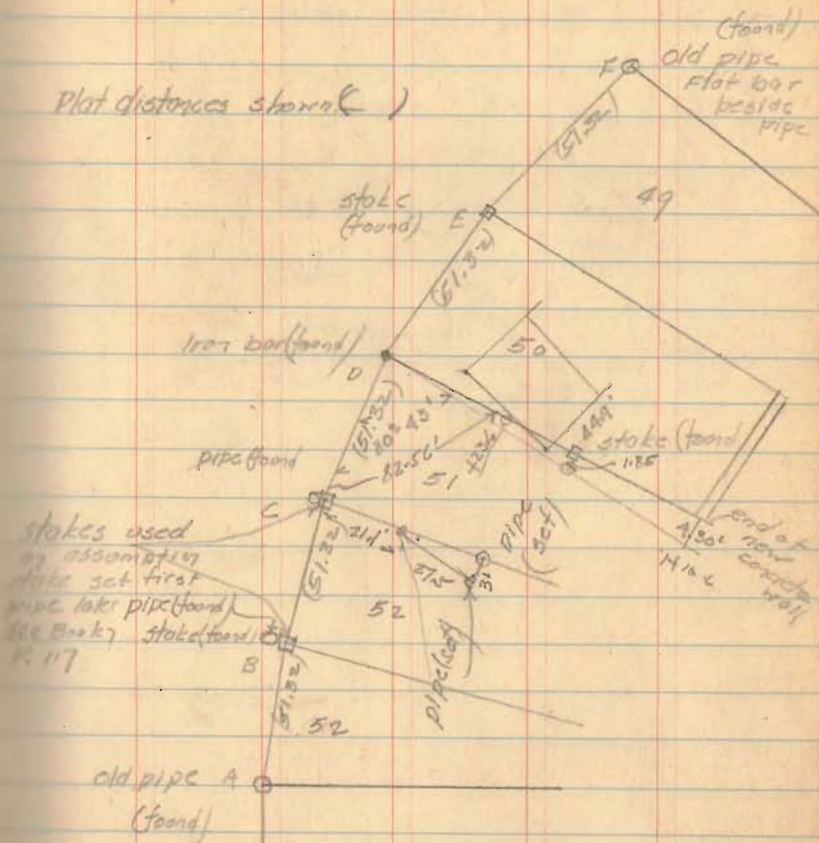

CA Insteep
JK Alley

8-12-50
41

Continued from p. 39

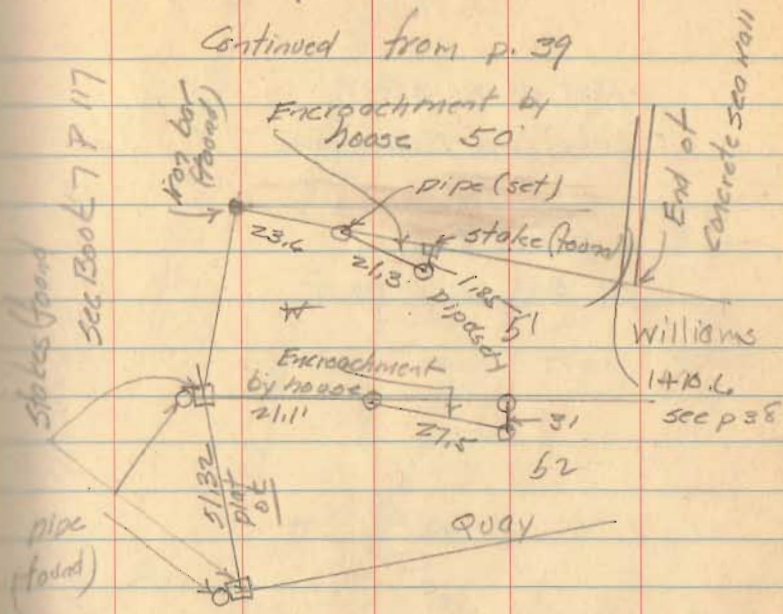

42

3/17/51

CA lvs keep
E. 1/4 mile

clear, cold

Part of RMS 4399

Lake Twp, Bellefontaine

for

Holmes H. Kress

see Book 16 p 34-35

43

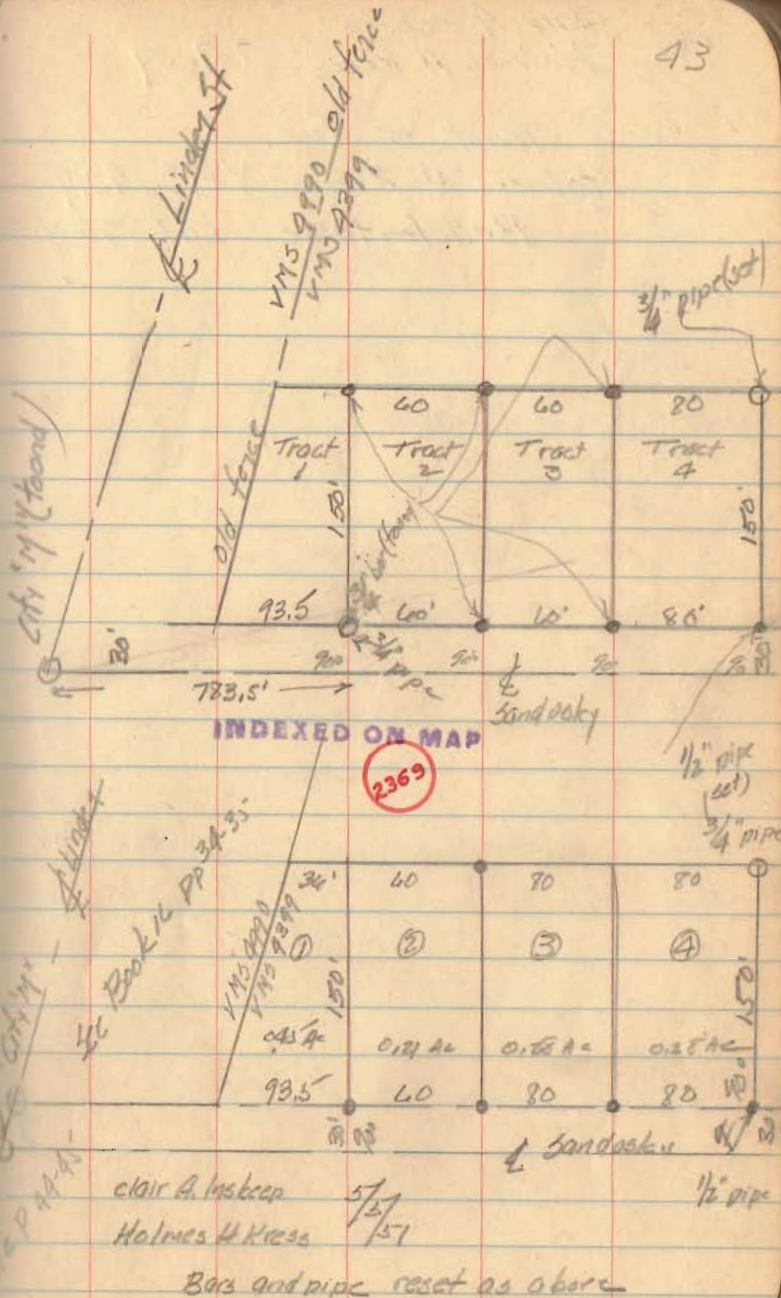

44

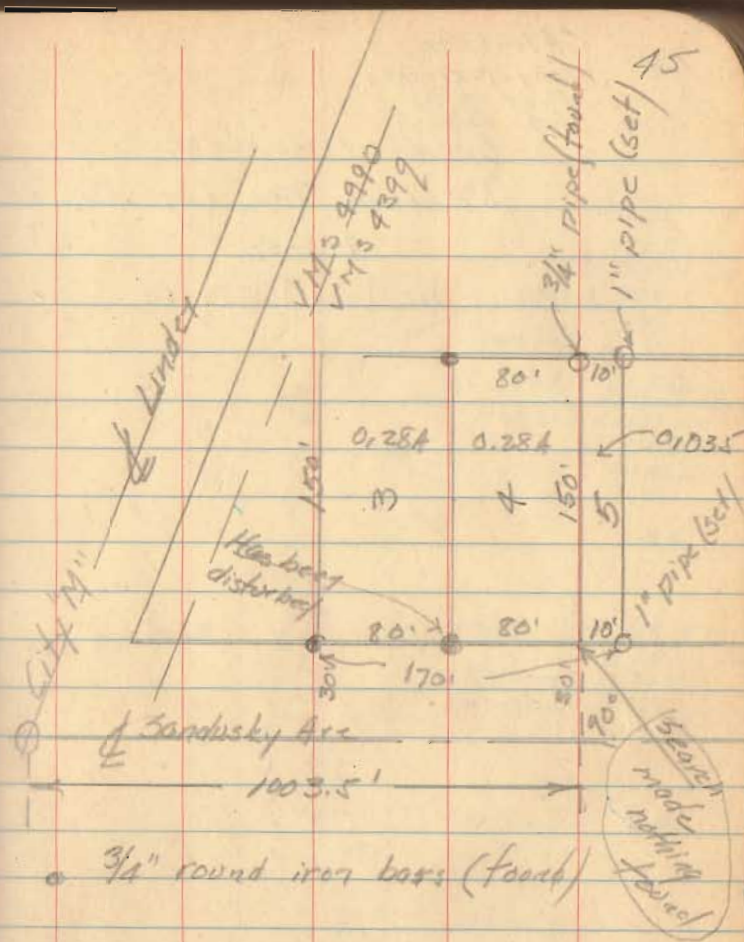
Clair A. Inokeep
Holmes H. Kress 7-7-57Tract 5 for
Holmes H. Kress VMS 9399
Bellevue, Lake Twp.

45

46

CA/Nokeep
John McKirahan
Fred Miller
Jos. Richs

Survey VMS 12298 12311

Richland Twp, Logan Co, Ohio

9-8-61

Survey for Long Island Co

40

32

+

25

24

13

1

24005

90° 01'

47

INDEXED ON MAP

2370
2370

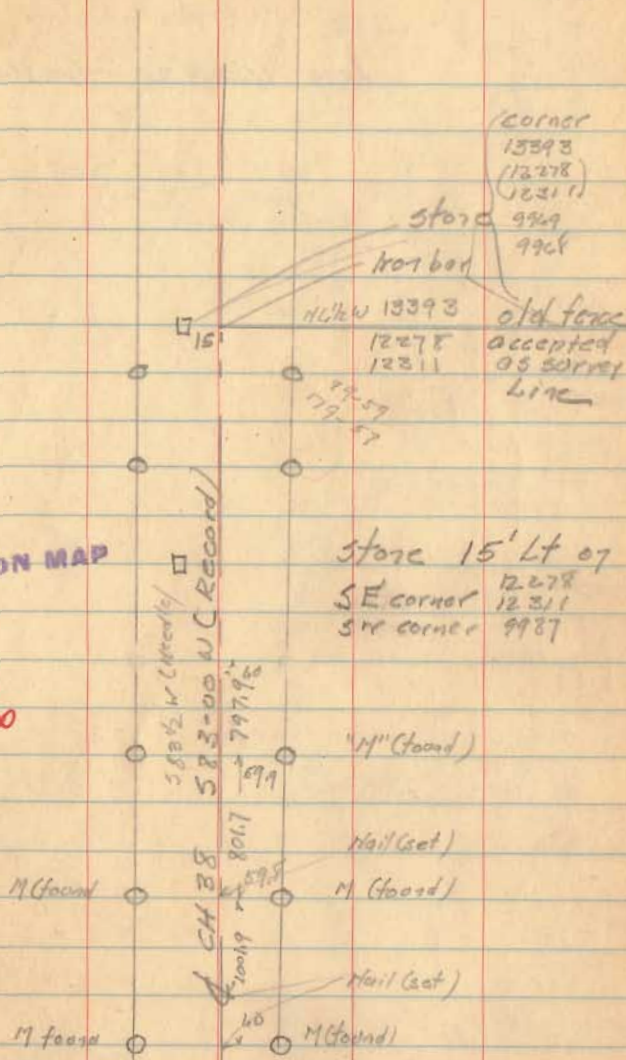

to SE 1/4 Sta 133+767 Plan sheet X-38
Logan Co Eng. office

48

9-8-51

9-15-51 Angles checked

Long Island Co - Continued

Along SE 117 from CH 38 to SE 27 street

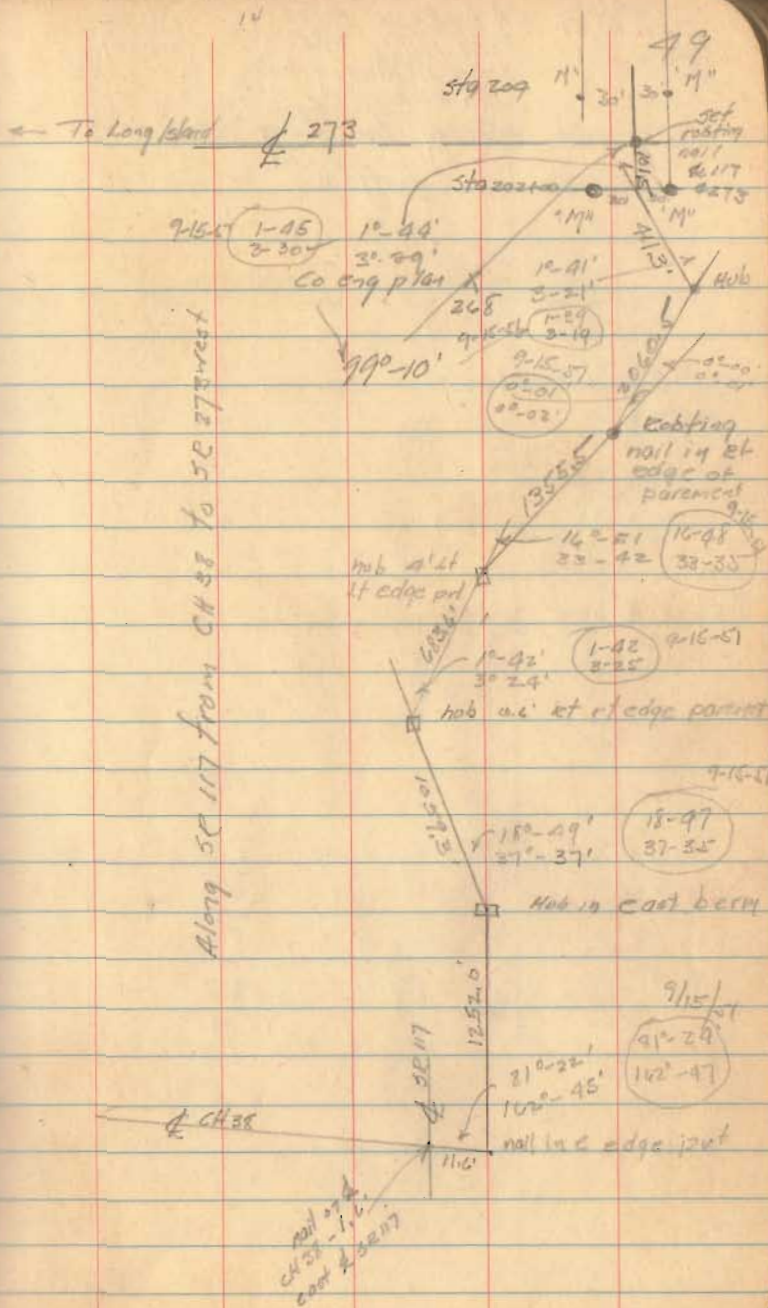

50

9/16/51

C.A. Inskoop notes
 Fred Miller H.C.
 John McKinstry Inst
 Jos Ricks, R.C.

Survey for Long Island Co

Continued

clear
 worry

24+48.8

7

67.00

1117
 1050
 67

24+48.8

41.6

9490

100

9590

51

11+17

1 1/2" x 3/4" iron pipe
 set 1/2" deep

97.00

47.50 from
 cur to surveys

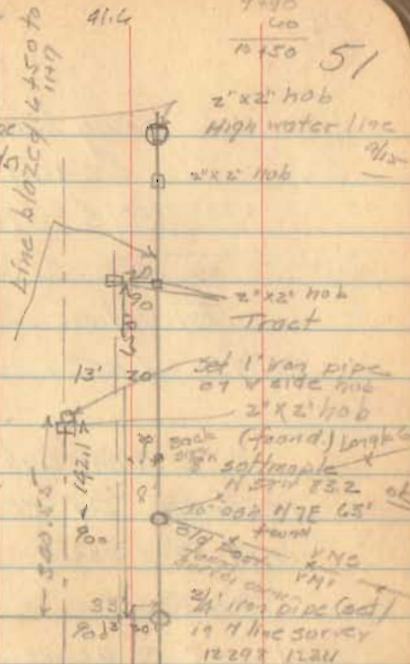

LINE 1117