

Measured around  
fences as shown on  
sketch.

Part of V. M. S. 4399.

Bellefontaine Ohio

Measurements taken to  
convey property and not  
for exact location of  
ground.

Conveyance to Howell  
Vol 132 Page 573

19-33  
C.R. Iphigene  
Vinton District

188.7  
Snow Cold 1

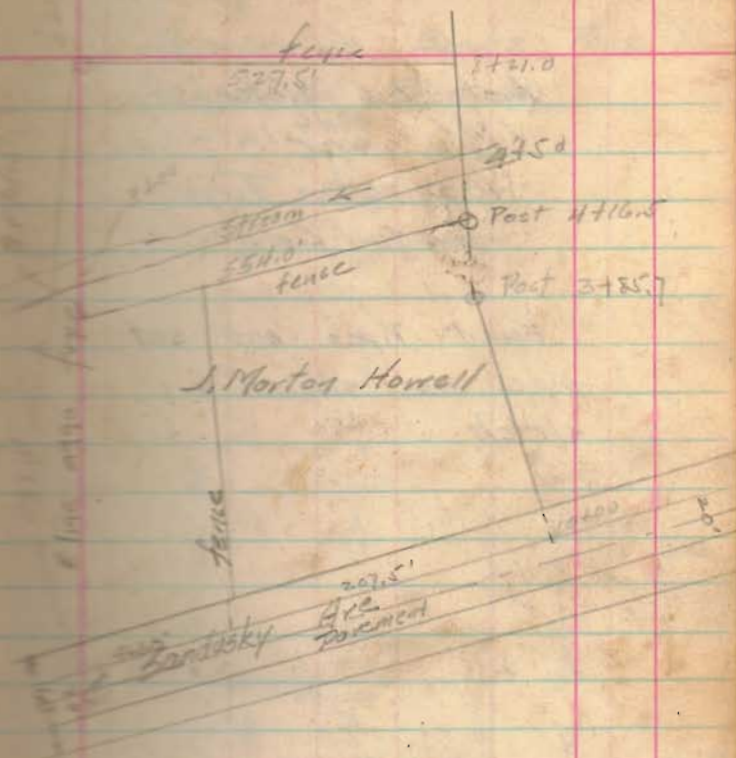

Lot 64 Waterbury's  
 VMS. <sup>9946</sup> 10, 121  
<sup>9925</sup>  
 Washington Trp  
 Logan Co.

Found Pipes and set  
 pipe as shown on  
 sketch.

1-13-33 Clear Cold.  
 C.A. Inskip fine day  
 Bob Emery

Recorded in Books Page 2  
 Logan Co. Records.

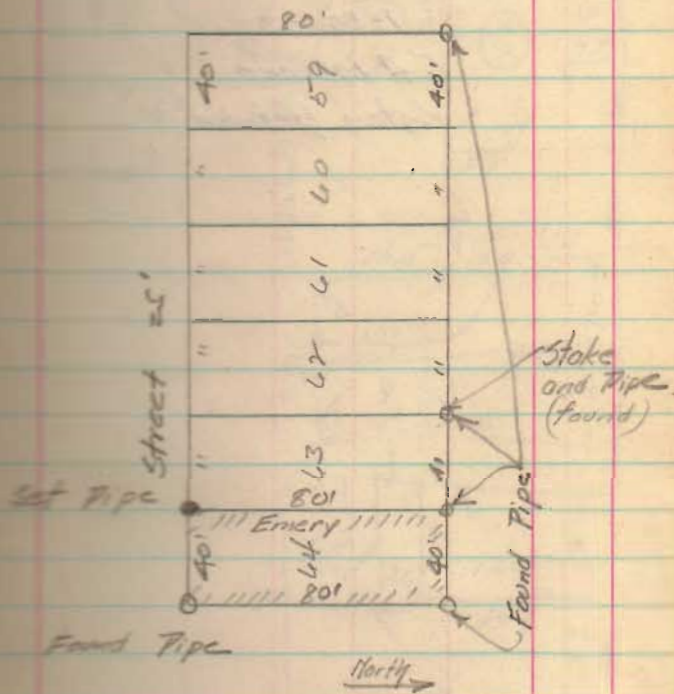

INDEXED ON MAP

2257

Second Floor of  
Lawrence Block  
Bellefontaine, Ohio.  
1-30-33  
C. A. Moskeep  
Victor Petrick.

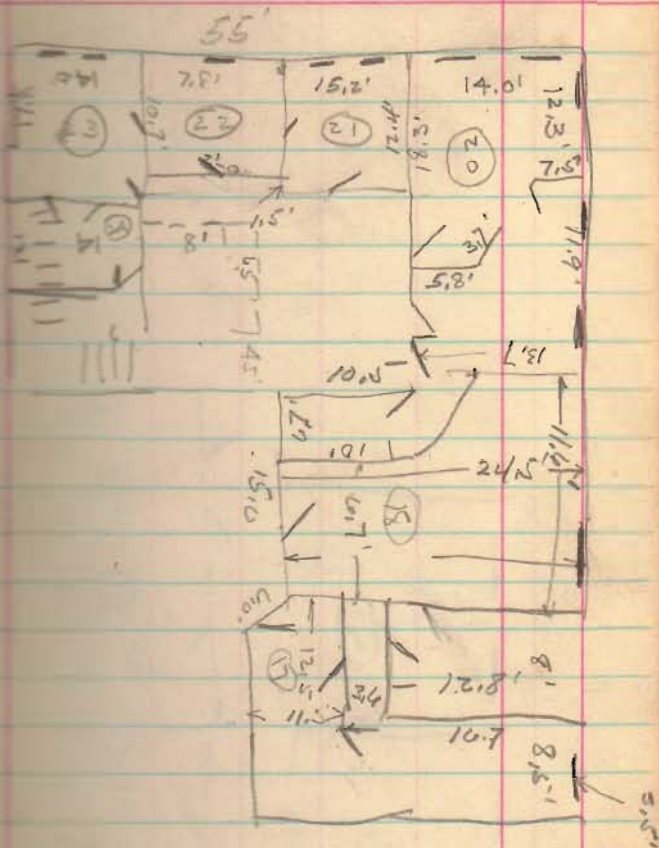

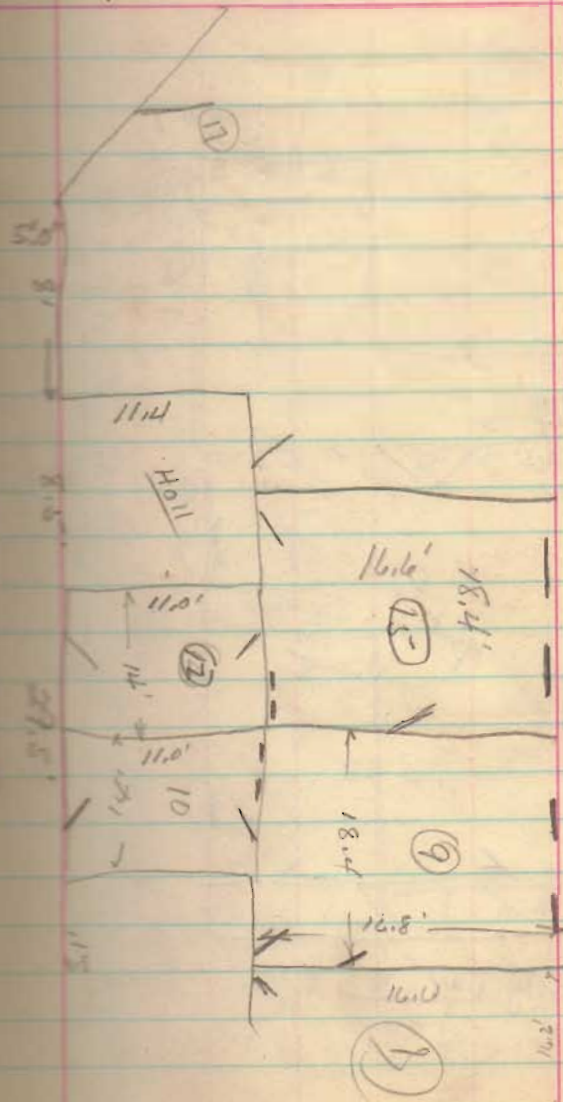

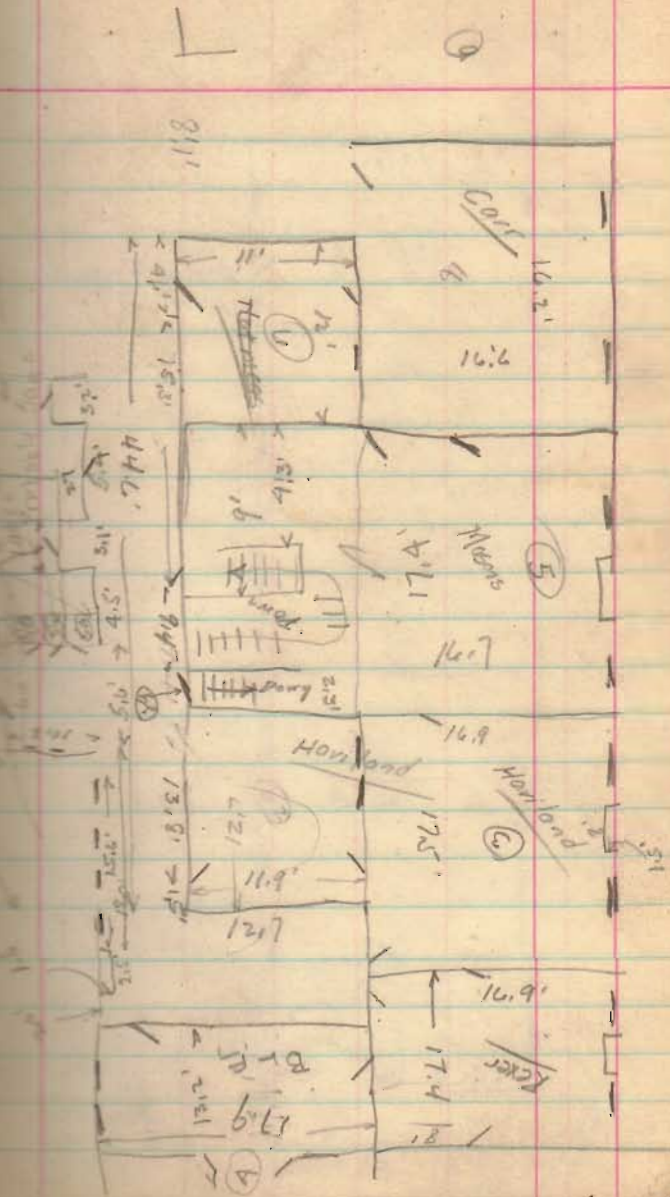
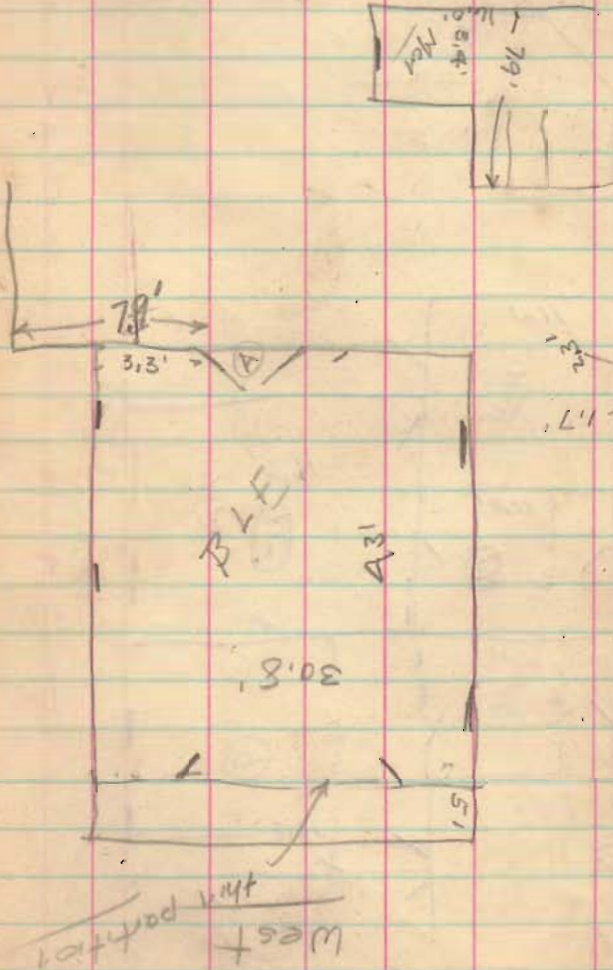

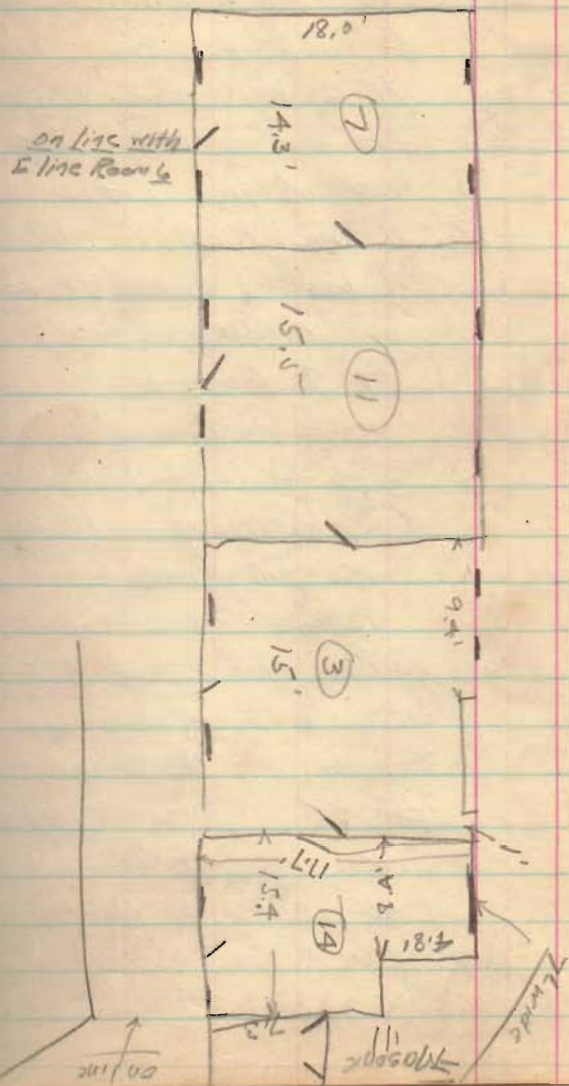

Survey for Robt D. Ladd  
On to Clogg South

- 0+00  $\frac{1}{2}$  Williams West leg bar
- 0+32.9 " "  $\frac{1}{2}$  Williams East (Record)
- 3+46.6 End of walk and last line to west S. line Lot 3
- 6+22 N. line Kitchen walk
- 7+28.5 N. line of Ladd (fence and division in walk)
- 13+74.6 " "  $\frac{1}{2}$  Gortfield

N.W. angle Gortfield and Clogg  
 $66^{\circ}-21'$  (Mitchell) 150' W. 21.06"  
 $\frac{1}{2}$  width of Williams west leg  
 $150 + 46.6 = 21.6$   
 $1374.6 - 21.6 = 1305$

Kellan Plot (Book W Page 189)

Lots 3, 13, 14 and 16 are

Property line to  $\frac{1}{2}$  Gortfield

$1301.85$ ,  $1305 - 1301.85 = 3.2$

excess. Excess from N. line

Lot 13 to  $\frac{1}{2}$  Gortfield = 1.6'

Excess N. line Lot 13 to  $\frac{1}{2}$  14

$= \frac{39}{100} \times 1.6 = 0.6$

35-4-14  
Clogg St.  
Bellevue O.

4/11/33

Williams (West)

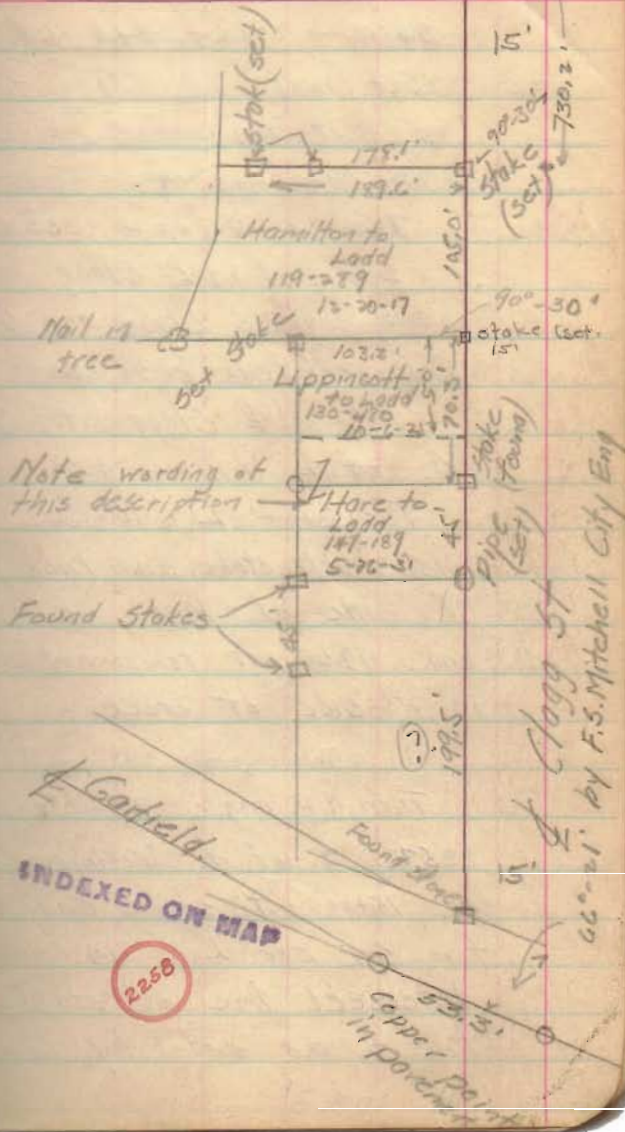

832.5
730.2
103.3

730.2
104.8
2
835.2

352
33.7
1

179.1
189.6

91-30
72.4
103.2
175.7

17
26
22

8
70.4
1.8
68.9

$346.6 + 278.6 + 104.8 + 6 = 730.2$

Set nail in  $\frac{1}{4}$  Clogg for  
 $\frac{1}{4}$  Lot 14 and N line Lodd  
 S. line Lot 14 -

$730.2 + 124.8 + 2 = 855.2$

Set nail in  $\frac{1}{4}$  Clogg

NW angle  $\frac{1}{4}$  Clogg and N line  
 Lot 13 (force)  $90^{\circ}-30'$

Not in  $\frac{1}{4}$  Clogg at 730.2  
 S. of  $\frac{1}{4}$  Williams W.

Turn N.W. L  $90^{\circ}-30'$  at  
 15.0 set stake and tack on  
 W side of Clogg at 178.1  
 and 189.6 set temporary stakes  
 on W. side of creek.

Turn N.W. angle  $90^{\circ}-30'$  at  
 835.2 S. of  $\frac{1}{4}$  Williams west  
 at 15.00 set stake and tack  
 for S.E. cor Lot 14

Intersect line of stakes  
 to S. as set by Crane  
 at 103.3'

and set pipe at 689' ft  
 N. of N. line at N.  $45'$  lot.  
 Line falls 1.5 N. of  
 stake set by F.S. Mitchell  
 City Eng for N.W. cor English  
 and N.E. cor Harper.  
 Set nail in tree said by  
 Mitchell to be N.W. corner  
 Harper

On W side Clogg,  
 Begin at stake at N.E. cor Lodd  
 195.0 stake at S.E. cor Lot 14  
 176.3 " " N.E. " " sold  
 to Lodd by Harc  
 219.5 S.E. corner Lodd.



Washington Twp  
Logan Co. Ohio

G.A. Inakeep  
Pot Sweed  
5/1/22

Levels for gates for

Joe Gratzlano between <sup>Beattleys &</sup> Orchard Is.

BM. 3.17 1.91 999.74

4.5 998.4

4.4 998.5

Top of post 5.6 997.3

11/2 13'-6 1/2" 7.5 995.4

7 1/2 13'-6 7/8" 7.5 995.4

Top of post

9 1/2 16' 11" 7.5 995.4

6 1/2 10'-2 3/8" level

4 3/4 10'-2 3/8" level

4 3/4 10'-2 3/8" level

4 3/4 10'-2 3/8" level

4 3/4 10'-2 3/8" level

4 3/4 10'-2 3/8" level

4 3/4 10'-2 3/8" level

4 3/4 10'-2 3/8" level

4 3/4 10'-2 3/8" level

4 3/4 10'-2 3/8" level

4 3/4 10'-2 3/8" level

4 3/4 10'-2 3/8" level

4 3/4 10'-2 3/8" level

4 3/4 10'-2 3/8" level

4 3/4 10'-2 3/8" level

4 3/4 10'-2 3/8" level

4 3/4 10'-2 3/8" level

4 3/4 10'-2 3/8" level

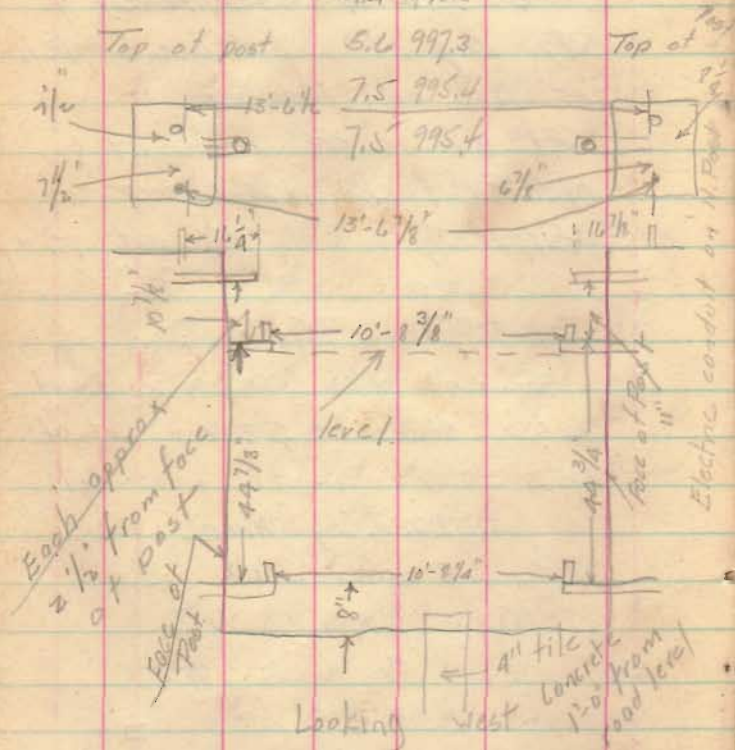

Measurements of gate posts  
as constructed

G.A. Inakeep 5/31/23

Top top concrete step last cottage <sup>Beattleys</sup>

2 Orchard Is. Road

4 Drive at location of gates

Top of water

Bottom of Lake S. Side Road

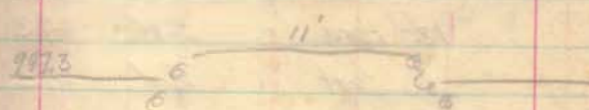

X section at site of gates  
25' W of trees

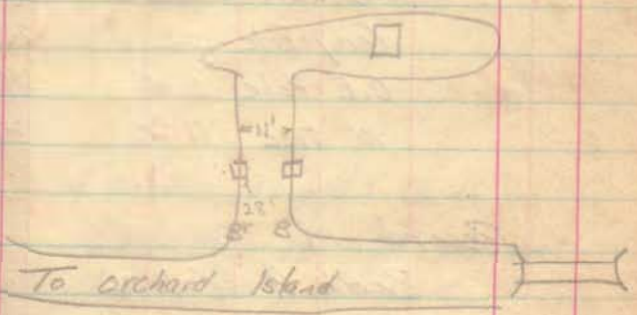

To Orchard Island



blclair A. Askeep.

6-21-33

Measurements of  
Rail at Cottage  
at Bulkhead Logan Co. W.  
for  
L. J. Terbee & Co.

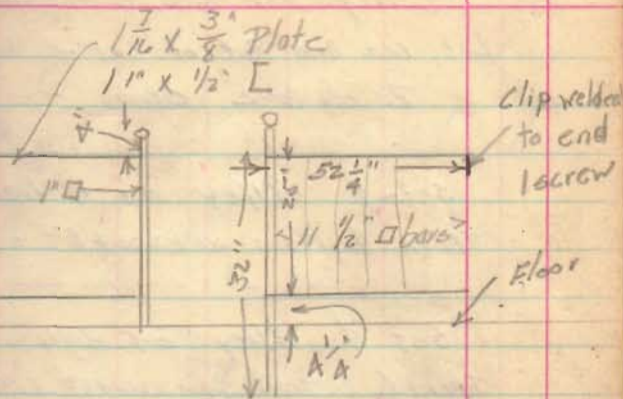

July 7, 1933

C. A. Inskeep  
J. S. Crane  
J. H. Inskeep.

Survey for Geo. S. Middleton

Lot 602 and Part of 601

Bellefontaine Ohio

Set  $\&$  Alley on Williams  
from  $\&$  Main  $40 + 220 + 8' + 10' = 269'$

Set  $\&$  Alley on High  
from  $\&$  Detroit  $30 + 220 + 8' + 10' = 269'$

Length of stone walk in front  
of Middleton's 65.3'

N. side of  $\square$  Post to S. side  
of Middleton's wall 65.2'

S. end of stone walk at  
Middleton to N. side of old  
drive to street 1.5'

40  
220  
8.25  
1  
269.25

2.05  
1.03  
30  
220  
8.25  
269.28

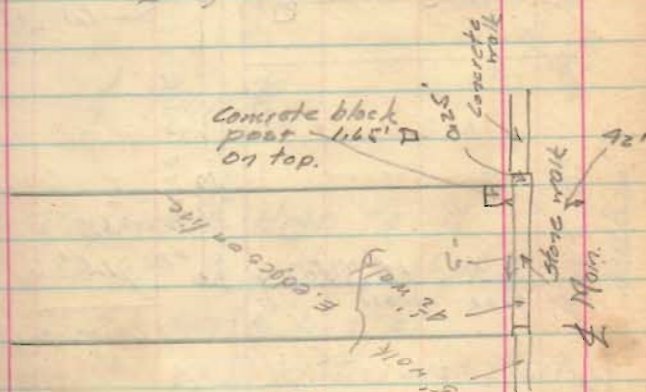
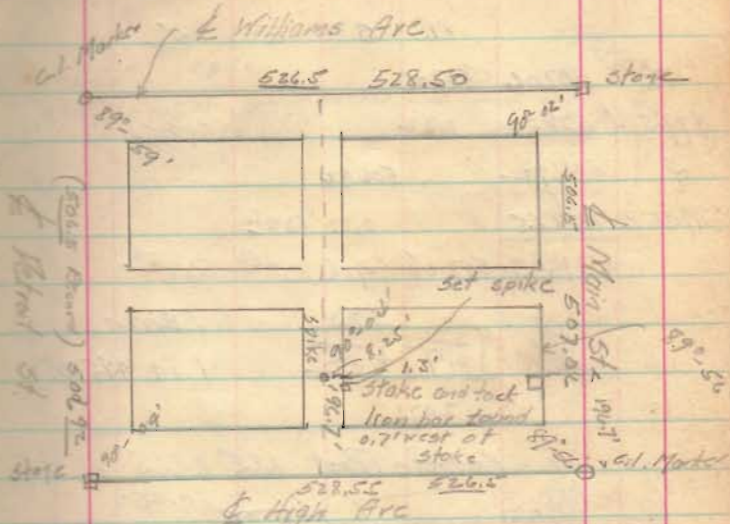

2260

INDEXED ON MAP

	N.	S	E	W.
N.	507.06	507.06		
1.89-58'	528.50	0.32		528.50
5	506.92	506.92		
589-56 E	528.55		0.63	528.55
	2071.03	507.38	507.38	528.50

Error.

$$\sqrt{0.17^2 + 0.08^2} = 1 \text{ in } 11,700$$

2071.

Concrete Post 1.65' X 1.65' on top

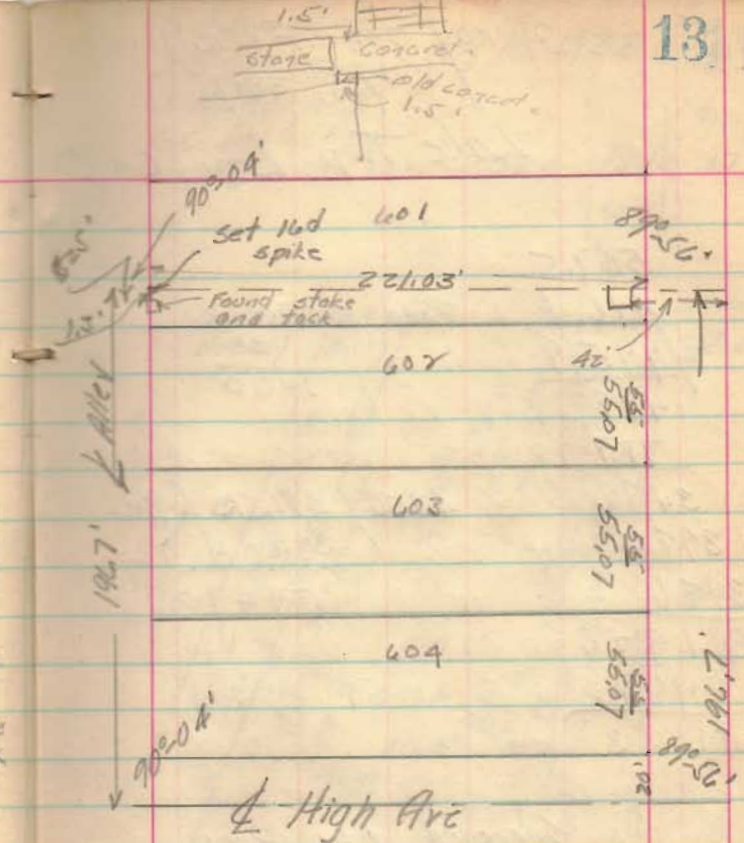
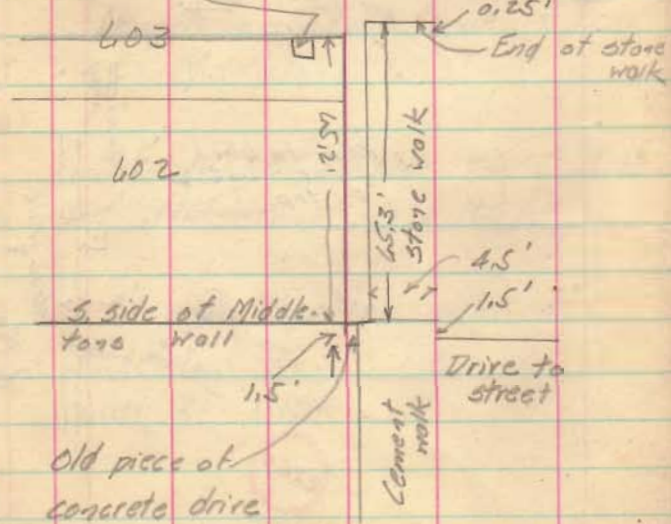

Distance  $\perp$  High to N line of concrete post 196.7

Plot + distribution of excess = 20 + 165.21 + 10 = 195.21

Post sets 1.5' N. of line as called for in deeds.

Main St  
North

Survey for J.F. Wish  
V.M.S. 3317

Lake Twp Logan Co O

C.A. Inskeep  
J.S. Crane  
J.H. Inskeep  
G.C. Inskeep

Aug 16, 1933

This book

See Page 17

509.5  
486.4  
2/995.9  
498  
787  
3486  
3984  
3486  
391926  
2460  
41653

Road 30x82  
30  
2460

4356 / 41653 (.96)  
39204  
24490

Surveyed 0.96 Acres  
as shown for J.H. Wish.

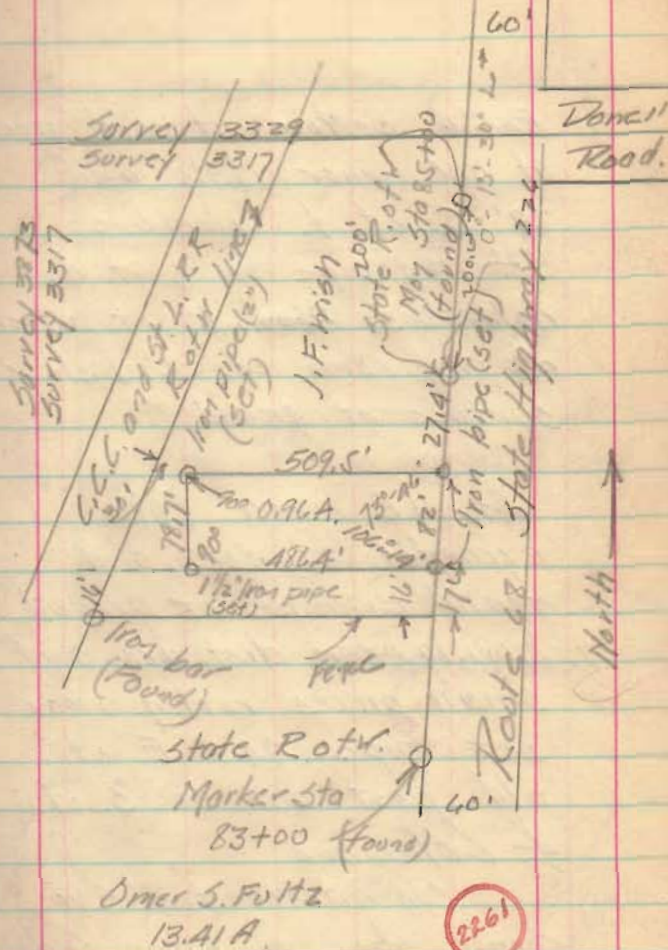

INDEXED ON MAP



Survey of part of  
# 3-14 for  
Chester C Brown

Here Gibson et vir 144-162  
to Chester C Brown et ux 8-16-30

Surveyed as shown  
Pipes found and set  
as indicated.

Distances in feet.

No angles turned or  
bearings read.

C.A. Inakeep  
J.S. Crane  
G.C. Inakeep.

Aug. 23, 1933

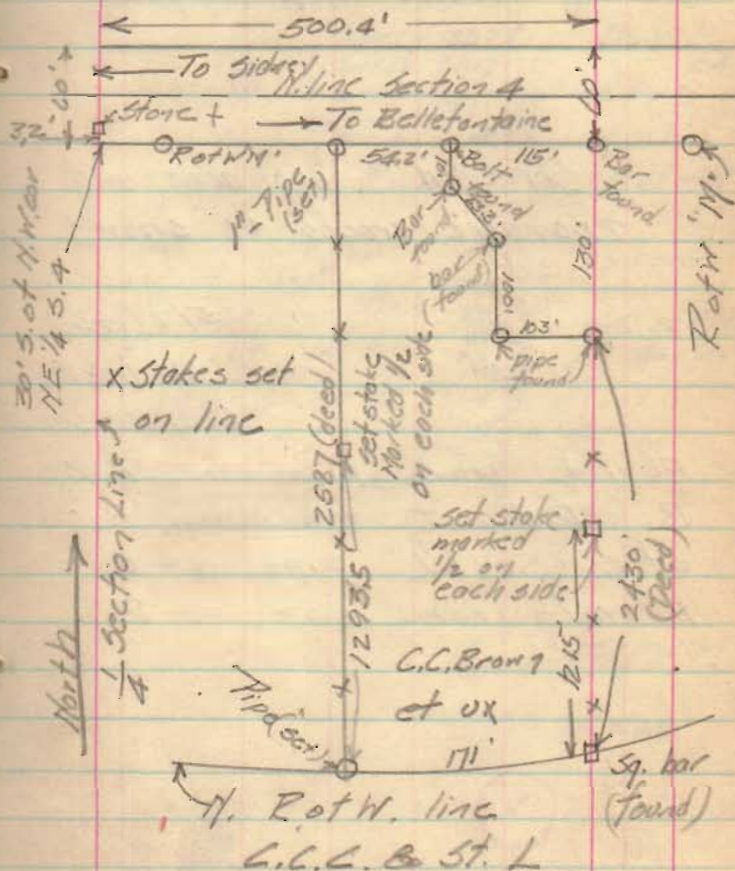

INDEXED ON MAP

2269



See page 14- this book

C.A. Inskip  
J.H. Inskip.

Oct. 20, 1934 17

Survey for J.F. Wish  
W.M.S. 3317  
Lake Twp. Logan Co. OSurveyed 1.00 acre and  
2.00 acre tracts as shown.

5/7/93

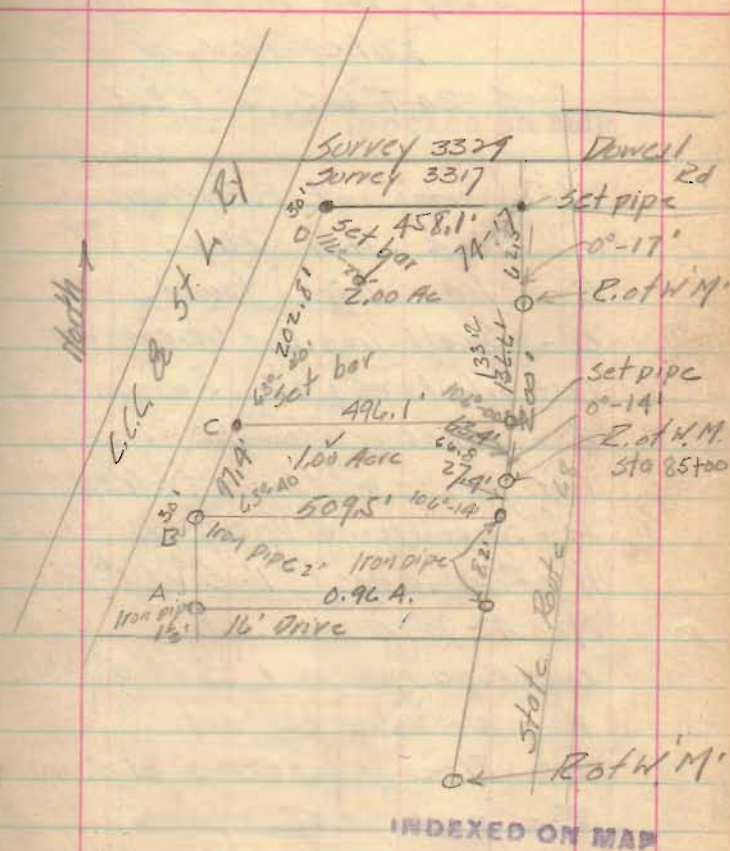
J.H. Inskip  
Don DysertFound iron pipes at A and  
B. Did not find iron bar  
at C. Set 1 1/2" pipe at C.  
Found iron bar at D.

INDEXED ON MAP

2261

C. A. Inskip  
 J. H. Inskip 3-20-87  
 G. C. Inskip  
 North

Survey for Homer Stabler  
 Lake View.

S. 34, T. 6. S., R. 8 E.

See notes of F. E. Wright.

Book 419 Page 9

- B - Iron bar (found)  
 C - Small iron bar (found-Wright)  
 D - Nail in walk (Wright)(found)  
 E - Iron bar (found)(Wright)  
 F - Iron pipe (found)(Wright)  
 H - Stake (found)(Wright) <sup>placed</sup> New stake  
 N - Pipe placed 1'-3 of 5' walk  
 M - 4'- $\frac{3}{4}$ " pipe set  
 O - Pipe placed 1' 5 of 5' walk  
 P - 4'- $\frac{3}{4}$ " pipe set  
 Q - Pipe placed 1' 5 of 5' walk  
 R - pipe set  
 Z - Iron post (found.)  
 T - Iron bar (found.)

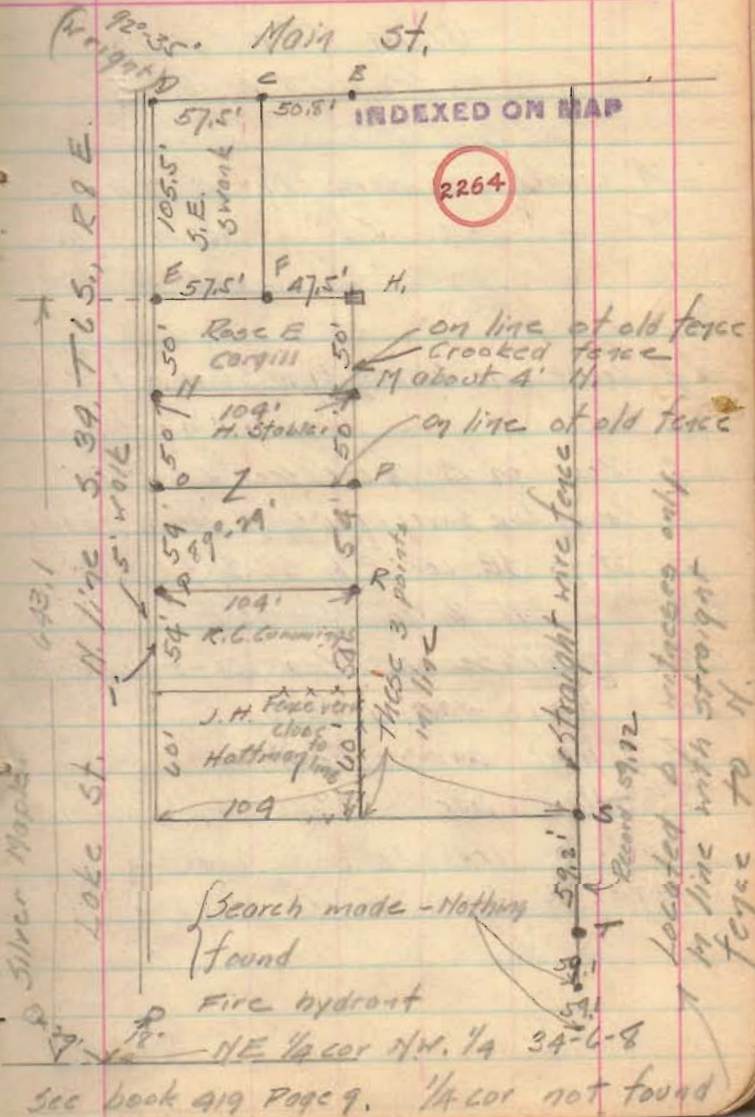

Survey for O.M. Howell  
Union Twp.

Sec 14 T 4 R 13

Sec Notes of County Line Survey (Beane)

Logan Co. records

14 County Line Survey M 20' S of Sec

15 " " " " 20' N " 1/4 cor

16 " " " " 20' S - 20' N of Sec Cor

A County Line Survey M 20' S & 20' W of SW cor found.

B " " " " 20' N of 1/4 cor (found)

C Post of S. 1/4 Cor sec 16 set

D County Line Survey M 20' S SE cor 16 Found

E Stake SE cor E 1/4 SE 1/4 S 16 Found

F " N. 1/4 cor sec 16 Found

G Center sec 16 searched - Found nothing

H Iron bar set

I Iron bar set

J Iron bar set of S. term.

3-31-37

C. A. Hyskeep

Paul Thompson

Lorraine Smith

Virgil Smith

(Present) O.M. Howell

66 | 35.8' (54)  
330  
2.80

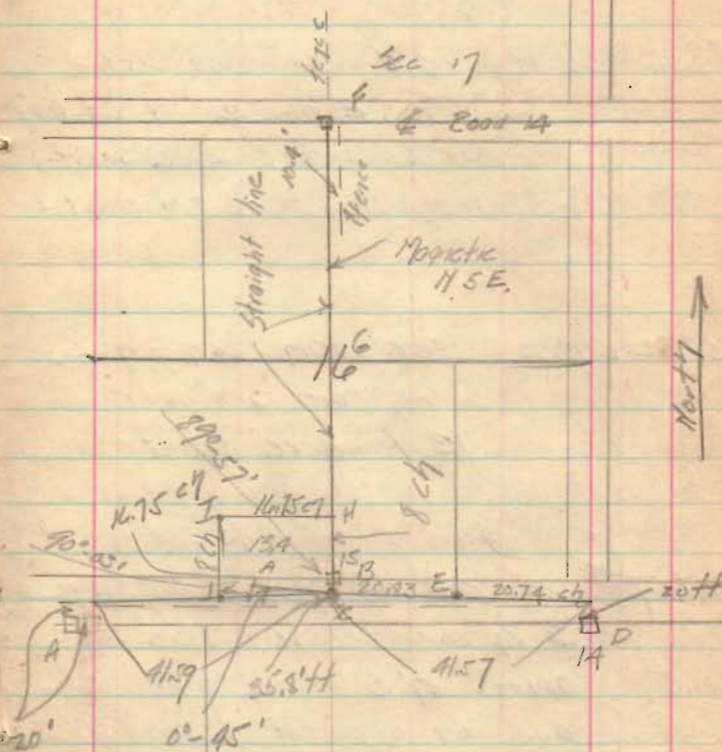

ORDERED ON MAP

2265

log 44.59 1.618989

log 0.54 9.732394

tan<sup>-1</sup> α = 8.113405

α = 00-45'

66/30  
25

Copy of notes filed 11/17  
Co. Eng. 4/1/37

83.16 chains S.W. cor Sec 16 -  
20' E and 20' N. Co. line  
Checks with Co Line Survey  
Pass just S. of S. cross at br

58.32 chains set iron bar of S.  
beams for S.W. cor  
13.40 acre tract

Angle L 0°-45'

41.57<sup>ch</sup> Set post 6" round 7 long (pine)  
3 1/4 cor Sec 16. This is  
approx 17' S of old fence line  
and on apparent 1/2 road to S.  
Said by Mr Thompson approx 20  
yrs. old and son Paul Thompson

20.74 chains found stone in road and  
on fence lines N & S SE cor N 1/4 SE 1/4

0+00 SE. cor 316 T 4 R 14 T road  
to N. Co line N 20' S,

46.57  
16.75  
58.32

N and S 1/4 line is  
straight between stone  
at N 1/4 cor and post  
set at S. 1/4 cor. Fences are  
as much as 10 ft both  
E and W of 1/4 line.

16.75

8

134.00 Acres.

→ No angle shown on Co line survey

42 yrs. old to be very near location  
of old 1/4 corner. Mr. Thompson has  
owned and lived on 1/4 sec to SE  
many years. Paul the son born there  
and lived there most of life.  
O. M. Harrell had no recollection <sup>of locating</sup>

Survey for  
Village of De Grott  
5 Acres for Water Works

- A. Searched - Dig hole 5' X 3'  
6' deep. Found nothing.  
Measure S. 282' as called  
for indeed from post at  
NE cor Newfarmer. This  
is 2' N of a line 15'  
S of E of Miami St. as  
shown on plot. AB is  
line between point 282'  
S. of Newfarmer's NE cor  
and store at SE. cor  
Sec. 1. Dist. chained  
A to B 5358.5'

- B Store - Found cor H-6-31-26  
Post - S. 18' 24" Elm  
SE. 22.4' Brook SW 22.4'

- C. Point of Sec Line 5009.5'  
W of SE. cor Sec. 1

4-7-19/37

G. A. Miskeep  
Lawrence Toder  
Frank Barrow.

21

Cold  
Box

Section 1 T 2 R 14

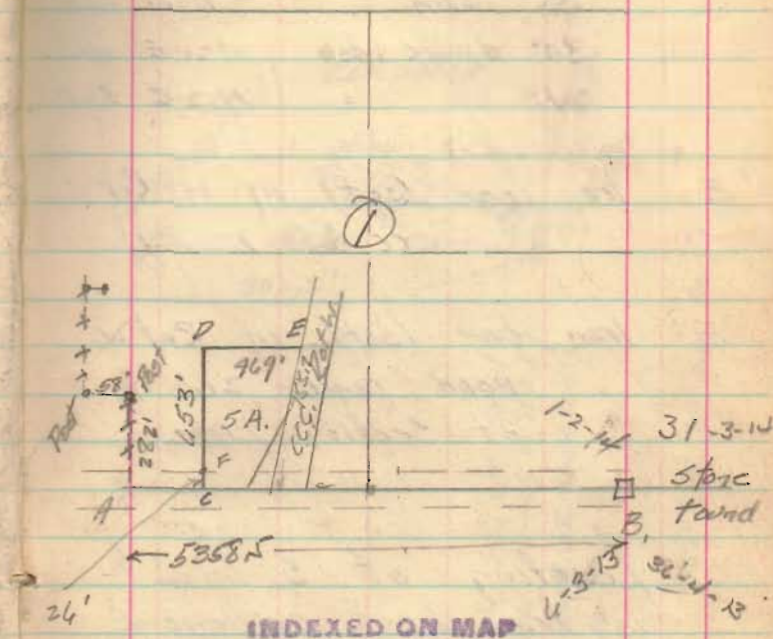

INDEXED ON MAP

2266

D Iron bar (set) 1/4 W. cor.

5 acre tract

12" thorn tree 5.18 W. 8'

36 elm 3.48 W 14.6'

30" double ash 11.24 E 41.0'

24" " " 11.12 E 50.8'

E Iron bar (set) in W. Pat W.  
CCC & S. L. Ry.

F Iron bar (set) in Pat W.  
road fence 26' N  
of Section Line

Location of S. line  
is from best evidence  
available.

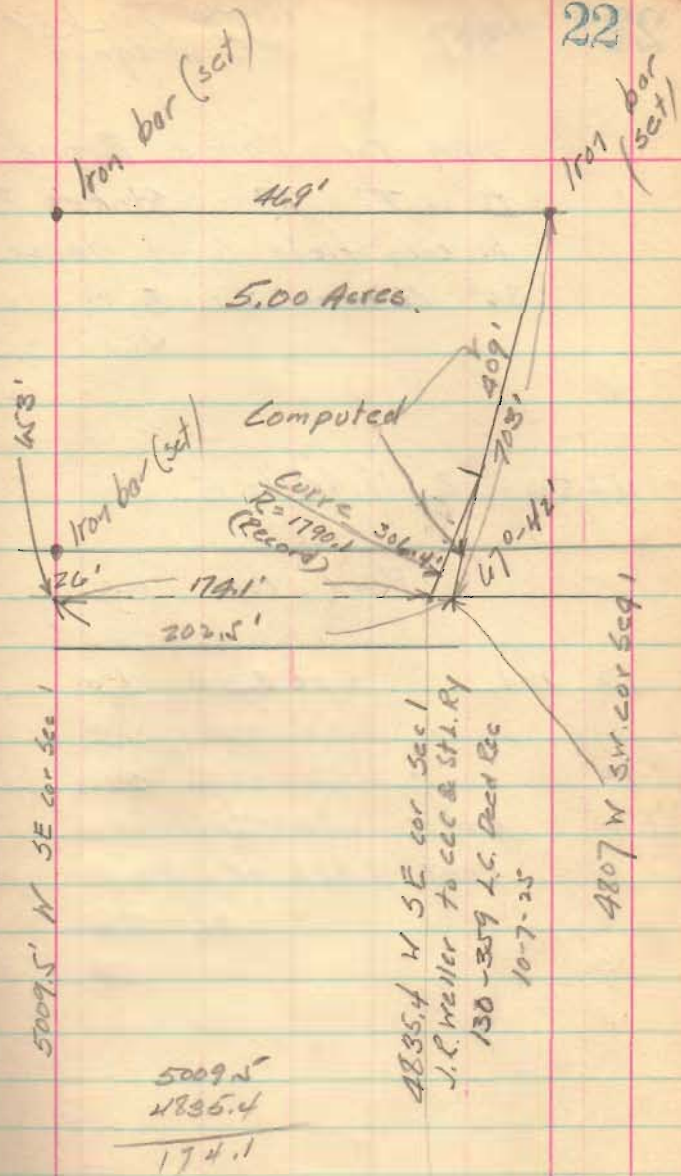

5009.5'  
4835.4'  
174.1'

4/14/37

Henry Tucker  
W.E. Dodge

windy

Ditch for Vance Brand

5 T R Stokes T

In corn field S of house

36" Cottonwood S E

S W

0

4+50 R N 44 1/2 E

5 Pond 100 L

10 2 L N 22 E

12

+10 end - 12" tile in  
east ditch of Road

17 corq field S. of  
house

	BM	4.95	104.95		100.00			
						0.22		Part of N. side 30' Cottonwood of stakes Bloomfield Line
	0			5.24	99.71	96.70	3.01	About 60' N. Siks Bloom Line
	1			5.32	99.63	96.50	3.13	
	2			5.07	99.94	96.30	3.64	
	3			5.36	99.59	96.10	3.49	
	TP 4	4.45	106.07	5.33	99.62	95.90	3.72	
	+50							
	5			4.57	99.48	95.70	3.78	
	6			4.86	99.21	95.50	3.71	
	7			5.05	99.02	95.30	3.72	
				5.9	98.2	95.0		Bottom of pond 100' E of 6
	TP 8	4.53	103.25	5.32	98.75	95.10	3.65	
	9			4.72	98.56	94.90	3.66	
	10			5.03	98.25	94.70	3.55	
	11			5.37	97.91	94.50	3.41	
	12			5.62	97.66	94.30	3.36	
	+10			9.90	94.35	90		Top of 12' tile.



## West Tract

0 564W in field N of  
504 mill

4 5 57W

5478 end in 12" tile in field

BM 4.42 <sup>104.42</sup> 100.00 0.35

on root of side 30" dead Elm  
100' E of sta 5

5478	2.07	96.35	96.78	
5	5.67	96.75	96.05	2.70
4	4.95	97.47	96.40	3.07
3	4.74	99.68	96.75	2.93
2	4.45	99.97	97.10	2.87
1	3.99	100.43	97.45	2.98
0	3.60	100.82	97.80	3.02

Top 12" tile outlet

33.65  
190  
273.65

213.75

NE, Tract

4-21-37 One T-20  
CAL  
-PI  
G.C.I.  
log 55

99.433  
740.363  
743.930

## Survey for Pluck

E. Cols Ave. - Part of  
Lot Matthew Whites  
Sub 4990

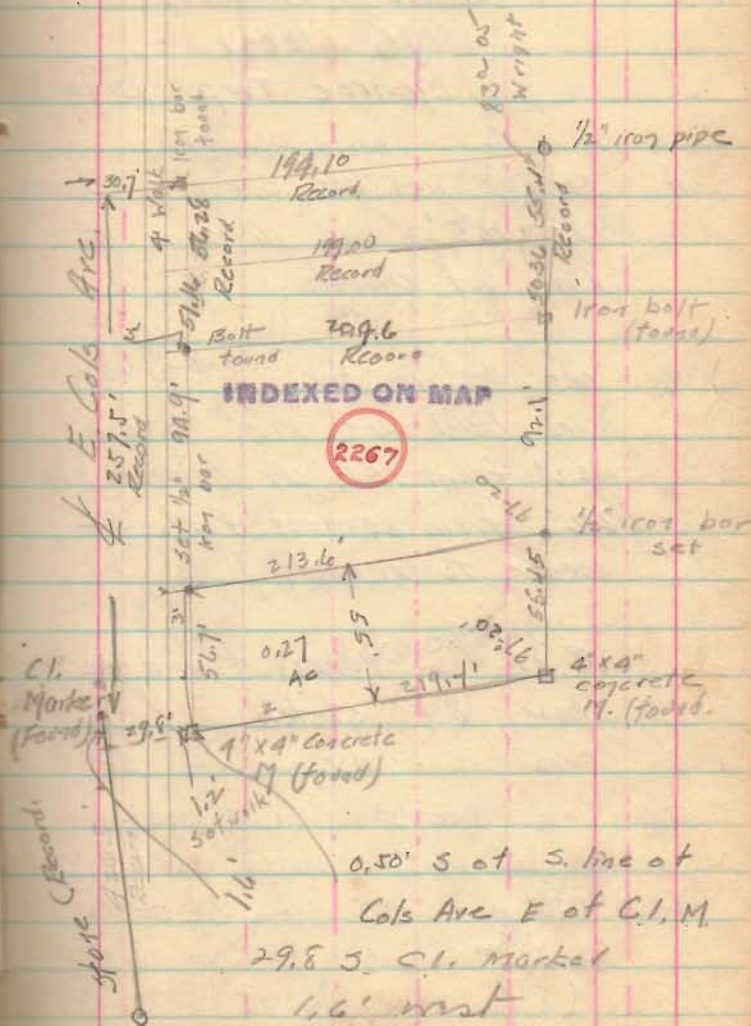

see Book 492 Page 68  
 Co. Surveyors Rec. by S. A. B.  
 Survey made in May 1926  
 Survey for heirs of

John Thomas  
 VMS. 10091  
 Monroe Twp. Logan Co.

beside brick and bot

A Set  $\frac{1}{2}$ " iron bar S.W. cor Church  
 Lot 12.5' W and 16' S. at  
 Line of church.

B Set  $\frac{1}{2}$ " iron bar at SE  
 cor church Lot 82.5' from A.  
 42.2' from SE cor church and  
 216' from cement Post SE  
 corner to cemetery

R of W. stakes found as  
 shown on sketch.

C Found stone N.W. cor corr. lot

D " stake (had been set about year  
 probably in Road survey - 2" x 2")

E Old post 212' from SE cor Ch. lot  
 and 113.6 S of NE cor center  
 (doubt 214' and 115')

Take old post for corner set

C.A. 1  
 J.H. I.  
 G.C. I.

4/29/37 Rain 10:30  
 Completed 9/12/37 Fine day

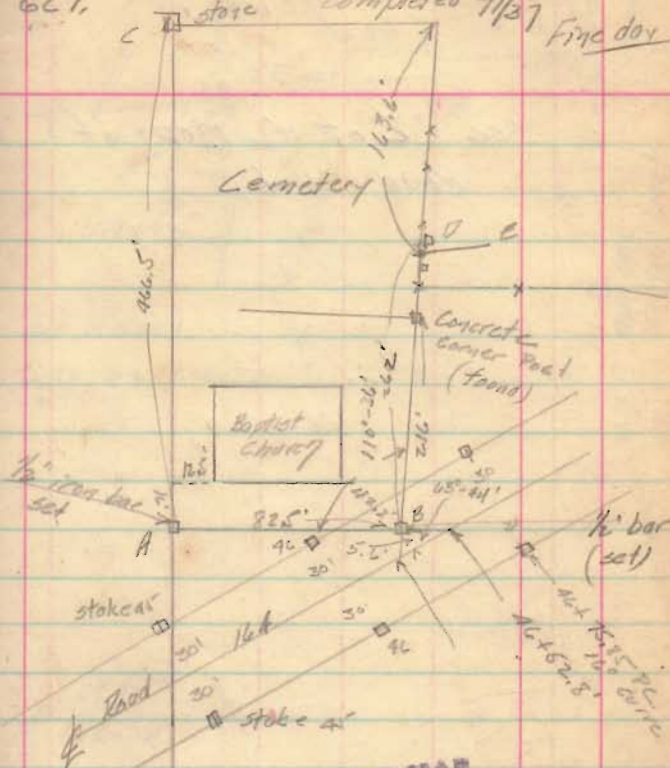

INDEXED ON MAP

2268

$$\frac{264}{165} = \frac{163.6}{125.76}$$

$$\frac{163.6}{212} = \frac{113.6}{125.76}$$

$$\frac{115}{429} \times 425.6 = 113.6$$

$$\frac{425.6}{502.0} = 113.6$$

NE cor

30"

W.D.  
 Stamp.

7300  
 194.3  
 ---  
 7105.7

See Rot W Map of  
 Road 164

21  
 151  
 35

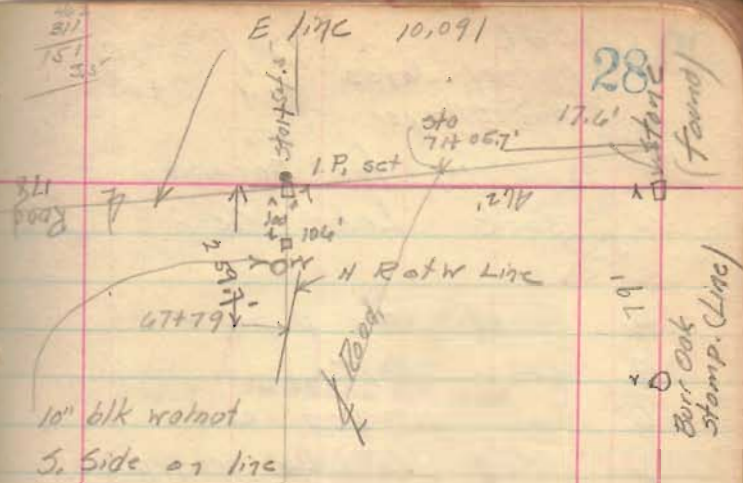

49+50  
 H. Rot W.

beside IP  
 Orisk &  
 DOT

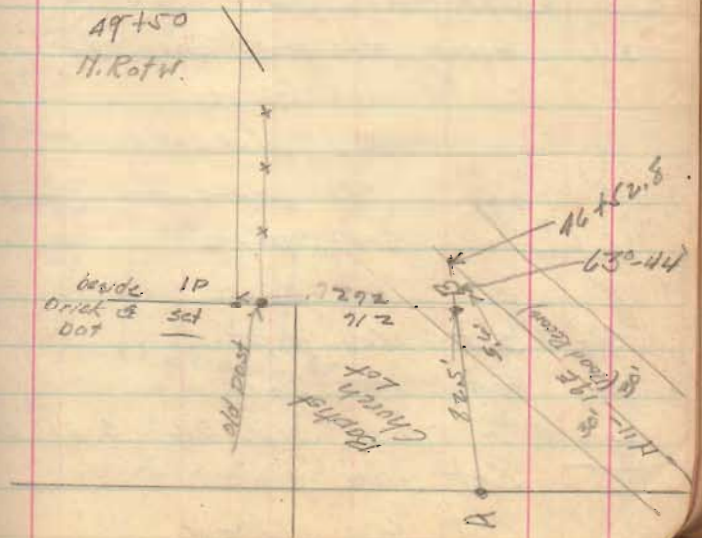

C.A. Murray Jones  
Jim Shroyer

May 3, 1937  
May 4, 1937

Survey for Farmer's  
Lake View

cas 10-18  
143  
150352

98.0  
21.9  
58.0  
34.4  
107.3

See Co Surveyor's Field Ex 417  
" print by Wright  
" revised 9-32

- A Found iron pipe 2"
- B " Bolt
- C " iron pipe
- D Set 3/4" x 24" iron pipe
- E " 3/4" x 24" iron pipe
- F " 3/4" x 24" iron pipe
- G Found iron pipe
- H Found iron pipe
- I Found iron pipe
- J Set iron pipe
- K Found old stake and tack
- L " iron pipe
- M " iron pipe
- N " iron pipe
- O " iron pipe
- P " iron pipe
- Q Set iron pipe
- R Found iron pipe
- S " iron pipe 0.6' S. of line
- T Set iron pipe
- U Set iron pipe

11.4	30
21.9	14.3
19.6	
15.7	
1	
15.8'	

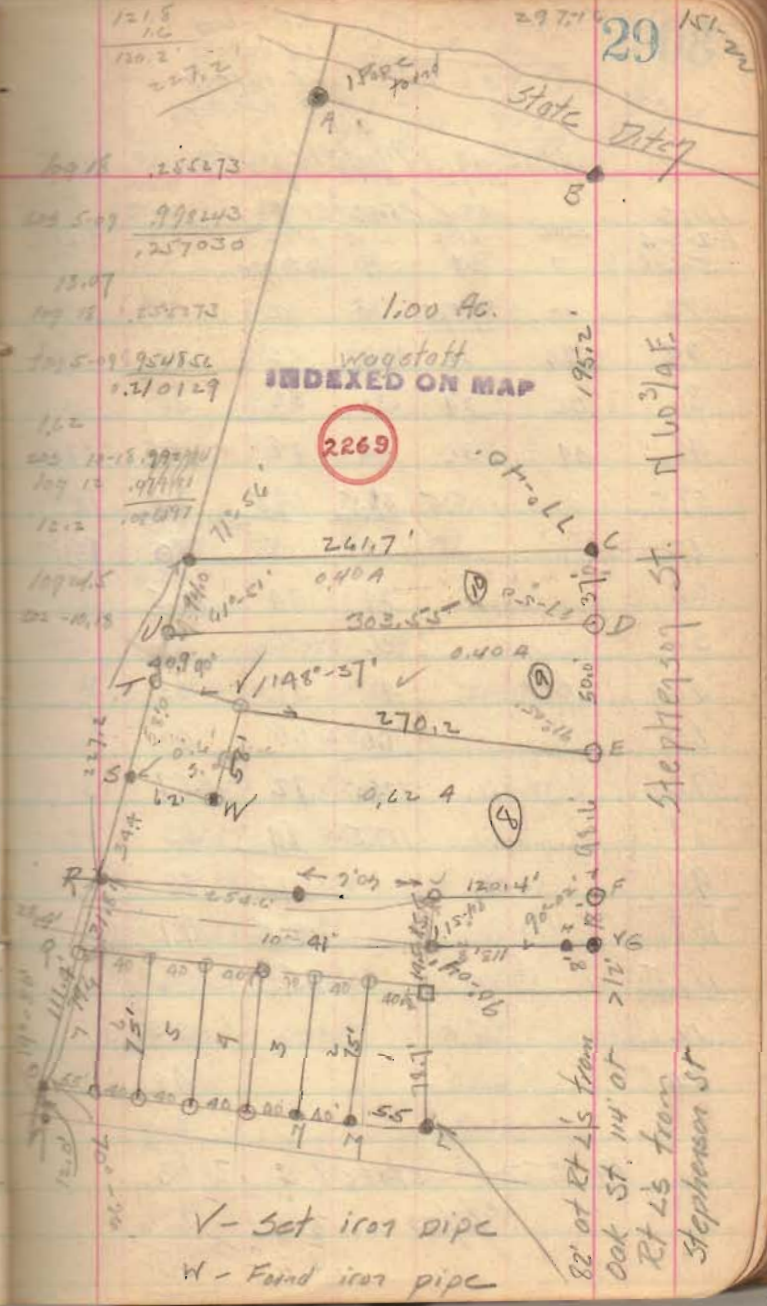

151-20

121.5	106
130.2	227.2
62.18	256.73
209.509	999.243
	257030
13.07	
107.18	256.73
209.509	999.243
	2570129
162	
209.509	999.243
109.13	979.111
12.2	100.897
109.465	
209.509	

105.5  
36  
69.5

C.A. Hakeep  
J.H. Hakeep  
G.C. Hakeep  
O. Hakeep

## Staking Middleburg

Line	Line	Line	Line	Line	H. Line	Line
1-2-3-4 5-6	7	8	9	10 to 22		
12	12	93.5	12	12	17	
24	24	12	24	24	34	
36	36	24	36	36	40	
48	48	36	48	48	57	
<u>57.5</u>		105.5	81.5	69.5	74	74
12			12	12	90	90
24			24	24	95.5	95.5
36			36	36	112.5	112.5
48			48	48	17	
60			60	60	23	
72		105.5	72	72	40	
84		117.5	84	84	57	
96			96	96	63	
<u>108</u>			108	108	80	
<u>117.5</u>			117.5	117.5	97	
12			12	12	6	
24			24	24	23	
					40	
					46	
					63	
					80	
					86	

14 Lines staked  
7/27

23.5  
97  
76  
45.5

57.5  
117.5  
24  
199.0  
93.5

105.5  
36  
69.5  
199  
395  
69.5

30  
93.5  
36  
129.5

Line	Line	Line	Line
24	25	26	
17	12	12	12.55
34	24	24	35.29
40	36	38.73	
57	45.83		
74	175	175	175.96
95.5	187	187	187
112.5	199	199	199

Center "A"

10-16-30	20-33'	30-47-30	36-11
	52.45		
62.51	62.51	62.51	62.51
74.51	74.51	74.51	
80.51	80.51	80.51	
92.51	92.51	92.51	
104.51	104.51	104.51	
41-26'	51-22-30	61-39'	
		74.51	
		80.51	
		92.51	
		104.51	

Same as 10-16-30

Same as 10-16-30

From center at "B"

9-37' 17-14' 27-36 28-19

89 89 89 101

113  
113<sup>ct</sup>  
124.55

Intersections from A and C

A C

74.51 72.5

62.51 72.5

Intersections from B and C

B C

101 72.5

89 72.5<sup>ct</sup>

89 66.5

From center at D

L.A. 9/15/37  
G.C.I.

Survey for Lee McCormick et  
S12 T.3 R. 14  
Harrison Trp.

- A Set nail in E Route 32 109.3  
NW. of E&W M<sup>s</sup> of Sta 90  
(Co. Surveyors Record)
- B Found stone corner to  
Sections 1-6-7-12
- C Set nail in E route 32  
and 15' E. of section  
Line
- D Stone NW 1/4 cor Section 6

AB  $1096.0 - 15.0 = 1081.0'$   
 AE =  $1677.5'$   
 DE =  $1246.5'$   
 AC =  $1675.8 - 23.3 = 1652.5'$   
 BC =  $1246.5 - 17.3 = 1229.2'$

$1081.0$   
 $48.04$     $- 6.68$   
 $\frac{10}{10}$   
 $\hline$   
 $6.68$   
 $1675.8$   
 $6.7$   
 $\frac{10.1}{10.1}$   
 $1675.8$   
**INDEXED ON MAP**  
2270

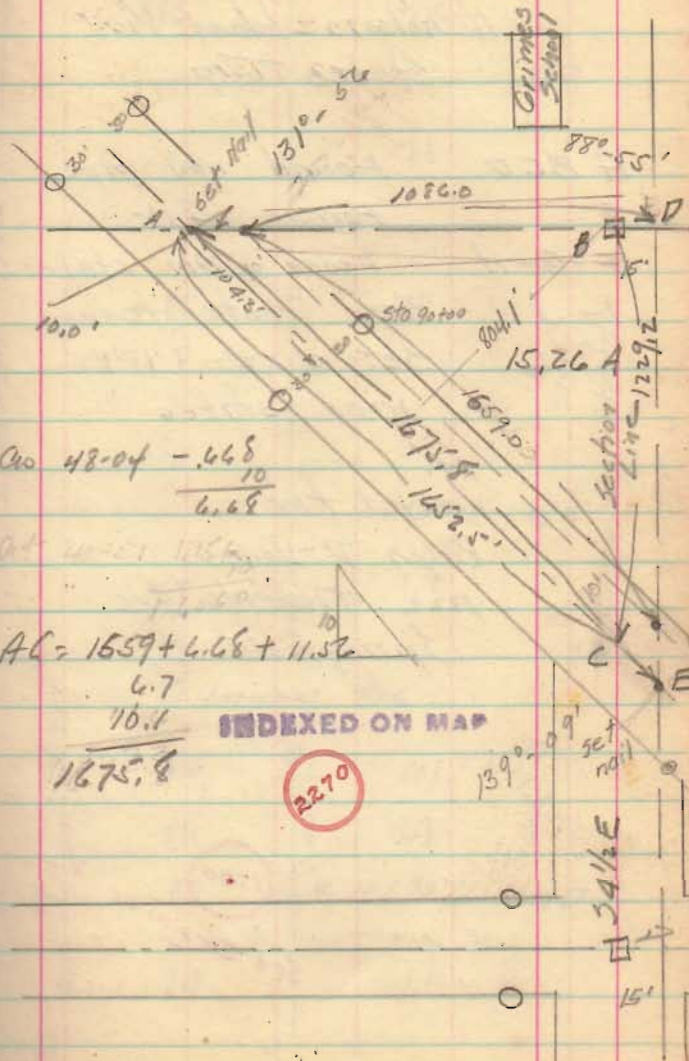

$131-56$     $48-04$   
 $88-55$     $91-05$   
 $139-09$     $40-51$   
 $\hline$   
 $360-00$     $180-00$



May 28, 1937  
 C.A. Mackay  
 Murray Jones

Survey Lot 67  
 Nicholson's Island View  
 Stokes Twp

A B C D Found iron pipe  
 E Found Axle  
 F-G-H Found old stakes  
 I-J New Posts (found)  
 K-L Set 2" x 2" x 18" wood stakes

Surveyed for  
 Ralph D. Jones  
 1222 Tibbetts Ave  
 Springfield, O.

1780

See Drawer *R*

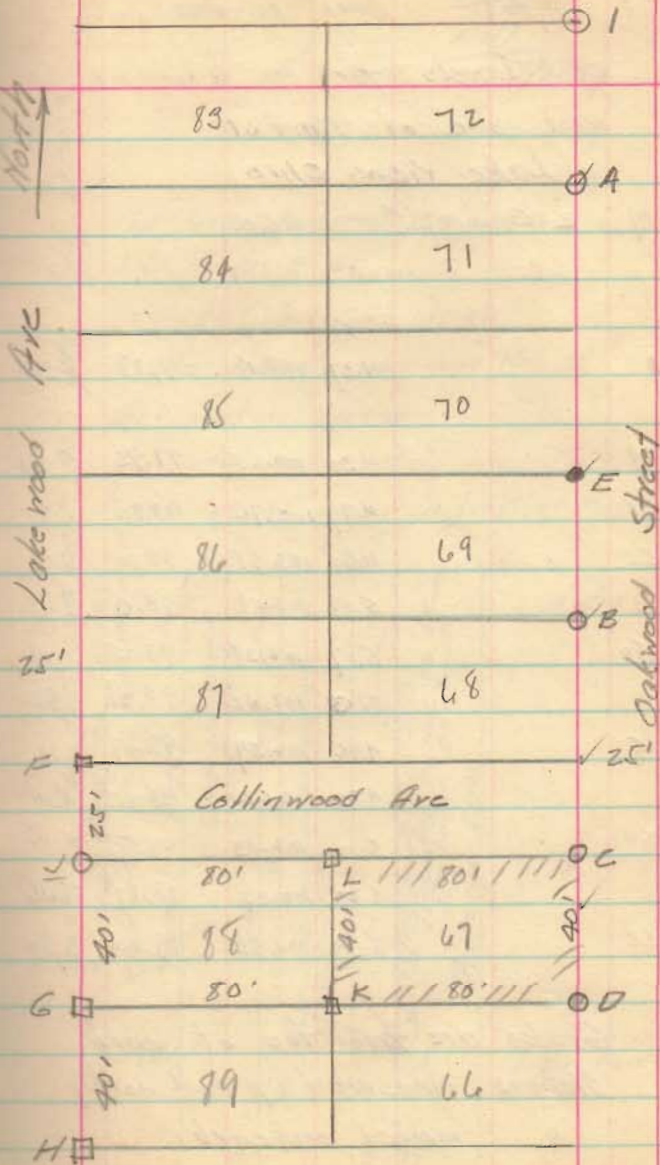

34

10.57  
5.59

4.37

4.5

9.67

9.9

10.37

4.5

8

4

5.3'

Notes to Dr. Barrett.

Levels for 10" sewer on  
west side of Main St  
Lake View Ohio.

BM	2.55	107.55	105.00	
0	4.37	103.18	97.88	5.30
+18	4.30	103.25	97.93	5.32
+31	4.79	102.76	97.96	4.80
+50	4.94	102.61	98.00	4.61
1	5.08	102.47	98.03	4.34
+50	5.17	102.38	98.25	4.13
+2	5.13	102.42	98.38	4.04
+45	4.96	102.59	98.49	4.10
3	4.92	102.63	98.63	4.00
+50	5.12	102.43	98.75	3.68
A	5.22	102.33	98.87	3.46
+50	5.59	101.96	99.00	2.96

Grades are from top of curb.  
Stations measured up and north  
1 marked on curb.

559

137

102

Sta 0 is 4'-6" above top  
at 10" or 12" tile.

Dr Barrett Smith

C.A.I.

J.H.I.

7/2/27

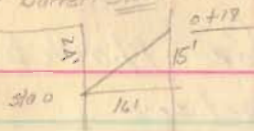

Sewer is too flat and will not give good service.

So reported to Council. Grade only given - Not recommended.

Top sewer hydrant of Lake  
are in front of  
or east side of street  
E side concrete pavement Main St  
G.F. cut in pavement  
W. side pavement  
Top of W. curb in front of Motifer

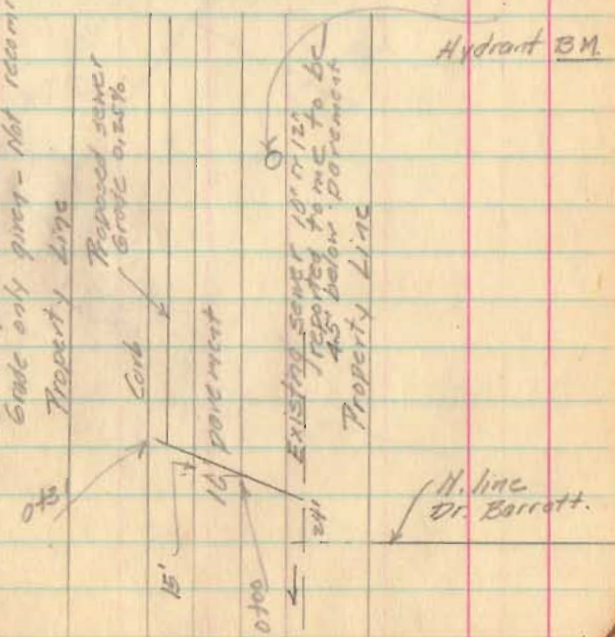

34

Road for Middleburg  
Cemetery

W.J. Price 1866-1925

A.L. Price 1871-1926

B.M. Highest Point

E = 100.00

CA1  
171.  
GC.L.  
0.1

7/24/37

To Middleburg

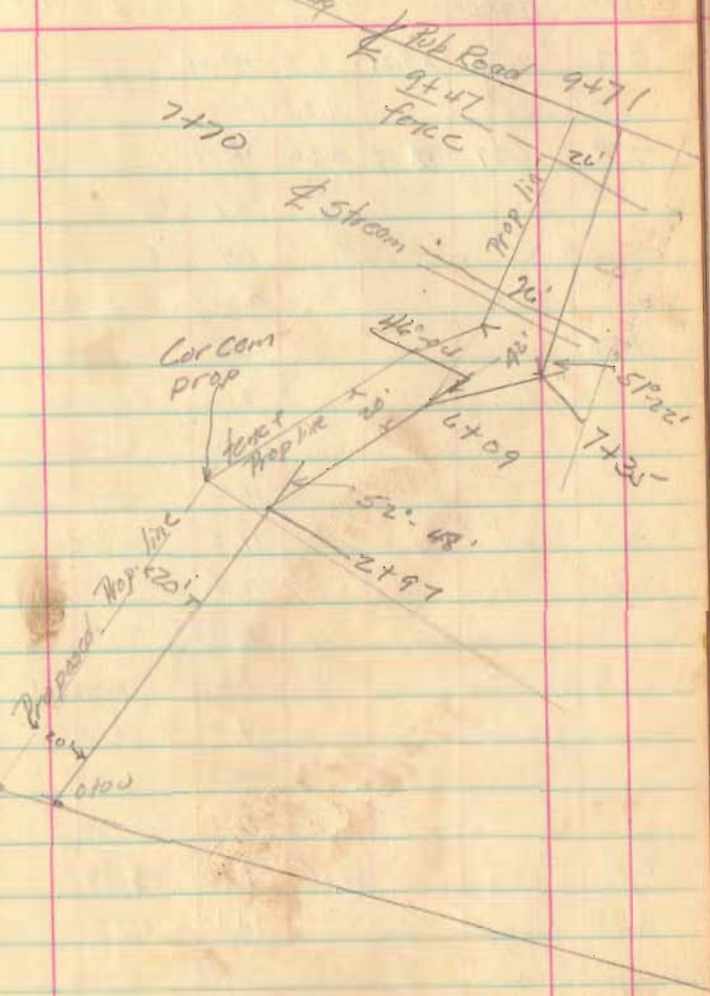

36

CAI  
J. H. Inskoop  
G C Inskoop

Middleburg Cemetery  
Road

8/7/37

BM 2.31 102.31 100.00

0 11.34 90.27

TP 1.57 93.39 10.30 92.01

6.1

7.4

10.2

+50

6.0

2.0

1.0

11.0

11.5

10.8

2.4

1.0

14.0

10.3

10.1

TP 2.51 16.05 9.90 83.48

+50

14.1 71.0

5.2

0.0

14.1

4.0

4.8  
9.3  
N.1

36

4

20' R

20' L

30 L

4

20 R

33 R

20 L

30 L

4

20 R

30 R

11.5 L

23 L

30 L

4

20 R

29 R

14 L

31 L

15' to top of slope

Top of slope

Survey for Joe Wolf  
Part of V.M.S. 4990 of  
the S. side of E. Sandusky  
between the Ludlow Line  
and Green St.

See City Engineer's Book 189  
Page 85 and Book 187, Page 107

- A - Found 3" x 5" limestone + or top (SAR)
- B - Found old stake (set pipe)
- C - Set pipe
- D - Set pipe
- E - Found old stake
- F - Found sq. stone top.
- G

C.A. Inskip. July 24, 1927  
G. Inskip

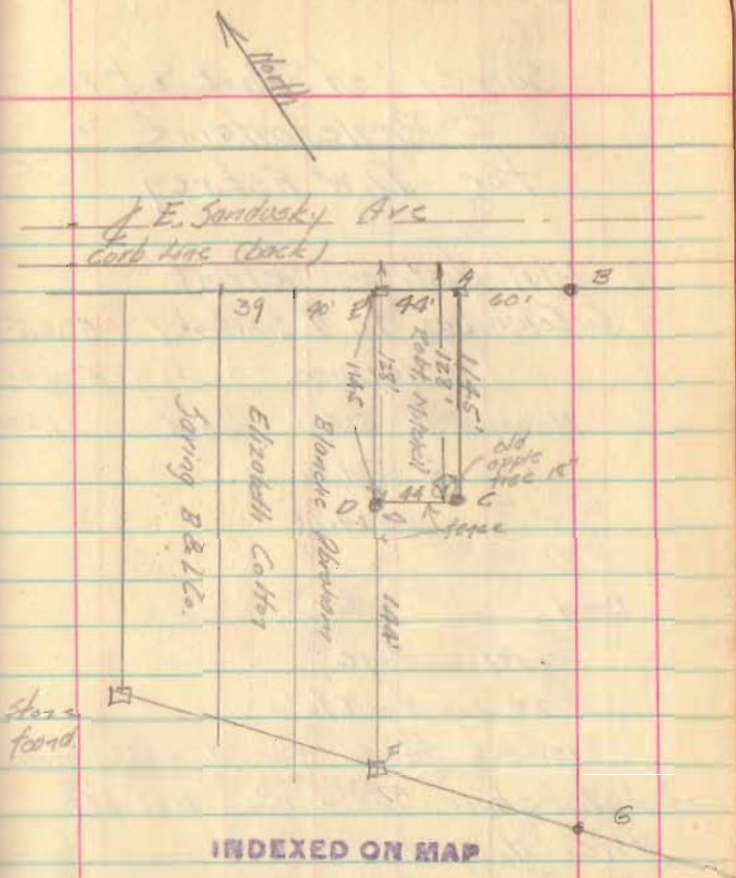

2271

G.A. Inskeep July 27, 1927  
G.C. Inskeep

Survey of Part of Lots  
Bellevue  
for D.W. Askrey

Plot dist on Detroit & Columbus to $\frac{1}{2}$ Sandusky	526.5
Measure	524.98
Measure N 525.00	Short 1.52
" 5 524.96	
524.98	

Deed to  
Vol. Page  
20' x 109' - 8 1/2"

Previous deeds for N. part of  
Lot show 125' - 15' = 110' off  
the N. end.

$$110' - \frac{1.52}{2} = 109.74'$$

$$89^{\circ}-54' \quad 10-05' = 0.045 \text{ in } 30'$$

$$89-49' \quad = 0.075 \text{ in } 50'$$

$$10-05'$$

For angle at Cols & Det and at Sand  
and Det see Book A Page 21  
Survey of April 2 and 5 1912

109.24  
109.29

24  
32

$\frac{1}{2}$  Sandusky

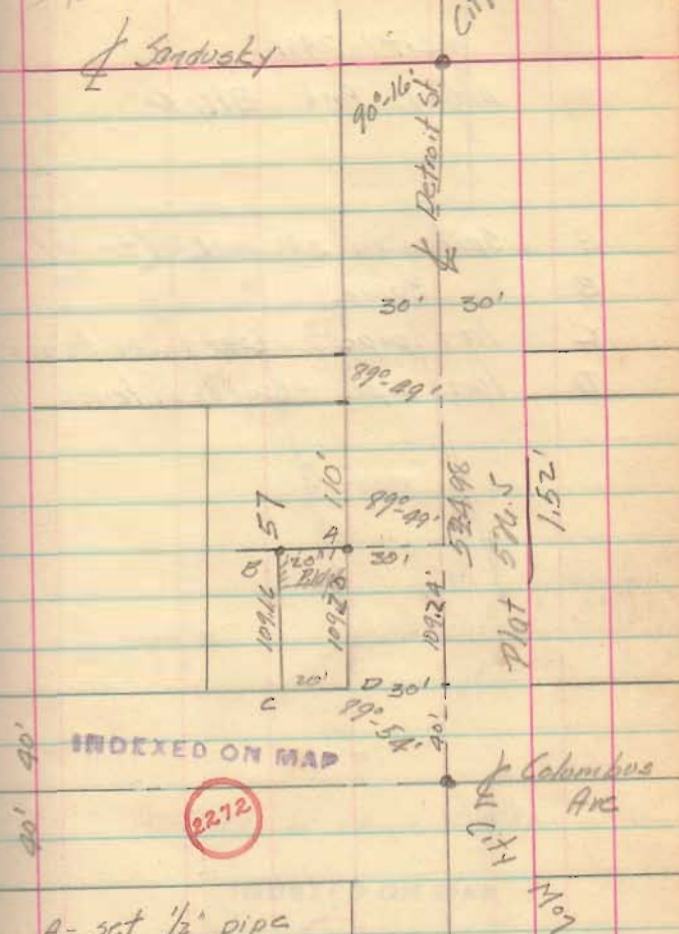

- A - set 1/2" pipe  
B - set 5/8" pipe  
C - ↑ scratched of water table  
D + on step (Frozer Drug Store)

City No. 38

Columbus Ave  
City  
Mo

7/29/37

Lot 2991

Indian Park Btt. O.

- A Spike in sidewalk (found)  
 B same  
 C Iron pipe (set) in fence line  
 D Iron pipe (set) in fence line

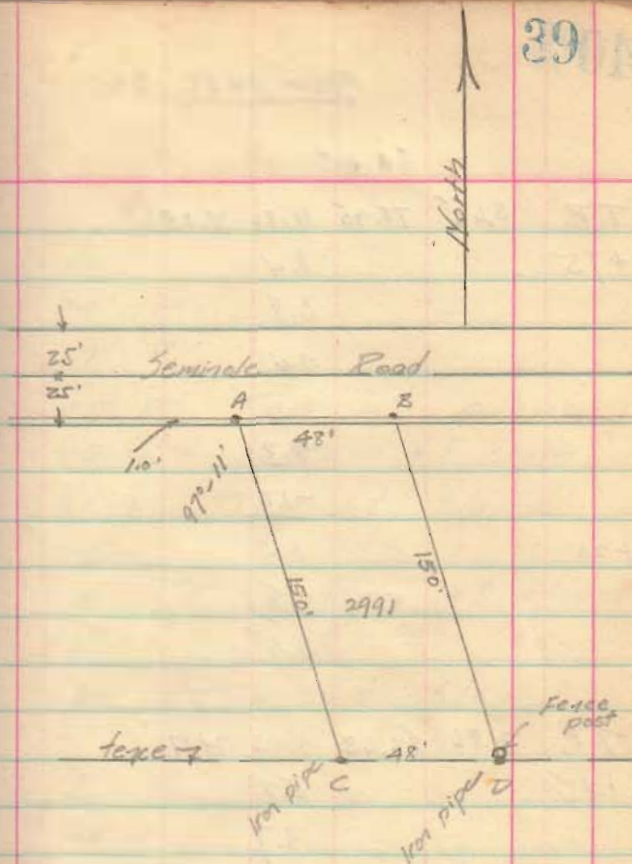

Surveyed as shown 7/29/37

INDEXED ON MAP

2273

From page 36

86.05

TP, 3.65 75.90 10.80 76.25

+75

8.4

6.8

0.4

8.3

-1.0

2+20

8.3

7.8

0.6

TP, 7.86 82.63 4.13 74.77

2+45

5.1

3.7

2.2

9.0

6.0

+70

4.7

4.7

9.4

E

15' R

27' R

55 R Top of slope

19 L bottom of slope

31 L Top of slope

E

15' R bottom of slope

26 R

36 Top of slope

E

20 R

30 R

13 L

25 L

E

R (arc) 25 then up H to 1

10' L

11 L then level



82.63

2+97

9.1

8.6

3.1

8.7

4

9.1

8.1

6.7

10.6

T.B. 4.45 78.74 8.34 74.29

5

5.7

3.1

0.2

5.6

6

7.0

5.1

1.6

7.4

+50

4.4

3.0

2.0

9.0

8.6

7+35

+55

E

20' R at it's ahead

50' R

20' L

This section to 3+50

This section from 3+50

E

16 R

37 R

20 L fence

Top stake of

E

6 R

37 R bottom of 2 to 1 slope

20 L fence

E

7 R

50 R bottom of 2 to 1 slope

20 L fence

E

20' R

35' R bottom 2 to 1 slope

level section

R bank of stream

7874

			12.0	
+85			8.5	
8			9.1	
9			8.5	
+47			6.6	
+71			3.4	
			4.8	
BM			1.31	69.43
			7.70	
T.P.	7.03	78.07	7.70	71.04
T.P.	11.44	89.24	1.27	77.80
T.P.	9.91	97.22	1.93	87.31
	4.85	100.52	1.55	96.67
BM			0.45	100.07

bottom of stream  
 L bank of stream  
 ± level

top line of road  
 ± Road

Top of foot bridge <sup>opening</sup> 15'-6"  
 S.W. cor bottom step of foot  
 bridge west side

Top of coping, N.E. cor road bridge  
 Br. opening 10' x 5'

E of bottom of stream 64.0

BM. Top of W. J. Price man.

Born of Lawrence  
Farm Taylor Creek Twp  
Hardin Co. O

BM	134	111.24	100.00	
		5.3	96.0	
		4.60	96.74	97.50
		5.6	95.7	
		5.25	96.09	97.50
		7.4	93.9	1.11
		7.08	94.26	97.50
		6.5	94.8	3.24
		5.66	95.68	97.50
		5.09	96.25	97.50
		5.94	96.00	97.50
				1.50

C.A.I.  
G. Stetson

8/9/37

43

24  
13  
113

Top of bucket hook at well  
N.W. cor barn

Top of N. stake of N.W. cor  
S.W. cor barn

Top of S. stake of S.W. cor  
S.E. cor barn

Top of S. stake SE cor  
N.E. cor barn

Top of N. stake N.E. cor

Top W. " N.W. cor

" " S.W. cor

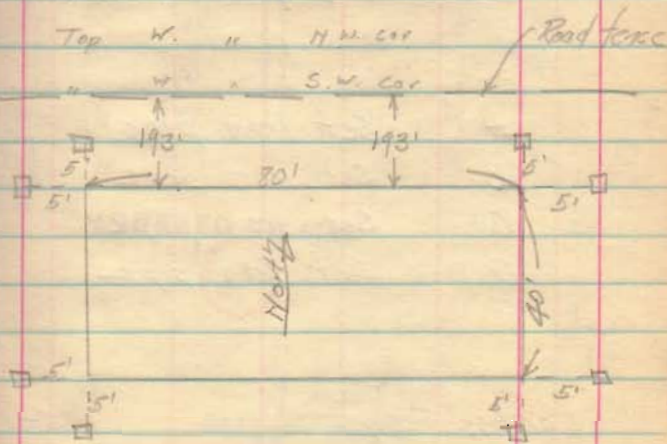

2 stakes set as shown  
at each corner

153  
19  
5/124  
13  
19  
122 .16  
55.17

Survey of Part of Lot  
439 in Bellefontaine  
for the Citizens Federal  
Savings & Loan Co.

on L's	Plot	Measure
Main Brown to High	501.5	502.74
High Main to Det	526.5	528.65
Detroit High to Brown	501.5	503.03
Brown Det to Main	526.5	528.65

- A set iron pipe
- B set iron pipe
- C set iron pipe
- D set iron pipe

Citizens Federal Savings 155-1  
to Chester S. Bradley A-20-36

Aug. 31, 1937  
C.A. Miskoop  
G.C. Miskoop  
Fred Frozer

89-59  
90-02  
59-55-30  
90-02-30  
79-59-00

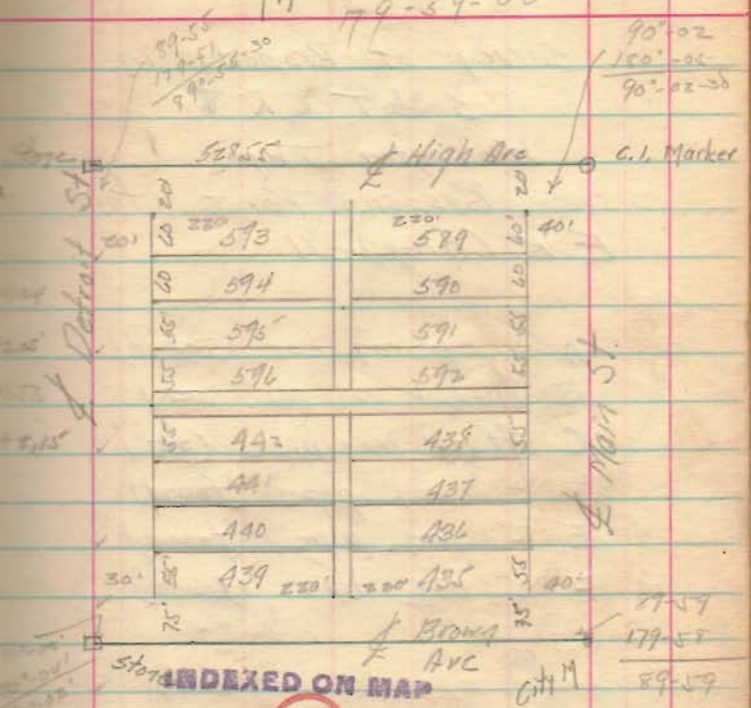

INDEXED ON MAP  
2279

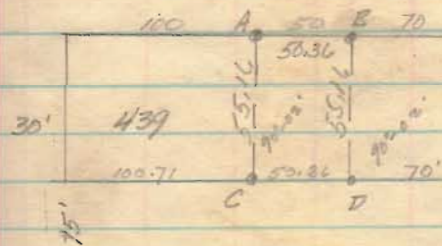

Brown

Survey of Property in  
536 T L R 8

Washington Twp.

Russells Point for  
E. K. Campbell.

- A 3/4" iron bar (found)
- B 9/8" x 24" iron pipe (set)
- C 9/8" x 24" iron pipe (set)
- D 2" iron pipe (found)
- E 2" iron pipe (found)
- F 2" iron pipe (found)

Coro. M. Campbell 157-340  
to United Telephone Co 8-12-37

Sept. 4, 1937  
C. A. Hakeep  
J. H. Hakeep  
G. C. Hakeep

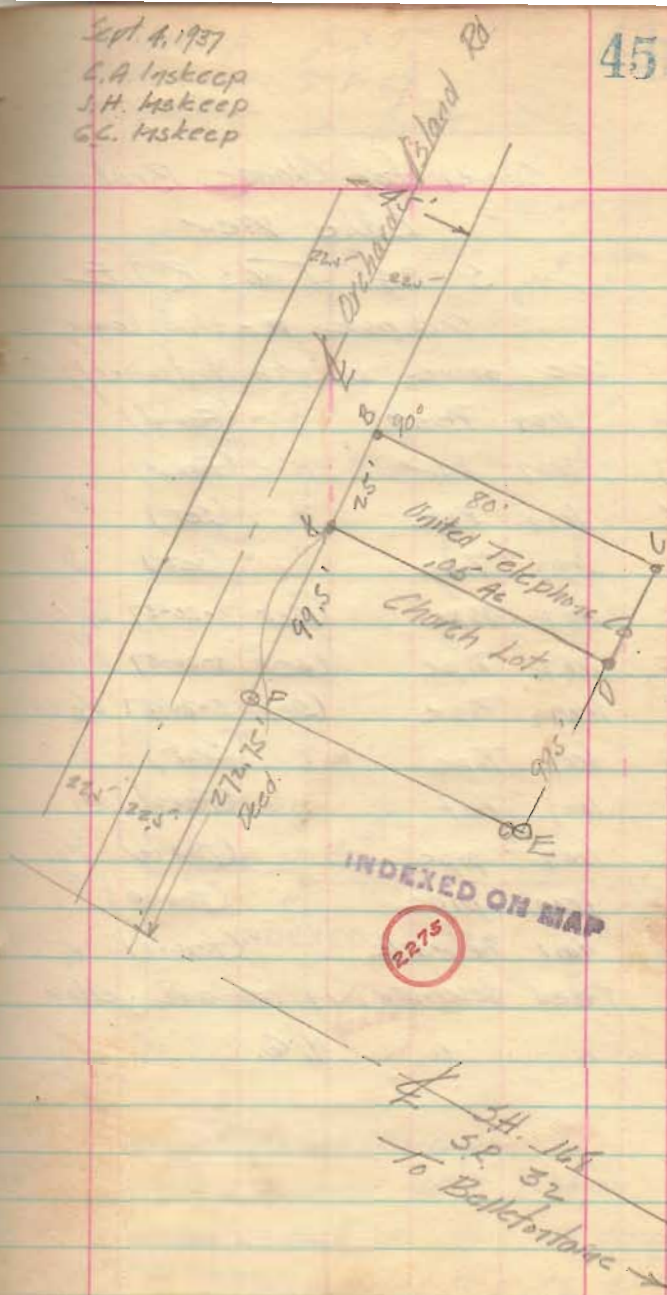

Survey for Claude Brubaker  
Lake View

S 34. T 6 S R 8 E

See page 11 - this book

See survey by W.A. Montgomery

- A Iron Post (Found)
- B Iron bar (Found)
- C Iron Pipe (Set)
- D Iron Pipe (Set)
- E Iron Pipe (Set 3-20-37 by CAL)
- F Iron Pipe (Set 3-20-37 by CAL)
- G Iron Pipe (Set 3-20-37 by CAL)
- H Iron Pipe (Set)
- I Iron Post (Found)
- J Iron pipe (Found)
- K Iron pipe (Found)
- L Nail in walk (Found)

Deed description in red and yellow

" " H.G.

C. A. Inskip 7-4-37  
J. H. Inskip 7-7-37  
G. C. Inskip North

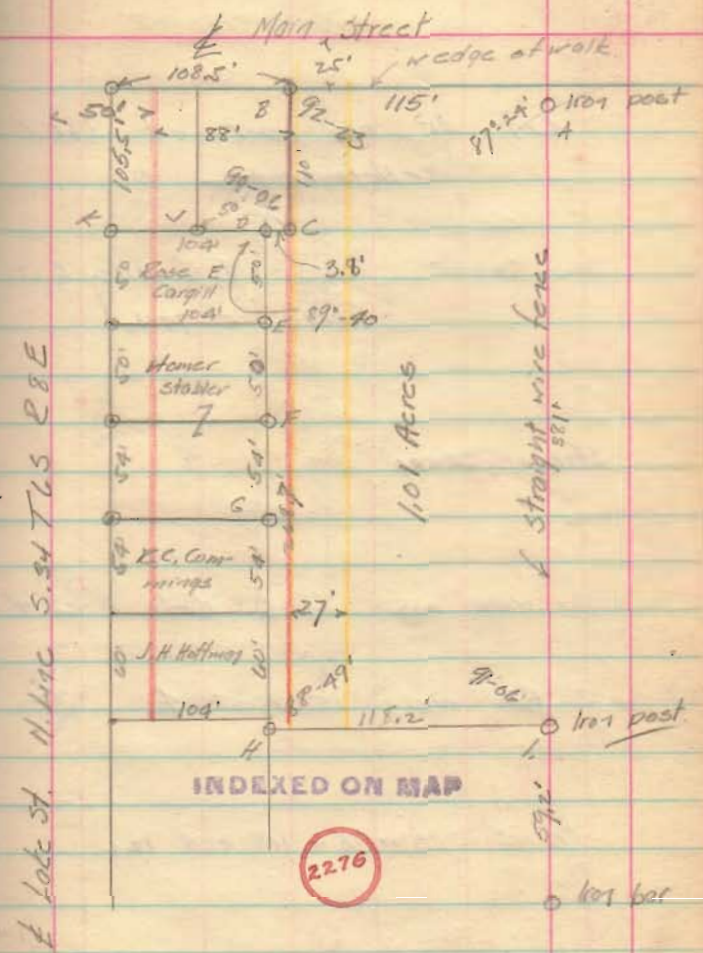

Lake St. 11.140 S. 34 T 6 S R 8 E

1.01 Acres

straight wire fence

INDEXED ON MAP

2276

Deed of Farmer Banking Co to  
Joseph C. Brubaker dated 6-29-37  
recorded in Book 157 Page 231 describes  
15' x 24 rds (3%) beginning 50' S of E H.H. Dike

47

B.M. Cols and Alley  
W of Detroit.

47.97.

90-03  
89-57Lot 46 and part of Lot 52  
Bellevue 0

San Sewer

E of Alley E=56.60

Grade 0.75%

Storm Sewer

10" Water main on E Cols Ave 4'±

3" Gas main 15 W of E 3'±

No at 83-95-118 and 126

Ditt Gort E and City

-1168.28

E Cols and Main

B.M. CH. 79.88

47

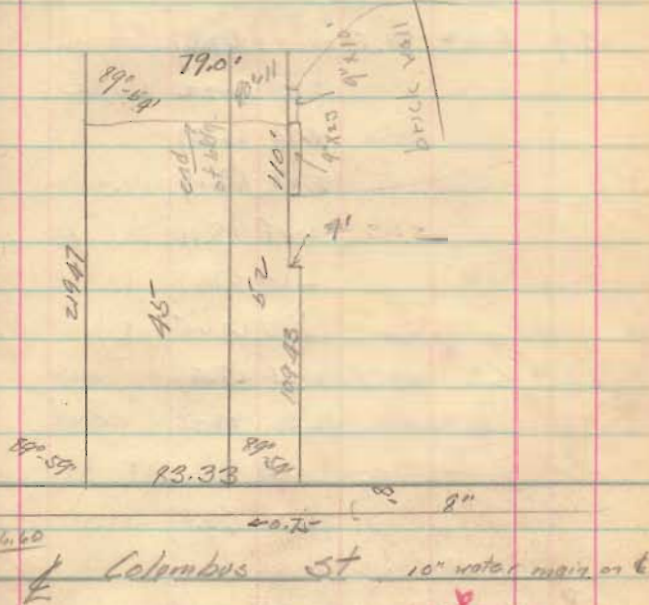
See Inskoop  
Book 4-page 20

48  
 1 1/2  
 5 1/2  
 1/6

10/2/57

C. Maskeep  
 G. Maskeep

Levels for H. Hory  
 W. Cole, Ave Bellefontaine

BM	2.62	70.59	67.97
	3.77	66.22	66.82
	4.20	66.09	
	3.80	67.19	
	2.48	65.11	
	2.60	67.99	
	2.90	67.65	
	2.21	68.39	
	12.36	59.23	

670 63.89

T.P.	4.50	72.21	2.85	67.74
			3.69	68.55

BM	2.62	70.59	67.97
----	------	-------	-------

T.P.	10.17	79.26	1.53	69.09x
------	-------	-------	------	--------

T.P.	5.16	83.46	0.96	78.50
------	------	-------	------	-------

4.7 76.8

9.6 74.7

10.9 72.6

5.16 76.03

67.19  
 .72

83  
 55  
 13  
 20  
 828  
 920

1.57  
 .67  
 .105  
 .000

564  
 29  
 1236

77.55  
 10.7

48

53.89  
 58.20  
 245  
 5.66  
 4.90  
 7.60  
 7.35  
 2.50

W. prop line Horn walk at curb  
 " " " " curb  
 W. prop line Hory sidewalk/  
 E " " " " of curb

Floor is area at front door  
 Bottom of 2nd storm sewer 2.2' S of <sup>curb</sup> of M.H. 5' E <sup>Det</sup> alley bet ~~curb~~ and E <sup>curb</sup>  
 Bottom 2nd sewer 2.2' S of curb and on W curb line Detroit

Floor at Front door

Walk at NW cor lot  
 " " NE " "  
 Ground at offset in E line  
 Top of wall rear driveway



C. A. Huskeep  
G. C. Huskeep

11/1/37  
4/4/37

Survey for S. A. Arni.  
Part of Matthew White's  
Job of Y.M.S. 4990  
Bellevue, Ohio.

- A C.I. Marker (found) CD 78.8'  
 B 2" x 2" wood stake (found) AB  $\frac{218.4}{222.6}$   
 C iron pipe (set)  
 D N.E. cor property (scratched & of  
 abutment (set)  
 E 4" x 4" concrete "ip" (found)  
 F 2" x 2" oak stake-tack (found).  
 G iron pipe on CD extended  
 2' north  
 D E 131' Set stake  
 at  $\frac{1}{2}$  DE

Angles shown are from  
record plot of Grandi Sub

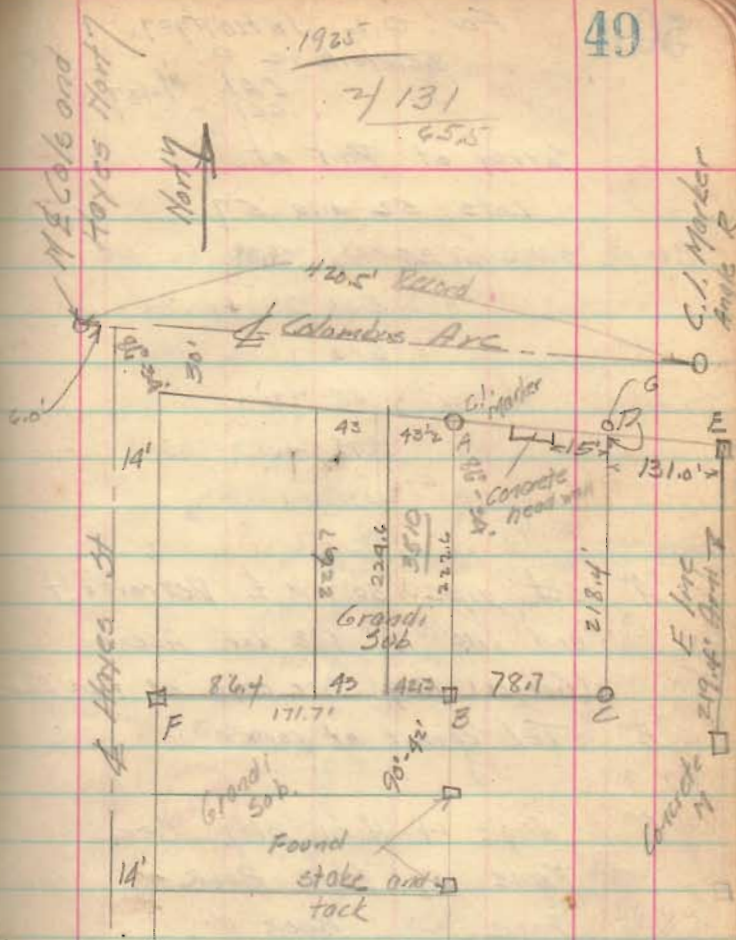

222.6  
218.4  
141  
220.5  
78.7  
154.35  
176.40  
154.35  
175.35

435/17353  
1305  
4300  
3915  
3850

(.398 = 0.40 Ac.)

22.77

INDEXED ON MAP

For. O.L. Jahantger  
Belleville Mo.  
CAL. 11/27  
G.C.L.

Survey of Part of

Lots 52 and 57

BM	2076	48.35	19.89
		5.31	77.04
		6.03	76.32
		9.15	72.90
		9.78	72.57

"A" set pipe 30' w E Detroit St  
and 110' N. N.E. cor. Askrey  
(Gorges) Bldg. See page 38 this Book

"B" Tel conduit at corner

"C" Angle in Horn Bldg See  
Page 47 this Book  
Page Book to

D. N.E. cor brick bldg set as  
surveyed Page 38 this book

Wells corner  
11' } S of 14 line or S line of  
59  
88.5

4" Id. or Detroit between Cols and Sand  
Sidewalk N.E. cor Lot (prop line)  
Curb  
Sidewalk 110' S N.E. cor Lot (prop line)  
Curb 110' " " " "

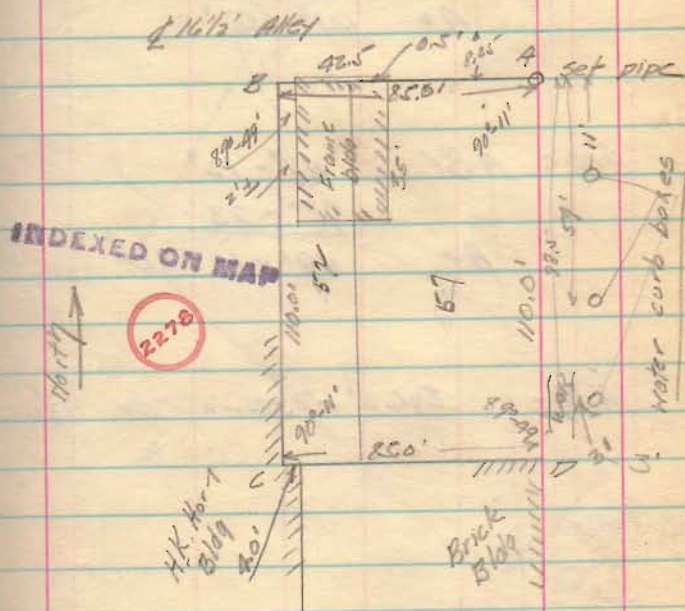

width between curbs 32' brick paving  
at sidewalk 5' 1/2' ft. from prop line  
3" Gas man + 12' w E  
8" water out of Cols 6.8' E of E of Sandstone

51

Cold.  
Snow  
Wind

12-8-37

Survey for United  
Telephone Co.  
ORCHARD Is. Minnecawkey

$$\begin{array}{r} \text{Angle BAC} \quad 121^{\circ} - 15' \\ \quad \quad \quad 242^{\circ} - 30' \\ \hline A = \quad 121^{\circ} - 15' \end{array}$$

$$\begin{array}{r} \text{Angle ABC} \quad 49^{\circ} - 12' \\ \quad \quad \quad 98^{\circ} - 23' \\ \hline A = \quad 49^{\circ} - 11' - 30'' \end{array}$$

$$AB = 326.2' - 326.2 \quad \text{Ar. } 326.2'$$

51

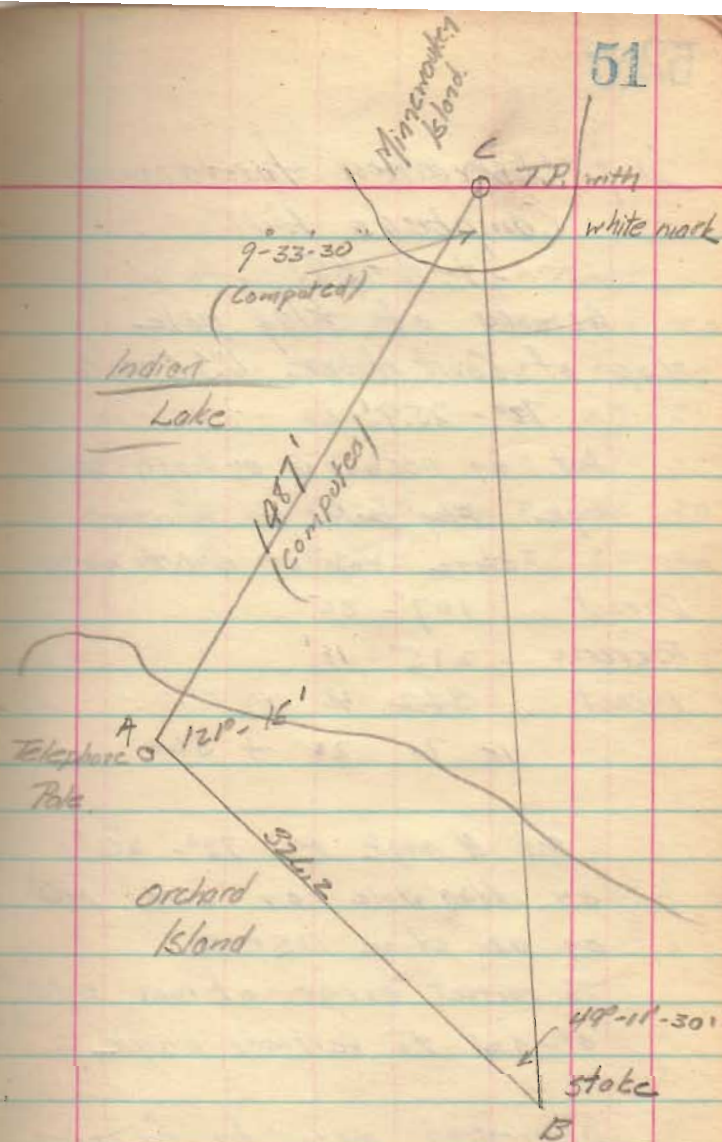

W-7 Observations for azimuth  
Campbell's Hill

1-9-38

Azimuth of flag pole

top of Court House U.S. and G.

$72^{\circ} - 25.9'$

Inst. of U.S. and G. azimuth station

Angle Flag pole to meridian

station top at hill to north

Direct  $107^{\circ} - 35'$

Reverse  $215^{\circ} - 11'$

Direct  $322^{\circ} - 46'$

To  $29 + 369$

Set H angle  $R = 72^{\circ} - 26'$   
of flag pole of C.H. Inst  
of az. station U.S.C.G.  
To correct error of inst add  
 $0^{\circ} - 03'$  to vertical angle.

Observation made by focusing

X hairs of white paper

To correct watch error

subtract 40 sec

H	V	Time
0-1	0°-1	Hrs Min Sec
25-42	23°-12'	2 25 20
26-26	22°-37'	2-27-30
27-03	22-41	2-31-05
27-36	22-30	2-33-30
28-18	22-14	2-36-25

C.A. 1/2/35 Foggy

## Levels Montgomery &amp; Ward

BM.	0.32	80.21	79.89
		3.16	77.05
		3.87	76.54
		7.30	72.91
		7.64	72.67
		6.2	74.0
		7.8	72.4
	5.25	83.83	1.63 79.58
		8.83	75.00
		5.7	78.7
		5.2	78.6

BM	3.32	71.29	67.97
		3.99	67.30
		3.03	68.2

Hyd or Det. between Cals and Sand  
sidewalk NE. cor Lot (Prop line)

Curb

sidewalk 110' S. of NE. cor lot (Prop line)

Curb " " " " " "

SW. cor Leicester Lot (Top of Log)

SW. " " " (ground)

Top of wall of rear Annex Bldg

NE. cor lot - sidewalk

NW. " " " "

Hyd or Cals between Det and Eln  
SW. prop line of Cals (walk  
SE " " " "weather dark foggy readings  
not very good

5/5/38 C.A. nskeep  
 5/6/38 G. I. nskeep  
 Survey of Lots 68-69-70  
 in Fernwood  
 LONG ISLAND

- A Found iron pipe  
 B Found iron pipe  
 C Found iron pipe  
 D Found iron pipe  
 E Found round rusty hole  
 about 1" in diam - Set  $\frac{3}{4}$ " pipe  
 F Found sq. black mark in soil  
 Set 2" x 2" x 18" stake  
 G Same as F  
 H Found  $\frac{3}{4}$ " pipe (o.k.)  
 I Set stake 2" x 2" x 18"  
 J Same as F  
 K Same as F  
 L Same as F  
 M Found iron pipe  
 N Found iron pipe  
 O Found iron pipe  
 P Found iron pipe

For G. Louis Gray

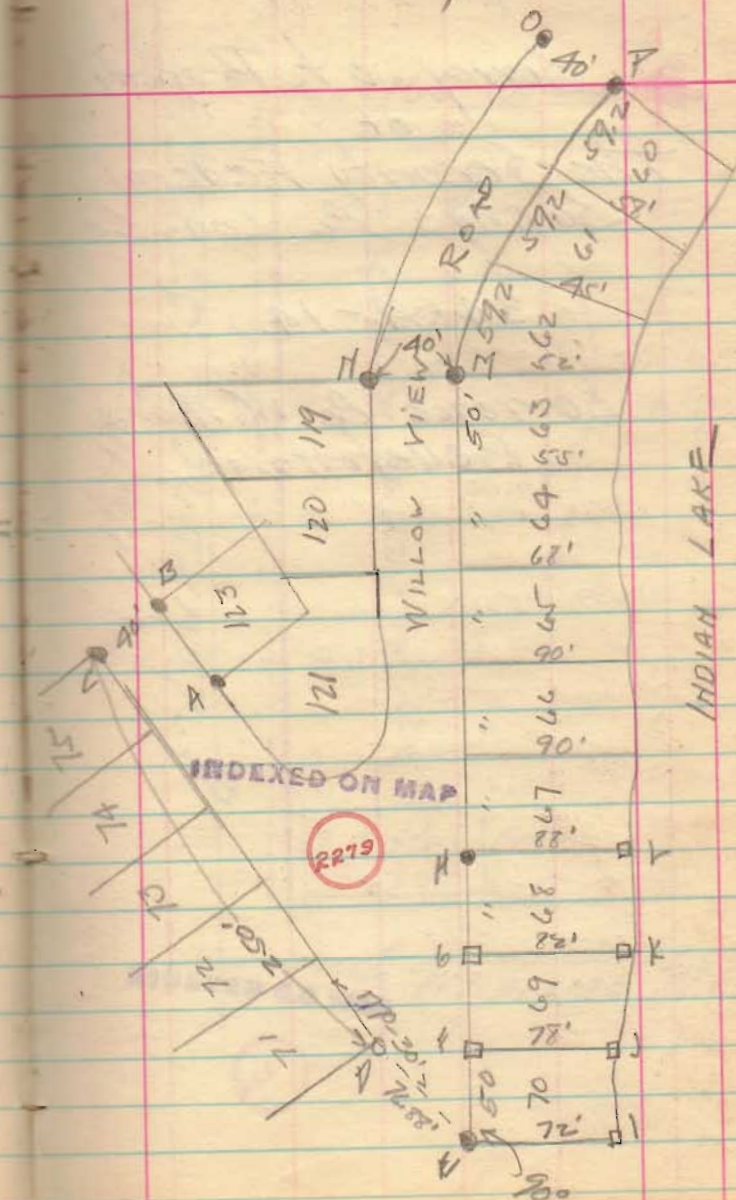

C.A. Inskip  
G.C. Inskip

5/9/38

Survey of Property  
of  
The Security Federal  
Savings & Loan Co

34-4-14

Lawrence & Williams  
Bellevue

North

LAWRENCE STREET

208' Recd

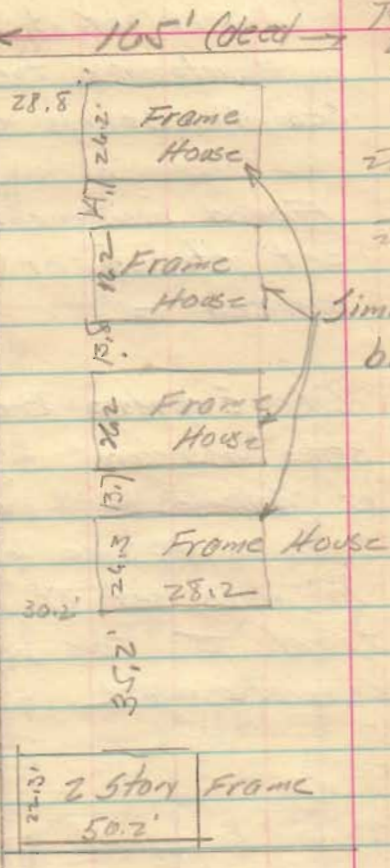

INDEXED ON MAP

WILLIAMS AVE

2280

20.3  
20.3  
40.6

14  
3  
42

20.2  
4  
104.8  
42  
35.2  
22.3  
208.3  
4.7  
208.0

C.A. Hiskoop  
 J.H. Hiskoop  
 G.C. Hiskoop 4/4/25

22.5  
 126  
 108  
 256.6

Survey of part of 35-4-14  
 in Bellefontaine for Federal  
 Security Savings & Loan

Found monuments and  
 set stakes at points  
 marked □

City Engineers Records  
 states "no record" of width  
 of Williams. Width of tract  
 5 is to N. side of walk  
 No stake set at S.W. of  
 tract I. This point is  
 concrete walk

Iron bar  
 (found)

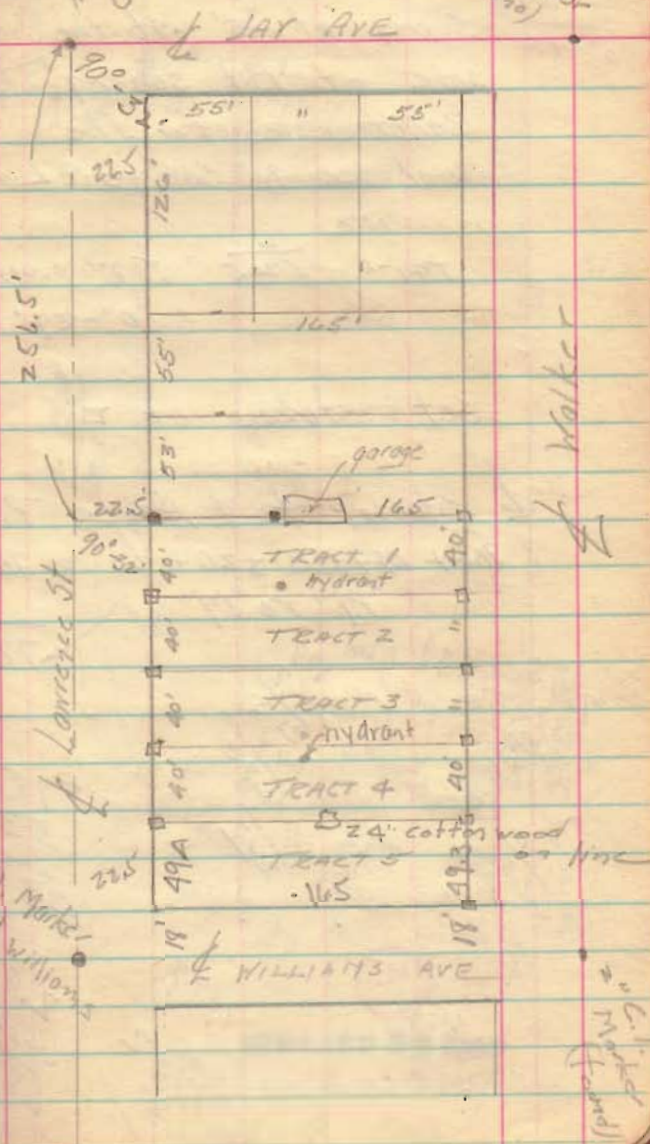



57

91° 19'  
152° 28'

5/21/38

C.A. / sleep  
G.C. / sleep14  
300  
16 1/2  
35  
365 1/291° 19'  
39  
90° 24'

Survey at 15' off the west  
side of Lot 350 17  
Bellatone for the  
Federal Security Springs & Loop

$$\tan^{-1} \frac{6}{526.5} = \tan^{-1} 0.01139$$

$$= 0^\circ - 39'$$

Set stakes of □

Stanley to Hayes Plat

$$700 + 14 + 33 + 26 + 20 = 793$$

$$\frac{14}{14} \quad \text{"M" to "M"} \quad \frac{6}{6}$$

$$\rightarrow 787$$

$$\begin{array}{r} 789.5 \\ 787 \\ \hline 14 \\ 88.5 \\ 2.17 \\ \hline 85.35 \end{array}$$

$$\begin{array}{r} 179 \\ 6.7 \\ \hline 125.3 \\ 104.4 \\ \hline 20.9 \\ 2.17 \\ \hline 18.73 \end{array}$$

$$\begin{array}{r} 2.17 \\ 2.17 \\ \hline 4.34 \end{array}$$

$$\begin{array}{r} 179 \\ 143.2 \\ \hline 35.8 \end{array}$$

$$\begin{array}{r} 2.93 \\ 65.2 \\ \hline 68.13 \\ 65.2 \\ \hline 2.93 \end{array}$$

57

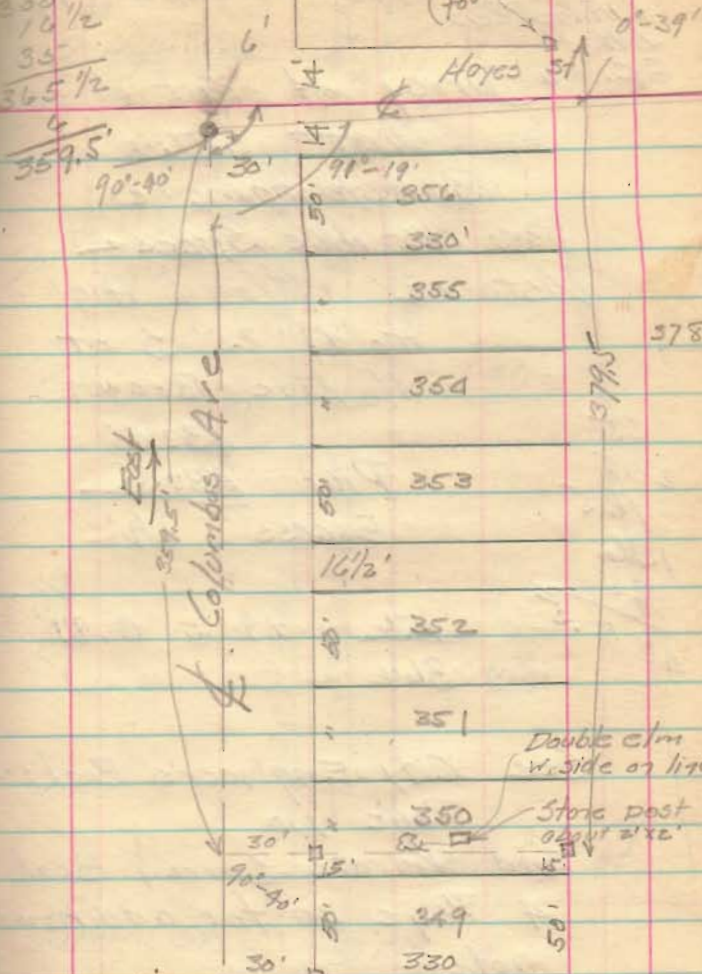
stake  
(found)

2281

INDICED ON MAP

⊙ M of Stanley  
and Columbus

58

Surveyed as shown 7/1/38

C.A. Inskip  
J.H. "  
G.C. "

Survey of Part of

LOT 456

Bellevue O.

for Mrs. Allie Spence

Distance "M" on the High way

to "M" 25' S of

N. Line Brown

25  
208  
16.5  
156  
25  
A 30.5

432.4'  
Plat 430.5  
Excess 1.9'

$\frac{156}{364} \times 1.9 = 0.81'$

See City Engineer's Book on  
Page 110

and Private Survey Book  
4 Page 40 for additional  
notes

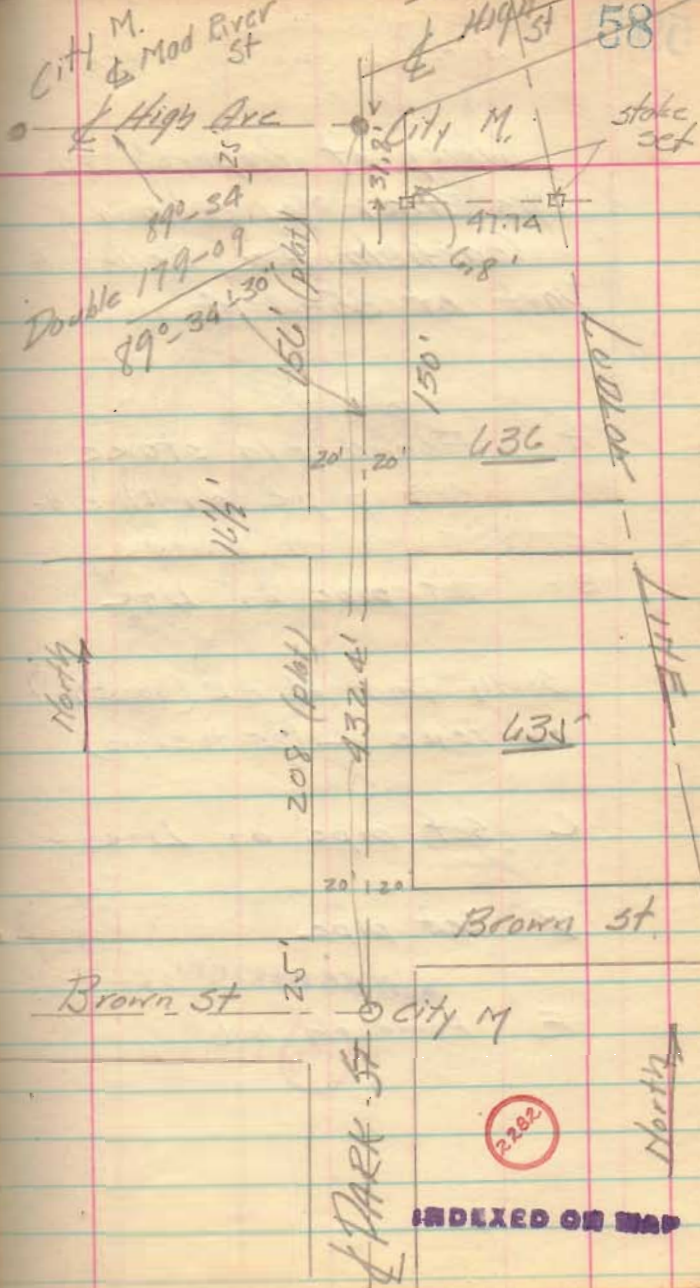

58

2282

INDEXED ON MAP

Survey of Property for  
Mrs Ethel May Cottland  
Garfield Ave, Bellefontaine  
Part of 35-4-14.

A Found old stake  
Set pipe on th. side

B - Set pipe on line

South part of AB (about 1/2)  
old fence - (25 to 30 yrs)

C Set pipe on line

D Set pipe

E Found old hub

E. A. Inskoop 7/30/38  
J. H. Inskoop

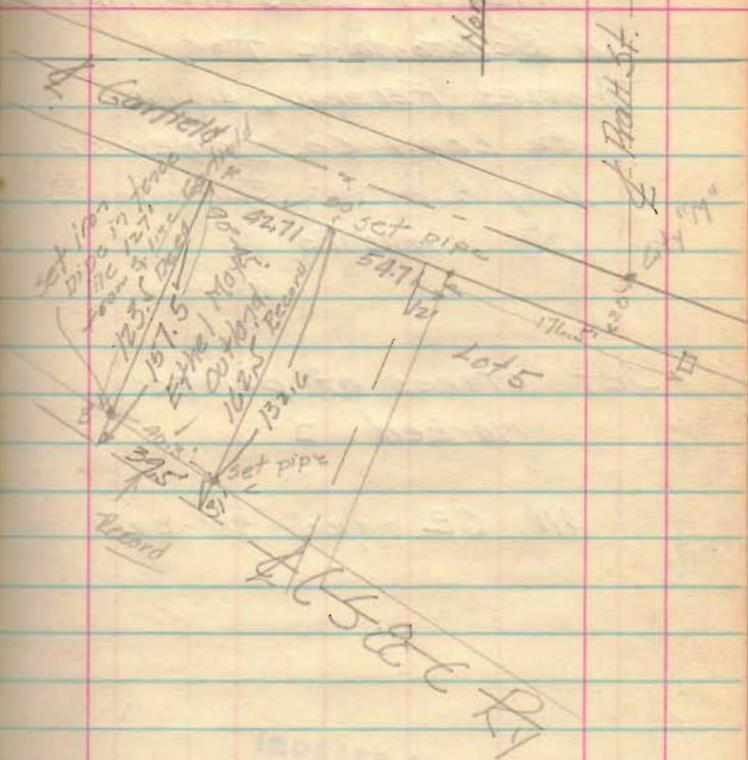

INDEXED ON MAP

2283

C. A. Myskeep  
J. H. Myskeep  
G. C. Myskeep  
8/24/58  
9/24/58

Survey of Lots 1770, 1771, 1772  
in Bellefontaine for  
PEOPLES FEDERAL SAVINGS  
& LOAN Co. GIMNEY, OHIO  
Judy & Arthur, Bellefontaine  
Agents.

Set stakes at points  
marked □

All SE. angles 90°-32'

60  
50  
Cooke Street  
Found nothing  
at Cooke  
used on page  
off 500  
page

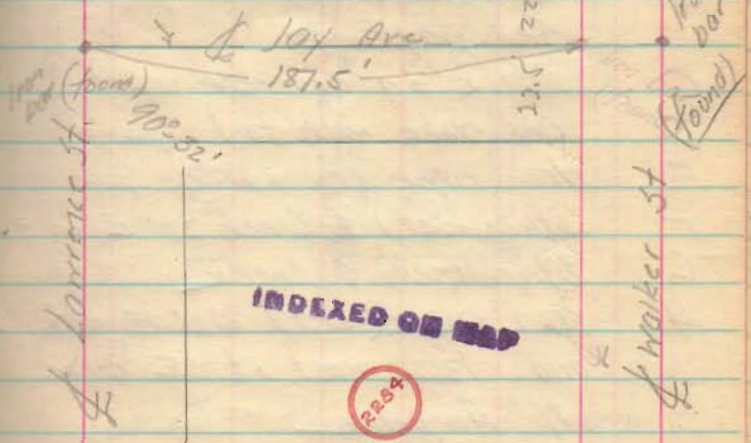

Part of VMS 4990  
East of Hayes Street  
South of Columbus Avenue  
for Nathan Augustine

See Page 49 this book

- A Cast iron marker (found)
- B Round hole (found) set pipe  
See page 49
- C Mark on concrete wall
- D Old stake with tack (found)
- E Iron pipe (found) See page 49
- F Stake (set) & Creek 28' E. of E
- G Stake (set) & Creek
- H Iron pipe (set) 42' E of I  
and 13.7' west of SE corner  
N. Augustine
- I Iron pipe set in west line  
Lot 3513 - 3.5' S of NE corner  
about 1' N of 24' wild cherry
- J Old stake with tack (found)  
NE corner Lot 3513

Clair A. Inskip 11/5/38  
Murray Joyce

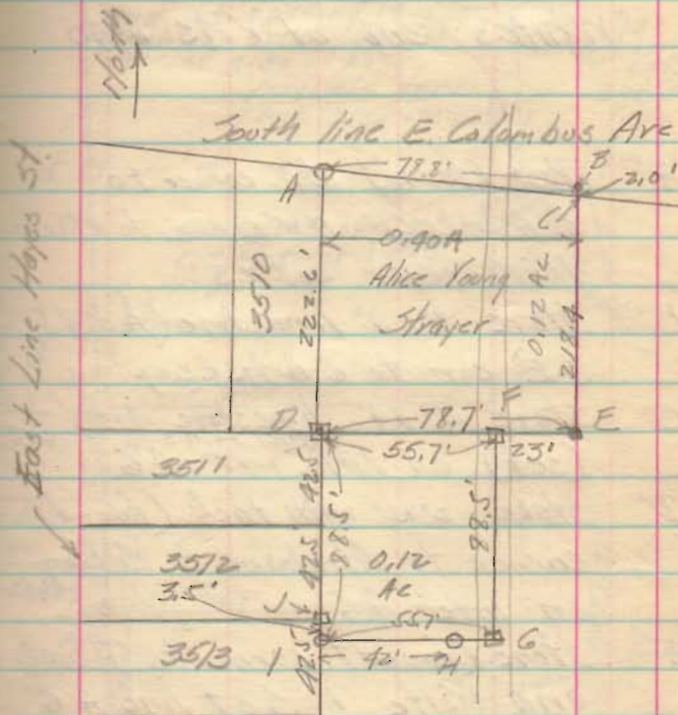

DE - South line lot 3510  
~~precise~~ extended

INDEXED ON MAP

2285

Survey of part of  
Lot 23 of Matthew  
White's sub. of VMS. 4990

C.A. Inskip 12/17/38  
G.C. Inskip

- "A" Post (found) SW. corner to  
C.A. Inskip, N.W. corner to Max  
N.W. corner Lot 23
- "B" Stone 4"x4" limestone (found)  
SE cor to C.A. Inskip
- "C" Stone 4"x4" limestone with +  
(set) on line with A.G.  
Set on N side of post
- "D" Stake 2"x2" with tack (found)  
corner to Abraham & Colton  
on line A.G.
- "E" Stone (found) corner to Abraham  
and Volte 1' 3" on line A.G.
- "F" 5/8" iron pipe (set) on line  
A.G. and on old fence  
line to South (set 1" Nat post)
- "G" iron pipe (found) SE. corner  
to Joe Walte
- "H" Very old post (found) on  
Line H.I. (old fence line)

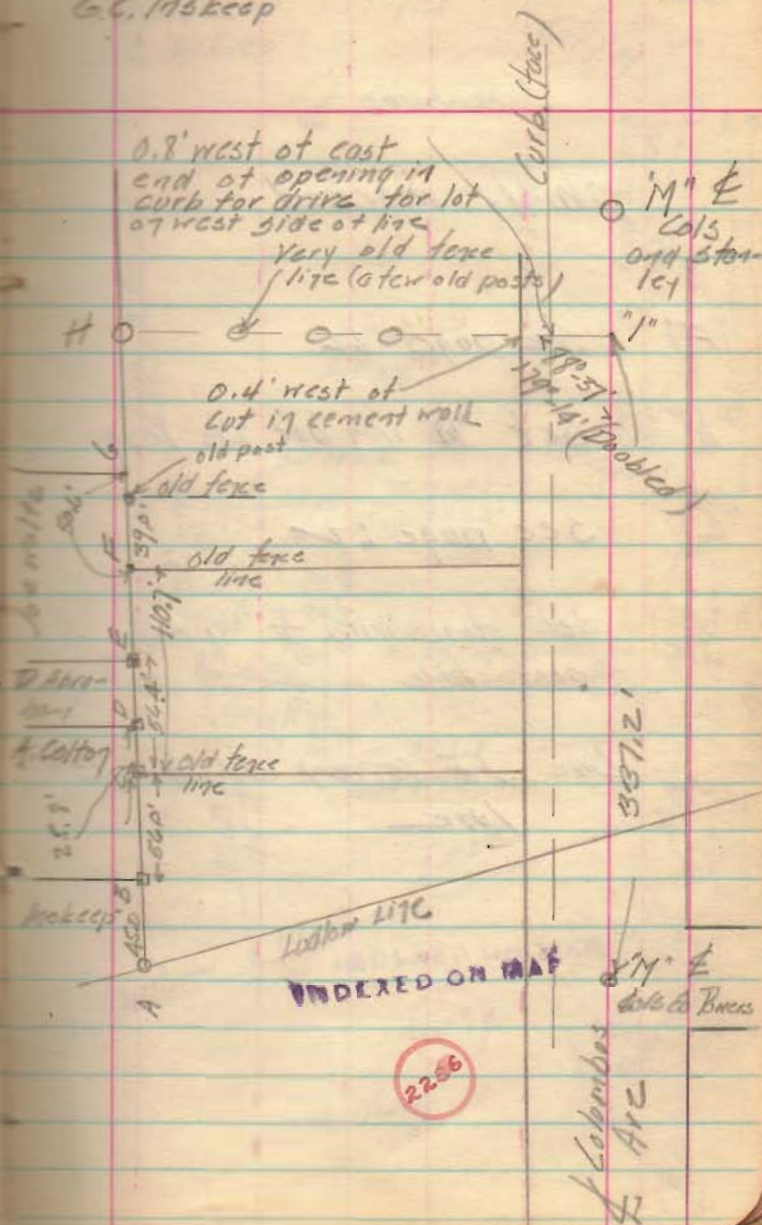

C. A. Hskeep  
J. H. Hskeep  
G. C. Hskeep

12/26/38

CITY N.

plainly marked.

"F" See page 62

"I" Set  $\frac{1}{4}$ " iron bar  $2\frac{1}{2}$ ' long

"C" See page 62

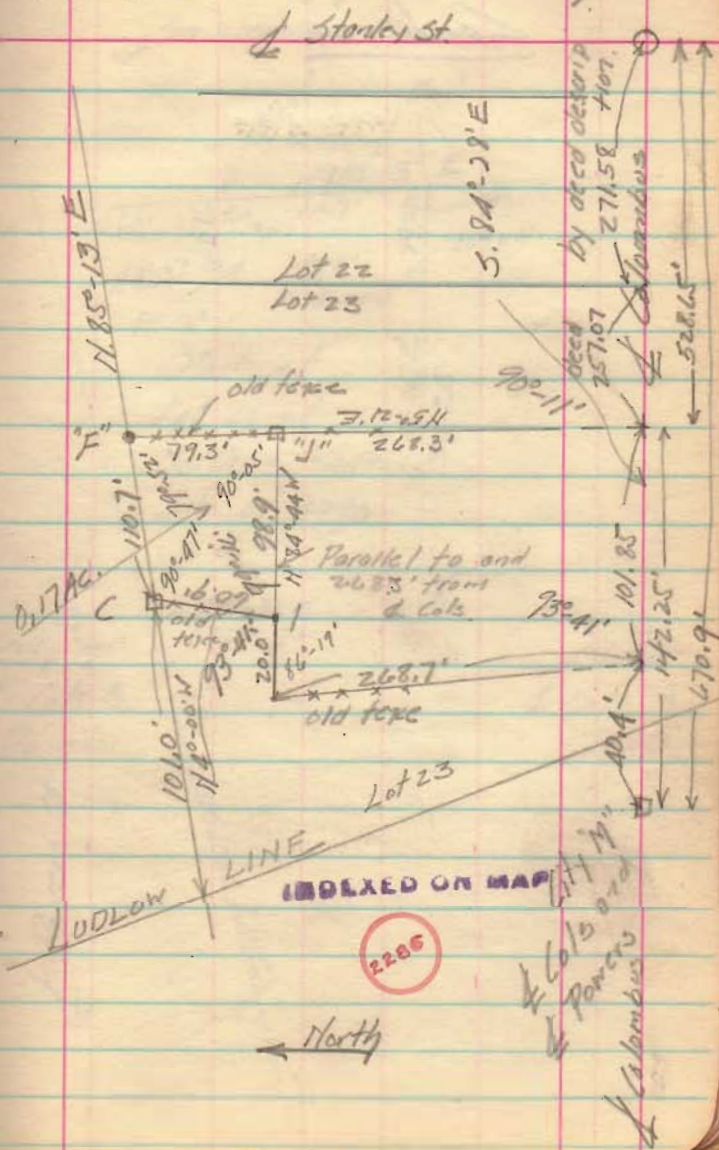
"J" Set stone with + in old  
post holeLine JF is very old fence  
line

Continued

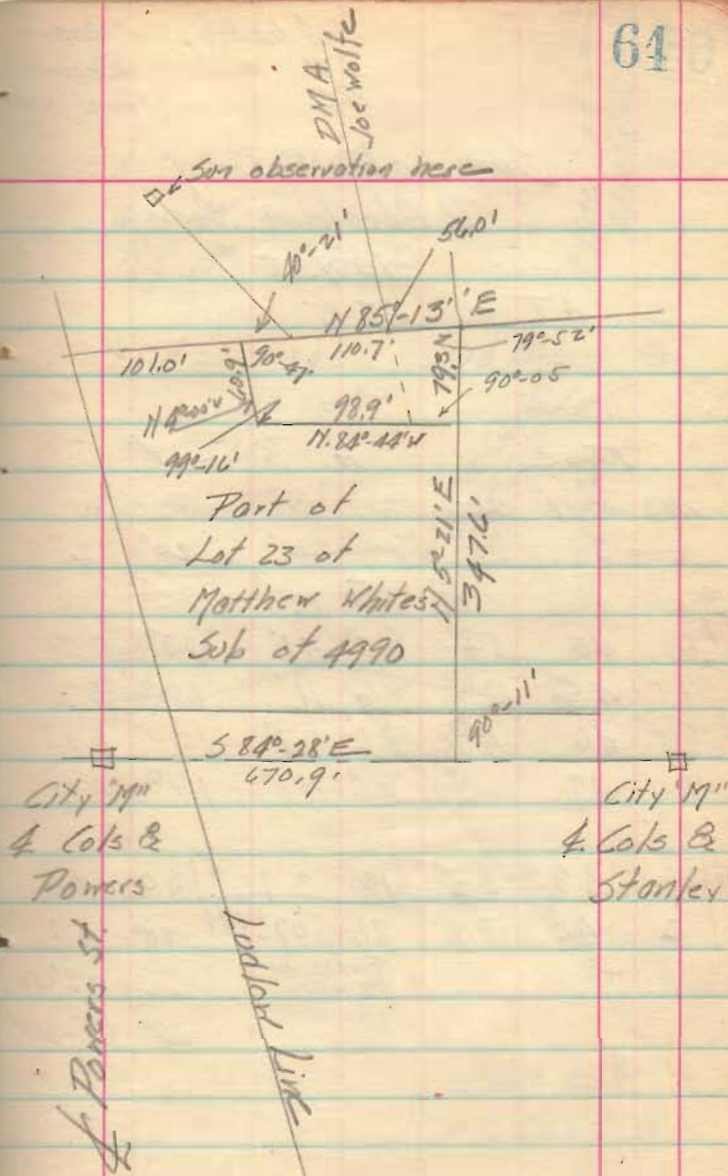



C.A. Inskip Observer  
 J.H. " Recorder  
 G.C. " Timekeeper

Sun observation  
 D. Abraham Survey  
 12/30/38

$$\Delta T = -255$$

Watch Time	H.	✓
M13 m17 sec		
2 39 25	84° 20'	20° 32'
2 43 54	85° 51'	20° 05'
2 45 24	86° 11'	19° 57'
2 46 40	86° 27'	19° 51'
2 47 12	86° 48'	19° 40'
5/13 42-35	5/1430 37	5/100 05
2 44 31	86 07'-24"	20° 01'
	Retrograde 2-30	
		19° 58'-30"

$$\delta = 23-10-30$$

$$\phi = 40^{\circ}-21'-45''$$

$$H = 19^{\circ}-58'-30''$$

$$\cos A = \frac{\sin \delta}{\cos \phi \cos h} = \tan \phi \tan h$$

$$= .85848$$

$$A = 30^{\circ}-51'-12''$$

Observing  
 Station

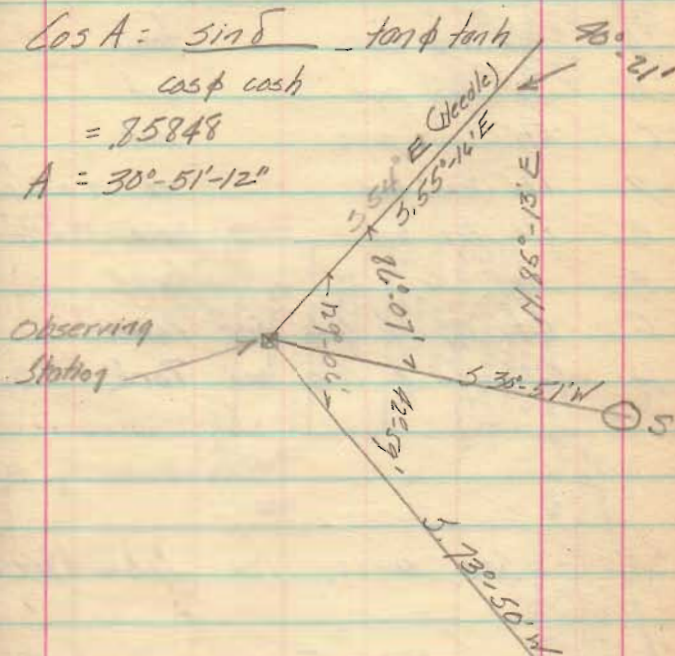

Flag pole X  
 07 Court H.

C.A. Huskeep  
J.H. Huskeep  
G.L. Huskeep

11/23/40

Survey of Part of 35-A-14  
Bellevue, Ohio  
for Dr. E.R. Henning

"A"	old iron bar	found
"B"	5/8" iron pipe	set
C	5/8" iron pipe	set
D	1 1/2" iron bar	set in old post hole
E	old iron bar	found 1' below surface
F	iron bar	found
G	City M & Cols and Powers	
H	City M & Cols and Park	

See survey for John Maxwell

County Engineer Book 51  
Page 24

155

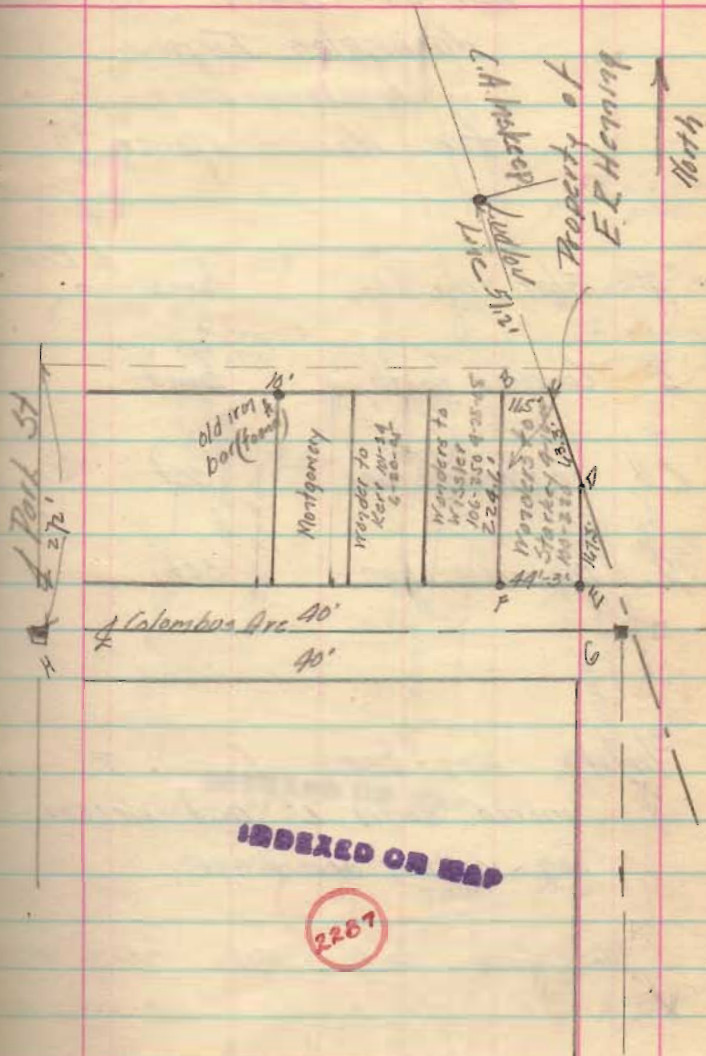

INDEXED ON MAP

2267

Part of S24 T7 R 8  
Washington Twp  
Lewistown Ohio  
for Homer Miller

- "A" Flat iron bar found  $\swarrow$  Road  
"B" Concrete post found  
C reinforcing bar 3ct  
D reinforcing bar 3ct

3/11/40 iron bars C and D  
moved north 2' and descript.  
iron written accordingly.

John Graham to Noah Miller 120-2 445-8  
" to " " 122-322 115-9

G. A. Hyskeep  
J. H. Hyskeep

3/4/40

67

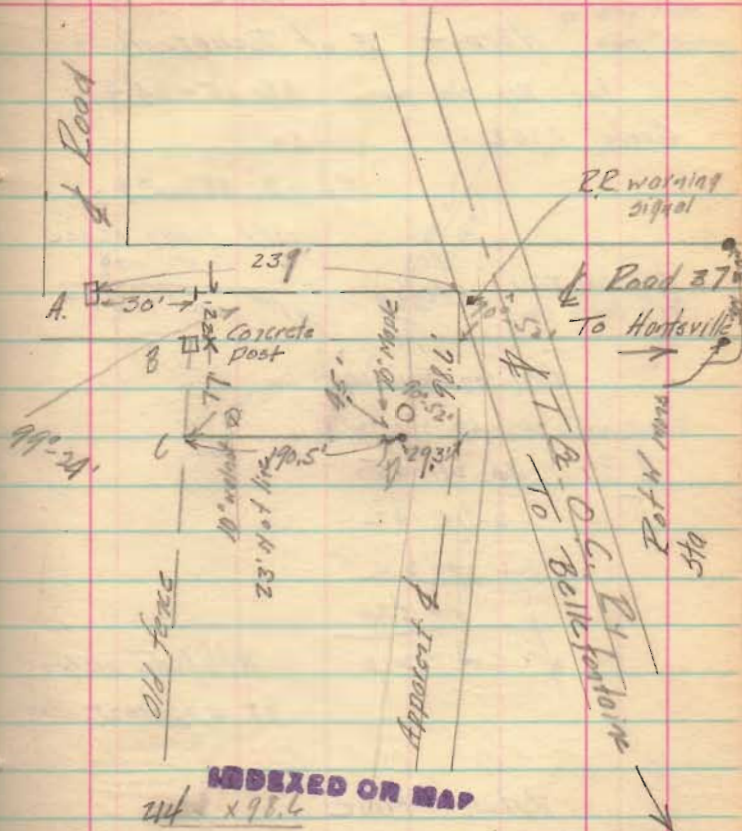

INDEXED ON MAP

214 x 98.6

43560

98.6

203

2958

1972

200158

17424

25919

21780

41380

43560

459  
Acres

3/27/42

L. A. Inskip  
J. H. Inskip

## Observation for Time

Harpat E of Bellefontaine

Lat BH Harpat 83-45-34.4

Griley 39631

60

15 | 23°-45' - 54"

1hr 35min 02.500

15 39'

Equalizing Time

727 Green Harpat

05-03.9

1<sup>hr</sup> 40<sup>min</sup> 41<sup>sec</sup>

Sun on Meridian

L = 40-21-45

D = 2-15-42

1-02

5-52

44-44-21

Altitude of sun  
at apparent noon

Watch time

R Limb

L. Limb

Hog Park  
Court House