

= Index =

✓ School lot <sup>Bellcenter</sup> Survey 9989

✓ Alex Shoults Surv. 9972

✓ Britton-Brown Bellcenter 9989

Jas. H. Clark } 76-501  
Bd. Education } 7-23-1890

Being pt. of sub-plot #21, plats of 1880  
or sublot #50, plats of 1890,  
Va. Mil. Surv. 9989.

Begin pt. cent. C.S. and C. R.R.  
110 ft. north (by R.R.) from S.W. or  
most southerly cor. of said sublot  
— parallel with S. line thereof S53E,  
370' to stake 110' E. of E. side  
of Railroad St. extended North  
— parallel with Cent. line of R.R. track  
N37E, 316 1/2 ft. to stake.  
— parallel with S. line N53W  
370 ft. to Cent. R.R. track  
— with cent. R.R. track S37W,  
316 1/2 ft. to begin =  
2.69 acres

Also — pt. of said Sublot —  
being a strip 60' wide lying S. of  
and adjoining the said 2.69 a. ex-  
tending the same course as S. line  
thereof from cent. said R.R. track  
easterly 757 feet to County road  
which is extension of Center St.  
or in other words —

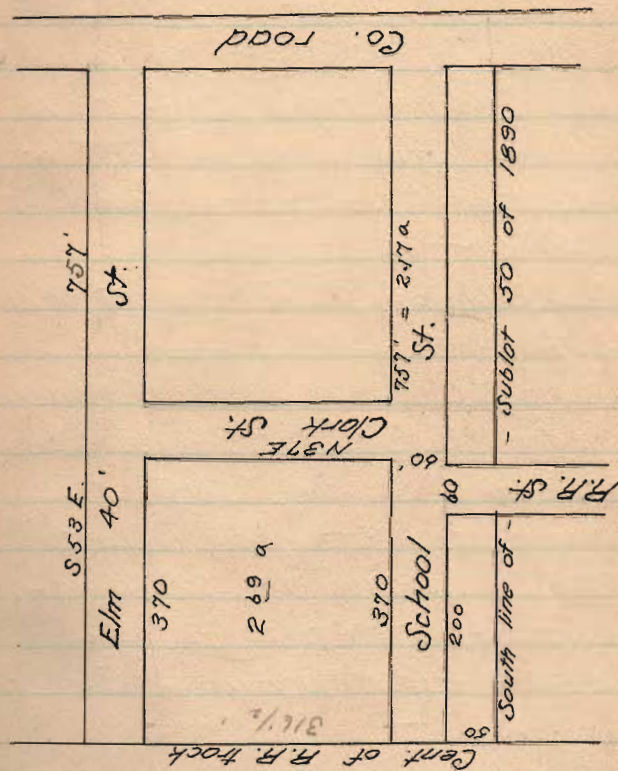

a strip 60' wide extending entirely across said sub-lot, the S. line of which is 50' N. of <sup>and</sup> parallel with S. line of said sub-lot to be used forever as a street or public road to be known as School St.

Also —

extend Railroad St. to School St, 50' x 60'

Also —

strip 40' wide extending entirely across said sub-lot from Cent R.R. track to said County road, the west pt. of which is north of <sup>and</sup> adjoining said 2.<sup>69</sup> acres being 40 x 757 feet to be used as street forever, known as Elm St.

Also —

strip 60' wide lying E. of <sup>and</sup> adjoining said 2.<sup>69</sup> a., extending the full length of said E. line 316½' or from School St to Elm St. to be used as street, known as Clark St.

The last 4 strips contain — 2.<sup>205</sup>  
a. = 4.94 a. altogether

Jas. H. Clark } 87-528  
to

John Lins } Mich 31-97

Begin - stake N.  $\leftarrow$  lot 29, Ramsey's  
Add (revised No 121, owned by  
said Jno. Lins.

- with E. line alley (if extended northward  
and parallel to R. R. track N 37 E  
50 feet to S. side of 50' Street
- with S. side said St. S 53 E, 329 ft.  
to W. side of Center St. ext. northward
- with said W. side Center St. S 37 W  
50 feet, to easterly  $\leftarrow$  Lot 123
- with N. line said Add and N. line of  
lots 123, 122, 121 N 53 W, 329 ft.  
to begin =  $3\frac{1}{100}$  a (nearly) pt. of  
57/100 a

Robt Young } 93-404

Jno. C. Hoyer } May 16-1900 3

pt. 9989

Being all of a certain track of 6 a  
conveyed to Sammie H. Burgard from  
Wm and Eliz. Ramsey Dec. 23, 1873  
Recorded in Vol. 57-p 621-2 Deed  
records Z.C.O. - excepting a strip  
 $1\frac{3}{10}$  rods wide of the S.W. side thereof,  
which was taken for <sup>a</sup> is now pt. Elm  
St. (40' wide) on N.E. side Public School  
Lot, bounded as follows: -

(Description same as of above  
to Jas. T. Brown in yellow sheet.)

Jas. H. Clark to } 91-394 July 22-99  
Robt Young }

(Same description as above, which  
excepts Elm St.)

Lewis Miller } 92 - 197  
to  
Laura Sutton } July 8, 1899

Pt. Surv. 9989

Begin NE  $\angle$  lot #10 Ramsey's  
Add. in W. side Railroad St.  
extended

- with N. line of lot #10, N53W,  
200 ft. to Cent. C.S. & C. RR. track
- with cent. track N 37 E, 50 feet
- parallel with line, and with S.  
line of School St. S53E, 200 ft.  
to W. side Railroad St. extended
- with W. side R.R. St. S37E, 50 ft  
to begin =  $2\frac{3}{100}$  a. minus

A. B. Johnson Ex- } 61 - 201  $\frac{1}{4}$   
to  
James H. Clark } Feb 24 - 1881

= Pt. 9989 =

Begin post in line east side Center  
St. extended, from which the most  
northerly corner to Maud Wharton land  
bears N 36 $\frac{1}{4}$  E, 8 $\frac{4}{10}$  p.

- N 53 $\frac{3}{4}$  W, 48 $\frac{4}{10}$  p. to post  
in Cent C.S. & C.
- with said R.R. N 36 $\frac{1}{4}$  E, 27  
p. to post
- S 53 $\frac{3}{4}$  E, 48 $\frac{2}{10}$  p. to post  
in line east side Center St. ext -
- with said line S 36 $\frac{1}{4}$  W, 27 p  
to begin = 8 a. minus  
always excepting <sup>and</sup> reserving strip  
40' wide along last described line  
to be used as a road

Sam'l H. Bergert 69-88  
 Harvey Clark } Oct. 19-85  
 — Pt. 9989 —

Begin post, cent. Marsh road at pt  
 of intersection of E. line Center St  
 produced.

- with said road, N  $9\frac{1}{2}$  W, 25  $\frac{5}{8}$  p  
 to < to Mrs. Sester land.
- with said line S  $80\frac{1}{4}$  W, 43  $\frac{7}{8}$  p  
 to post in Cent. C.S. & C. R.R.
- with said road, S  $36\frac{1}{2}$  W, 1  $\frac{6}{10}$  p.  
 to post.
- S  $53\frac{3}{4}$  E, 48  $\frac{2}{10}$  p. to post in  
 E. side Center St. extended
- with E. side Center St. ext -  
 N  $36\frac{1}{4}$  E, 15.4 p to begin.  
 = 600 acres more or less  
 always excepting and reserving  
 therefrom a strip 50' wide  
 along last divided line to be used  
 for a road.

N. line of Add.

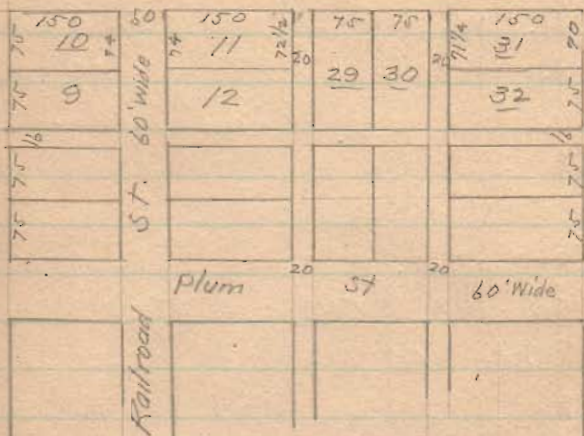

Pt. N. pt. Ramsey's Add  
 Surveyed Sept 1874  
 by Wm. H. McCormick

(No witnesses or monuments  
 recorded.)

Survey Nov. 15-1907

School St S 51 E.

Meas. N. from N. Line Ramsey  
Add  $50' \times 60' = 110$   
Chalk all old fences within 2"  
to 3"

Start Cent. R.R.

Meas S. S 51 E. 370' stake

Meas N on R.R.

at 300' opp wire fence  
" 316.5' set nail (bent) in tie  
" 356.5' set bent nail in tie  
" 363.0' about where Dasher  
line crosses Cent. track, as  
it will be produced West from  
where Mr. Brown testified  
line was located.

6

George W. Ashba } ch. or.  
John T. Ewing } Sworn  
David Benschhoff } - Ax

Cse Clark N 38 3/4 + E

Cse Elm St S 51 + E

Meas from Cent. R.R. along  
S. side Elm.

at 370' - back at C

School lot, 12.2' N of  
fence line

at 420' tack

at 753.8 stake (in line) set  
for W. line Cent. St for  
Benschhoff Surv.

at 758 fence line 10.3' N  
of wire fence bet. Benschhoff  
& Brown

# School Lot, Belle Center

Feb. 25/08

Stones (long limstones with X mark on top) set at each corner of School lot.  
 Also iron bars 74" long set as shown on opp. page.

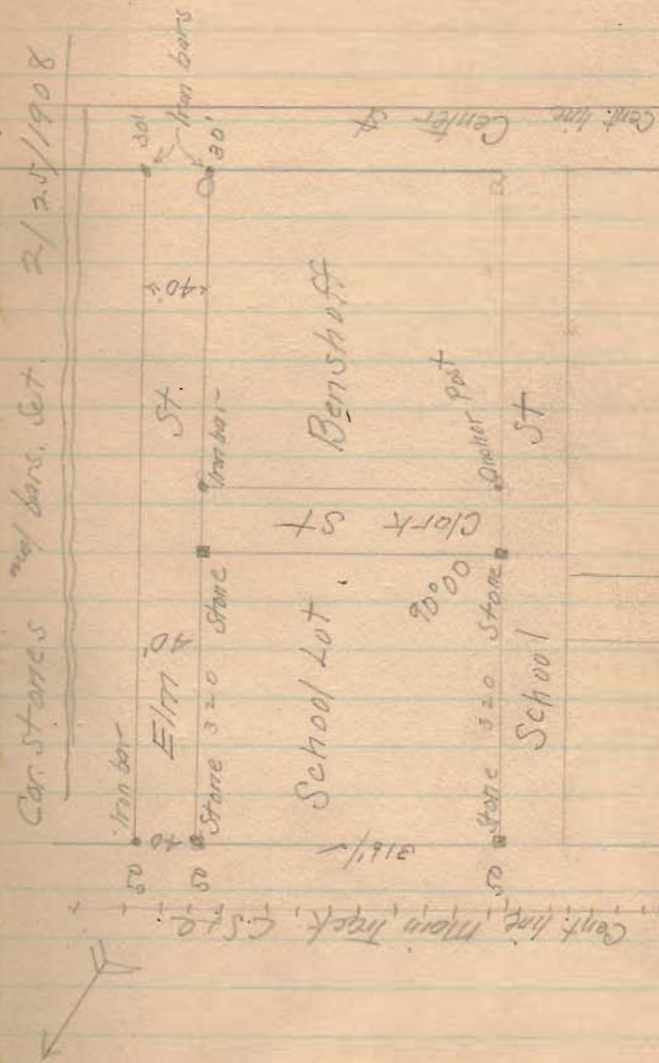



Apr. 29-09

8

The following copied from  
J. T. Brown's deposition on  
survey of School lot.

Ques: - Mr. Brown, can you locate  
the Sessler line?

Ans: (Pointing to stub of fence post)

"This was corner post of old  
barn on Sessler land, and  
the line passed about 2 feet  
south of said corner post."

(Pointing to stub of post)

"This post was in old fence  
line which separated the  
two tracts of land. This  
Sessler line (or fence) run-  
ning west, passed old post  
at barn and near small  
wild cherry trees, to the  
railroad."

Alex. Shoultz surv  
for  
Maude Wharton  
S. of Belle Center

Start. stake S. line corp. at  
E. line R.R. H-of-way 50' from  
cent. track

- Southward, 50' from  
cent. P.R.  
at 405.46 set stake  
S 38 3/4 W

- S 52 E  
at 713.00 stake, at  
(about) W. side center st pro-  
duced S

with 14" Swamp Ash, S 80 W 68'  
16" Elm S 3/4 W 29'

- N 38 3/4 E  
at 405.46 set stake in  
S. line Corp. (found orig.  
stake under surface) & set  
new stake by it  
with Hackberry, 8" S 52 E, 6' 6"  
" stone, cent. center st on  
Corp. line 209

- with corp line N 52 W,  
713 & begin

P.C. Richey } checker  
Thos Wrotham }

Send desc. to  
Alex Shoultz  
Belle Center

10-2-08

Levels for T.P. Trustees  
Miami, T.F.

Pond	8.40	48.40	40.00
road	7.30		41.10
Pond	8.70		39.70
Surface	8.60		39.80
Or.M.	1.37		47.03
T.P.	5.30		43.10
	3.51	46.61	
ridge	1.40		45.21
chan	4.30		42.31 (not in lower plan)
high-water	7.10		39.51
T.P.	12.66		33.95
<hr/>			
Or.M.	1.29	48.02	47.03
road	5.15		43.17
ditch	6.30		42.02

W. E. Sawyer      Quincy } TP  
 E. T. Lowe        Quincy } Trustees  
 L. H. Crutcher    DeSnoff } Miami TP

Notify Crutcher whether trustees  
 have authority to petition for County  
 Rev. Statute 4493

20' S. of road on Andy Plank  
 center E & W road at pond  
 at N. side road in Wilkinson  
 at NE side X roads on Geo. Allinger  
 Top and low point, NE & 'D' X roads  
 in road 200' N. of X road

100' N. of pond  
 open chan. through ridge  
 edge of big pond, 200' N. of road  
 about 18" above bot. chan

at N. side X road  
 road ditch at big elm  
 slope cant to  
 M. E. Sawyer  
 Quincy  
 Heaving on Grove Cr.

## Additional Levels

Midmi Tp. Trustees

pond	8.00	47.85	39.85	
road	6.75		41.10	
chan	5.30		42.55	40.50
high water	8.50		39.35	
dam	6.40		41.45	
high water	7.00		40.85	40.60
Chan	7.40		40.45	40.40
Wach	7.90		39.95	
PM	2.78		45.07	40.50

20.5 chan through ridge

high water - fish pond on Wilkinson  
lowest pt. Top dam NE of fish pond  
N. side pond at N. of road

$$\begin{array}{r} 42.50 \\ 2.50 \\ \hline 40.00 \end{array}$$

chan NE of apple trees

$$\begin{array}{r} 41.10 \\ 50 \\ \hline 40.60 \end{array} \quad \begin{array}{r} 47.85 \\ 40.60 \\ \hline 7.25 \end{array}$$

Wach through dam E. of fish pond

4.57 { Boulder near top bank, w. side, above  
midway on chan through ridge

# Hartley Ditch (private)

10-3-08

Page 5

0.	4.36			50.00	46.00
1.	54.36	4.35	.01	50.01	45.88
2.		3.77	.58	50.59	45.76
3.		4.26	.49	50.10	45.64
4.	4.24	4.29	.03	50.07	45.52
5.	54.31	4.15	.09	50.16	45.40
6.		4.30	.15	50.01	45.28
7.		5.13	.83	49.18	45.16
8.		5.14	.01	49.17	45.04
9.	4.88	5.16	.02	49.15	44.92
	54.03				
10.		2.60	2.28	51.43	44.80
Bot Creek		11.20	8.60	44.83	44.80
	13.48	20.65	2.98	10.13	7.17
		13.48		2.96	
		7.17		7.17	
10.	5.62	57.05	51.43		
6.	7.05		50.00		
3.	6.98		50.07		

4.00 45.50

4.13

4.23

4.46

4.55

4.56

4.88

4.02

4.13

4.23

46  
44.83  
10) 1.17  
.12

44.10  
44.83  
1.77

10757 End

6.63

Botongchales near 110

Phone Y18

47.85

39.85

41.10

42.55

39.35

41.45

40.85

40.45

39.75

45.07

May 27 - 1910

23

Levels for A. J. Miller & Co  
New building south of  
factory. Top of founda-  
tion to be level with founda-  
tion of main building

Top. found. factory	SE	=	2.71
"	"	" at door	= 2.65
Set stakes at			<u>2.65</u>

Britton - Brown Surv.

Belle Center.

Found stone, cent pike, S.W.  
↳ Kennedy -

Place pc. tile & brick at stone

- Meas. with pike  
at 6.51 found brick, cent  
pike, SW & Chas Royer (no)  
NW & Kennedy

---

Apr. 29-09

24

Chas Royer  
was Lowery } ch cr

Cse - Sessler line S 82 $\frac{1}{4}$ W

Cse Cent. Main Pike N 7 $\frac{3}{4}$ W

NW & line & pike 90° 03'

Send statement at once to  
R. B. Britton  
Belle Center



Dist feet

0 "A" Found stone, cont. pike  
SW Kennedy. add a  
pc. tile and brickbat

36.6 "B" Set stone (red boulder) and  
pos. brick bats on "Sessler line"

430.0 "C" Found brick on end under  
macadam in pike, NW  
Kennedy and SW Royer.

454.0 "D" set iron bolt with nut  
deep under macadam &  
placed brick on top.

"F" intersection cont. pike and cont. R.R.  
E. Stone

G. Stone set for line.  
Thin flat quarry stone 15x20" set  
on end, & pos. tile

Dist D to G = 197.0'

H = Cent. track.  
D to H = 276.0'  
D to F = 262.5"  
H to F = 380.6"

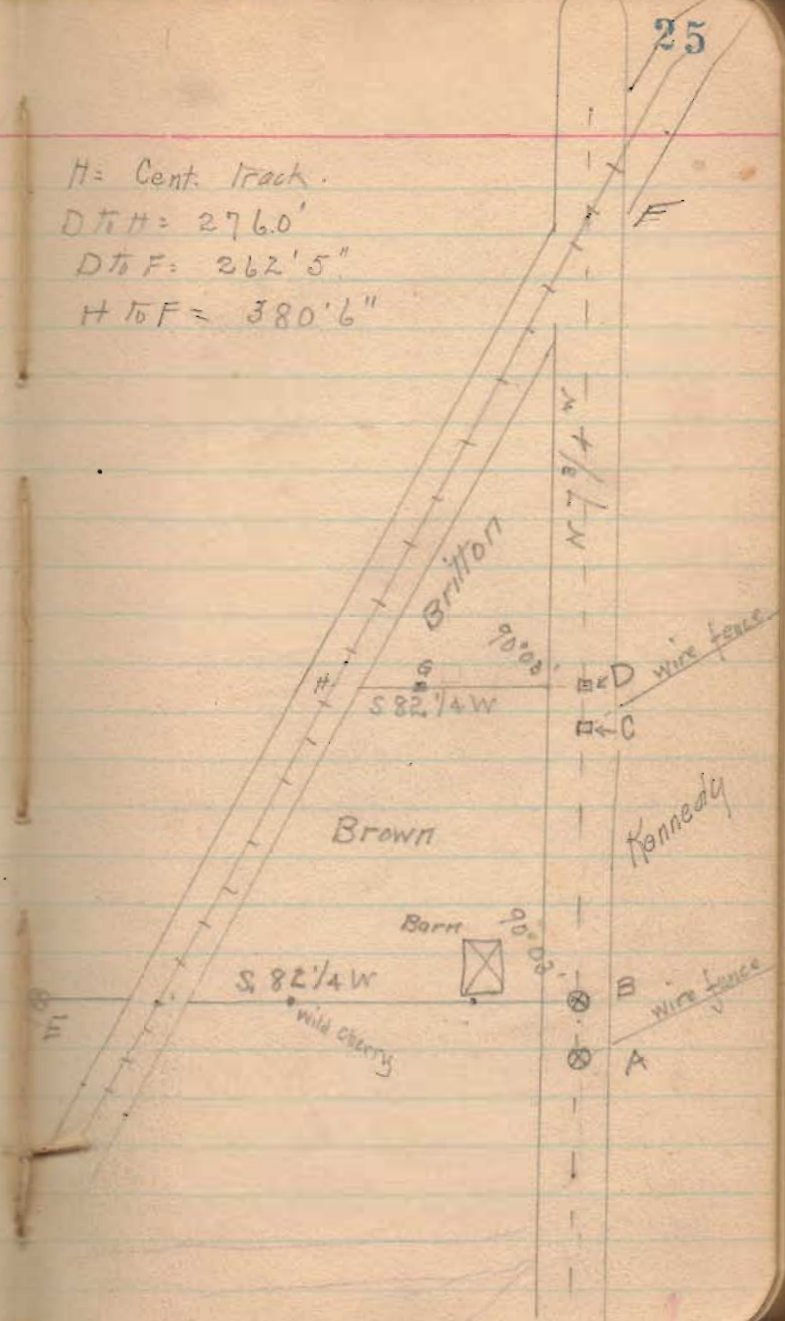

π 40.00

0. 7.73

32.27

1. 9.22

2. 8.27

3 9.30

" 7.39

4 8.50

" 8.75

T.P. 8.67

π 7.67