

- ✓ Grubbs Survey ^[32 20 Jefferson]
 [4477] ✓
 ✓ Koogler " ✓
 Madis sp. road (No date) - Madis Tp
 ✓ S. R. Thompson - Rush Arc Bellef. ~~444~~
 35.4.14 ✓
 ✓ Snyder & Hubbard ✓
 S. G. Mc Colloch - No data
 game Perry lines
 ✓ Lane sp. line - Perry Lane line
 ✓ Gardner add 35 ~~4~~ ^{Sec} T4 R14 Lake
 ✓ Crackerj Survey - Sec 36-31-30 Stokes
 ✓ D. Livingston " 24-4-14 - Harrison
 ✓ Wenzel-Wade " 4492-4479 - Monroe
 Harrison
 ✓ D. T. Harris T3 R14 Sec 24
 ✓ John Ford ~~T35 R14~~
 535-4-14
 ✓ J. E. West Ry lands Sec 35 T4 R14

3320 Jeff
Grubbs Survey
May 13, 1890

Ed Grubbs Jr. } ch on
Joe M^cCoird }
Ed Grubbs Mkr -

Line "A" start from
stake set for M^cR to Grubbs
farm - 54 3/4 ft
came out 19' x" west -
54.87

Line B - on south side
of farm set south 20'
from stone.

386/48

came out 22' south
3679 est stake at millberry
stump.

June 18 - 1890

Line "C"

Set east 35' from stake

N 4 1/2 E 100 cr. N 4 1/2 E

ran 34' east of old sawmill
stump old to Grubber

at 9.17

set west 50' at north side
of bloom field set stake

Set west 12' at 2 Lynn one
down

at 40.40 set stake with fence
N 2 to Small

Came out 10 feet west of stake
total bearing 17'

Line D.

set north from stake 10'

S 85 1/2 + E

at 27.80 set stake in road
came out 2 1/2 north of stake
(Iron pin) total northing 1 1/2

Line E with road

N 4 1/2 E

at 6.03 set stake S 80 to
Moore 10 acres.

at 15.05 1/2 set stake N 60 to
old farm found old
Harrow tooth came out
1 foot east.

Line F. set south from
Harrow tooth set for N&K
to Moon 7'
N 87 1/2 W
at # 539 set stake -

Line G - N 7 1/4 W
30 1/2 links set stake
with fence at mason line
set

Line H.
set south 25' from stake.
N 87 3/4 W at 10:00
came out 29' south of Purdy's
& Pattersons S&K -

set north 6'
" " 35'
" south 20'

Looked for & called in
Pattersons dead but
could not find any of the
witnesses

at 54.34 came out at stake
set by myself at begin -
30 ft. south - total southing 34'

4) 260
65.
10.39

54.21
+0.39

30 6
20 35
41 33
 7 1/2
 40
 34

Ran from stake set as above
(28.85 - round disk)
to stone & to
Cross lot -

Survey 3220
Grubbs Survey

Joe McLeod farm

Start at stake set by self
for MRZ in Grubbs line
at 9.32 line of Bishop

S 2 R
set east 10 ft.

at 26.54 white oak corner loc.
Came out 38' east
total casting 28 feet -

at 687 measuring back south
side of Right of way

26.54	
<u>9.33</u>	6.87 x 25
17.21	1721
<u>6.57</u>	687
11.34	<u>28</u>
<u>28</u>	5496
9072	4

2268
1721 | 31752 (28 1/2)
1721
14542
13768

Jefferson

Line B - S 86 1/2° E set north 30'
at 690 RR right of way
at 20.72 line of Church

along south side of Right of way
S 38° E 10.36



Line C. N 4 1/2 E -
on east lined farm, set east 10'

26.28

came out 18' east
total easting offset -
set harrow tooth -
in road -

Line D. -
with Pick road - N 33 1/2 W
came out 15' south of center
road - set Harrow tooth
10.05 -

Line E -

S 4 1/2 W 4.51

to gate post - cherry gate post

Line F -

N 86 W

on south line Ed Watson
tract - 21.50 to begin -

Survey 4477 - J.H.
 July 17, 1890
 Grubbs Survey.

Ran from E. Parks NW
 as shown by McCornick
 to stake begin of survey
 25.25 -

$$4 \overline{) 100.6} \quad S 4 \frac{1}{2} N$$

$$\underline{25.15}$$

Set stake 9 links west
 of where I originally set
 it -

Give Frank Smith the stake
 more north &
 Ed Grubbs 2 links west.

On west line S 4 1/2 N at 34.50
 54.81 end of line falls short 6 links
 came out 40 ft west of stone
 O.K. car S 4 N

$$20.37$$

$$\underline{1.0}$$

$$20.34$$

$$\frac{34.50}{34.81} \times .68$$

$$34.50 \quad 25' 2''$$

$$\quad \quad \quad \underline{40} \quad 25.18$$

$$54.81 \overline{) 138000} \quad \left. \begin{array}{l} 28380 \\ 27405 \end{array} \right\}$$

$$\quad \quad \quad \underline{10962}$$

$$\quad \quad \quad \underline{28380}$$

$$\quad \quad \quad \underline{27405}$$

$$\quad \quad \quad \underline{9750}$$

$$\quad \quad \quad \underline{5481}$$

$$\quad \quad \quad \underline{42690}$$

Set east from stake & to Frank
 Smith & Ed Grubbs - 25' 2"

$$20.29 \frac{1}{2}$$

$$\underline{34.50}$$

$$54.79 \frac{1}{2}$$

Measured back from end to
 stake set for Frank Smith &

20.29 1/2
 Make < in west line at
 34.47 from NW 2 of farm -
 This leaves Frank

$$54.81$$

$$\underline{34.47}$$

$$20.34$$

Set south for Ed Grubbs
 5 lot 2.06

S 86 1/4 E 1/2°
 S 87 1/4 E



ran south line of Eds lot

S 87 1/4 E

at 2.58 set stake with alk

wd. 12" S 53 3/4 E 33 lks also N. O. 10"

[13 1/2 W. 24 1/2 lks]

2.55

2.05

18.80

11.75

4.70

34.30) 606.30

34.30

26.330

24010

23200

34.30

.177

24010

24300

34300

1875.07 1.10

ran east line of Eds lot

N 4 E

2.55

.18

2.53

set stake with N. O. 10" S 21 95 lks

also N. O. 16" S 20 88 lks

36.88

2.58

34.30

13.93

.18

11144

1373

2,5074

34.72

.18

34.54) 2,0074 107

24178

22.95

2.53

25.78

12.74

5.11

7.63

2.53

2.58

5.11

22.95

2.58

20.37

20.31

South line Eds farm
S 87 1/4 E ^{20.30} ~~20.37~~ of line
of Ed & Bill

at 7.63 set stake in line
for half of fence.

at 27.30 set stake for
half of fence Frank &
Bill

set stake at 34.30 set
stake in east line of farm
- - - - -

old stake at north side of
clover field 15' west -
on east line of farm -

$$\frac{16.32}{40.40} \times 17$$

$$\begin{array}{r} 16.30 \\ \underline{17} \\ 11410 \\ \underline{1630} \quad 6'-10" \\ 4040 \quad 27710 \quad 6.8 \\ \underline{24240} \\ 34700 \end{array}$$

Ran from stake at north side
of clover field 15' west of old line
and 8' 2" west of truss line
to 4 1/4 E at 21.03 set stake
line at 21.30 stake end of line
as run between Frank & Bill -
set both of these stakes 8' 2" 7'
east of line as running
came out 10' 4" west of stake
total westing $\frac{8}{2} \frac{2}{2}$

came out at 40.29

set south on to corner No 2 6th
Total south of first line 80 1/2

34.30
7.63
26.57

With Franks & Rick white hick
15" x 36 3/4 x 37 1/2 lbs
shel hick 12" x 24 x 37 1/2 lbs

Ran back & set north 2'
set stakes at 7⁰⁰

" " " 14.00 - 13.95

set south 2'

" north 1'

" " 3'

at 34.18 came out 3' south
total southing 7'

set north at fence division:

Frank & Ed - 5'-8"

at Eds S&R 35"

" Franks & Bills - 17"

34.18

20.23

13.95

34.18

20.23

2.30

2.58

25.16

12.58

5.11

7.47

7.47
34.18

84

17

58

20 - 10 = 4
30 - 34 = 17

84 - 30

20 x 12
30) 240 / 7
238

Witness Sec of Ed -
Hackberry 6" N 78 1/2 E 47' 8"

84' E

at 2241 set stake

34.89 at Patterson's fence
came out 17' to far west -
measured from Mr & Grubbs
farm 2297 -

Set stake at Eds N 84
W 5" 873 R 10 1/2 lbs

$$\begin{array}{r} 2241 \times 17 \\ \hline 3489 \end{array}$$

$$\begin{array}{r} 2241 \\ 17 \\ \hline 10687 \\ 2241 \\ \hline 38097 \end{array} \quad \begin{array}{l} 10' 11" \\ 10.92 \end{array}$$
$$\begin{array}{r} 3489 \overline{) 38097} \\ \underline{3489} \\ 32070 \\ \underline{31401} \\ 6690 \end{array}$$

Koogler Survey

Hub. Pool }
that Koogler } oh cr

Line 1 - start at stake <
to Burdett set by self at
14' north from low water
mark of Mill race -
S 30 3/4° E 1.89⁺ post -

Bearing of wal. stump from
post of Burdett, S 20 1/2° E
68 1/2' dist

$$\begin{array}{r} 66) 68 \cdot 114 \\ \underline{66} \\ 250 \end{array}$$

Line B, with Burdett's south
line 7.26 to post at Mill St.
S 66 1/2° E

Began at supposed < to
Jerry Spallman's 1.31a measured
out 20' from east line of
Mill St S 14 1/2° N corner out
7' east of line parallel to
east line of Mill St.
set stake at 4.30 $\frac{1}{12}$
Var. S 15 1/2° N - 1 1/2° = 1 1/2° $\frac{1}{12}$

Line C. from post S of
Burdett's. to this stake
N 48 1/2° E 2.24

Line D.
S 87 1/2° E 4.00 chains to old
bridge set stake

Line E. N 14 3/4° N 2.05
set stake.

Line F.

N 29 1/4 E 2.57

Var to-day from old
J. J. Christ doc.

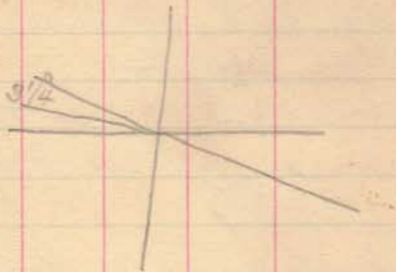

Line G.

N 55 1/2 E 5.25 set stake
in south side of Street.

Line H.

S 85 3/4 E 4.67 1/2

Line I -

S ~~57 3/4~~ E 2.90

S 64 1/2 E

set stake.

on bank of race -
(see below)

Measured 1.07 1/2 (4.3) along alley
south side from NEK to
Asken lot -

from here to end of I -

S 58 3/4 W at 3.57 1/2 (14.30)

set stake on bank of race.

Connect "I" to this stake.

Line "K"

on west side of Alley -

S 32 3/4 E 1.07 1/2 to NEZ
to Asken lot -

Line "L."
with north line of
Askren lot
S 63 1/4 W 3.00 (12.00)

Line M. with west side
of Askren lot 20' from
water in race -
S 36 1/2 E 4.27 1/2 (17.10)

Line N with west side of
Mitchell Lot - 20 feet from
water edge in Mill race
S 28 E 2.81 1/2 to center
G. C. & S. L. R.R.

Line O. with center R.R.
(812 100' from center R.R.)
N 63 1/2 E 240 to west line
of the town of De S.

Line P.
S 26 3/4 E 4.75 (19.00)

Line "Q" with south line
of 49 to SW^{1/4} to Lot No.
48 - N 61 3/4 E 2.94 (bad
line.)

Line R
S 26 $\frac{3}{4}$ E 75 - (300)
set stake -

Thence with meanderings
of race and 16' front
waters edge -
S 59 $\frac{3}{4}$ E 1 ch to \angle of
high picket fence

Line J. -
N 87 E 1.50 to \angle S of
Deer House (Mrs Boyers)

Line U. to Main Street
N 74 E 2.74

Line V. S 89 $\frac{1}{2}$ E 2.45
set stake.

Line W.
N 70 $\frac{1}{2}$ E 1.43
to Sec. line -

Line X with line fence
on Sec line -
S 53 $\frac{3}{4}$ W 1.84 to post \angle to
pig pen.

Line Y. with south side
Bokungrahls -
S 79 $\frac{1}{2}$ W 2.99
set stake west of Bridge

Line 2 -
S 69 $\frac{1}{4}$ W 3.20 set
stake on Bank of creek

Line 27 -
S 82 $\frac{1}{4}$ W 5.51 set stake.

Line 28 -
S 62 $\frac{1}{2}$ W 1.67 set stake.

Line 29 -
N 73 $\frac{3}{4}$ W 1.00

Line 30 -
N 73 $\frac{1}{4}$ W 3.24 $\frac{1}{2}$

Line 31 -
S 67 $\frac{1}{2}$ W 19.6 $\frac{1}{2}$

Line 32 -
N 82 $\frac{1}{2}$ W 3.18

Line 33 - to north side R.R.
N 26 W 2.28

July 18, 1890

Ran from end of line "2"
S $1\frac{1}{2}$ N to end of " 33
7.88 —

Line 34 -
along north line P.R. right-
of-way 50' from center of track
S $63\frac{3}{4}$ N 700' east side Mill
road

Line 35 with east side of
Mill road - N $37\frac{1}{2}$ N. 23 lbs

Line 36 with north side of
lane to stake with by
Syc. 30' S 34 N 12 $\frac{1}{2}$ lbs
7.49 S $63\frac{3}{4}$ N

Line 37
N $77\frac{3}{4}$ N 21.47
S N stake with fence

Line 38 -
N $26\frac{1}{2}$ N 2.08 to post
S of fence

Line 39 - S 68 $\frac{3}{4}$ W 3.69
to stake Lynn ²⁴ S 15 $\frac{1}{2}$ W 12' 8"
on east bank of Miami.

Line 40 with meanderings
of River N 9 $\frac{3}{4}$ E 3.25

Line 41 with meanderings
of River East side
N 47 $\frac{3}{4}$ E 1.95

Line 42 -
N 20 E 1.09

Line 43 -
N 70 E 2.48

Line 44 -
N 53 E 1.15

Line 45 -
N 29 $\frac{1}{2}$ E 1.85
to south side Potungohalis

~~Line 46~~

~~cross Bokungehalis to double
white line $S 87\frac{1}{2}^{\circ} E$ 1.12~~

Line 46 -

$S 52\frac{1}{4}^{\circ} E$ 1.01

cross Bokungehalis to \leftarrow
Saunders lot -

5

Line 47 - along north side
Bokungehalis $S 13\frac{1}{4}^{\circ} E$ 1.62
set stake

Line 48 - along north side
of tail race -
 $S 51\frac{1}{2}^{\circ} E$
to begin - 6.40 -

1.62
6.41 1/2 3.32
8.03 1/2 2.50
5.82

from end of line D.
at old bridge $S 65^{\circ} E$ 1.88
on east side of road

thence to end of line 35
 $S 29^{\circ} E$ 6.08

~~—————~~

Addenda —

Line 2 —

S 5 1/2 W 100

follow old chan

Line 27 —

S 11 W 3.36

Line 28 —

S 7 3/4 W 2.63 1/2

Line 29 —

N 3 1/2 W 1.45

Line 30 —

N 82 W 2.11

Line 31 —

N 14 3/4 W .81

Line 32 —

S 7 3/4 W 2.55

to beginning of old line 29 —

Road Miami Fla
Aug 4 - 1890

N.H. Blominger } ch on
M.N. Clark }
P. H. Lamb } Ax -

Start at stake 30' Mrs Ford
and 30' Salmon Harbour

N 4 E 1732 & stone

N 72 & Salmon Harbour

Set stakes on each side of

5 - 10 - 15 - ch -

road 30' wide -

Witness Elm 24' N 31 1/2 E 64'

J. M. East
Surveyor

1
H

Rueh St at
Madison and Main Bellefleur

Dec. 5th 90.

Survey of S. R. Thompson
Tract, beginning at stone at
N.W. Corner of said tract.

4 running east in line with
north line of John F. Robinson
Bearing S. $60^{\circ} E$.

Distance 2.54 to stake N^o 1

" " 5.32 " " $71^{\circ} 2'$ on corner of Pike
3.69 to cont of stake N^o 1

Thence with center of Pike

Bearing S $38^{\circ} - 10' W$.

Distance, 9.40 to S.E. Cor

Thence on South line.

Bearing N $66^{\circ} 45' W$

Distance 0.14 to stake N^o 1 on side of ch.

" " 3.79 " S.W. Cor.

Thence, with West line

Bearing, N $27^{\circ} E$

Distance 9.77.75 to N.W. Cor.

3.23
3.24

Dec. 10th 90.

Survey of Snyder's Lots.
1st Lot adjoining Thompson's
Tract. Bought of J. K. Ketcher.

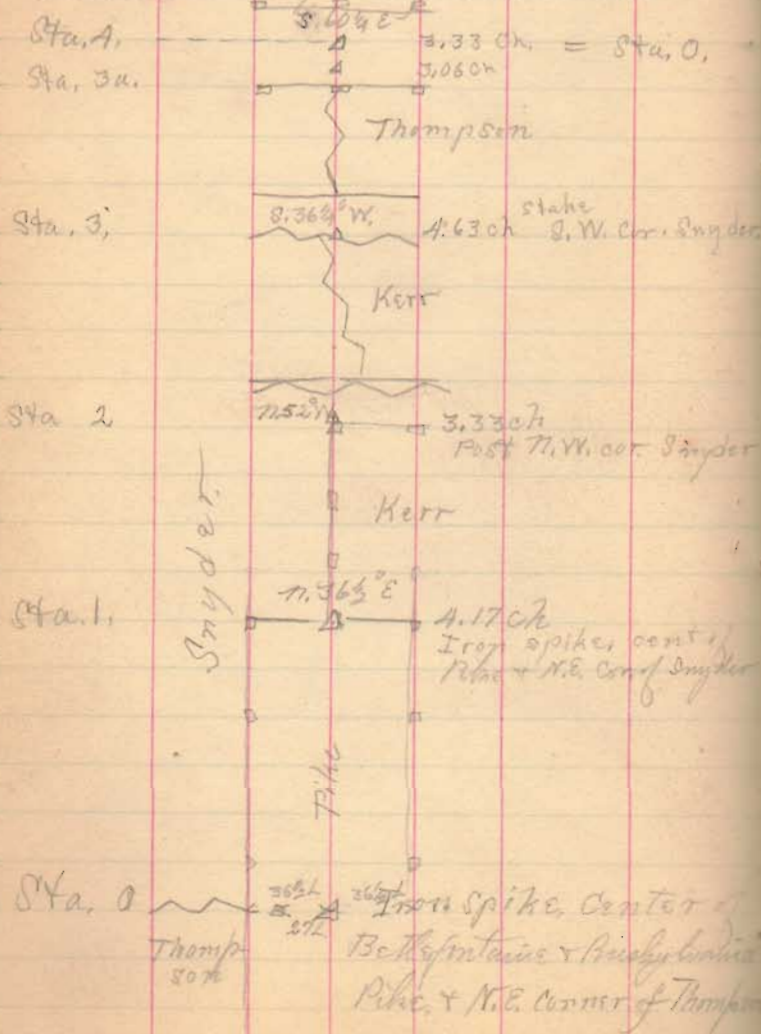

2nd Lot adjoining Richison.

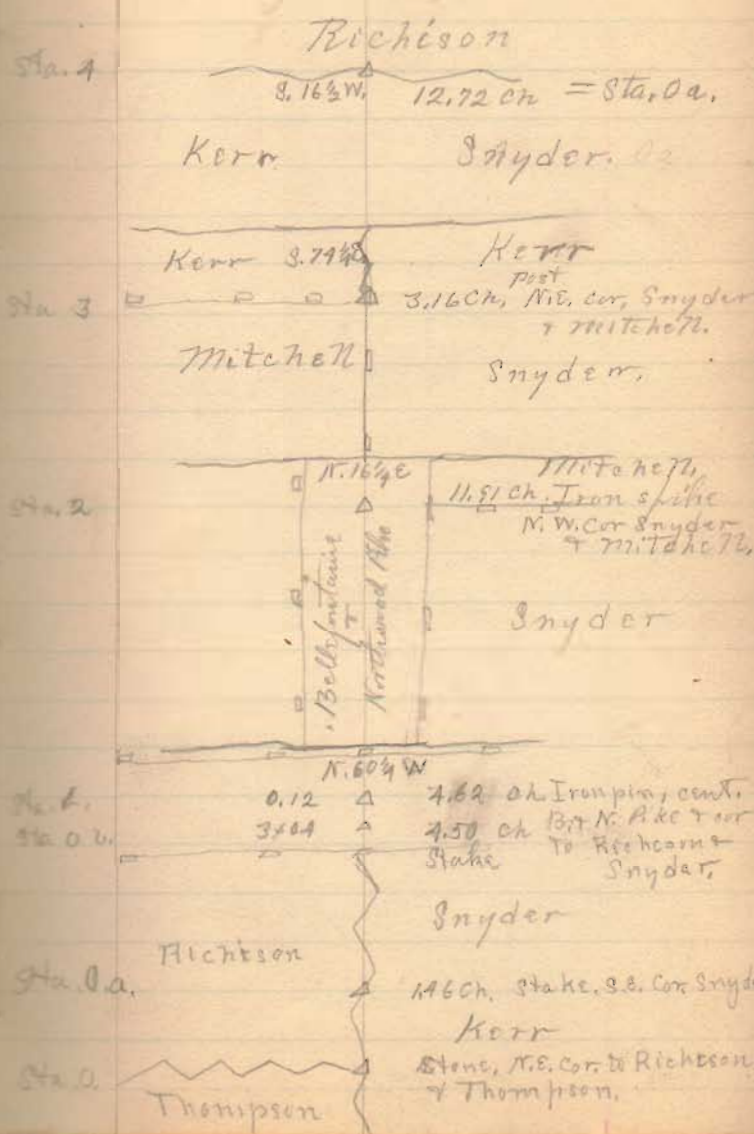

3rd Lot adjoining Mitchell North

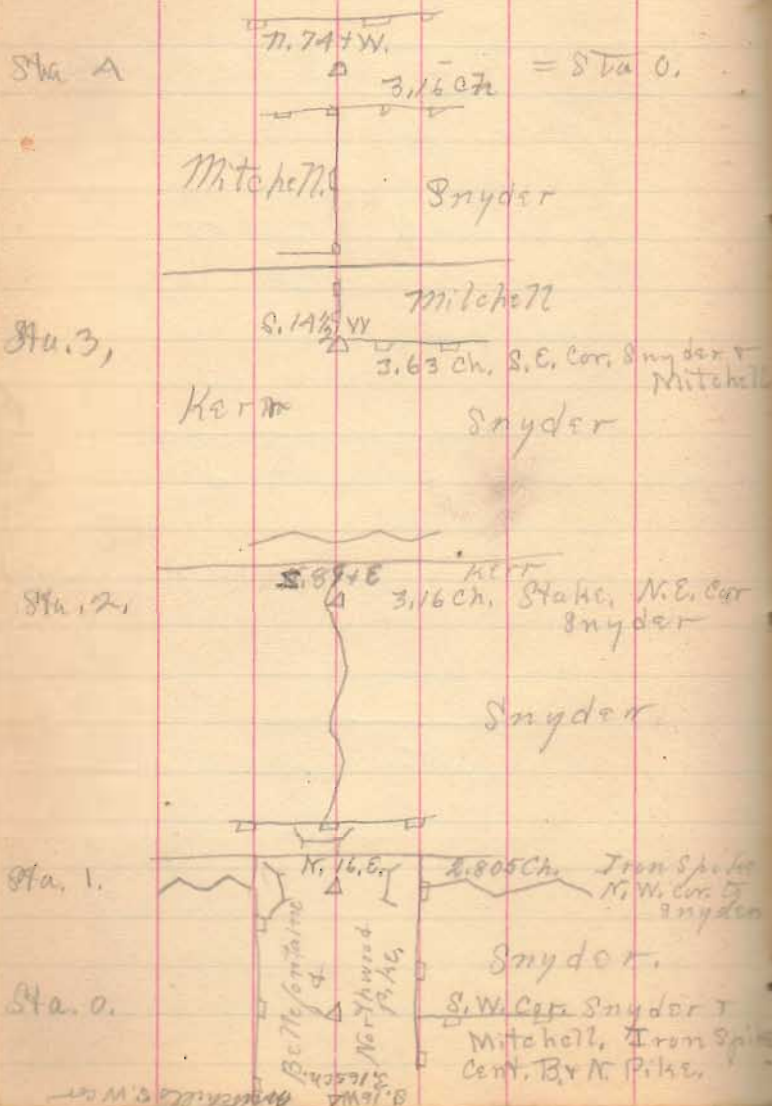

Surveyed for S.A. Mc Colloch

Dec. 29, 1890

Measured from center of
Sandusky St. to fence
south of Brick house 154'

at 208' 8" fence south line
Williamson

Ally at 251' 6"

Feb 11th 1891

Perry & Zone line

S 56 $\frac{1}{4}$ W. 17.79 ch. to line
& 9.34 to M. Collins S. cor.

N 35 W. 6.64 to line &
14.71 to Co. Bell's N. cor.
S 56 W. 14.16 to Co. B's W. "
S 35 E. 4.23 to line

Bell's N. cor. S 56 W. 5.50 to line

S 56 $\frac{1}{4}$ W. 35.42 to J. W. Hamilton's S. cor.
N 34 $\frac{1}{2}$ W. 18.40 with pike to Parsons S. cor.
N 56 $\frac{1}{4}$ W. 9.77
From beginning of last line N 31 $\frac{1}{4}$ W. 6.81 to line

N 31 $\frac{1}{4}$ W. 12.71 to Grubbs N. cor.
S 53 $\frac{1}{2}$ W. 17.03 to line &
11.88 to S. cor. E. A. Heath

over

N32 W. 6.17, S53 $\frac{1}{4}$ W. 8. to E N & S cor.

N42 W. 10.12 to line

N43 W. 4.22 to Hatcher's N cor.

S53 $\frac{1}{4}$ W. 4.84 to line 31 l. E. of stake

S53 $\frac{1}{4}$ W. 11.84 to A. Devore S. cor. in road

N21 $\frac{1}{4}$ W. 7.98 to line

N18 W. 3.17 to Viricks cor in road

S53 W. 4.87 " " " " line

N30 $\frac{1}{4}$ W. 15.28 to Viricks N. cor.

S54 W. 20.65 to line &

" 20.50 to S. J. Free S. cor

N31 $\frac{1}{4}$ W. 15.11 with road to line &

" 21.94 to Margis N. cor. in road

S56 $\frac{1}{4}$ W. 31.55 to line

S53 $\frac{1}{4}$ W. 27.66 to E W & B 26. Outland S. cor. in pike

N60 $\frac{1}{2}$ W. 4.71 to J Hatcher S. cor.

N11 $\frac{3}{4}$ E. 14.98 to line

Begin at Hatcher S cor

N62 $\frac{1}{2}$ W. with pike 14.30 E line of Survey No. 3159 &

N53 $\frac{1}{4}$ W. 14.32 to line a culvert -

N53 W. 5.91 to intersection of pikes

N56 $\frac{1}{2}$ W. 17.53 to line of J. P. T. P.

S 12.15 " T. P. cor.

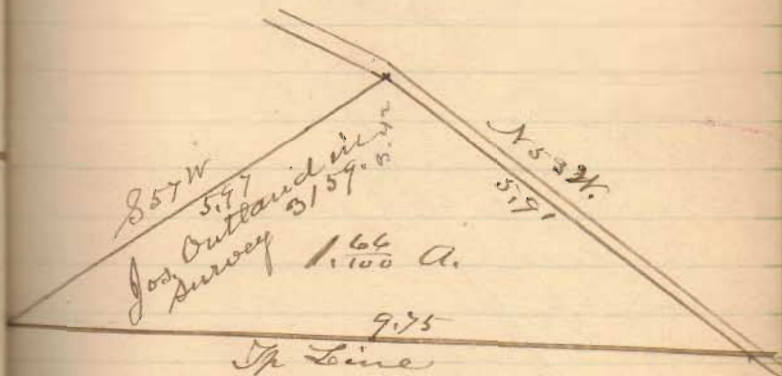

over

Sp. Line

5.68

D. Hatcher in

Nov. 3159

Game Sp.

0
20
30

N 53 1/4 W.

2.86

N 35 W
10.20

Gardners Add

Measured 975' north with
center of R.R. from Sandusky
St Bridge -

then turned off at right angle
to track 50' each side and
set stakes -

Thence $N 2\frac{1}{2}^{\circ} E$ 315' to point
120' from center R.R.

Measured from center C.C. & N.
R.R. track in Sandusky N. line
200 7/8 ft. and found old stake
measured south 204 1/2' to point
200' east from center R.R.
S 3 E

March 30, 1891

Thence $N 83\frac{1}{2}^{\circ} E$ 80 ft.

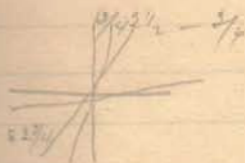

Thence $S 6\frac{1}{2}^{\circ} E$ 410' to
stake on north side of
ditch

Thence $S 82^{\circ} W$ 160' to
stake at end of Line A

On north line from ^{land} R. Ry line
to Powell line S 87 E
633 1/2' set stake where
old stake stood.

On East line of Gardner
land S 41 W 139 1/2'

March 31' 1891

Measured from stone center
Dix + Brown St -

20
44 1/2
15
50 1/2

Set stake with nail at 500'

" " " " 500

" " " " 850

in center of street -
railroad wire fence at 891'

Center line High St -

N 85 3/4 W

Set stake + nail at 500'

" " " " 800

" " " " 900

" " at railroad land at
1004' 9" at 48' from their south
corner

at 1069 center rail road.

set stake and nail at 1120

" " " " " 1200

" " " " " 1300

" " " " " 1469

at line of Walker St.

Williams St

ran line from Pavells add.
188 ft

Set stake and nail at 300'

" " " " " 500'

" " " " " at line R.R. land

at 894' 9"

Elm St - produced line
from curb at Cal + Sandusky

Measured from iron pin Sandusky
set stake + nail at 500'

" " " " " 510

" " " " " 1000

" " " " " 1010

" " " " " 1020

" " " " " 1510

" " " " " 1950

" " " " " 1914

April 6, 1891

On Williams St. from iron
pin center Dist Sh. Garden
line 406 1/2'

at 487' 8" center Elm St -

" 800' 4" stake & nail.

" 895' line Railroad land

Measure back from B.R. line
to cent Elm St. 407.

from cent Elm " to Powell
line 81' 3"

Angle Williams & Elm St -
Vertical - $89^{\circ} 36'$ SW

Magnetic Elm SW 1/4
Williams N 86 W

From center of Williams
North on Elm 391 1/2' to 1st
stake at north line -
North line at 395'
2 d. Stake at 400' 0"

from cent Elm St to Powell
line at north end 82'

from NE \angle along Elm to
Cent Williams St 397 1/2'

From cut Williams to
Cut High 506' 9"

from cut Elm on High to
East line 86' 6"

from cut Elm to RR. land
on High 514'

Angles Elm & High
Vernier NWR 90° 42'
Magnetic High N 86° W
Elm N 41° E

from High to Gardner Ave
on Elm 501' 1"

from Center Elm to East line
on Gardner Ave 87' 4"
from center Elm to RR. fence
397' 9"

Angles Elm & Gardner Ave
Vernier NWR 90° 8'
Magnetic Gardner N 86° 41' W

Set 75' east of RR. fence to
get bearing - N 11° W.

April 7, 1891

Measured on center line
of Pratt St. from center
Brown 181 1/2' for north side
Alley Gardens 4th Add.
Bearing Pratt St. S 6 1/2' W

at 328' 1" stake in center line
Pratt St at RR. fence -

Bearing Brown St N 86 3/4' W
Angle Pratt W R 92° 5'

on Brown St at 182' from
center Pratt set stake for
center new st -

at 391' line of Walker St -

Measured from center new St.
on Brown St north 328' 1" and
from stake at RR. fence 182'
to get line new St.

Bearing New St. N 6 1/2' E
angle New St. - RR? 87° 55'

on New St. set stake at
490 and 500 in center line -

center High St from center
Brown St and New St
498' 1 1/2"

On High St. from curb
New St. to Walker St.
228' 2"

On High St. from stake
set at 1120 to curb
of New St. 121'

Angle New St & High -
S&L 92° 17'

Stake set at 1120 in survey
of High St. is 1' 4" west
of 50' line.

Bearing of RR. north
to stake at 348'

Bearing R.R. right of way -
to stake 50' north

at 827 fence supposed
to be line Walker north

+

from \leftarrow set above to old
stake in Walker land -
S&L 52'

Thence ^{245' 5"} 542' to stake
in Walker St. -

With east side Walker St.
54' at 527 1/2'
curb High St. -
at 102' 4/6" curb Brown St. -

On north side Gardner
4th Add. from Baker St.
Cent New St - 215' 4"

at 397' 3' cent of Pratt St.
" staking at R.R.
fence 449' 8"

T6 R7 Sec - 31 - $\frac{36}{5}$ - 30.0
Stakes

Brakeney Survey

Adam Frank
Himmilburger } ch or -

Line "A" on Sec line ran from stone
S & W Ang Co,
S $\frac{1}{2}$ E 40.25 for
middle line of Sec.

Line "B"
Ran on County line
S $\frac{1}{2}$ E

stake at 12.79

" " 19.78

set west 20'

stake at 31.24

" " 40.22

came out 16' 10" east of stone
25' south of sec line (C line
stone)

June 11, 1891

Course at stone in south line
of Sec at 80.33

Ran from stone in sec line
& C line south side of sec.
3542 to X road by church -

Found stone & stake at S & W
to Sec.

dist on south side of $\frac{1}{2}$ sec
35.35

dist on pipe on east -

40.11

40.25

80.36

40.18

Set \angle stone in sec line
east side in road -
40.14 each way -

at NW \angle Brackney -
set north $5\frac{1}{2}$ lin -

$$\begin{array}{r} 40.22 \\ \quad 5\frac{1}{2} \\ \hline 40.16\frac{1}{2} \\ \quad 2 \\ \hline 80.35 \end{array}$$

Set west $8'5''$ for C o
line -

Length of line between Brackney
& Bagge - 35.33

set stone at NW \angle Brackney

$$\begin{array}{r} 2) 35.33 \\ \quad 17 \\ \hline 2) 35.16 \\ \quad 17.58 \end{array}$$

Dist: back 4" $\times 55\frac{1}{2}$ & 34'8"

Flickinger Survey

Line "A"

Start at stone NW to Cordroy -
measured south on line at

center of gravel on fence at
7.23

at 17.00 came out at \angle to
Cordroy -

thence run north on east
line of 1/4 sec.

set west 17'

N 3 1/2 E

set stake in line at
fence.

set stake at 41.00

June 12 1891

Line B. ran from stone
N 82 to S 10 E

set north 10

N 86 1/4 W

set south 20'

at line Harris & Glick -
set stake 10' south of line -
and set stake at 41.00 on -

set north 18'

set north 22'

set staff in this line off -
Line Spillman & Flickinger

set stake at 61.00

set north 10'

north

10

18

22

10

60

30

40

13

23

south

20

Came out 14' 10" north
at 81.84 at stone N.E. of 1/4 sec

Total southing 25'

2) 81.84

20) 40.92

20.46

40.92

61.38

set south at N.E. of Filich
14' 4 1/2"

Since C.

34 1/2

Came out at stone in X
roads at 41.05

ran Middle line of sec. on
picks

from E line at witness <
to stone at west line

N 86 1/2 W came out 20' south
at stone

from west end at stone
stakes at 20'

line Harris & F. Hildinger

Conroy line at 20.74

east Sec line at 81.36

at line Flickengren & Spillman
set north $2\frac{1}{2}'$ and east
 $20.37 = \frac{1}{2}$ of 40.74

East side of $\frac{1}{2}$ sec. 40.76
West " " " " 41.05
2) 81.81
 $40.90\frac{1}{2}$
22
 $41.12\frac{1}{2}$

Wit: Flickengren SWR No. 24"
N 39 E 32 1/2 lbs -
22 lbs north of center of
gravel in pit.

Flickengren east line $40.90\frac{1}{2}$

Flickengren north line 20.46
" south " 20.37
" west $40.90\frac{1}{2}$

Wit: Flickengren NW 2 -
N. D. 36" S 1 1/4 W 48' 9"
Thick 4" S 3 1/4 W 11' 8"

Wit: Flickengren SW 2
Thick 6" N 2 1/4 W 31 lbs.

4492-4479 - Monroe

Wanger & Hade Survey

Line "A" Start at stake in east side of Pick. Pike - set south 10' N 73 1/2° E 30.30

Came out 29' south total seting 19'

Line "B" with line Frank Hade N 1 3/4° E 650 set stake

Line "C" N 83° E set stake at 35 the set stake at 3.50

perhaps

April 27, 1891

Line "D" 575 ft at 4.26 ran 6' north of < stone
- - - - -

Correct from this

Line "A" N 70° W from < stone 8.23

Line "B." N 15 1/4° W at 16.71 stone <

Sec 24 - Harmony T3
D. J. Harris Survey

Line A

Start at stone in road, S 86° to
Hart Tyler N 86 1/4 W (set to right 4')
at 20.27 1/2 set stake for line
Hart Tyler & Doc Harris
at 40.76 1/2

distance called for in deeds 40.40
overplus .36 1/2 - gave Hart Tyler 18 1/2
Harris 18 -

Gave D. J. Harris 6.30 1/2

" G. H. Harris 14.00
20.30 1/2

" Hart Tyler 20.40
40.76 1/2

came out 5' 5" to north
Total northing 1' 5"
set south at line Hart Tyler &
Harris 4' 9"
set south at line Doc & D. J.
5' 2"

214

Oct 25 - 1892

40.90 1/2
7.01

50.09 1/2

D. J. Harris west line
by Flickinger Survey S 41° 33.59 1/2

Line "B" N. line Hart Tyler and Harris
start at stone in road N 86° to Sec 24
S 85 1/2° W set south 4'
set stake at 20.25
set south 20'
came out 8 1/2' south - Total northing
7 1/2 ft
at 40.92
set south from stake at ^{20.40} ~~20.25~~ - set ²⁰ 2'
= 7' 9"

Harris Survey

Line C - on line between
Harris & Hartley line
instrument in between stakes
set to day for this line in the
north and south lines.

S 4 1/2 W at ^{13.61} 33.50 set stake for
bearing of this line

at 33.82 stake at south end

13.61

20.21 Doc Harris Dist on east

Dist to Doc Harris N 6 E: Hike 5"
N 3 1/2 W - 44 lbs.

Line D: Doc Harris North line
commence at stake set above

N 8 5/2 W at 14.12 1/2 set stake
for dist - came out 13' 4" too far
north.

Line E. Measured north on Doc
Harris West line from stake set for
his S. N. E. 20.16 (allowing 16 lbs for
overplus) making this dist join
dist on North line ("D") and
set stake for his N. W. E
bearing of this line
S 4 1/2 W

over

Cloudy Land

2
5

$$\begin{array}{r} 14.00 \\ 14.12\frac{1}{2} \\ \hline 14.06\frac{1}{4} \end{array}$$

$$\begin{array}{r} 20.21 \\ 20.16 \\ \hline 20.18\frac{1}{2} \\ 1406\frac{1}{2} \\ \hline 12108 \\ 80720 \\ 2018504 \\ 703 \\ \hline 2838515 \end{array}$$

Survey for John Good

April 14, 1891

Line A. with ^{north side} Corsett St - from
East side of Corsett St -
to east side of ditch -
131' 586' E

Line "B" east side Corsett
St - N 5 1/4 E
135'

to main brick shop - at point
where brick shed joins
Main building
263' 4"

to old board fence
486'
to cent RR.

Line on RR. 248' 3"
S 55' E

on east line north lot -
N 19 E 124'

on south line north lot -
S 80 1/4 E 189'

East line south lot
135'

on north line of south lot
set south 25' to see through
S 85 E.

East line middle lot
248 1/2
130

113 1/2

Surveyed for J.E. West

John H. Stewart Land.
Measured from stone SWR
to Center of M^c 6.506
to former post in Walker
St - $586\frac{1}{4}$ E

Measured from stone above
 $53\frac{1}{2}$ W producing the
west line of Center of M^c E
11.74 to former line of
Howmestine set stake -

Line C. With Howmestine
fence - $585\frac{1}{2}$ E 5.34
On east side of Walker St.

for P.R. Lands
Apr. 10, 1891

With east line Walker St -
 $N4\frac{1}{4}$ E 9.75% to stake

$N83\frac{1}{2}$ W soft - 45 lbs
to line of fence

With fence $N4\frac{1}{4}$ E
200% to \angle post - begin

Apr 10 1891

J. Gardner Land -

Measured from old stake
N of Stake - 27' 6" -
on line west 6.36 ch -
set up pole -
found old stake -

Measured on Gardner
north line from stake
in R.R. line 200' east
of Main track -
3.26 ch S 87° E to
old stake -

Thence S 4 1/2° W

Set stake on hill -

" " north side of
branch 30' east of stake
at end of 160' line
at 8.99 ch. of this line.

at 24.45 stake in east
R.R. fence - This line produced
would strike the east side of Colton
Stake stake at 1/3 its height -

With R.R. fence 1045 -
to line of former purchase

Old stake set by self
from fence 8'

John Foss Celler

Window Sill	2.00			
Ins	3.37	<u>23.37</u>		
plug by post	6.06	17.29	13.00	4.29
" middle	8.57	14.80	12.25	2.55
ground at outlet.	10.85	12.52	11.50	1.00

Drain April - 10, 1891

Cellar floor below window
sill inside 5.80 - 1

20.00
<u>5.80</u>
14.20
<u>1.00</u>
13.20
11.50