

2

Survey of Tp. Road.  
Salem Tp. Champaign Co.  
Sec 31 T5 R13      Nov. 10, 1910.  
Geo. S. Detweiler } chain Cr.  
James Funk }  
John R. VanMeter, Marker.  
Begin at Funk Road.

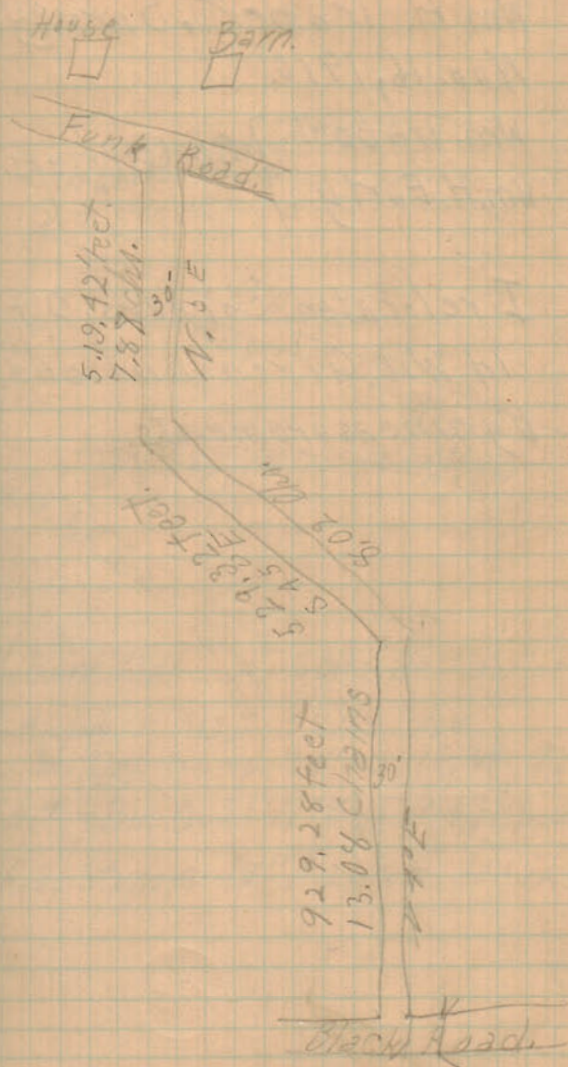

Wm A. Trabert. Survey.  
Nov. 16, 1910.

Wm. Trabert } Ch. Carriers.  
Wm. H. Early. }

I relocated Corners O + P by  
old Wit Given and checked  
by measurements.

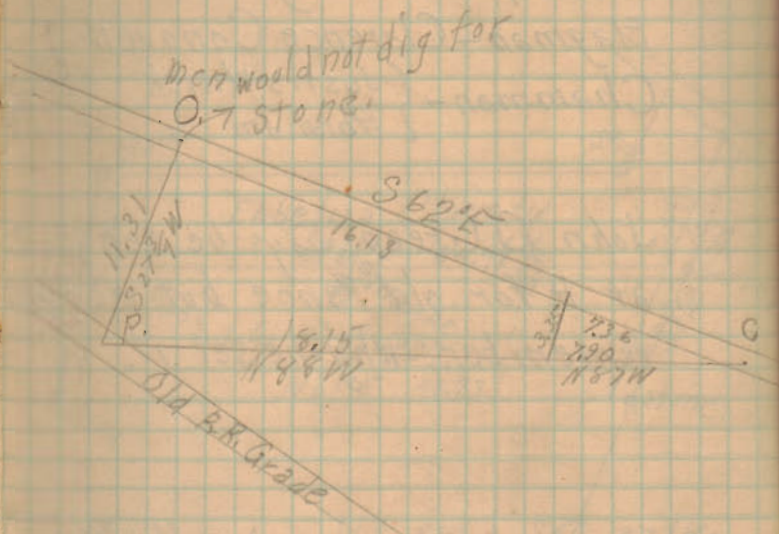

G. Burr Oak. 36" 30 lks West of Cor.  
O Hickory 12" S 13 E 57 lks also.  
W. Oak stump. 30" S 71 3/4 W 92 1/2 lks  
P.W.T. - Blk. O. 21" N 48 3/4 E 97 lks also  
Blk. O. Stump 18" N 26 1/4 E 101 lks.



Survey For Logan Co. Lumber Co.  
Bellevue Ohio. 1/6, 11.

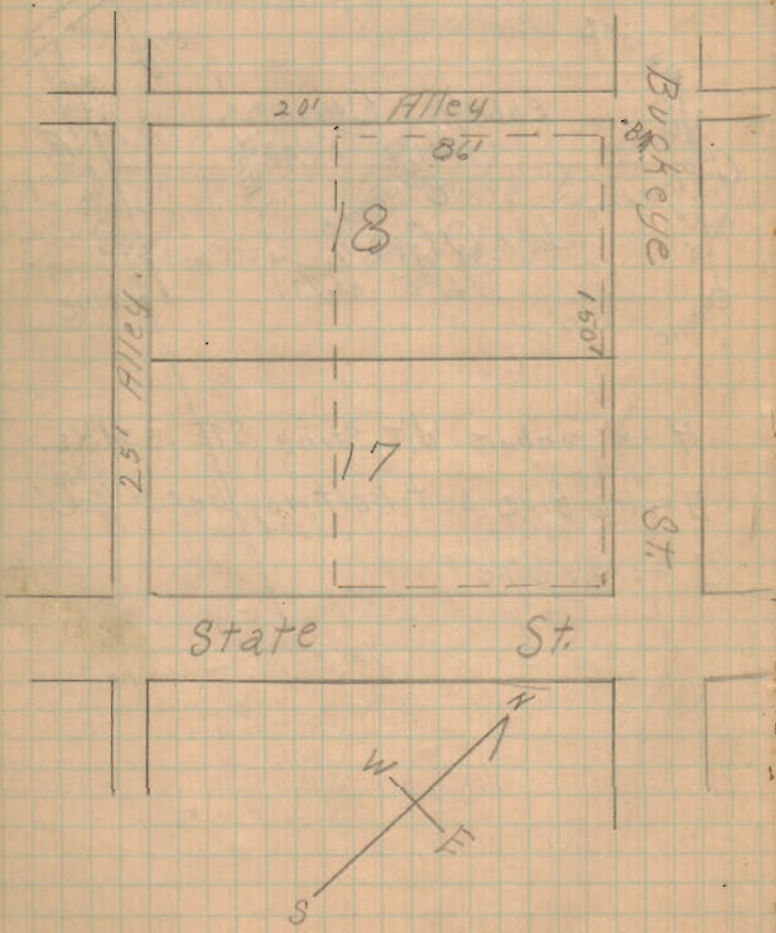

B.M. 2.90 4.290 4.26

B.M. is sidewalk grade at N. cor  
of Lot No 18

8849

Survey Carter Land.

T4 R14 Sec 34

① Main to ② Carter Road  
on Silver Lake pike = 517.5  
Carter's Sons { Chain Carriers.

"Feb. 16 & 17, 1911"

Reset ② Carter Road.

Iron bar 20" X 1 1/4"  
6.5' West SW cor. Ct. A.

Measurement on Carter 9 & 17  
567' N. of ② Carter & Silver Lake Pke.

919

## Foulks Survey.

W.V. Scott.

Lot. 456.

Stake.

Iron bar. Cor Auburn <sup>3/4</sup> Park.  
Wit. Hydrant SW. 24.11Iron bar. Cor Patterson <sup>3/4</sup> Park.

Wit. E Pole. SE 22.7'

Hyd. NE 25.3'

Iron bar. Cor Patterson <sup>3/4</sup> Newell.

Wit. Hydrant NW. 26.1'

E Pole SW. 23'

Iron bar. Cor Ludlow <sup>3/4</sup> Auburn.

Wit. Hyd NW 37.3'

Lamp Post SE 27.4'

SW cor Horse SE 68.5'

1074

Mar. 2 '1911'

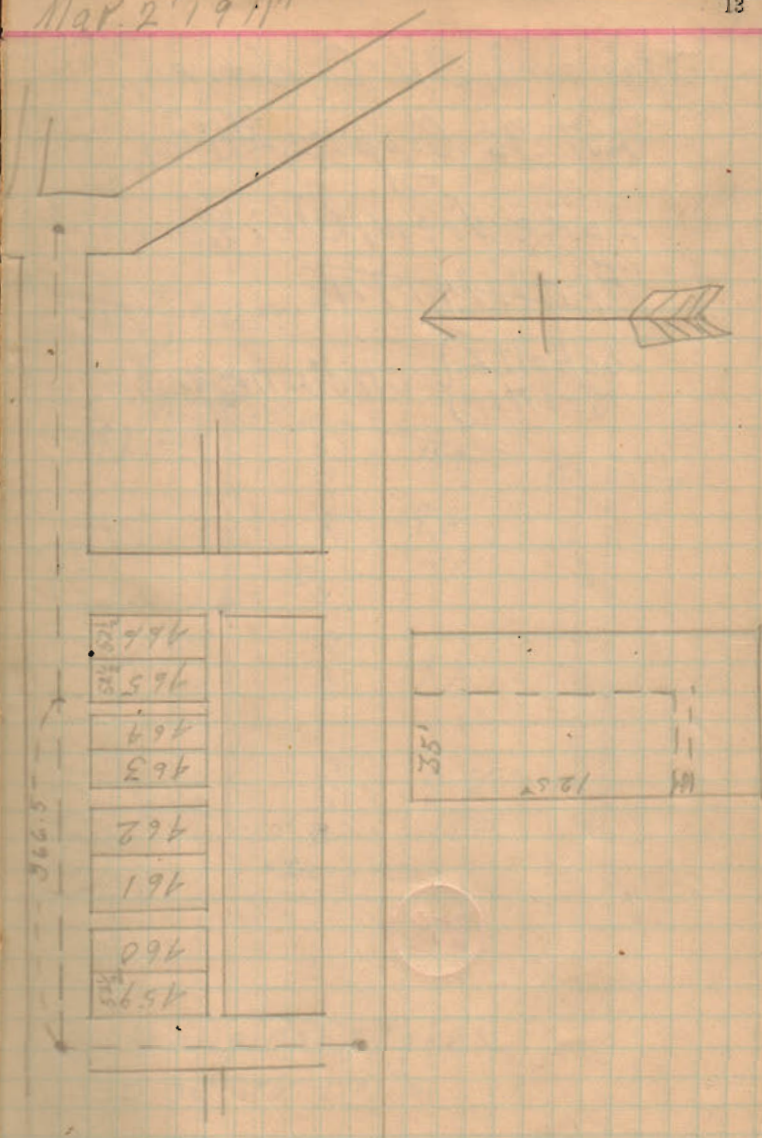

Standard Oil Co Survey,  
 Lot 96 Couples 2<sup>nd</sup> Add  
 TO  
 Lake View, Ohio.  
 April, 14, 1911.

Schultz } chainmen.  
 Scott. }

1159

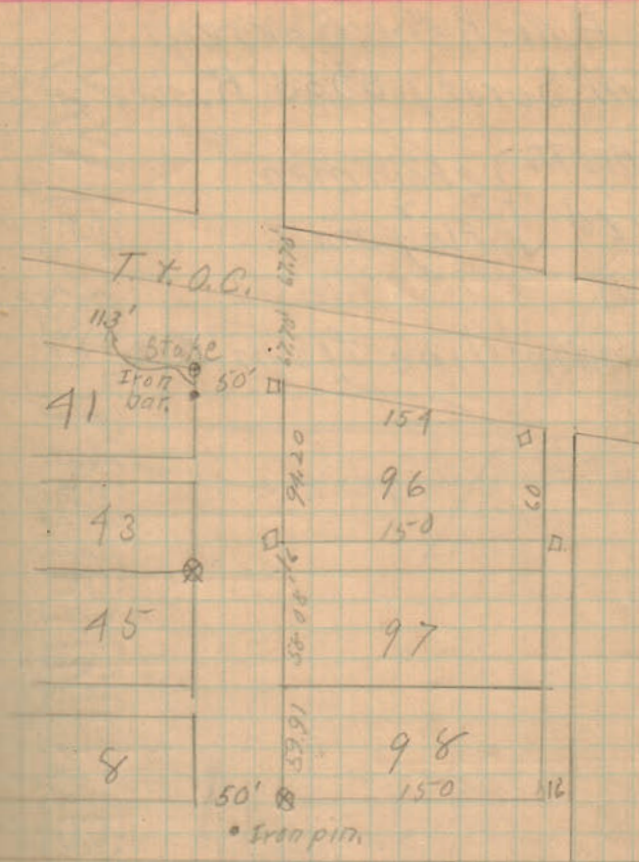

⊗ original stakes  
 □ set iron bolts.

A. M. Reid. Survey.  
 V. M. Survey 9953 Rushorech Tp.  
 Elliott, chainmen.  
 Reid J. Flagman.

Random line from B to A.

Apr. 25, 1911

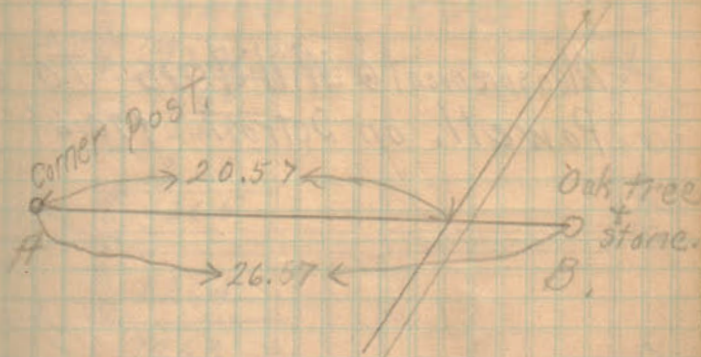

9117



A. J. Miller Survey.  
 Lots 1261 & 1262.  
 Clarence Moore. help.  $\frac{1}{2}$  da.

Measurement @ Williams to @  
 Powell. on Detroit. 470.6'

894

May 2, 1911

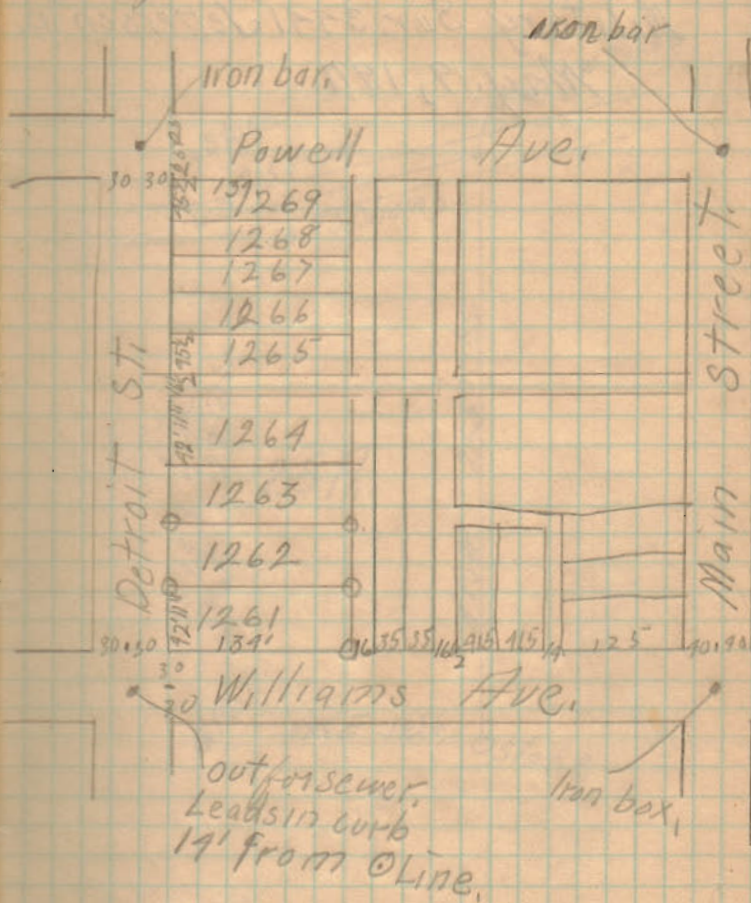

John P Whitehill Survey,  
 Military Sur. 3441 Jefferson Tp.  
 May. 9, 1911.

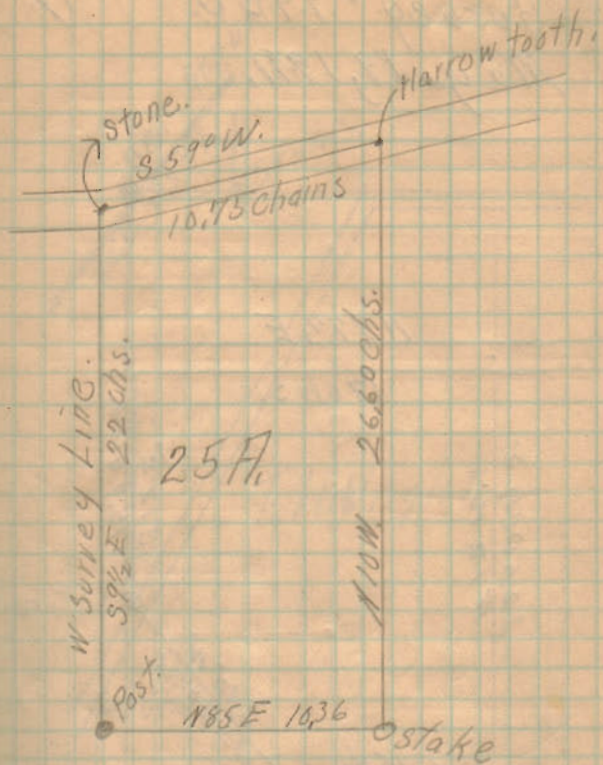

367

T. H. Wright, Survey,  
 Survey 9950.  
 May 19, 1911.

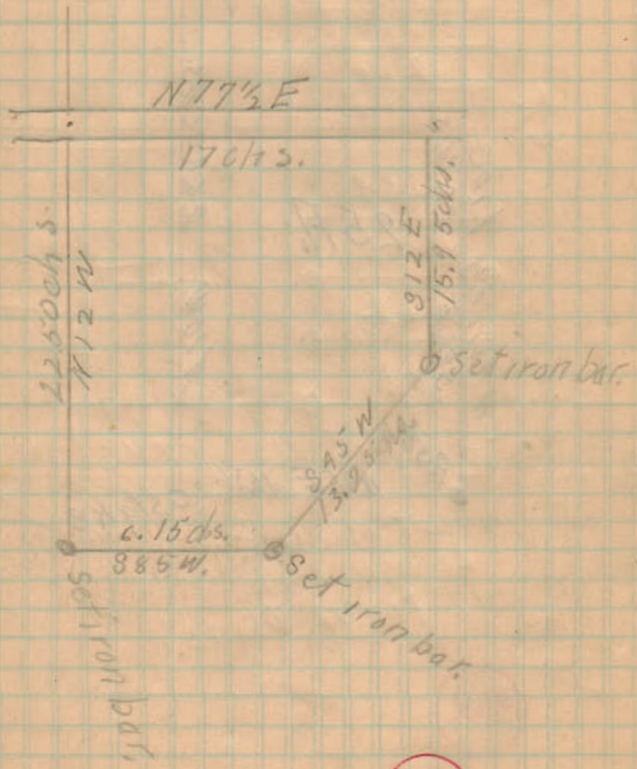

1697

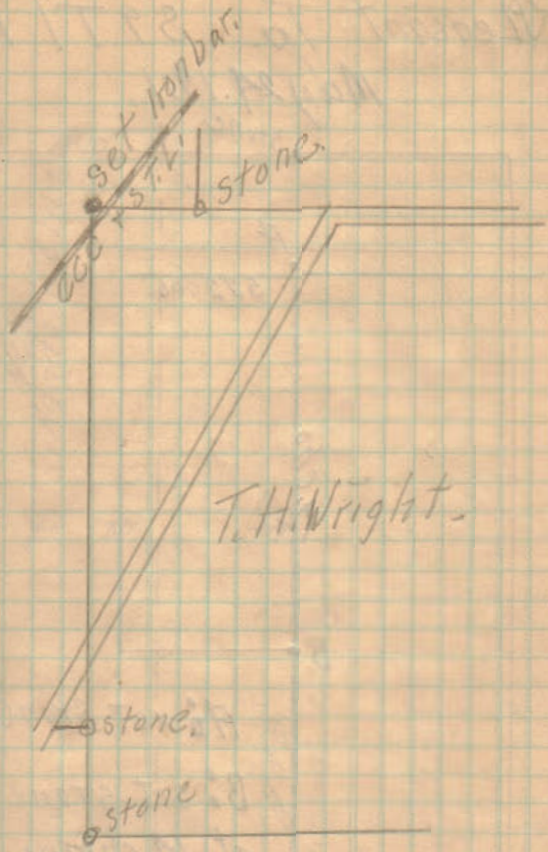

A. C. McClores

2987

Terrell and Watkins Survey  
Pleasant To. S9T1R8

May 24, 1911

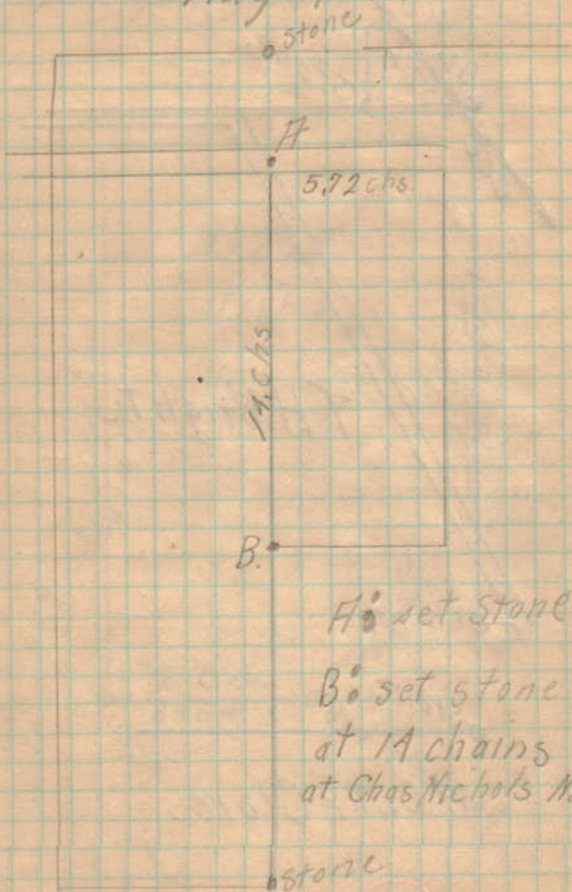

H<sup>o</sup> set stone in pike  
B<sup>o</sup> set stone in line  
at 14 chains but not  
at Chas Nichols N.W. Cor.

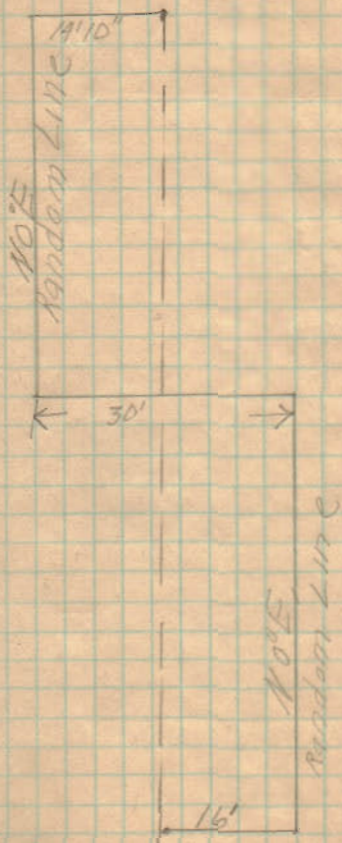

4000

J. B. Wood <sup>2d</sup> Willard E. Weeks.

Sec 17 & 18 T3 R13, July 18, 1911

Miami Tp.

Wood }  
Weeks } Charmanen.

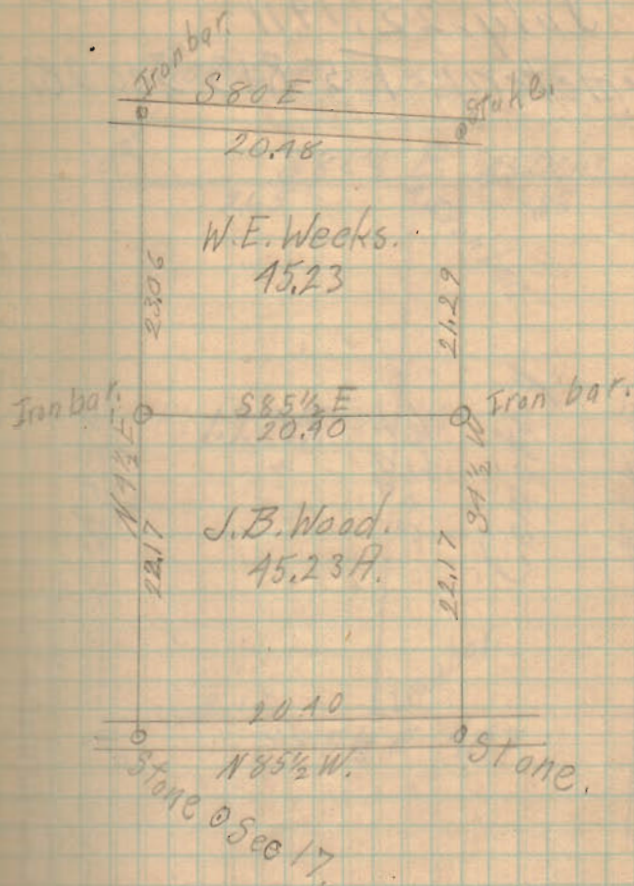

8838

Survey Trustees Liberty  
 July 22, 1911  
 Cemetery T5-R13 Sec 26

Township.

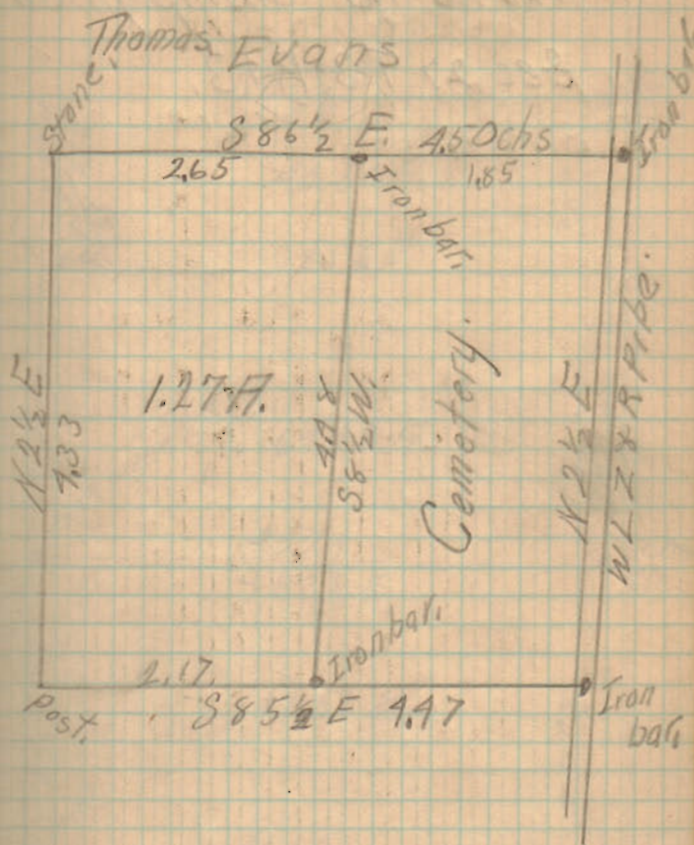

Calland Survey July 31 1911.

Adams Tp. Champaign Co.

Sec 27 T3 R13.

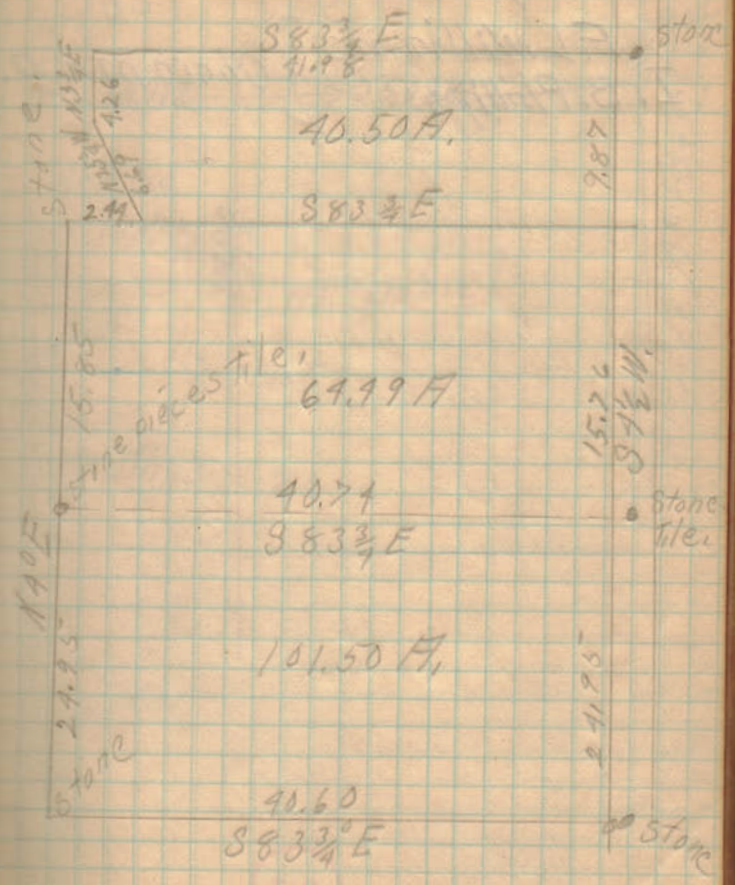

Surrey W. N. Grabel.

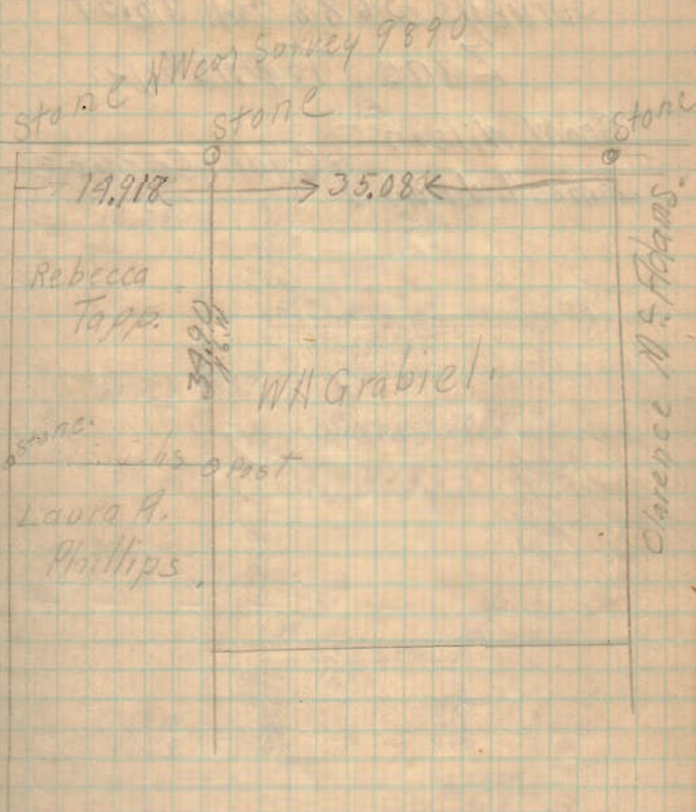
In survey 9890. Rushcreek Tp.  
September 7, 1911.F. L. Williams }  
I. B. Phillips } Chainmen.

214



Geo. W. Wilson Survey.  
 Surveys 3688 and 4859  
 Zane Township.

Geo. W. Wilson } Chain Carriers  
 James H. Wilson }

Sept. 16. 1911.

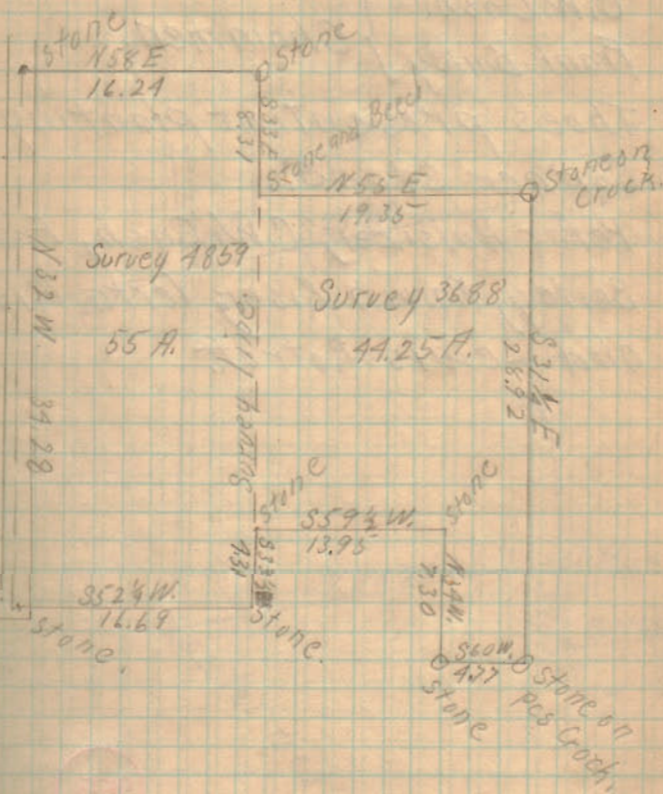

216

Survey for Verta Kiser and

Monroe Township.

Survey 4492

C.W. Cash }  
Frank Bailey } Chainmen.Thoes present at planting of  
corner stone.Peter Hulsizer, C.W. Cash, Frank  
Bailey, Marvin Kiser, Verta Kiser,  
and Lewis Rotrott.

955

Lewis Rotrott. Sept. 27, 1911

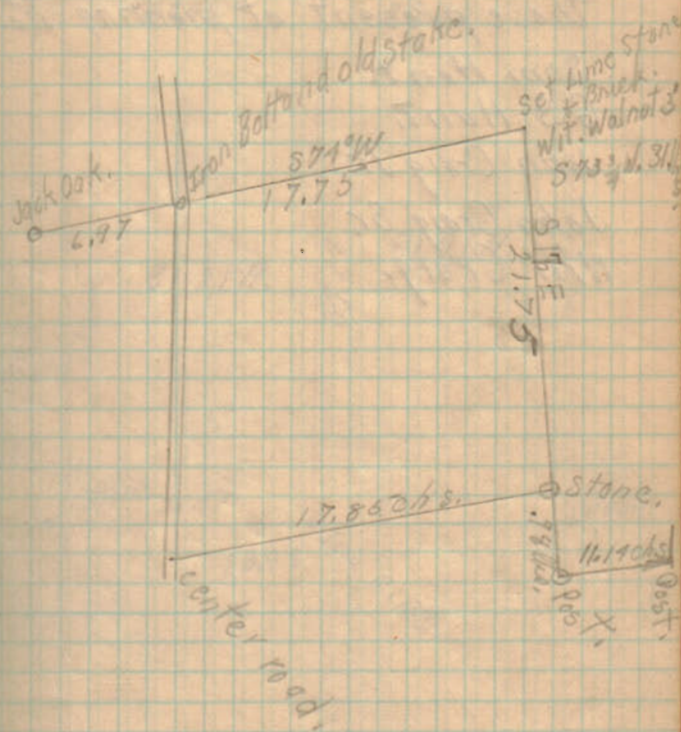

## Survey for Craig Heits.

Surveyed Nov. 19, 1911.

John Craig Sr. } Chainmen  
Sam. Hunt. }

Those present at planting offer.

Sam Hunt.

G.S. Hunt.

John Craig Jr.

John Craig Sr.

Will Craig.

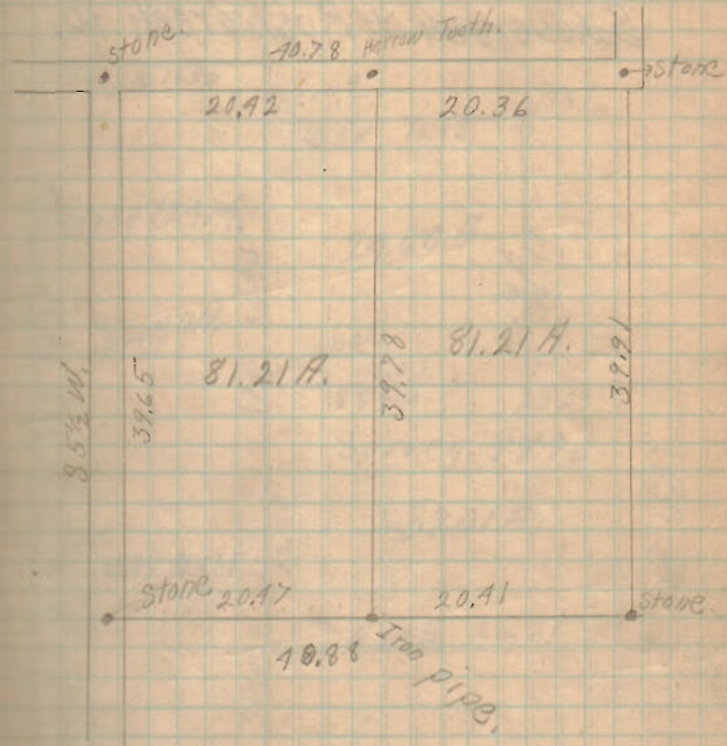
NW. 1/4 Sec. 6 T 4 R. 12  
Harrison Tp. Champaign County.

R. P. Miller Survey.

Nov. 20, 1911

Surveys 1247A + 9890.

Bakescreek + Rushcreek Tp.

1

837

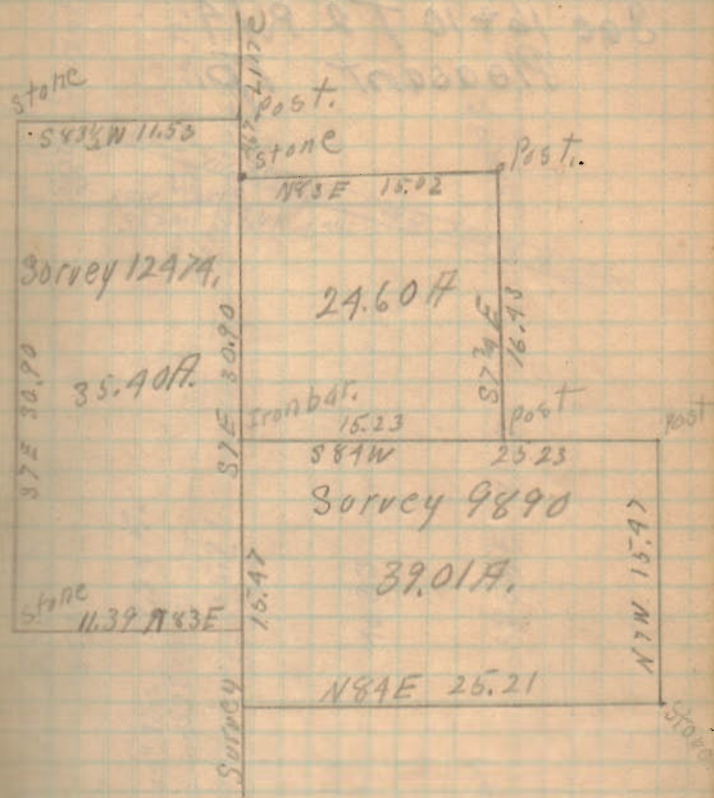



Survey for J.F. Crouse.

Mar. 12, 1912

Military Survey 3220.

Jefferson Tp.

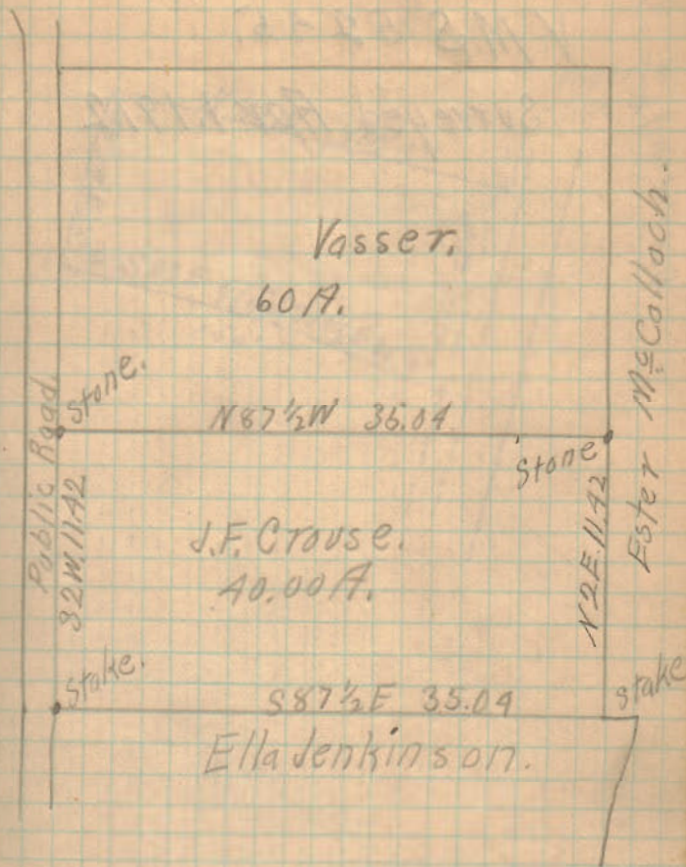

6821

Survey for Moore.

V.M.S 5245.

Surveyed Apr 1, 1912

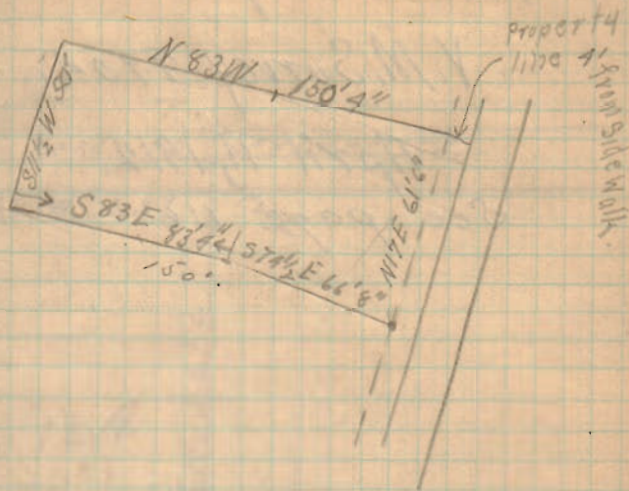

2315

Survey for J. F. Hottel.  
 McArthur Tp.

V. M. Survey 9904.

April 11, 1912.

See page 116

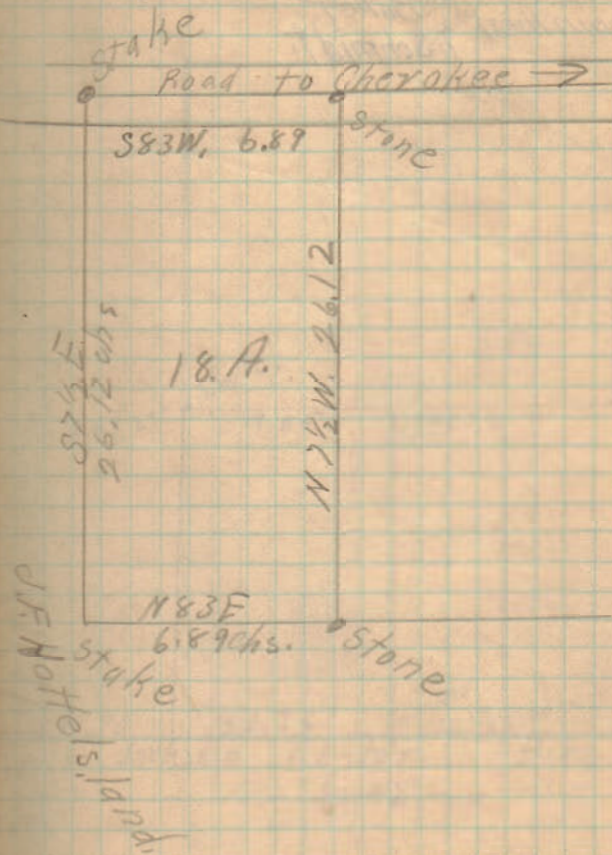

6272



## Survey for Strauss Bros.

Sections 10 &amp; 3 T7 R8.

Bloomfield &amp; Pleasant Tp.

Chainmen { Baker,  
Schmidt.

Apr. 18, 1912

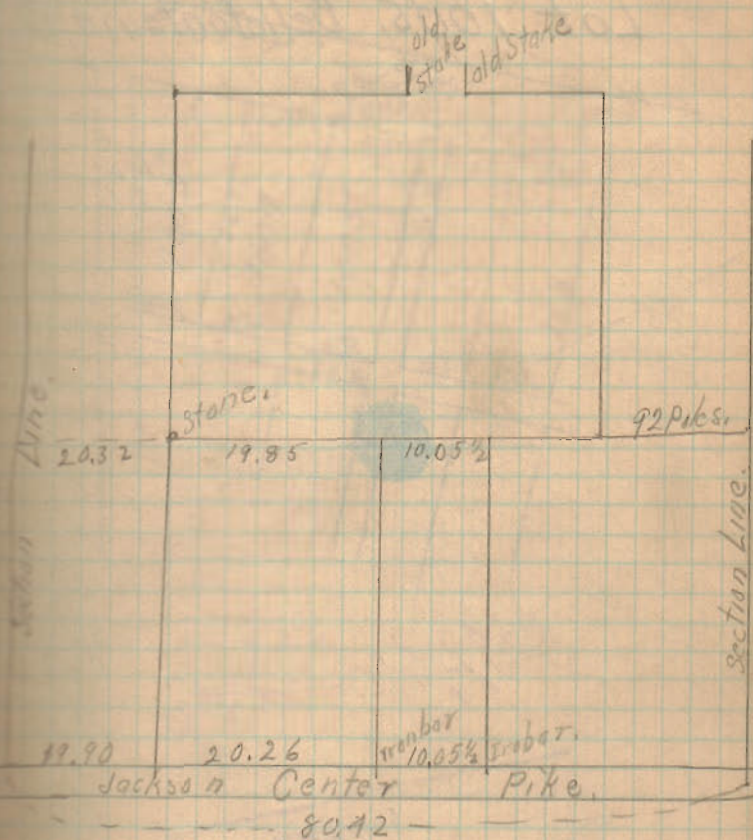

Survey For Roy Shroyer

Elsie Powers Addition

Lot 1005, Bellefontaine, O.

April 27, 1912

Powers Addition

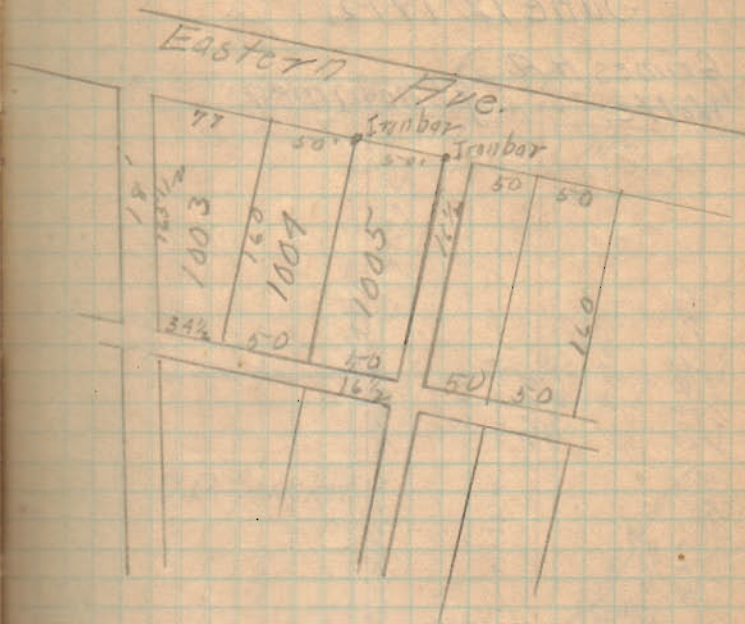

8573

Survey For Mrs Baldwin

Sec 27 T5 R13.

June 12 1912.

Grimes H.A.  
Wolfe.

} Chainmen

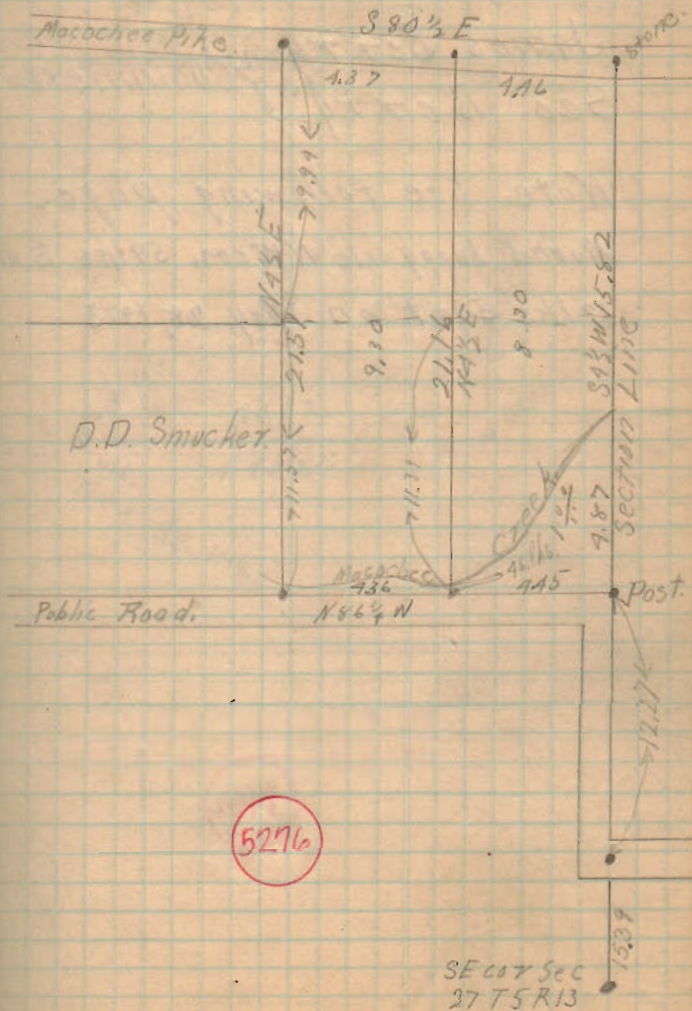

Survey For Allman Johnson  
 Sec 35 T6 R8. 7/3, 1912.  
 Stokes Tp.

James Berry } Chainmen.  
 Geo. Berry }

Note. see following page.  
 Moved buggy axle NW cor. 59 lks S and  
 17 lks East. on May 28, 1913

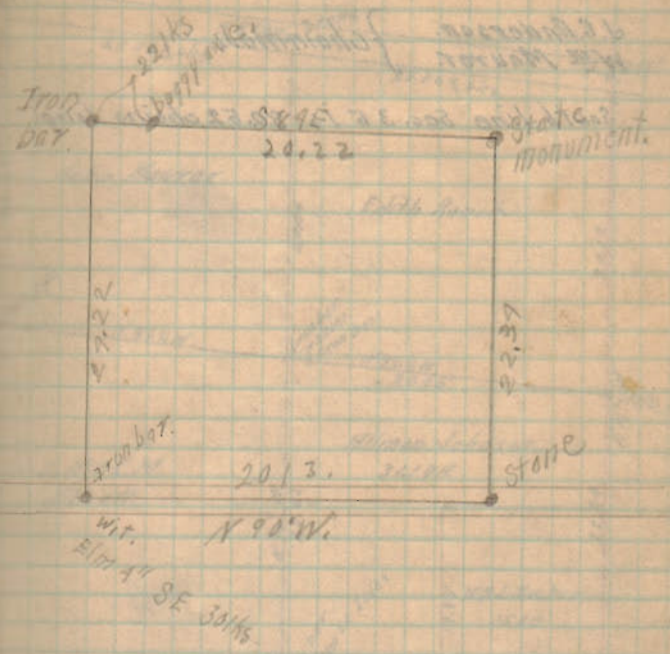

1017

Edith Ranck Survey. May 28, 1913  
<sup>Hiermer</sup>

SE 1/4 Sec. 35 T6 R8 Washington Tp.

J.C. Anderson.  
Wm Maurer. } chainmen.

South line Sec. 35 is 80.52 chains long.

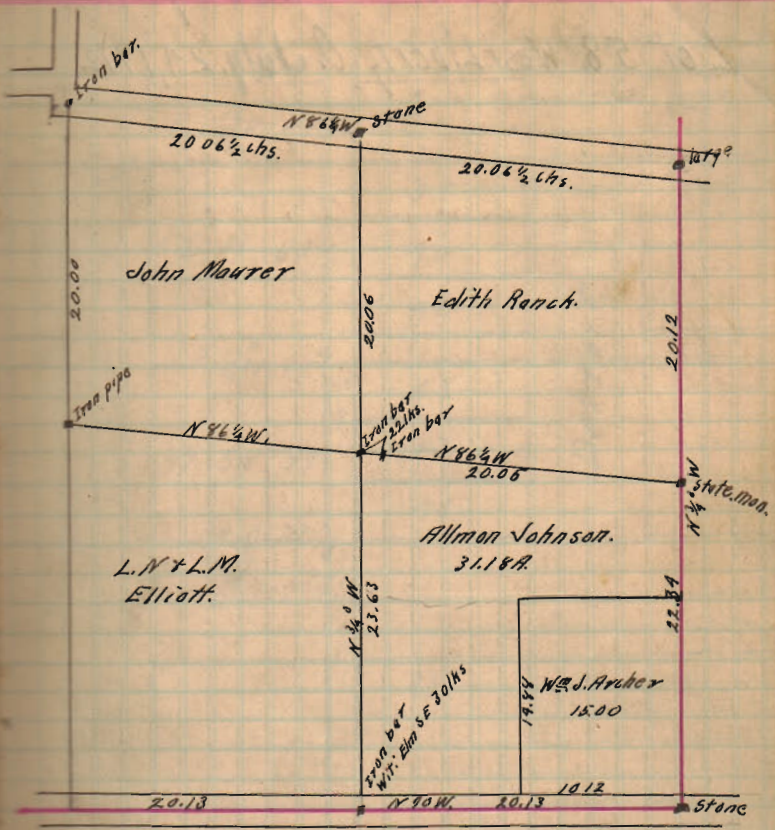

1040

Ella K. Pratt Survey.

Lot 58, West Liberty, O. July 24, 1912

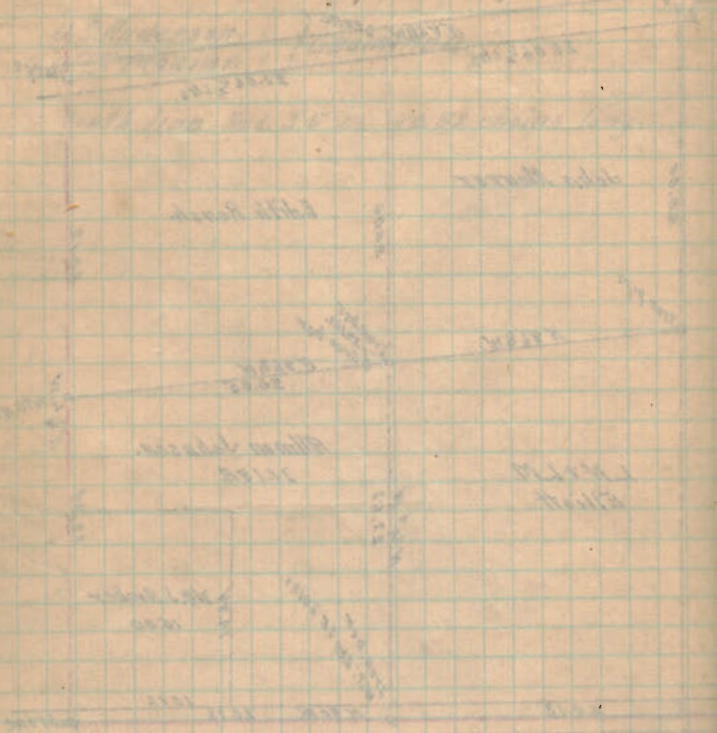

5842

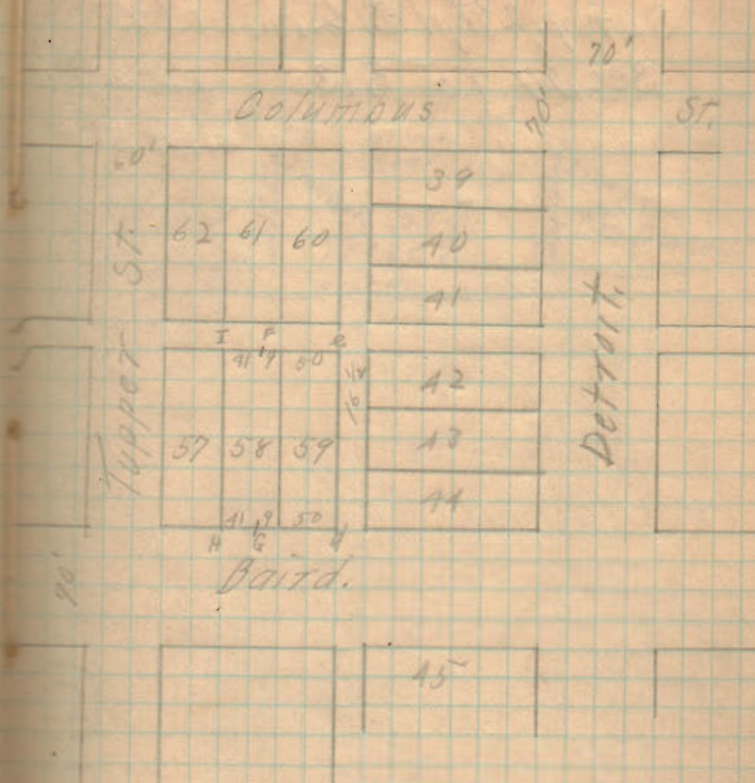

e-NE cor lot 59 - Winc Frame bld. cost 29.15'  
 4 SE " " " - W " Cement Foundation " 16.8'  
 G - + in sidewalk  
 H - + " " "  
 F - Iron bar  
 I - " " "

## J. L. Trayer Survey

Aug. 27, 1912,

Sec 27 T5 R13

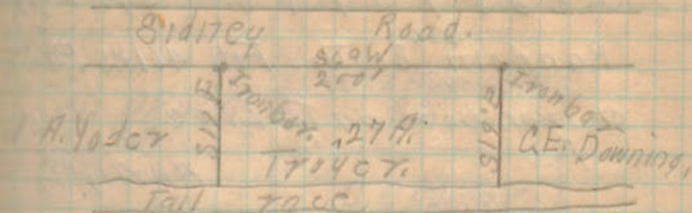

5314





## Henry Renkert Survey

V.M.S. No. 2873

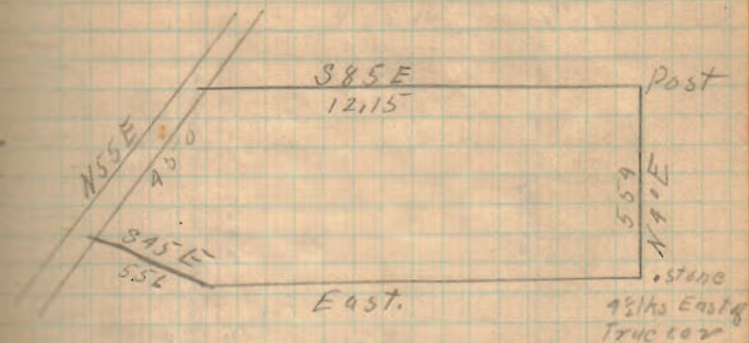

4679

## Circle Survey.

Mar. 7, 1913

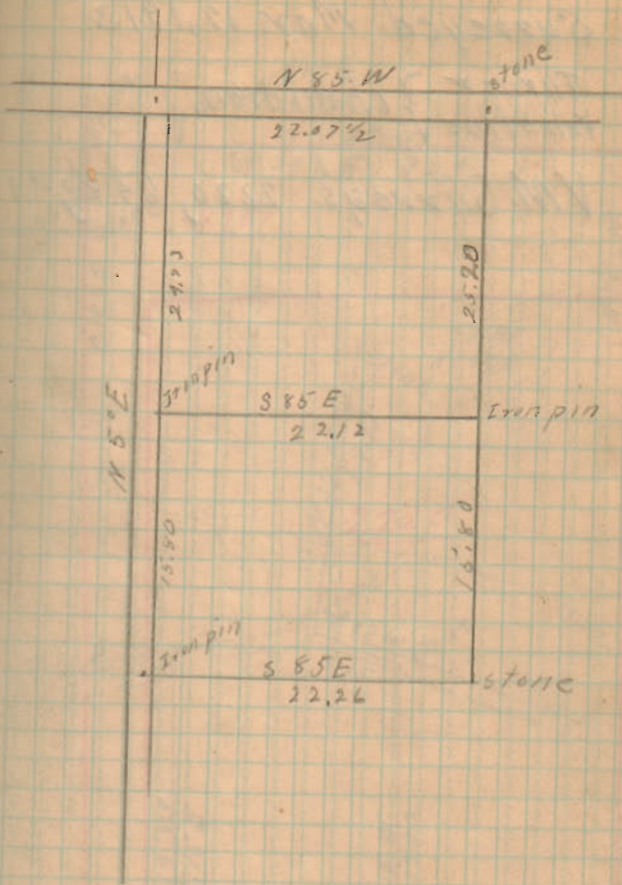

Mary Doll Turner Survey.

Surveyed Mar. 12, 1913

Turner } chainmen.  
Valentine }

V.M. Surveys. 2220, 6487, 4479.

2568

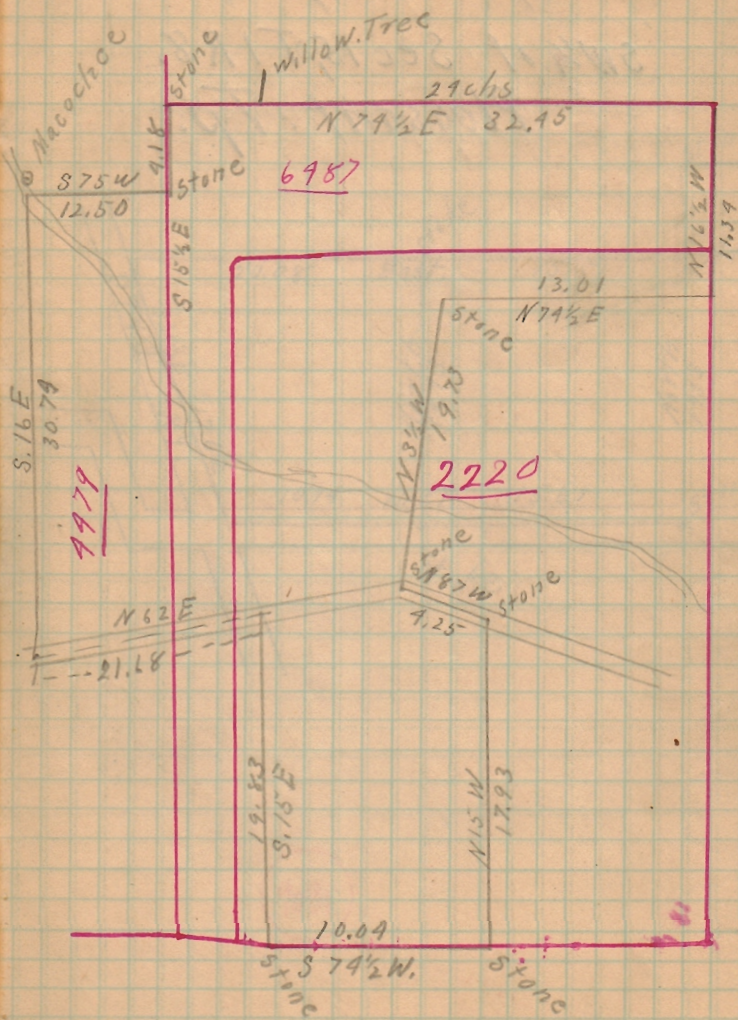

## Enos Stile Survey.

Surveyed May 20, 1913.

SW $\frac{1}{4}$  of Sec 15, T1R8.

Pleasant. Tp.

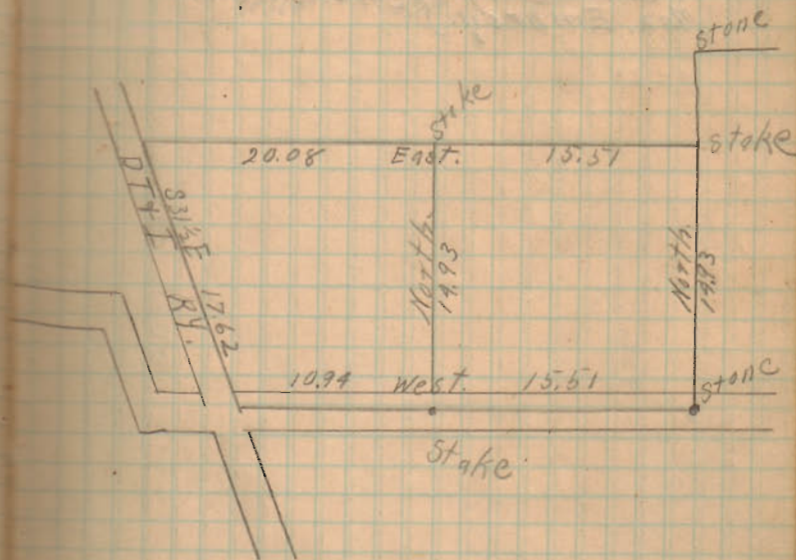

9631

# Embrey Addition.

East Liberty, Ohio.

July 30, 1913.

Jos. Embrey. } chainmen.  
Max. Embrey. }

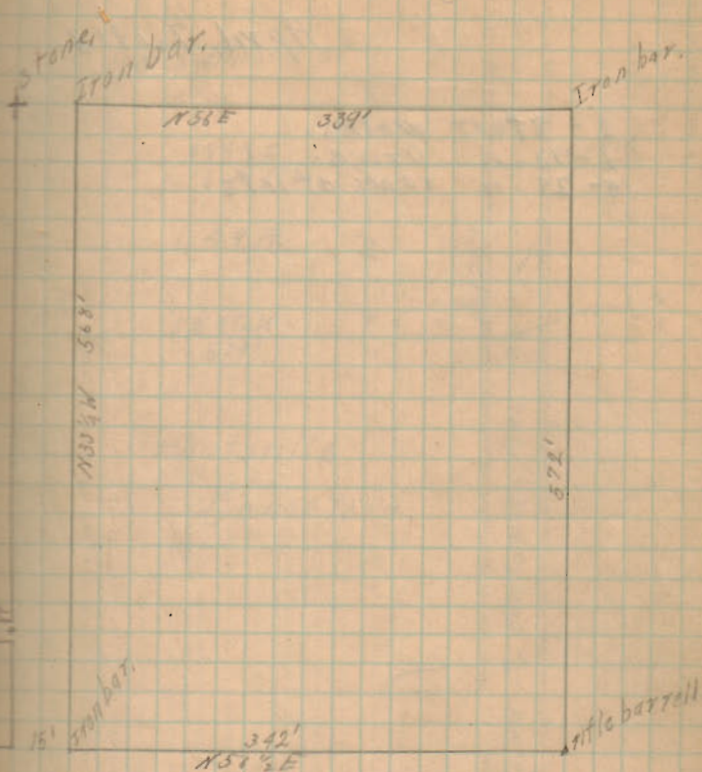

7603

## Survey Huntsville Cem.

Survey. 9963-9928.

April 7, 1913.

- 2 - 8 foot walks.  
 1 - 13 " DRIVE.  
 4 - 24 " rows of lots.

James Allison et al.

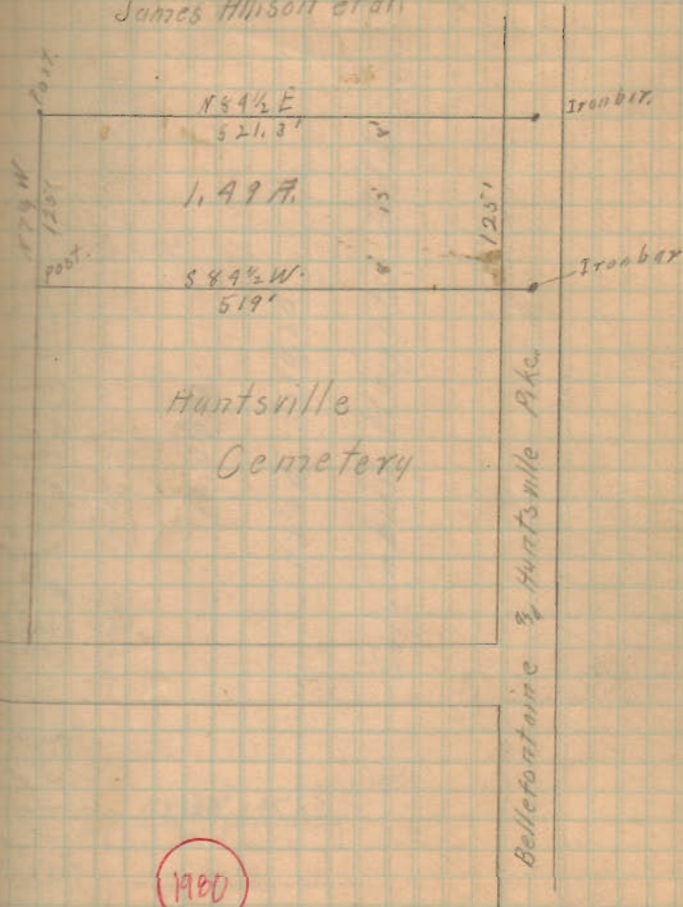

1980

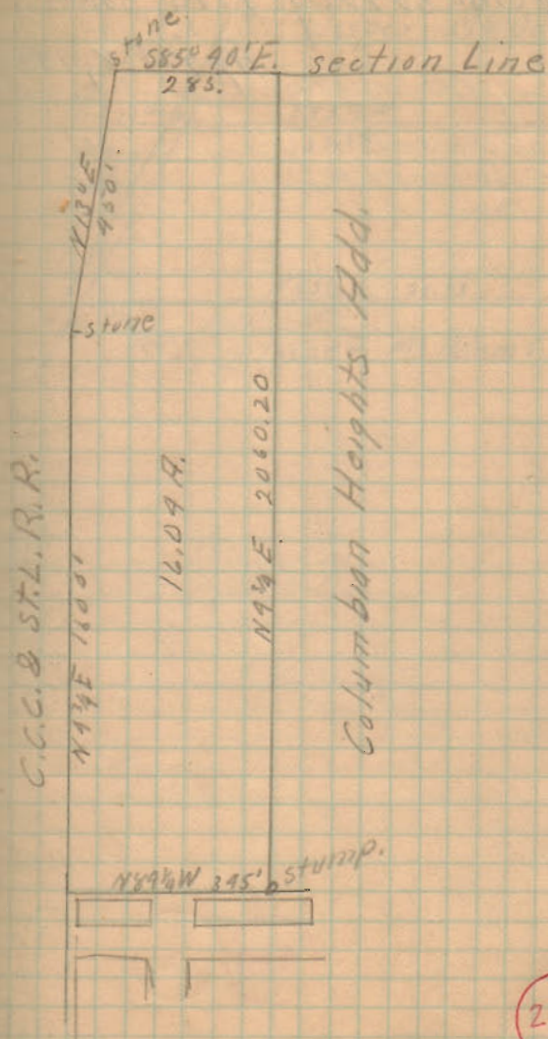
Crotcher<sup>nd</sup> M<sup>o</sup> Colloch.Sec 35 T5R14. Jan. 15, 1913.  
Lake Tp. Belletontaine.

2116

Survey for Wilson S. Cline

V. M. Survey 9913. Bakescreek  
April 8, 1913

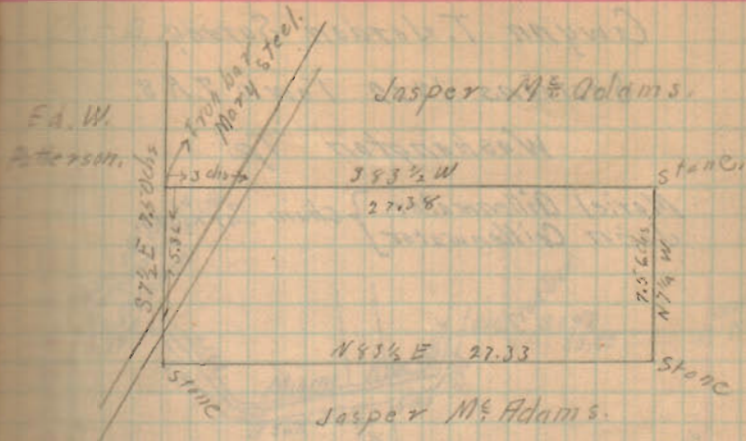

843



Gwynn T. Jordan Survey.  
 Sections 1 & 12 Town 7.R.8.  
 Washington Tp.

Moriel Gillenwater. } chain carriers.  
 Julia Gillenwater }

Dec. 2, 1913

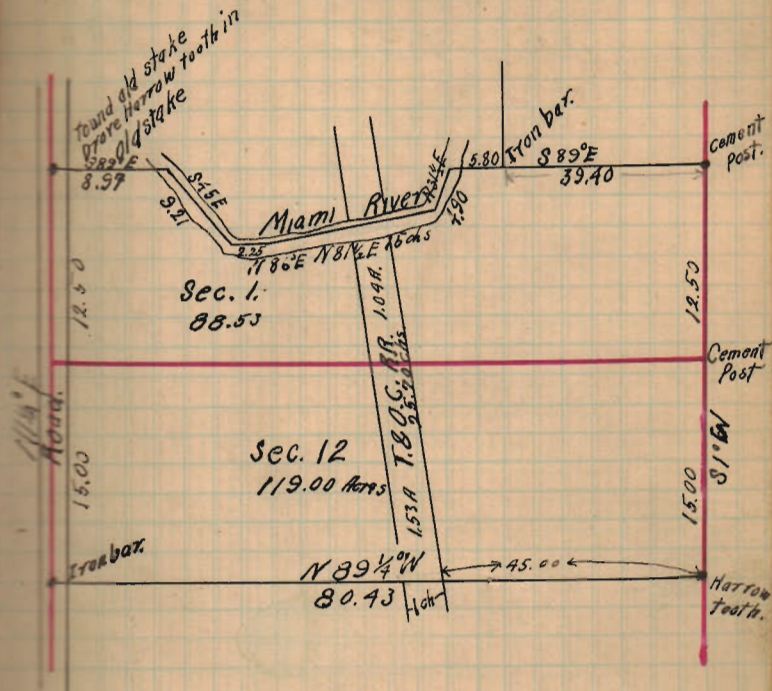

5961

Speece Survey  
 Section 17, T. 3. R. 13. Miami Tp.  
 Dec. 4, 1913  
 Miami Township.

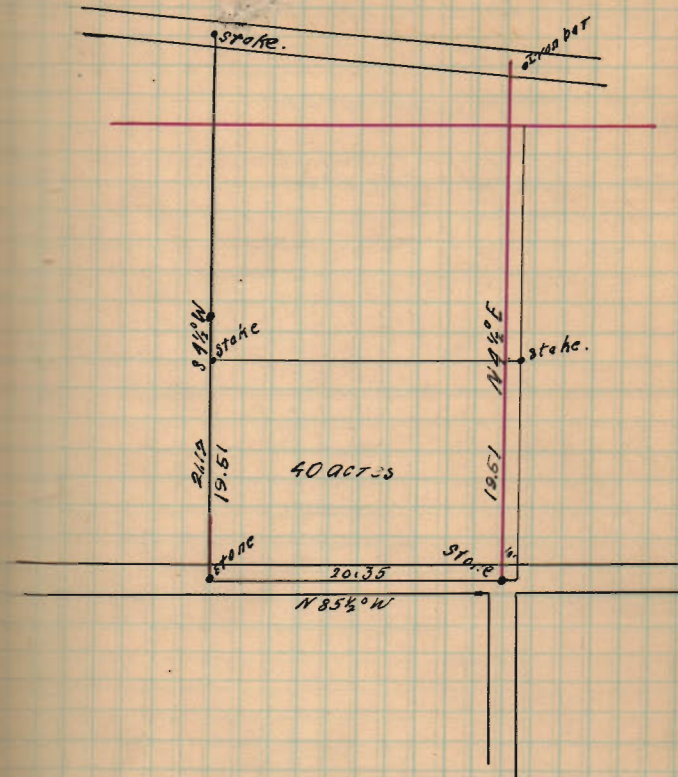

## Hempy &amp; Brugler Survey.

Virginia Military Surveys 13727 + 13709  
 Rushcreek Township.  
 Dec. 10, 1913.

A.M. Hempy } chain carrier  
 Marshall Brugler }

Virgil Grubiel - Flag man.

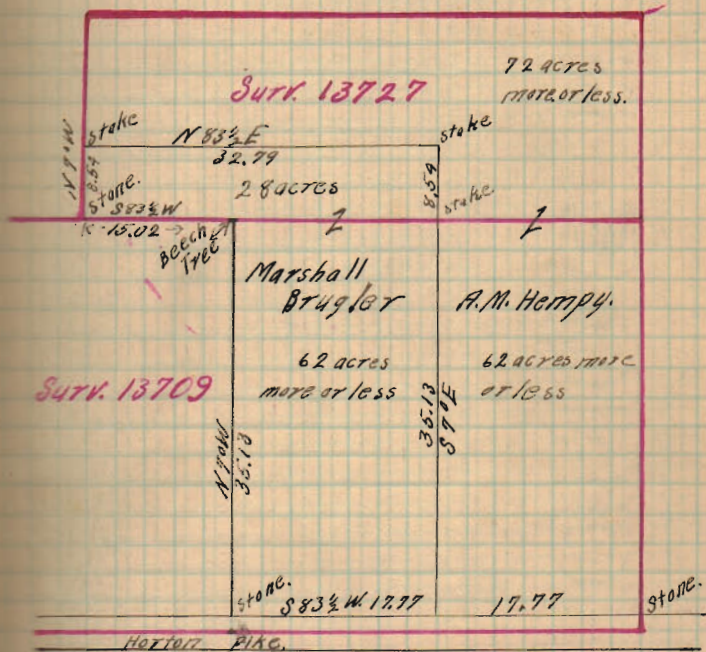

4790

Cretcher Survey.  
 Sec 35, T4, R13.  
 Miami Tp.

Mar 11, 1914.

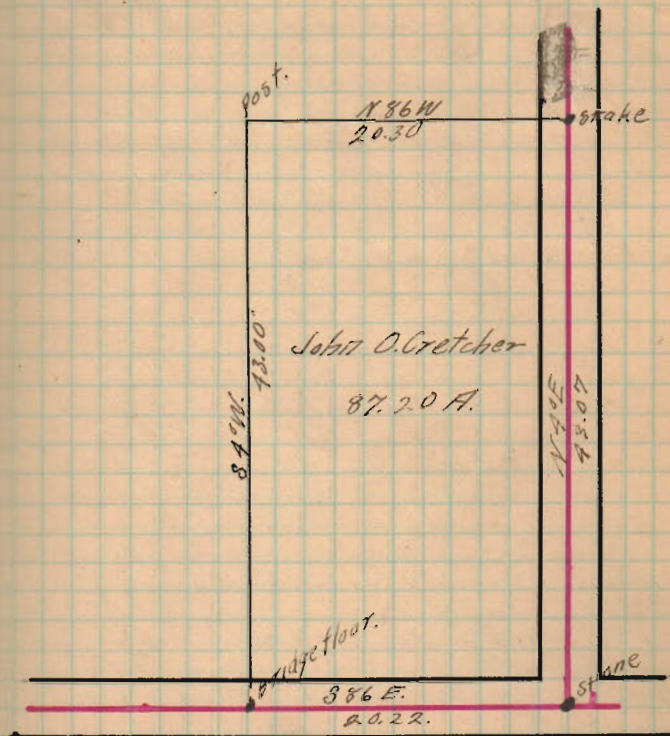

7351

## Hamilton Bros Survey.

Apr 14 &amp; 15, 1914

Survey 3441 + 3439 Jefferson Tp.

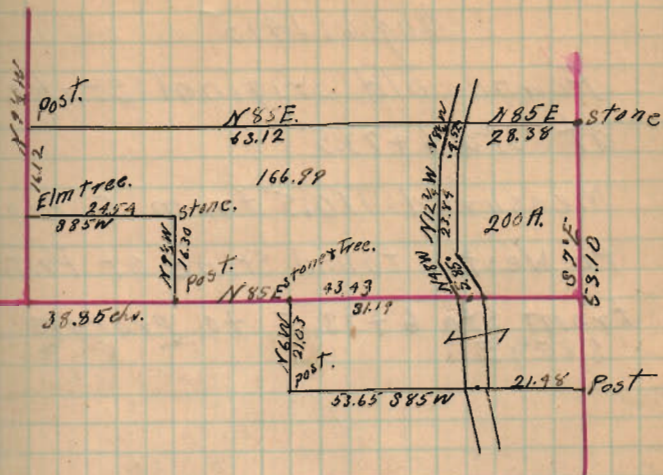

66609

Hamilton Bros. Survey  
 Alex B. Mc Grew Farm.  
 Survey 9955 Rushcreek Tp.

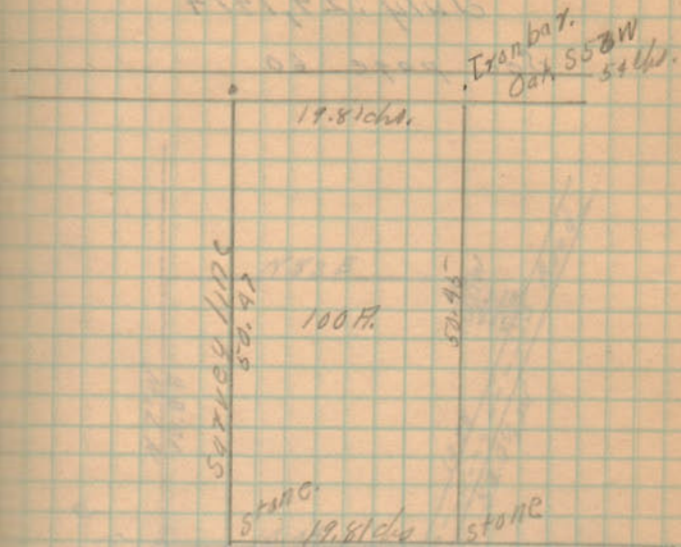

Henry Hayes Survey.  
V.M.A. 9904. McArthur Tp.

July 29, 1914

See page 60.

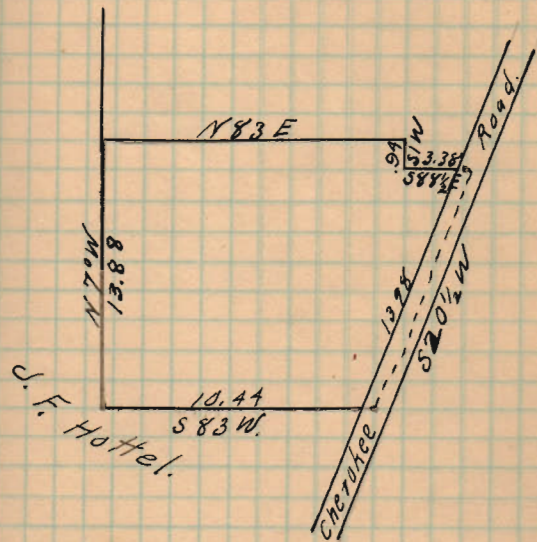

3901

## J. G. Frantz Survey

Miami Tp. Sec. 36, T4, R13.

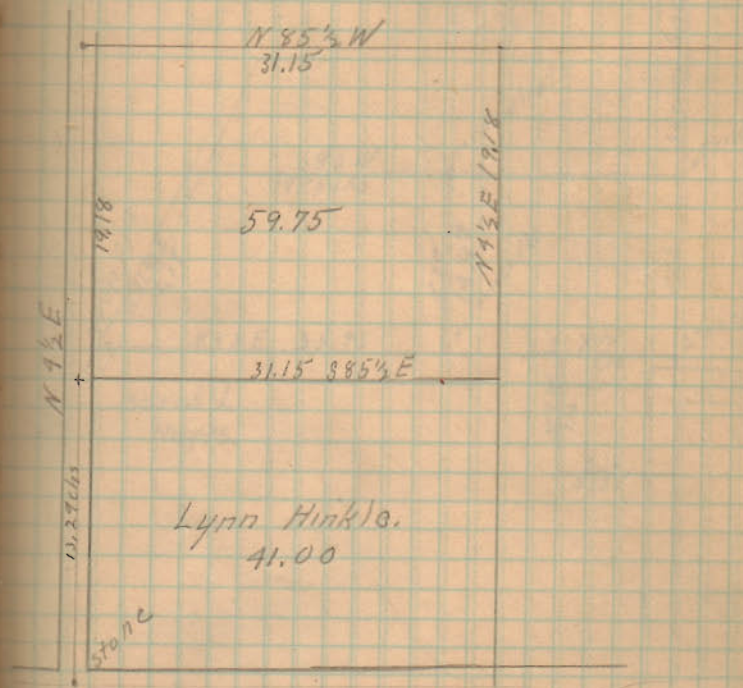

7929



Survey 127 R.M. Smith

2-18-1915.

Survey 9904 Mc Arthur  
Tp.

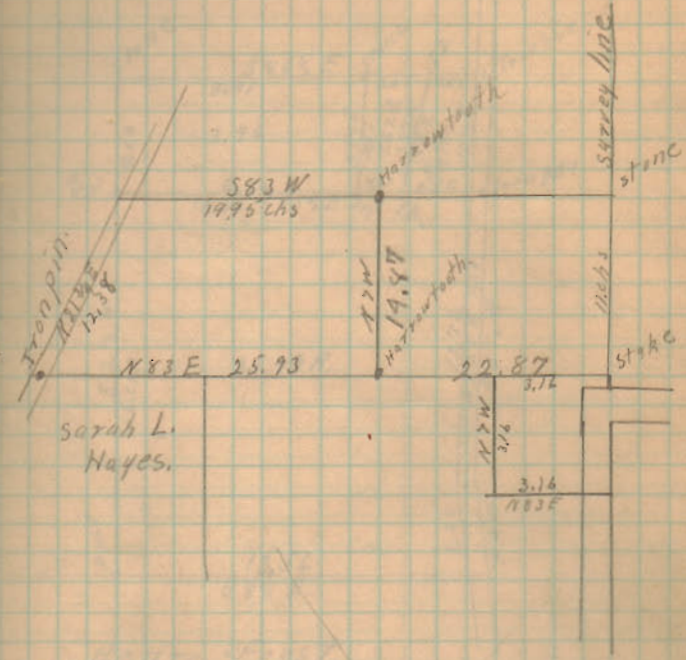

1672

Survey for Jas. Gribble  
 Sec 28 T5 R13.  
 Liberty Tp.

2/25 1915.

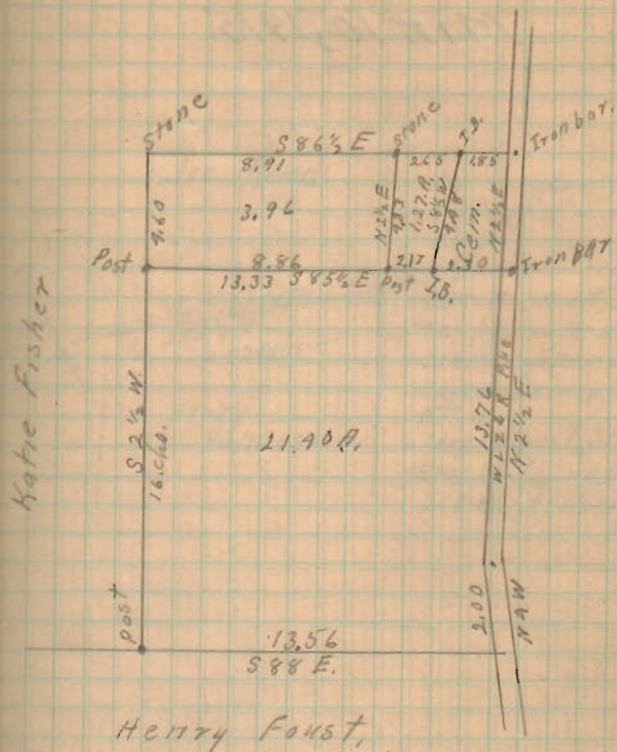

4729

J. E. Reed, Surrey,

M<sup>c</sup>Pherson Section

Mar. 10, 1915.

Joe. Reed.

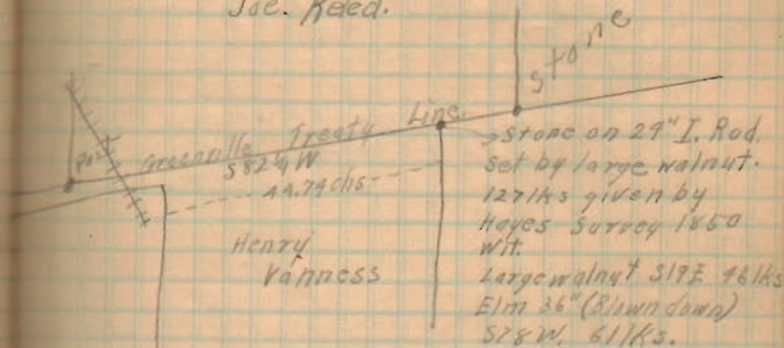

9578



Trustees Monroe Tp. 4/17<sup>17</sup>  
 VM Survey 3221

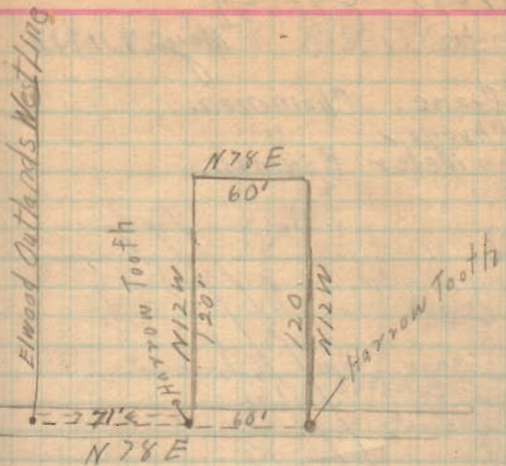

3991

## Gross Survey.

May 8, 1917

J. S. Crane, Chairman.  
 T. J. Shroyer "  
 J. R. Van Meter Rodman.

Sec 32. T6 R8. Stokes Tp.

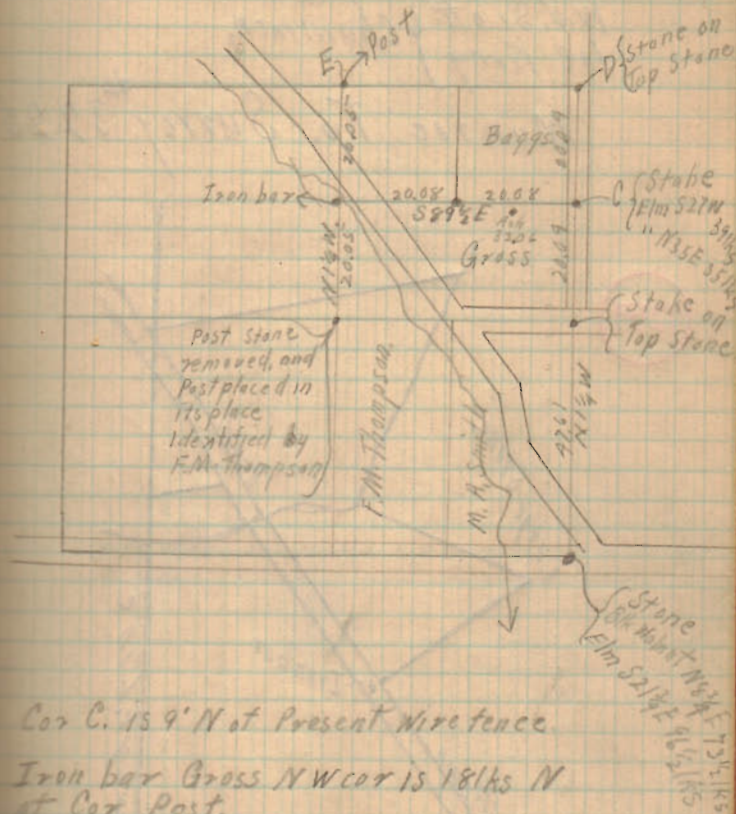

Cor C. is 9' N of Present Wire fence.

Iron bar Gross NW cor is 18 lks N  
 at Cor Post.

Ash Tree at 3206 is just S of  
 present Wire fence.

7652

C. H. Jones Survey  
Feb. 9, 1925

W. V. Scott }  
Joe King } Chairmen

Munroe Tp. Survey # 3225

7259

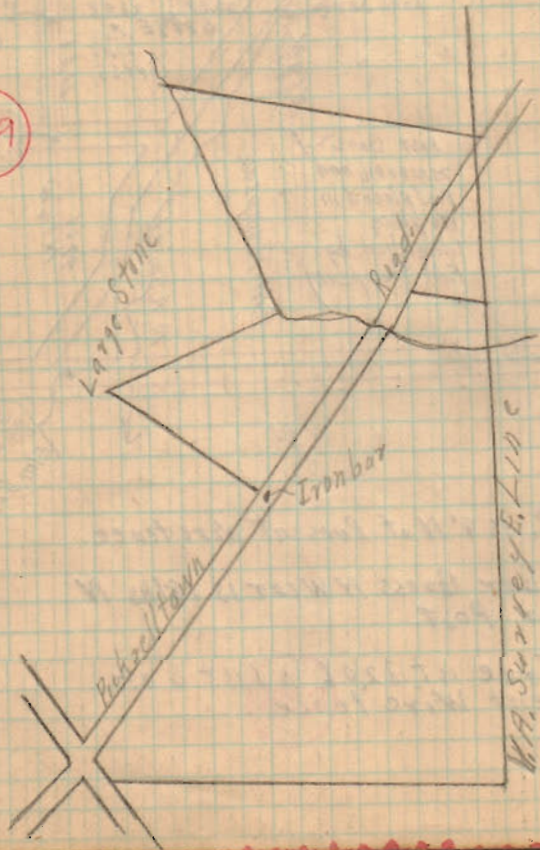

start NW $\angle$  Sprouls woods = "B" on  
plot. Found walnut stump wit:

Plot, surr. Record "G" p. 306, date 1901  
orig. cse. witness S-25 $\frac{1}{2}$ W. pres. cse  
(approx) S 28 $\frac{3}{4}$ W.

from stump turned N 28 $\frac{3}{4}$ E. set  
temporary stake, which came about 2.7  
ft. east of pres. wire fence.

Commence post in wire fence,  
wit, wal. stump S 18 W = 38.0 ft

- 352°-53' (S 7°-07' E)  
(offset line 4" w. of fence)

311.0' large post

— 83°-04' (S 83°04' W)  
offset 35' N.

<sup>16</sup>  
34+43<sup>6</sup> stone NW $\angle$  57 a tract  
= NW $\angle$  Williams 18a.

Random = 15.7 S. of stone  
Southing 18.7 ft. dist 3443.6

$$\begin{array}{r} 1643.6 \overline{) 18.7} \\ .011 = 40' \end{array}$$

$$\begin{array}{r} \text{True cse} \\ 83^{\circ} 04' \\ 40 \\ \hline 83^{\circ} 44' \end{array}$$

H.S.D. J.S.C. A.M.R.

$$\times \frac{263^{\circ} 43'}{N 83^{\circ} 42' E}$$



666

100°-31'

Cse. (random) W. line 353°-47'

Dug for stone in road at NW $\angle$ .  
could not find. Took fence line

0+00 = @ road = set stake 25' from S. fence  
(Note This stake moved South 4.0' (see page 145))  
Random - set 4' E = 353°-47'

6+07 Anchor post (cement) blue keel  
mark in random line on brace

15+70 Conc. anchor post

2990.8 Random = 10' E of Anchor post  
Easting 6' - dist 2990.8

at 3053.16 set stake in true line

$$\frac{2990}{6} = 0^{\circ} 10'$$

Corrected Cse. 353°-47' + 10' =

353°-57'

30+42<sup>66</sup> stake in Wanders transit line. (see p. 145)

490



## V.V. line Wise Allot

= Mess - N =

0+00 = NW  $\angle$  Cottage Site Allot1+91.2 = bar - NE  $\angle$  Graham12+78.5 = stake NW  $\angle$  Wise Allot.5+16.27 = Set stake for NE  $\angle$  P. 1/2

Tract

CSE - 173° 06' = N. 6° 51' W

17+02.8 cross random line

17+18.0 = stake, NW  $\angle$  Wris 10 a

17+58 = cross small ravine

24+82.0 set stake in  $\odot$  road

W. nail, tel pole SW, 21.9'

" " sign post NE, 16.8'

" nail-anchor post S.E. 35.1'

With cent. road

62°-57' = (S 62° 57' W)  
(Mag S 63° W)4+23.3 = stake at  $\angle$  in road

W. small steel - cone post N, 23.0

Cone - anchor post S.E. 20.0

1st post E. - anchor post S. of E, 26.6

Sta. 62+25 base line, S.E. 20.6

Continuing with  $\frac{1}{2}$  road

0+00 = 80° 27' (S 80° 27' W) 880'-W)

0+96 - W. side of res. S - 112'

27  
27  
48

2+00 - E side barn S - 135' 80x30

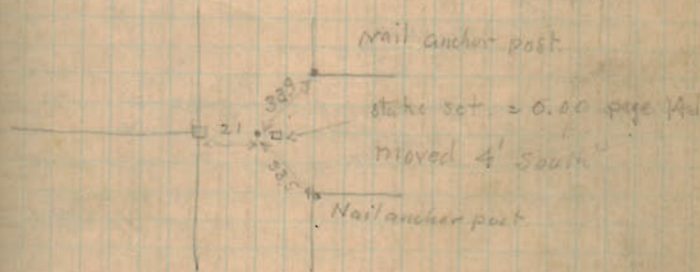
9+25.5 stake set 25' N, of anchor  
post at S. side road, + NW  $\angle$   
Van Horn tract = Sec P. 14.

490



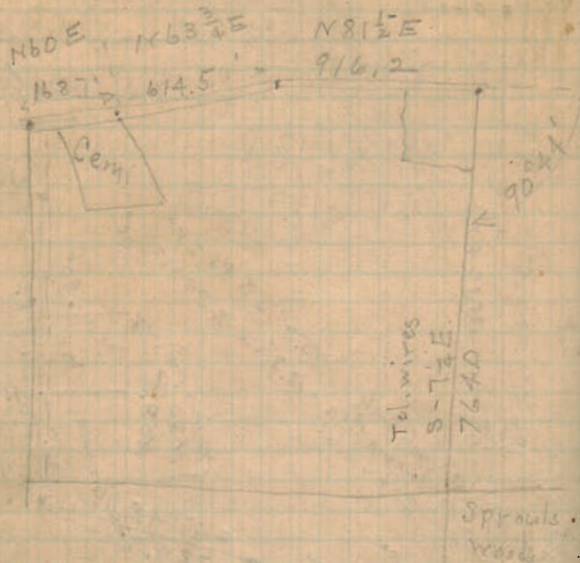

490

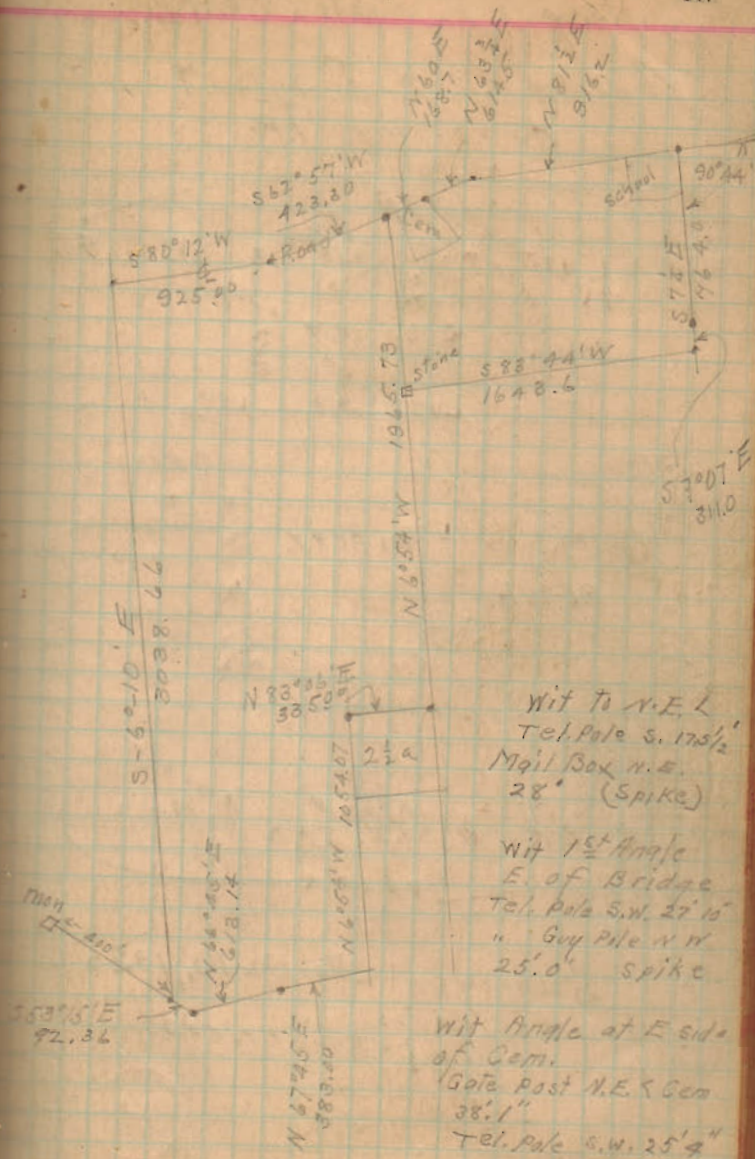

Kaylor Survey  
 NW 1/4 Sec 9 T3 R14  
 Harrison Tp.

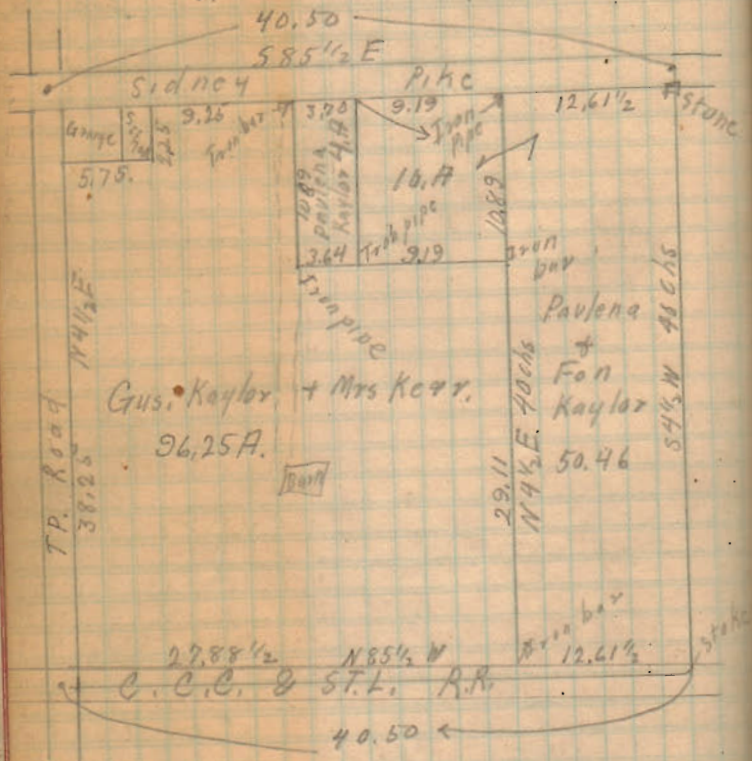

Surveyed March, 13, 1925  
 Gus Kaylor } Ch. Carriers.  
 Fon Kaylor }

1321



N

Survey of Caroline Williams land in West  
Liberty March 28-1925

Rookle

St

4.64 W.

73.8

5.6 W.

480.6

80.5  
1/10

480.4

High

72.3

Iron

Iron

S 85 1/4 E

J. S. Crane  
Hermit Hoyer

6726

Found Iron Bar at Ralph Centers  
N.E. L. 12' North of Conc. Anchor  
Post.

Iron Fence Post at John Maurer's  
N.W. L.

Chained 151.6' on Runyons N. line  
" 153.06 " " S " "  
" 759.0' " " E. "

Deed distance

- A. Set Ford Axle 82' S. of present E. of  
Road  
B. Set Iron Bar 41' S. of And 5' West  
of present Fences  
C. Set Iron Bar at Runyons S.W. L.

New line runs 2.3' W. of present fence  
at Runyons S.E. L.

2159

Witnesses to A.  
67.5' Tel. Pole North  
43.2' 14" Oak N. E.

J. Maurer  
39.65

