

Map of Tecumseh Island

PART OF

THE INDIAN ISLES
SITUATED IN INDIAN LAKE
LOCAN COUNTY OHIO
—1925—

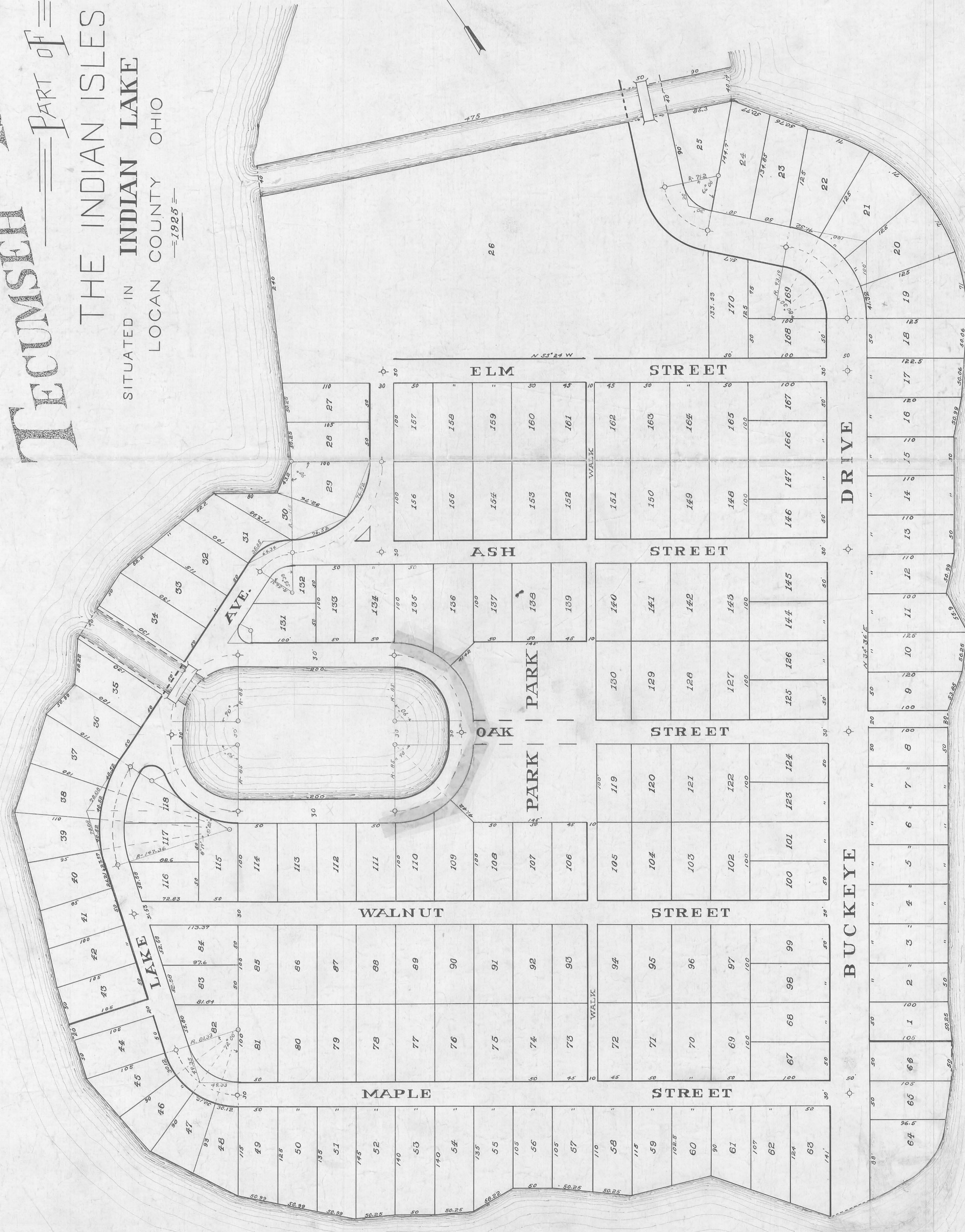

CERTIFICATE OF SURVEY and DEDICATION

SURVEYOR'S CERTIFICATE
I hereby certify that the annexed map is a correct representation of the survey made by me of 22.96 acres in the Virginia Military Survey 12296 Acres Tr. Locan Co., Ohio, which I have and forthwith divided into 186 lots and lots of 1/2 acre each as given or indicated on the map. The bearings shown on the map are of Buckeye Drive is the present highway of Locan Co., Ohio.

W. H. Carter
Civil Engineer.

DEDICATION
Know all men by these presents that The Pigeon-Hole and Manufacturing Co., proprietors of the lands indicated on the accompanying plat and of the lots therein as shown on the map, have hereby dedicated and represented therein are hereby conveyed to the public for public use and enjoyment the said Pigeon-Hole and Manufacturing Co. have hereunto set their hand this 13th day of July, 1925.

W. H. Carter
Civil Engineer.

State of Ohio, County of Logan, S.S.
I, the undersigned, County Auditor of said County, in the year of our Lord one thousand nine hundred and twenty five, do hereby certify that the above described lands, together with the other lands therein mentioned, are hereby dedicated and acknowledged the same to be his voluntary act for the uses and purposes herein mentioned.

W. H. Carter
County Auditor.

Approved this 13th day of July, 1925.
W. H. Carter
County Surveyor

Accepted this 13th day of July, 1925.
W. H. Carter
Commissioner of
Logan County, Ohio.

Transferred this 13th day of July, 1925.
W. H. Carter
Auditor of
Logan Co., Ohio.

Received for record this 13th day of July, 1925, or 10 o'clock A.M. and recorded in Book No. 1925 on page 1925.

W. H. Carter
Recorder of
Logan Co., Ohio.

Iron bars