

8-33

J. D. Jam's Addition

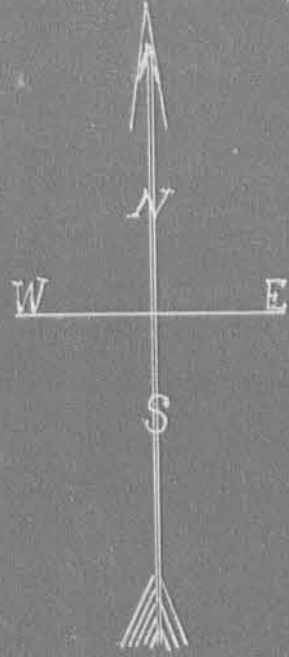

Scale 50' to inch

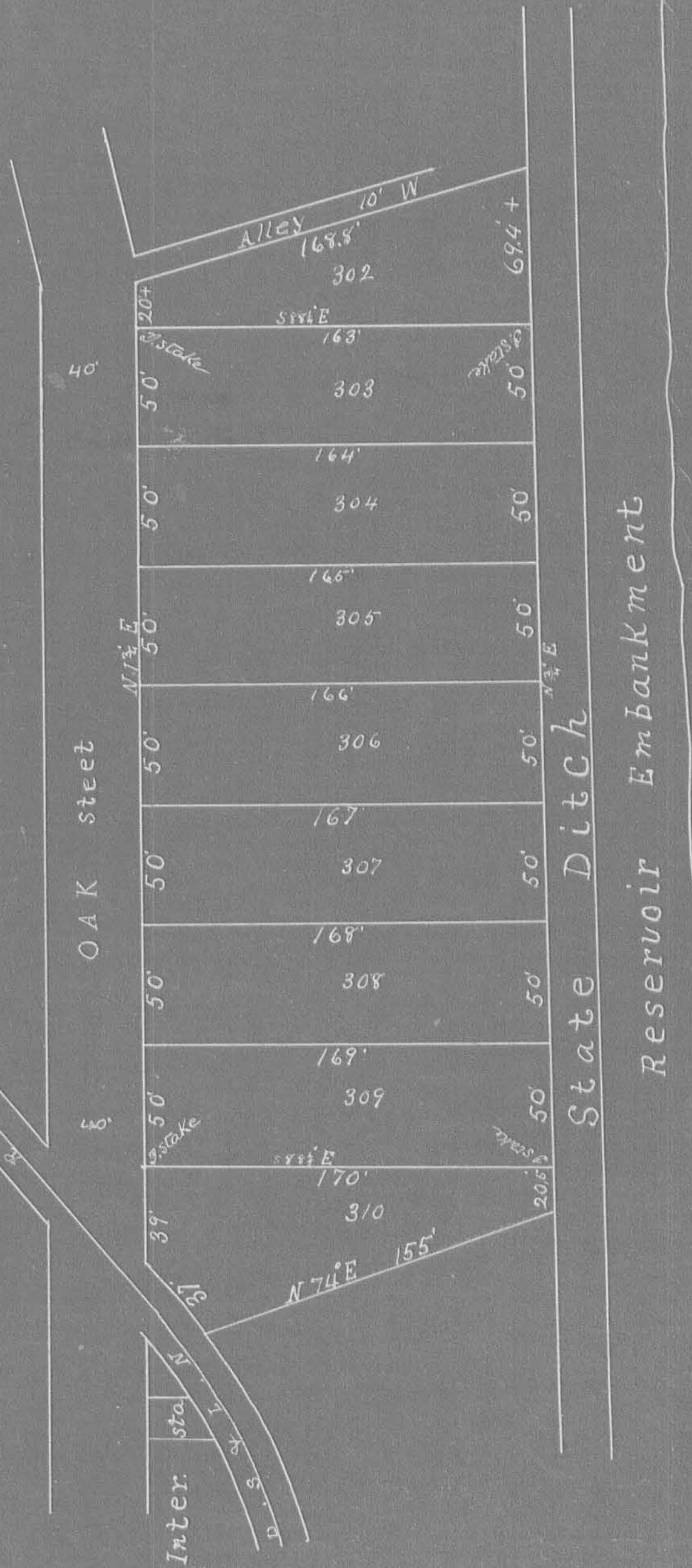

LEWISTOWN, RESERVOIR.

Dedication.
 This is to certify that J. D. Jam, owner of the above property herein described caused the making of the accompanying plat and does hereby dedicate to the public use and convenience forever the streets and alleys there in shown.

Owner

The State of Ohio, Logan County ss.
 Be it remembered, That on this day of AD. 1912 before me the subscriber a Notary Public in and for said County personally came the above named J. D. Jam the grantor in the foregoing plat Deed and acknowledged the signing of the same to be his voluntary act and deed for the use and purposes therein mentioned.

In Testimony whereof I have hereunto subscribed my name and affixed my official seal on the day and year last before said

Surveyors Certificate

The annexed plat is a correct representation of J. D. Jam's addition to the village of Lakeview Ohio in section 27, Town 6, Range 8, Sub. 11 Surveyed by me March 19th 1912 containing 1.66-acre of land all measurements are given in feet and tenths.

U. L. Mann
 Surveyor,

Approved by the Town Council of
 Lakeview, O. 1912

Mayor

Received for record 1912
 Recorded 1912
 In Plat Book.

Recorder

J-19

8-33