

NICHELSONS 1ST ADDITION TO RUSSELS POINT

WASHINGTON TOWNSHIP, LOGAN COUNTY, OHIO.

1925.

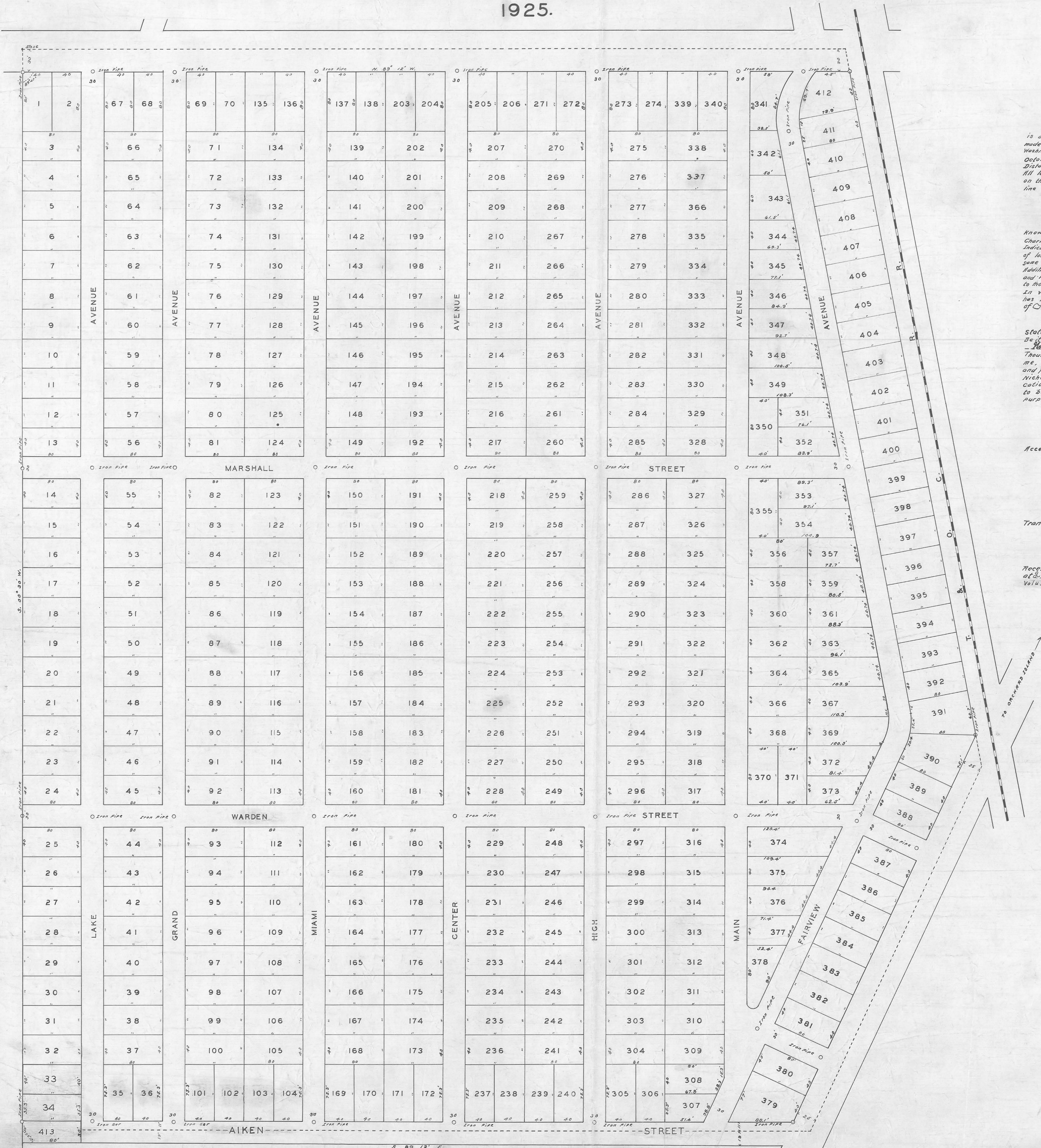

SURVEYORS CERTIFICATE

I hereby certify that the annexed plat is a correct representation of a survey made by me of 40 Acres in Sec. 1, T. 7 N. Washington Township, Logan County, Ohio October, 1925. Distances are given in feet and tenths. All lots are of the dimensions as shown on the plat. The bearings shown on the west line is the present magnetic bearing.

Walter D. Seely
Civil Engineer.

DEDICATION

Know all men by these presents, that Charles Nicholson proprietor of the land indicated on the accompanying plat and report of title, has authorized the laying out of the same which is to be known as Nicholson's 1st Addition to Russels Point. The streets designated and represented therein are hereby dedicated to the public for public highways.

In witness whereof the said Charles Nicholson has hereunto set his hand this 1st day of October, 1925.

Charles Nicholson

State of Ohio, County of Logan S.S. Be it remembered that on the 22nd day of March, in the year of our Lord One Thousand Nine Hundred Twenty Five, before me, the subscriber, a Notary Public, in and for said County personally came Charles Nicholson the grantor in the foregoing dedication and acknowledged the signing thereof to be his voluntary act for the uses and purposes therein mentioned.

Leopold W. Wadsworth
Notary Public
Logan Co. Ohio

Accepted this 22nd day of March, 1926.

W. D. Seely
W. D. Seely
Commissioners of Logan County Ohio

Transferred this 22nd day of March, 1926.

W. D. Seely
Auditor of Logan Co. Ohio.

Received for record this 3rd day of March, 1926 at 2 o'clock P.M. and recorded in Plat Book C. Volume 3, Pages 546-547.

Sam D. Carter
Recorder of Logan Co. Ohio.

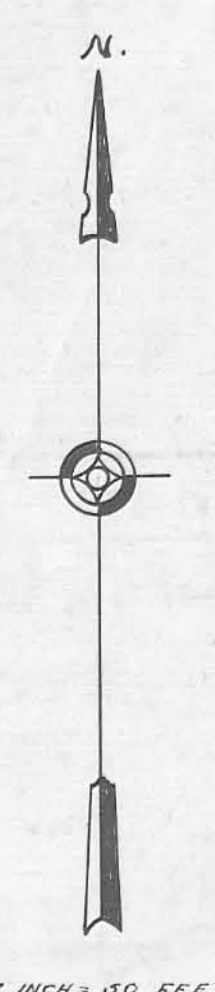

SCALE: 1 INCH = 50 FEET

NICHELSONS 1ST ADDITION TO RUSSELS POINT

WASHINGTON TOWNSHIP LOGAN COUNTY, OHIO.

1925



SURVEYORS CERTIFICATE

I hereby certify that the annexed plat is a correct representation of a survey made by me of 40.47 Acres in Sec. 1 T. 7 R. 8. Washington Township, Logan County, Ohio, October, 1925
 Distances are given in feet and tenths
 All lots are of the dimensions as shown on the plat The bearing shown on the west line is the present magnetic bearing

Kelton W. Scott
 Civil Engineer

DEDICATION

Know all men by these presents that Charles Nicholson Proprietor of the land indicated on the accompanying plat and report of lots has authorized the laying out of the same which is to be known as Nicholson's 1st Addition to Russels Point The streets designated and represented therein are hereby dedicated to the Public for public Highways.

In witness whereof the said Charles Nicholson has hereunto set his hand this 17 day of November 1925.

Charles Nicholson

State of Ohio County of Logan S.S.
 Be it remembered that on the 17 day of November in the year of our lord one Thousand Nine Hundred Twenty Five before me, the subscriber a Notary Public in and for said county Personally came Charles Nicholson the grantor in the foregoing dedication and acknowledged the signing thereof to be his Voluntary act for the uses and purposes therein mentioned.

Gifford H. Warden
 Notary Public
 Logan Co., Ohio.

Accepted this 22nd day of March 1925

A. B. Hoover
W. Patton
S. S. Johnson
 Commissioners of
 Logan County Ohio.

Transferred this 22nd day of March 1925

W. W. Corbett
 Auditor of
 Logan Co. Ohio

Received for record this 22nd day of March 1925 at 2 o'clock P. M. and recorded in Plat Book C Volume 3, Pages 5 & 6 1925

Sam A. Carter
 Recorder of
 Logan Co. Ohio

SCALE 2 INCH = 100 FEET

NICHELSONS 1ST ADDITION TO RUSSELS POINT

WASHINGTON TOWNSHIP LOGAN COUNTY, OHIO.

1925



SURVEYORS CERTIFICATE

I hereby certify that the annexed Plat is a correct representation of a survey made by me of 40.47 Acres in Sec. 17, T. 7. R. 8, Washington Township, Logan County, Ohio, October, 1925. Distances are given in feet and tenths. All lots are of the dimensions as shown on the plat. The bearing shown on the west line is the present magnetic bearing.

Walter V. Scott
Civil Engineer

DEDICATION

Know all men by these presents that Charles Nicholson Proprietor of the land indicated on the accompanying Plat and report of lots has authorized the laying out of the same which is to be known as Nicholson's 1st Addition to Russels Point. The streets designated and represented therein are hereby dedicated to the public for public highways.

In witness whereof the said Charles Nicholson has hereunto set his hand this 17 day of November 1925.

Charles Nicholson

State of Ohio County of Logan S. S.
Be it remembered that on the 17 day of November in the year of our Lord one Thousand Nine Hundred Twenty Five before me, the subscriber a Notary Public in and for said county personally came Charles Nicholson the grantor in the foregoing dedication and acknowledged the signing thereof to be his Voluntary act for the uses and purposes therein mentioned.

Gifford H. Warden
Notary Public
Logan Co., Ohio.

Accepted this 22nd day of March 1925

A. B. Hoover
W. Patton
J. S. Johnson
Commissioners of
Logan County Ohio.

Transferred this 22nd day of March 1925

W. W. Corbett
Auditor of
Logan Co. Ohio

Received for record this 22nd day of March 1925 at 2 o'clock P. M. and recorded in Plat Book C Volume 3, Pages 5 & 6 1925

Sam A. Carter
Recorder of
Logan Co. Ohio

SCALE 1 INCH = 100 FEET