

THOMAS ADDITION NO. 1
 CHIPPEWA PARK
 LOGAN COUNTY OHIO
 1945

I hereby certify that the annexed plat is a correct representation of a survey made by me in Virginia Military Survey 13276 Stokes Twp Logan Co. Ohio, Oct. 20, 1945

Know all men by these presents that W.M. Thomas, proprietor of the land indicated on the accompanying plat has authorized the laying out of same, which is to be known as Thomas Addition No. 1 to Chippewa Park

Signed this 25 day of March 1946

William M. Thomas

State of Ohio, County of Logan ss.
 Be it remembered that on the 25 day of March in the year of our Lord One Thousand Nine Hundred Forty six Before me the subscriber a Notary Public in and for said County, personally came W.M. Thomas the owner of the lands incorporated in the accompanying plat, and acknowledged the signing thereof to be his voluntary act

F. F. M...
 Notary Public, Logan County, Ohio
 My commission expires on 7, 1947
 Logan Co. Ohio

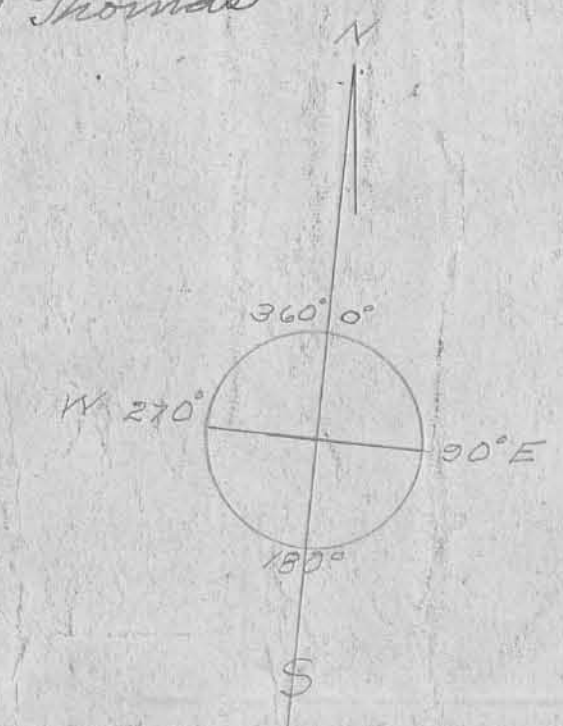
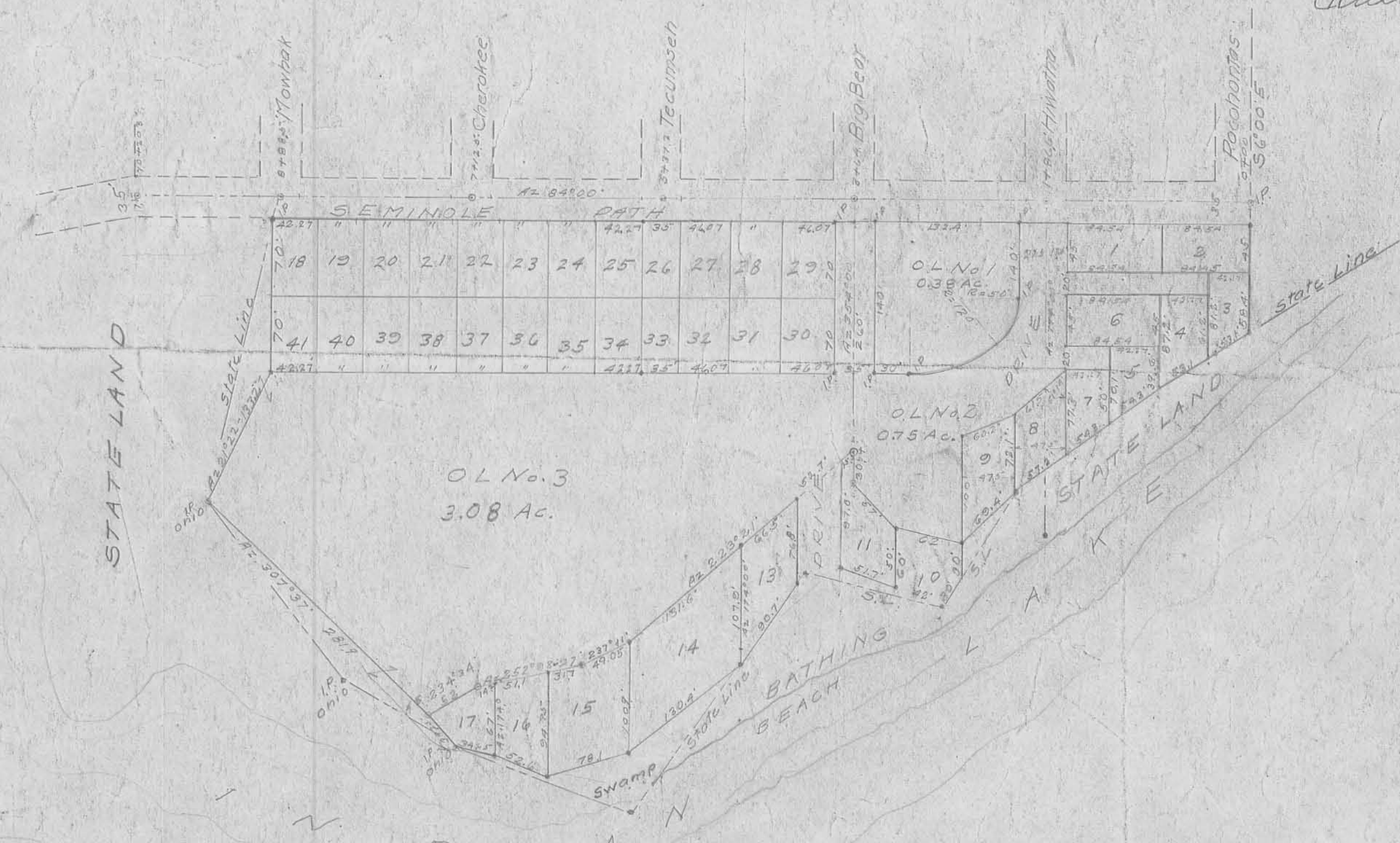
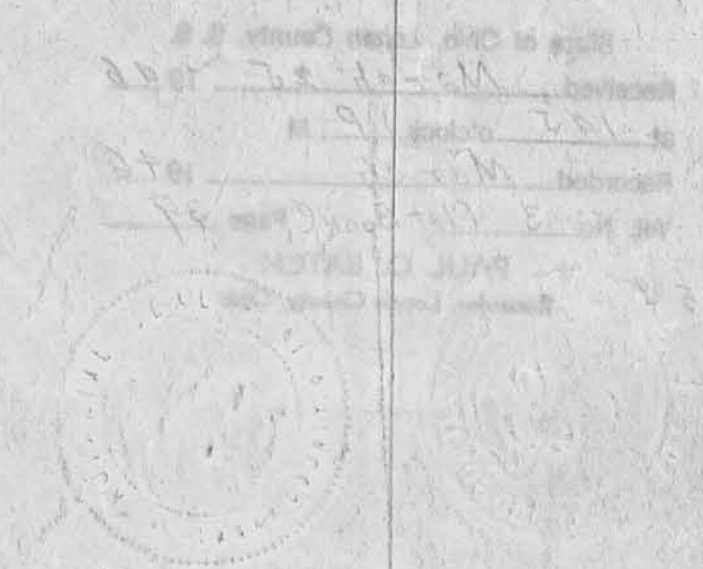

AZIMUTH BEARINGS.
 Scale 1"=100'

Transferred this 25 day of March 1946
 [Signature]
 Recorder Logan Co. Ohio

Received for record this ___ day of ___ 1946 at ___ o'clock ___ M and recorded in plat book No. ___ Vol. ___ Page ___ Recorded ___ 1946
 Recorder Logan Co.