

	ACRES
GROSS DRIVE	0.21
STATE HIGHWAY	0.18
LOTS	1.50
TOTAL	1.89

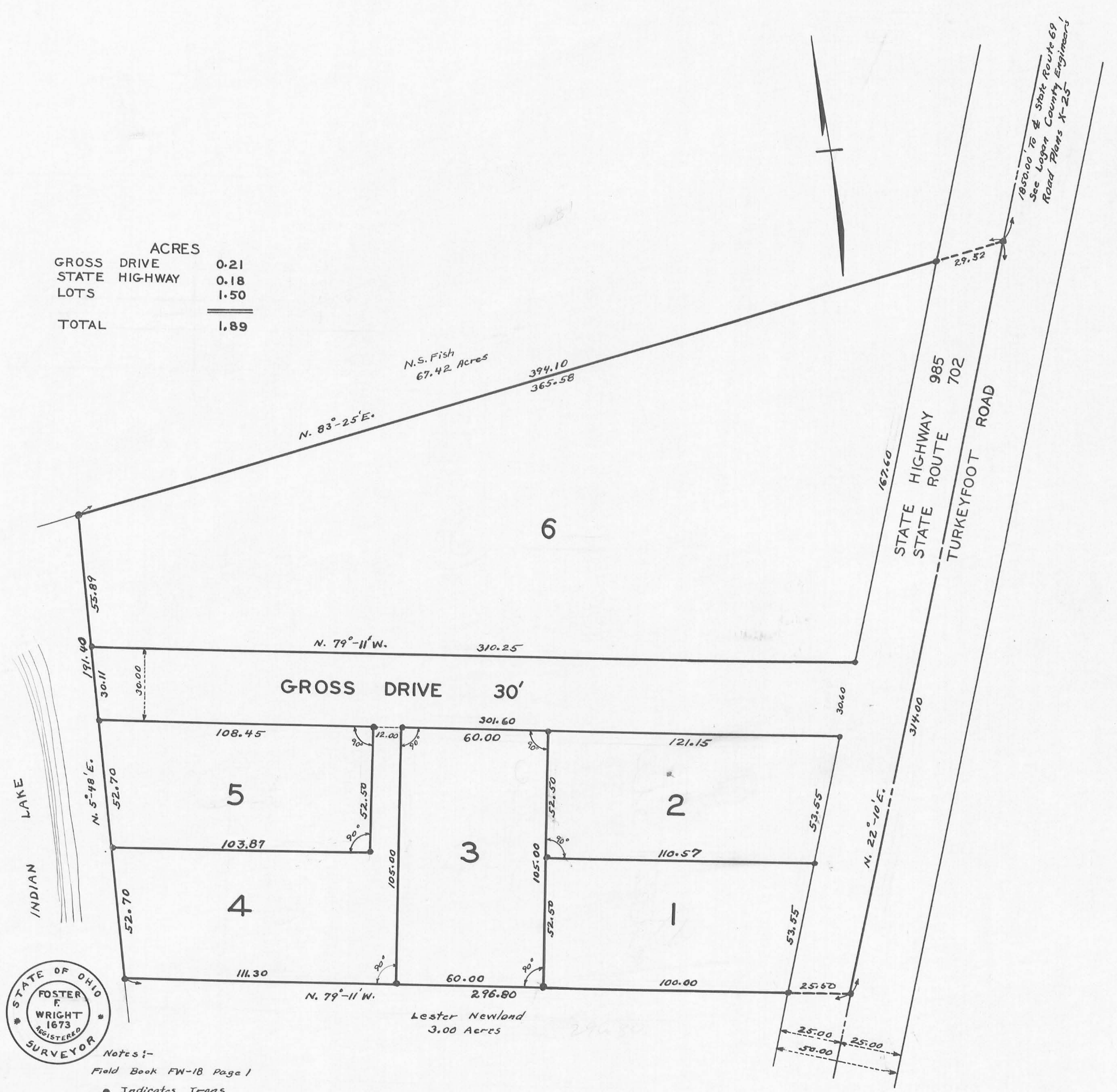

Notes:-
 Field Book FW-1B Page 1
 ● Indicates Irons
 Gross Drive is for the use of adjacent Lot Owners.
 File FW-160

This plat is to be prepared by Logan County Engineer.

SURVEYORS CERTIFICATE

The accompanying plat represents a subdivision of land in Stokes Township, Logan County, Ohio and is in V.M.S. 12277. Distances are in feet and tenths. I hereby certify that the accompanying plat is a correct representation of Gross Allotment

Foster F. Wright
 Registered Surveyor Number 1673

STATE OF OHIO
 COUNTY OF LOGAN SS:-

Be it remembered that on this _____ day of _____ in the year of our Lord One Thousand Nine Hundred and Fifty Six before me a Notary Public in and for said County came Mary F. Abel grantor and acknowledged the signing thereof to be her voluntary act.

Mary F. Abel
 Notary Public
 Logan County Ohio
 My term expires July 18 - 1959

APPROVED H. D. Keller
 DATE July 16 - 1956 COUNTY ENGINEER

APPROVED _____
 DATE July 16, 1956
Hugh Rockwell
Clayton R. Rigney
A. H. Lane
 COUNTY COMMISSIONERS

TRANSFERED Harry F. Travis
August 8, 1956
 COUNTY AUDITOR

142912

RECEIVED FOR RECORD Aug. 8th 1956 @ 3:00 P.M.
 RECORDED IN PLAT BOOK 40 PAGE 27
Rovena S. Strafer
 COUNTY RECORDER

GROSS ALLOTMENT
STOKES TOWNSHIP
LOGAN COUNTY OHIO
V. M. S. 12277

1" = 25'

 1956