

APPROVED E. K. Lore
 DATE 9/24/49 COUNTY ENGINEER

APPROVED E. C. M. H. [Signature]
 DATE 9/24/49 COUNTY COMMISSIONERS

TRANSFERED October 3, 1949
[Signature] COUNTY AUDITOR

117341
 RECEIVED FOR RECORD October 3rd 1949
 RECORDED IN PLAT BOOK C PAGE 64
[Signature] COUNTY RECORDER

SURVEYORS CERTIFICATE
 The accompanying plat represents a subdivision of land in the Township of Stokes, County of Logan, State of Ohio, and is part of Virginia Military Survey 12276. The tract has an area of 0.33 acre in Drives, 3.24 acres in lots, making a total of 3.57 acres. I hereby certify that the accompanying plat is a correct representation of O'Dells Allotment.
[Signature]
 Civil Engineer

DEDICATION
 Know all men by these presents that William M. Thomas proprietors of the land indicated on the accompanying plat have authorized the laying out of O'Dells Allotment. The drives are dedicated to the Lot Owners.
[Signature] [Signature]
 Witness

STATE OF OHIO
 COUNTY OF LOGAN SS:-
 Be it remembered that on this 23rd day of Sept in the year of our Lord One Thousand Nine Hundred and Forty Nine before me, a Notary Public in and for said County came William M. Thomas and [Signature] grantors in foregoing dedication and acknowledged the signing thereof to be their voluntary act.
[Signature]
 Notary Public
 Logan County Ohio
 My Term expires June 12, 1952

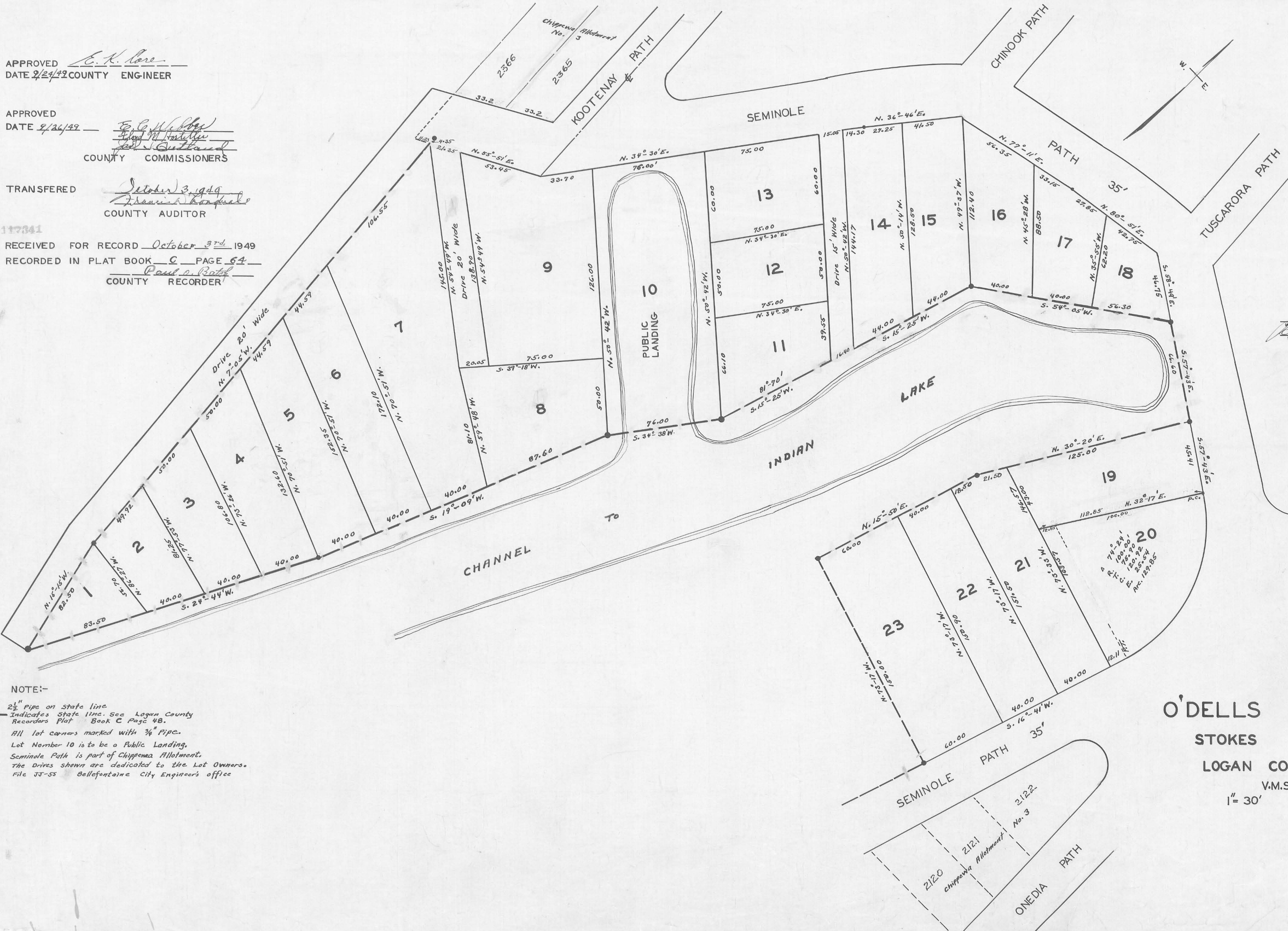

NOTE:-
 • 2 1/2" Pipe on State line
 Indicates State line. See Logan County Recorders Plat Book C Page 48.
 All lot corners marked with 3/4" pipe.
 Lot Number 10 is to be a Public Landing.
 Seminole Path is part of Chippewa Allotment.
 The Drives shown are dedicated to the Lot Owners.
 File JT-55 Bellefontaine City Engineer's office

O'DELLS ALLOTMENT
 STOKES TOWNSHIP
 LOGAN COUNTY OHIO
 V.M.S. 12276
 1" = 30'
 1949



File FW-128
 Field Book FW-7