

**SURVEYORS CERTIFICATE**

The accompanying Plat a subdivision of land V.M.S. 4477 in Jefferson Township, Logan County, Ohio. The thirteen Lots have an area of 14.50 acres. The streets to the Center line of Road 55 have an area of 2.60 acres. A total of 17.10 acres. I hereby certify that this Plat is a correct representation of CARRIAGE HILL ALLOTMENT #1.

Foster F. Wright  
Registered Surveyor Number 1673

**DEDICATION**

Know all men by these presents that the owner of the land indicated on the plat has authorized the laying out of the same as indicated on the plat and do hereby dedicate the streets to the use of the public.

Bernice E. Devine  
Robert C. Ammons  
witness

Robert J. Lovett  
LONG ISLAND CONSTRUCTION CO.  
by: William J. Fox PRES.  
Russell P. Cox SEC. & TREAS.

**STATE OF OHIO  
COUNTY OF LOGAN SS:**

Be it remembered that on this 9th day of April in the year of our Lord One Thousand Nine Hundred and Sixty Three before me a notary public in and for said County personally came the grantors in the foregoing dedication and acknowledged the signing thereof to be their free and voluntary act and deed.

Bernice E. Devine  
Notary Public  
OCTOBER, 30th 1966  
My Commission Expires

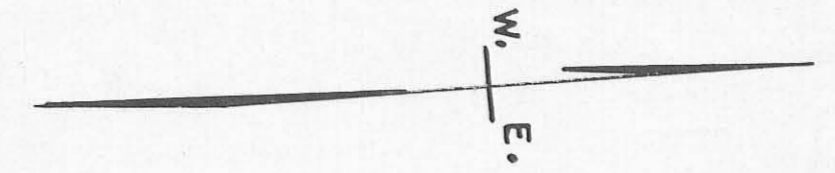

APPROVED  
DATE April 8, 1963  
Charles R. Hester  
COUNTY ENGINEER

APPROVED  
DATE Foster F. Wright  
William J. Fox  
Robert J. Lovett  
APRIL 8, 1963  
COUNTY COMMISSIONERS

APPROVED  
DATE April 11, 1963  
W. S. Brown MD  
W. H. Smith MD  
LOGAN COUNTY HEALTH BOARD

APPROVED  
DATE APRIL 9 1963  
Charles R. Hester  
CHAIRMAN  
JEFFERSON TOWNSHIP ZONING BOARD

TRANSFERRED  
DATE April 12 1963  
Chas. H. Chamberlain  
COUNTY AUDITOR

167320  
RECEIVED FOR RECORD April 12 1963 @ 11:36 AM  
RECORDED IN PLAT BOOK D VOL. 4 PAGE 92  
Romana L. Strasser  
COUNTY RECORDER

● INDICATES IRONS  
FILE FW-468



Notes: This tracing to be filed with Logan County Engineer File J-160

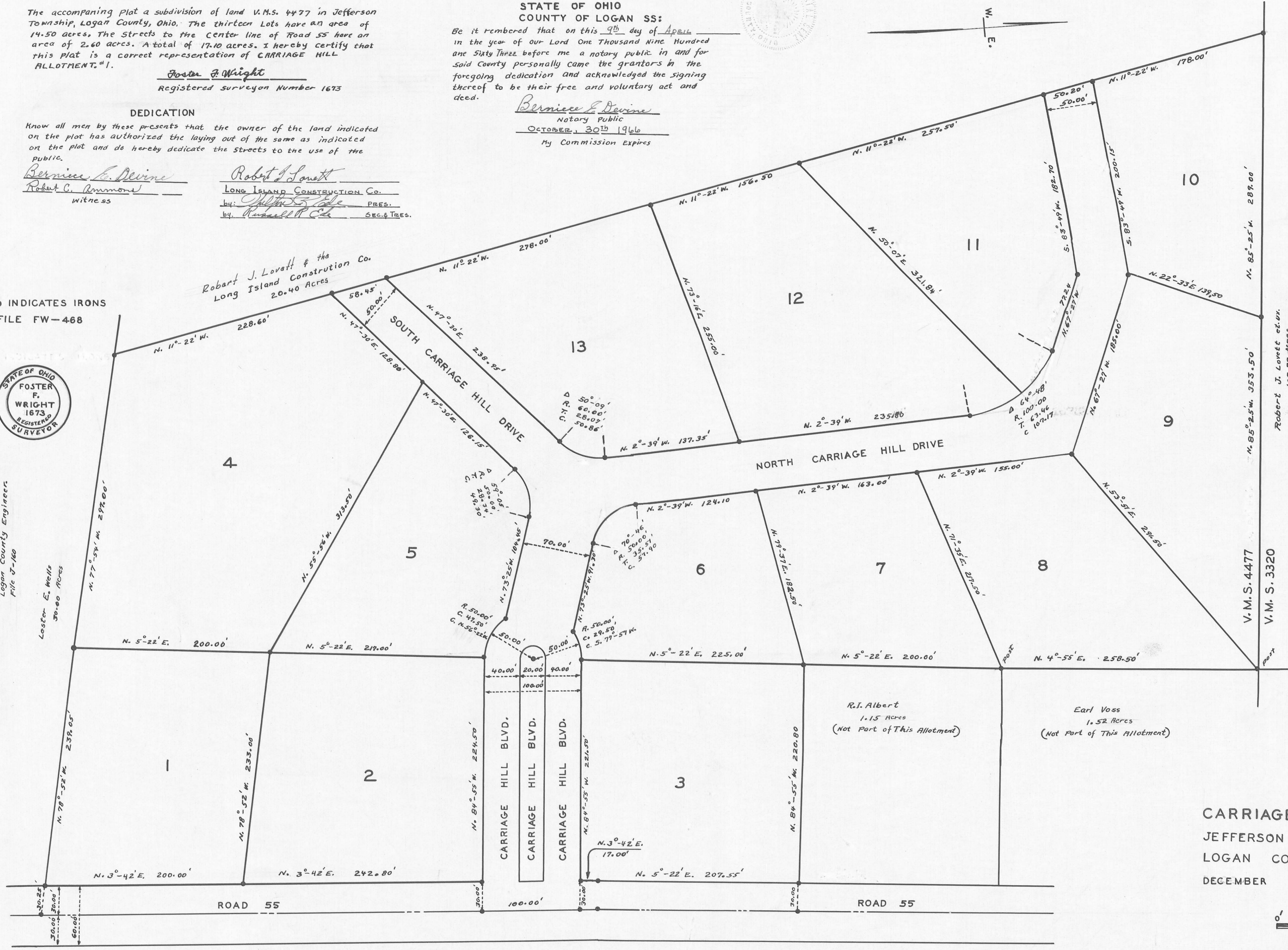

**CARRIAGE HILL ALLOTMENT No. 1**  
JEFFERSON TOWNSHIP  
LOGAN COUNTY OHIO  
DECEMBER 1962 V.M.S. 4477

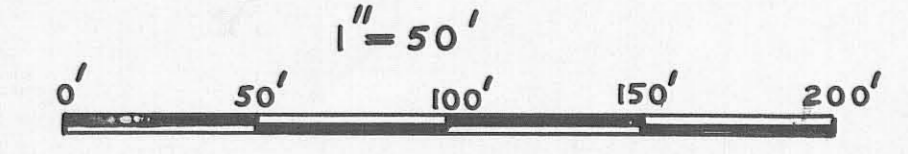

COUNTY  
3547  
INDEX NO.  
INDEXED ON MAP