

Approved this 24th day of October 1968.

Chester R. Kurtz
Logan County Engineer

The accompanying plat is hereby approved and accepted by the Board of County Commissioners at a regular meeting this 1 day of November 1968.

Harry C. Finiel

John R. Inkeap

Don Downing

Logan County Commissioners

The within lots transferred this 1 day of Nov 1968.

Chas H Chamberlain
Logan County Auditor

102823

Received for record at 2:33 O'clock P M, on this 1st day of November 1968
Recorded in Plat Book 6, Volume F, Page 27

Ruth Royer
Logan County Recorder

Approved this 1 day of November 1968.

Juan R Baker
State of Ohio
Dept. of Health

KNOW ALL MEN BY THESE PRESENTS:

That Willard P. Wren and Florence E. Wren, his wife, and Donald M. Hilliker and Margaret Hilliker, his wife, proprietors of the land indicated on the accompanying plat, have authorized the platting thereof.

Daniel E. Gilbert
Edward E Thompson

Witness

Willard P Wren
Florence E Wren
Donald M Hilliker
Margaret H Hilliker
Proprietors

STATE OF OHIO
COUNTY OF LOGAN 33

Be it remembered that on this the 31st day of October in the year of our Lord One Thousand Nine Hundred and Sixty eight before me a notary Public in and for said County, personally came Willard P Wren, Florence E. Wren, Don M. Hilliker and Margaret Hilliker, grantors in the foregoing dedication, who acknowledged the signing thereof to be their free and voluntary act and deed.

Edward E Thompson
Notary Public

No Expiration Date
My Commission Expires

FERNWOOD MOBILE VILLAGE No. 1
V.M.S. 13393 RICHLAND TOWNSHIP
LOGAN COUNTY, OHIO
1968

SCALE 1" = 50'

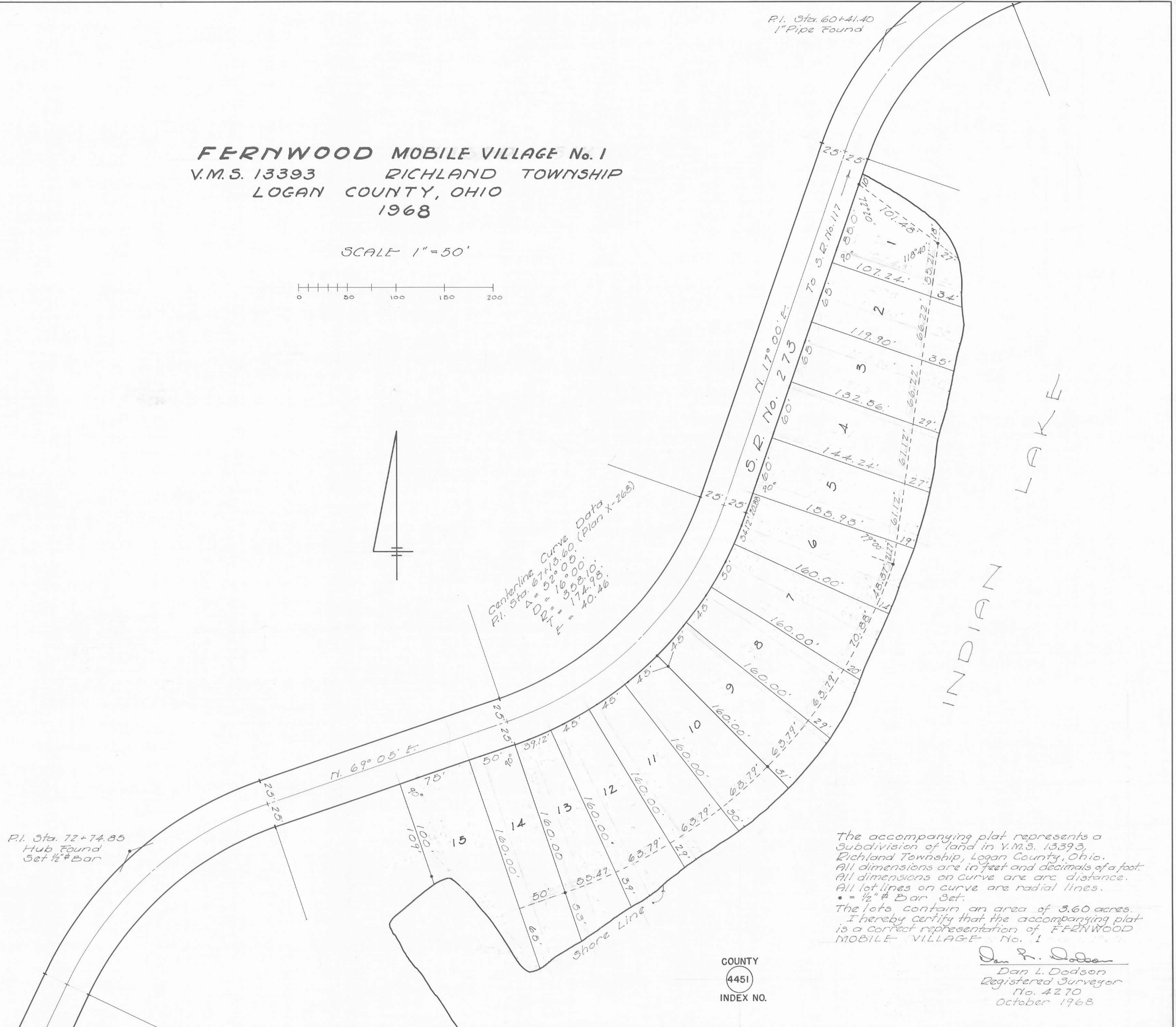
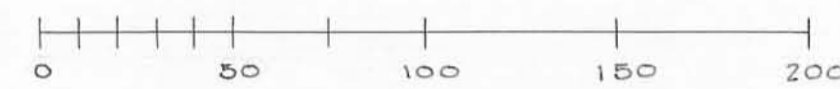

P.I. Sta. 60+41.40
1" Pipe Found

P.I. Sta. 72+74.85
Hub Found
Set 1/2" Bar

The accompanying plat represents a subdivision of land in V.M.S. 13393, Richland Township, Logan County, Ohio. All dimensions are in feet and decimals of a foot. All dimensions on curve are arc distance. All lot lines on curve are radial lines. • = 1/2" # Bar Set.
The lots contain an area of 3.60 acres. I hereby certify that the accompanying plat is a correct representation of FERNWOOD MOBILE VILLAGE No. 1

COUNTY
4451
INDEX NO.

Dan L. Dodson
Dan L. Dodson
Registered Surveyor
No. 4270
October 1968

TO BE FILED IN LOGAN COUNTY ENGINEERS OFFICE.