

S.H. No. 27 SEC. E  
 LOGAN COUNTY  
 RIGHT OF WAY PLAN

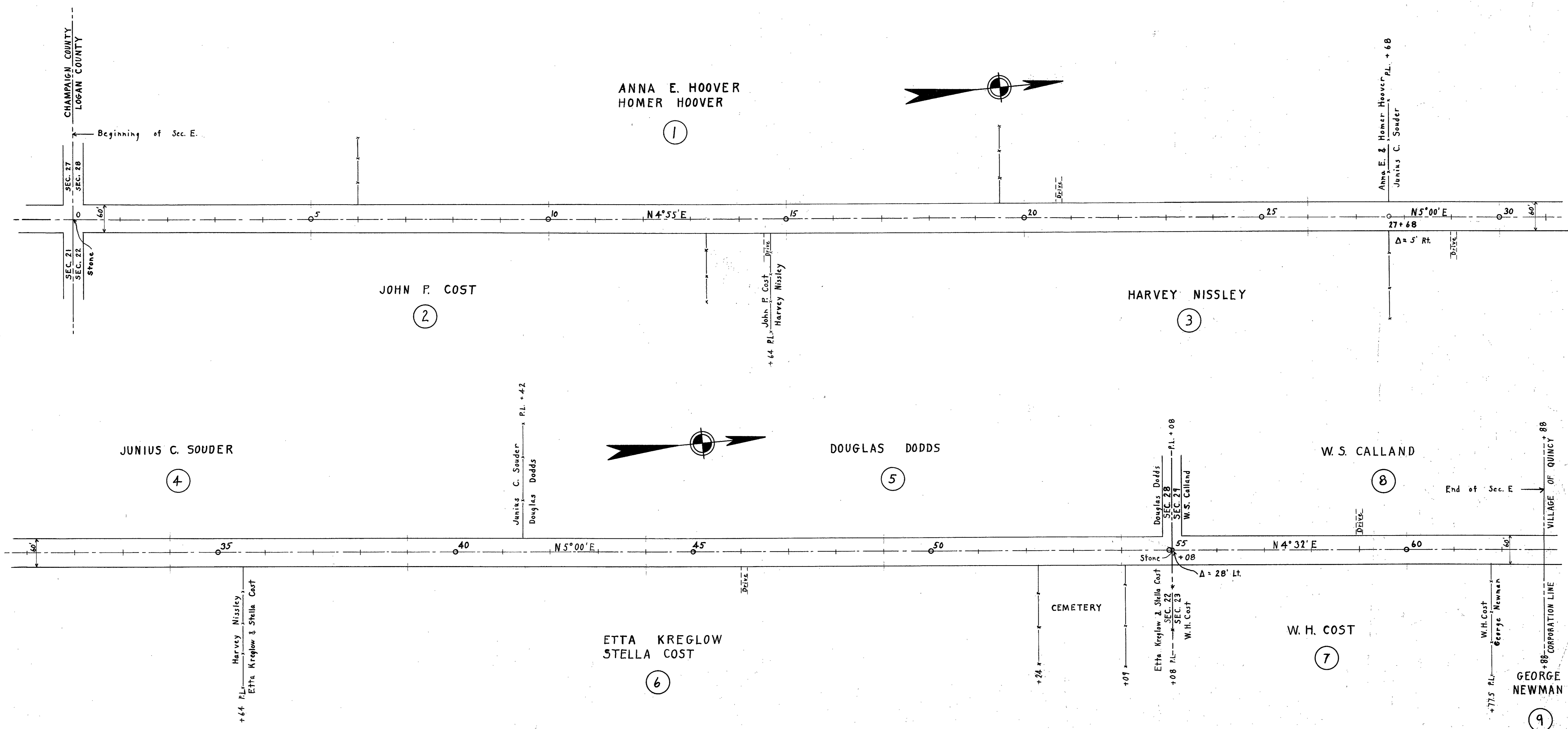



FED. RD. DIST. NO.	STATE	FEDERAL AID PROJECT	FISCAL YEAR
10	OHIO		1934



LOGAN COUNTY  
S.H. 27 SEC. QUINCY & D (PARTS)  
BRIDGE NO. LO. 69-22

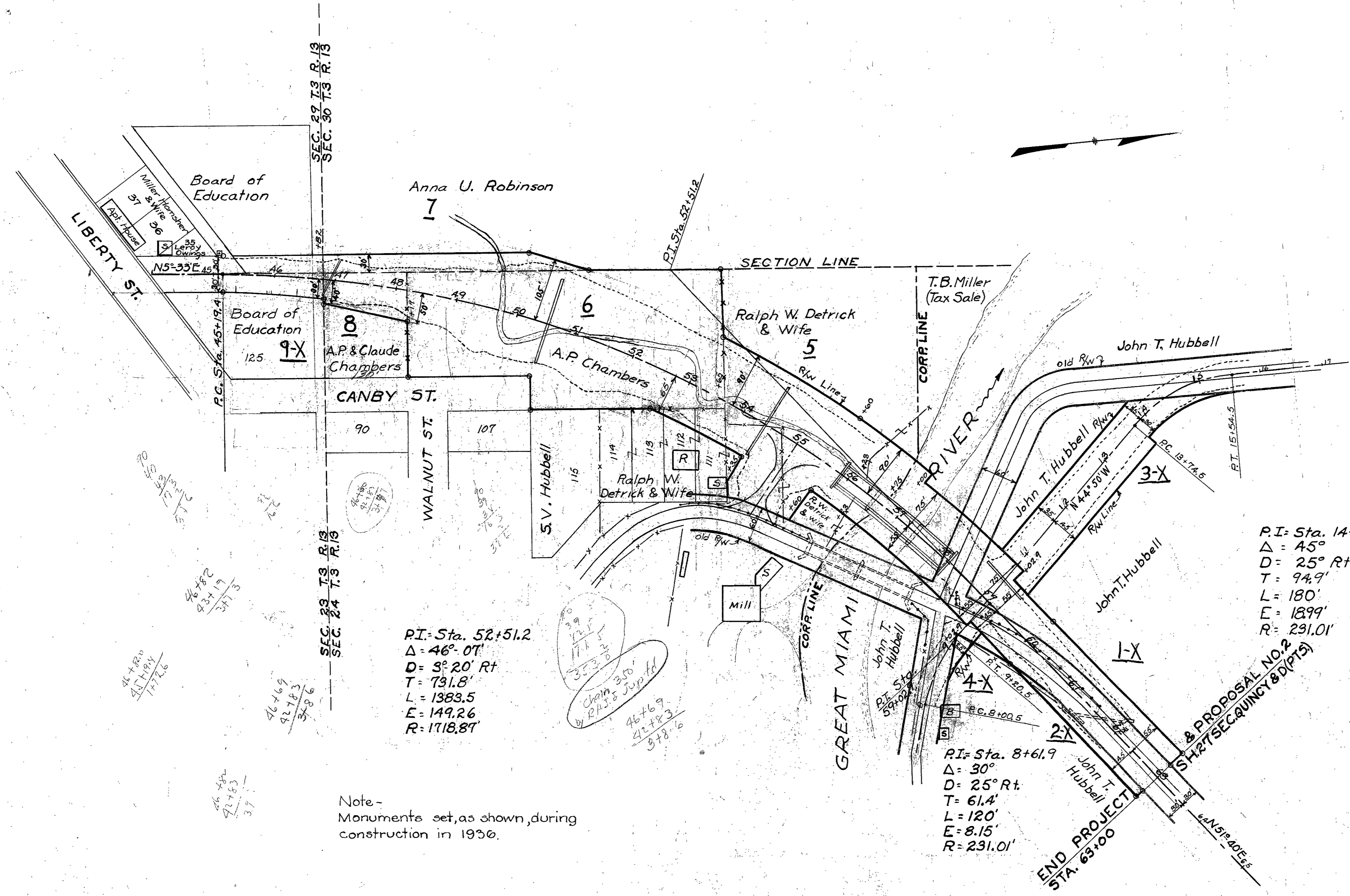
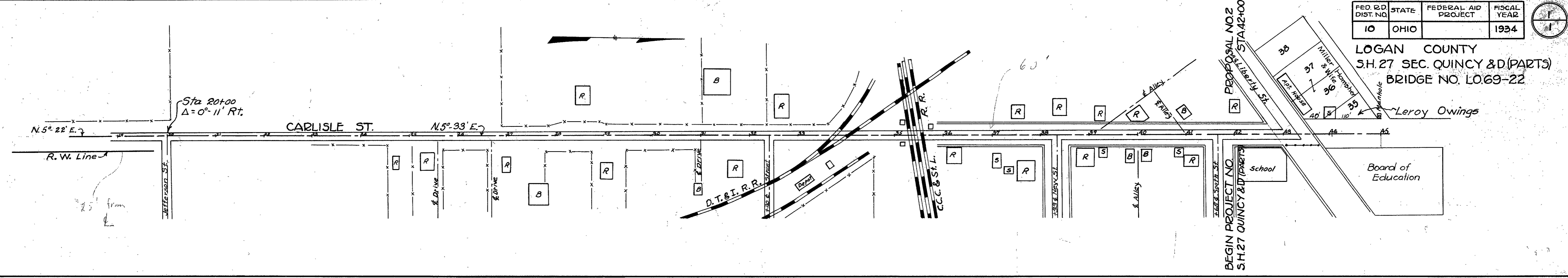

$PI = Sta. 52+51.2$   
 $\Delta = 46^{\circ} 01'$   
 $D = 3^{\circ} 20' Rt$   
 $T = 731.8'$   
 $L = 1383.5$   
 $E = 149.26$   
 $R = 1718.87$

$PI = Sta. 8+61.9$   
 $\Delta = 30^{\circ}$   
 $D = 25^{\circ} Rt$   
 $T = 61.4'$   
 $L = 120'$   
 $E = 8.15'$   
 $R = 231.01'$

$PI = Sta. 14+69.4$   
 $\Delta = 45^{\circ}$   
 $D = 25^{\circ} Rt$   
 $T = 94.9'$   
 $L = 180'$   
 $E = 189.9'$   
 $R = 231.01'$

Note -  
Monuments set, as shown, during construction in 1936.

**RIGHT OF WAY MAP**  
FOR  
S.H. 27, SEC. QUINCY & D (PARTS)  
PROJECT NO.  
LOGAN COUNTY  
BRIDGE NO. LO. 69-22

- 11-16-34
- 12-18-34
- 2-1-35
- 2-21-35
- 3-21-35

MIAMI TOWNSHIP  
SEC. 23 T.3 R.13

QUINCY

STATE OF OHIO  
LOGAN COUNTY  
S.H. No 27  
SECTION - QUINCY  
R/W PLANS

S.R. 67

JAMES CLAYTON

PL

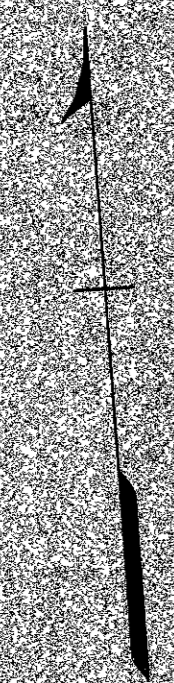

Large Oven   
Small Oven 

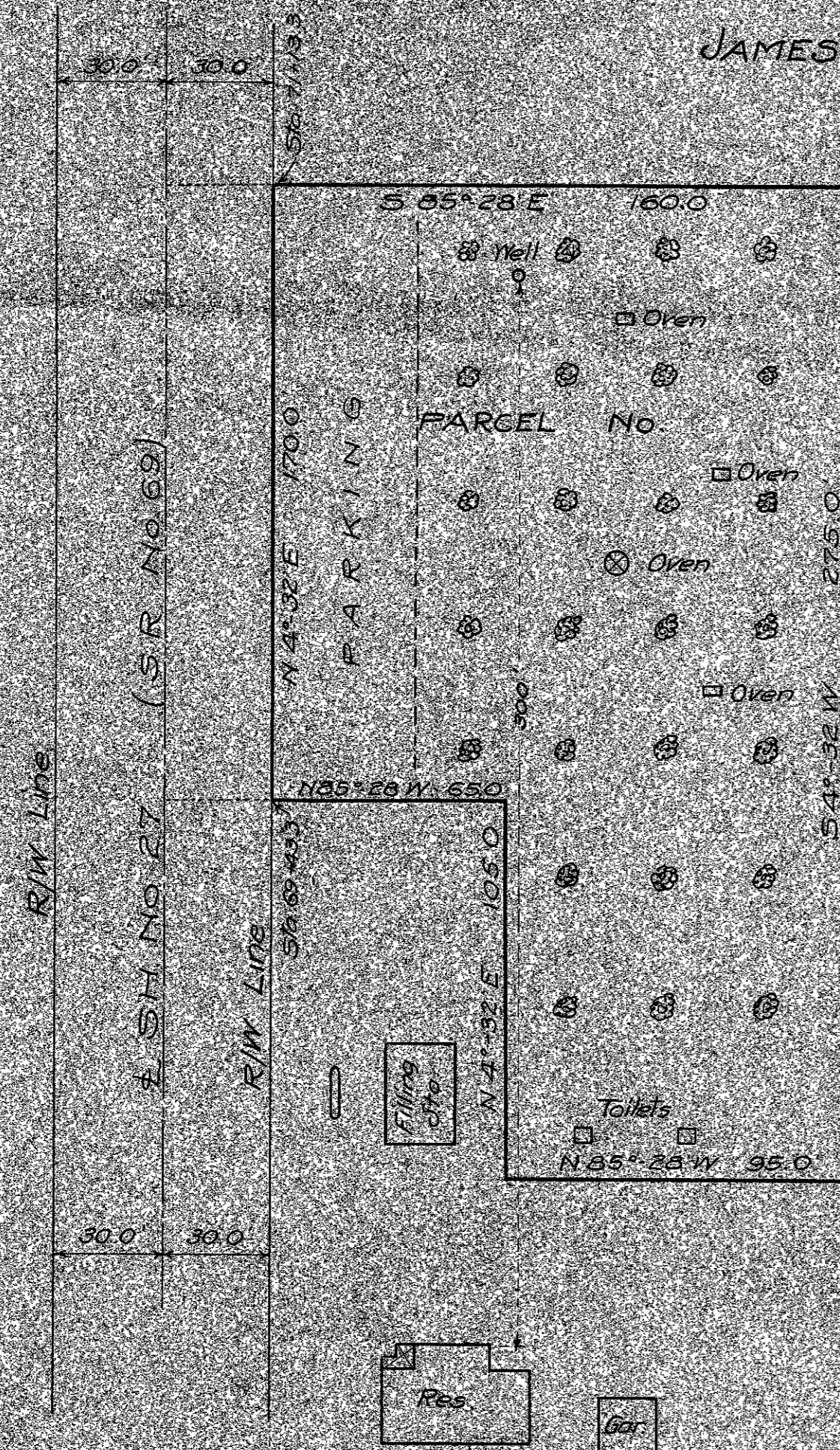

Wm. E. DODSON

~~VOID~~

SR 233  
Sec. E, Quincy, P.C. B47  
6

• indicates *by monuments*

RIGHT OF WAY DEPT. DIVISION OF HIGHWAYS

STATE OF OHIO

LOGAN COUNTY I.C.H. 27 SEC. E.

1-19  
61-7

1-7

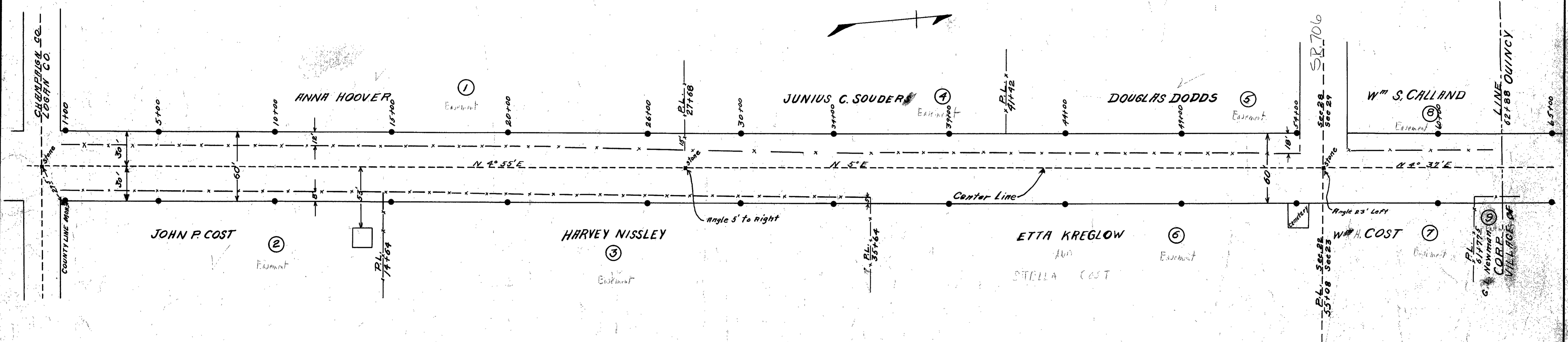

Notes in Book. Logan Co. Field Book #415  
Road established 40' wide Logan Co. Pike Record Vol. #1, P.P. 6, 1867

Scale 200' = 1"

1-19

S.R. 69

2  
6

RIGHT OF WAY DEPT. DIVISION OF HIGHWAYS  
STATE OF OHIO  
LOGAN COUNTY ICH 27 SEC. Quincy

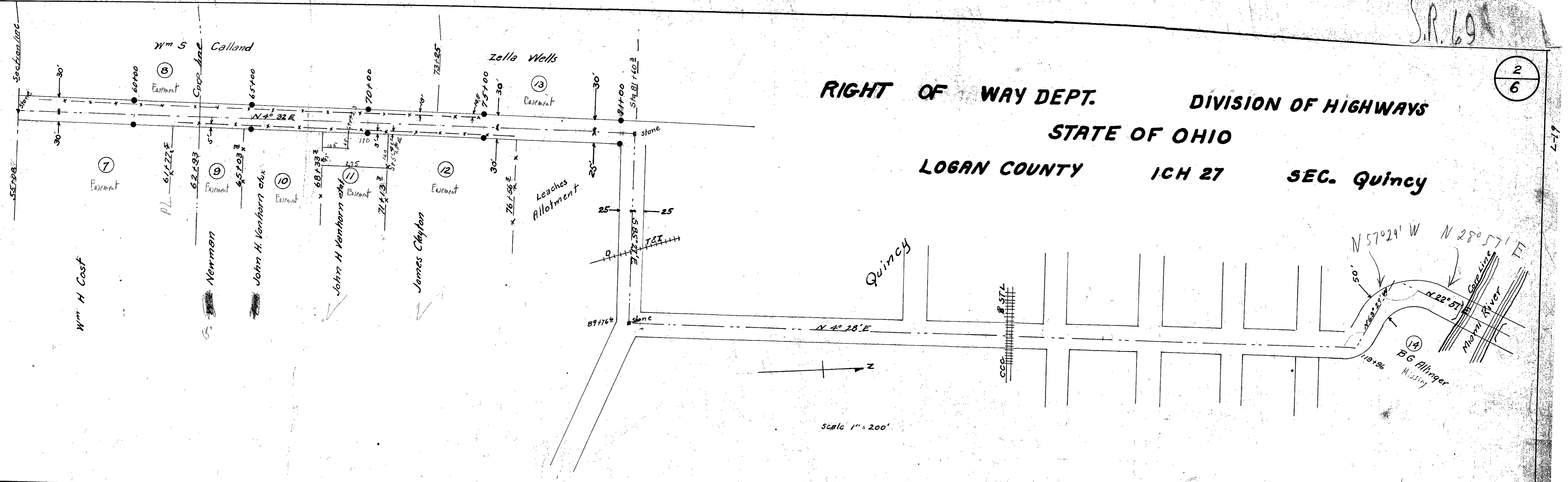

● INDICATES R/W MONUMENTS

Field Notes in Logan County Field Book No 415

New road 1280' shorter than old road  
Sta. 160+68 = 181+68

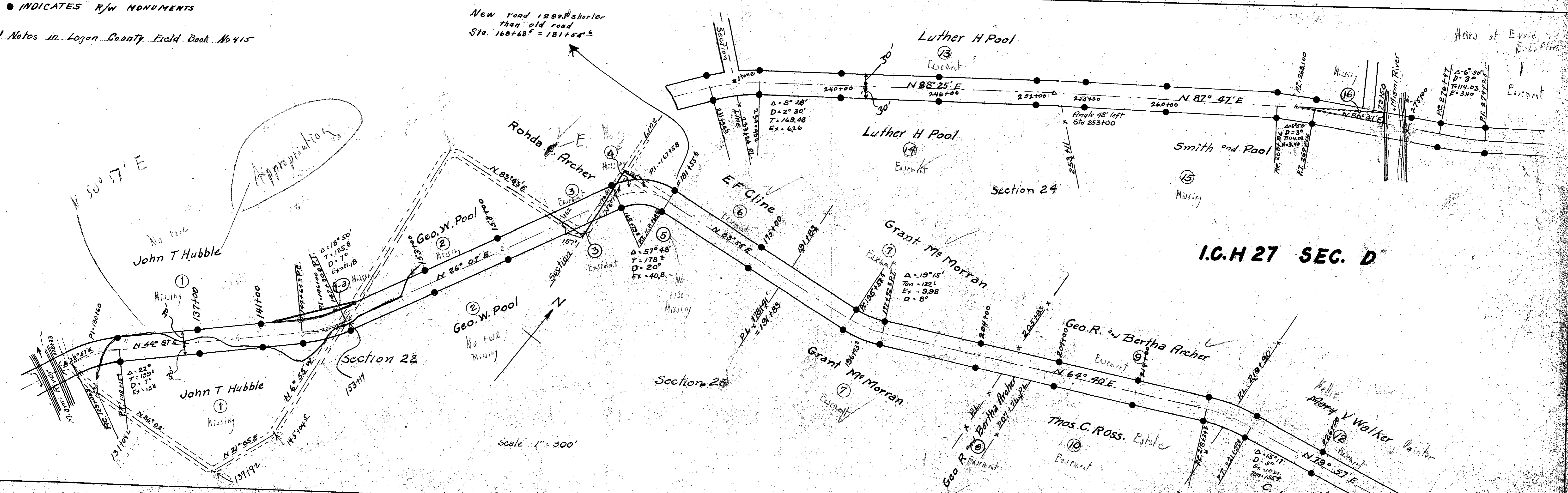

I.C.H. 27 SEC. D

Scale 1" = 300'

● INDICATES R/W MONUMENTS

Section 7

Sec 8

Degraff Cemetery

A.C. Tully

1st. Meth. Epis. Ch. of Degraff

David A Royer et ux

Edwin S Smith

D.K. Kinsinger

Anna L Galladay et al.

Anna B Wolfe

Cath W. Mary M. Pearson Word

Elizabeth H Rouze

Section 1

Sec 2

Sec 9

Minerva Wonders

Heirs of Rosella Hudson

Claude W Barnes

Eliza ~~Ann~~ Martin et al.

Joseph H Hannah

Geo Wonders

Sallie Hullinger

David Fuson

⑫ Easement

Sec 3

⑭ Easement

⑮ Easement

⑰ Easement

⑰ Easement

⑱ Easement

S.R. 47

S.R. 47  
Sta. 275+88  
Def. Lt. 0°-23'

PL  
412+64 ?

Included in Parcel 12  
412+64 to  
444+04

RIGHT OF WAY DEPT. DIVISION OF HIGHWAYS

STATE OF OHIO

LOGAN COUNTY I.G.H. 27 SEC C

Field Notes in Logan County Field Book No 415  
Pike Record Vol 5 page 372 Marquis and Swonger pike 1880  
372  
374

Scale 300' = 1"

RIGHT OF WAY DEPT. DIVISION OF HIGHWAYS  
STATE OF OHIO  
LOGAN COUNTY I.C.H. 27 SEC. B.

● INDICATES R/W MONUMENTS

Eas. ends extra width of 503+00

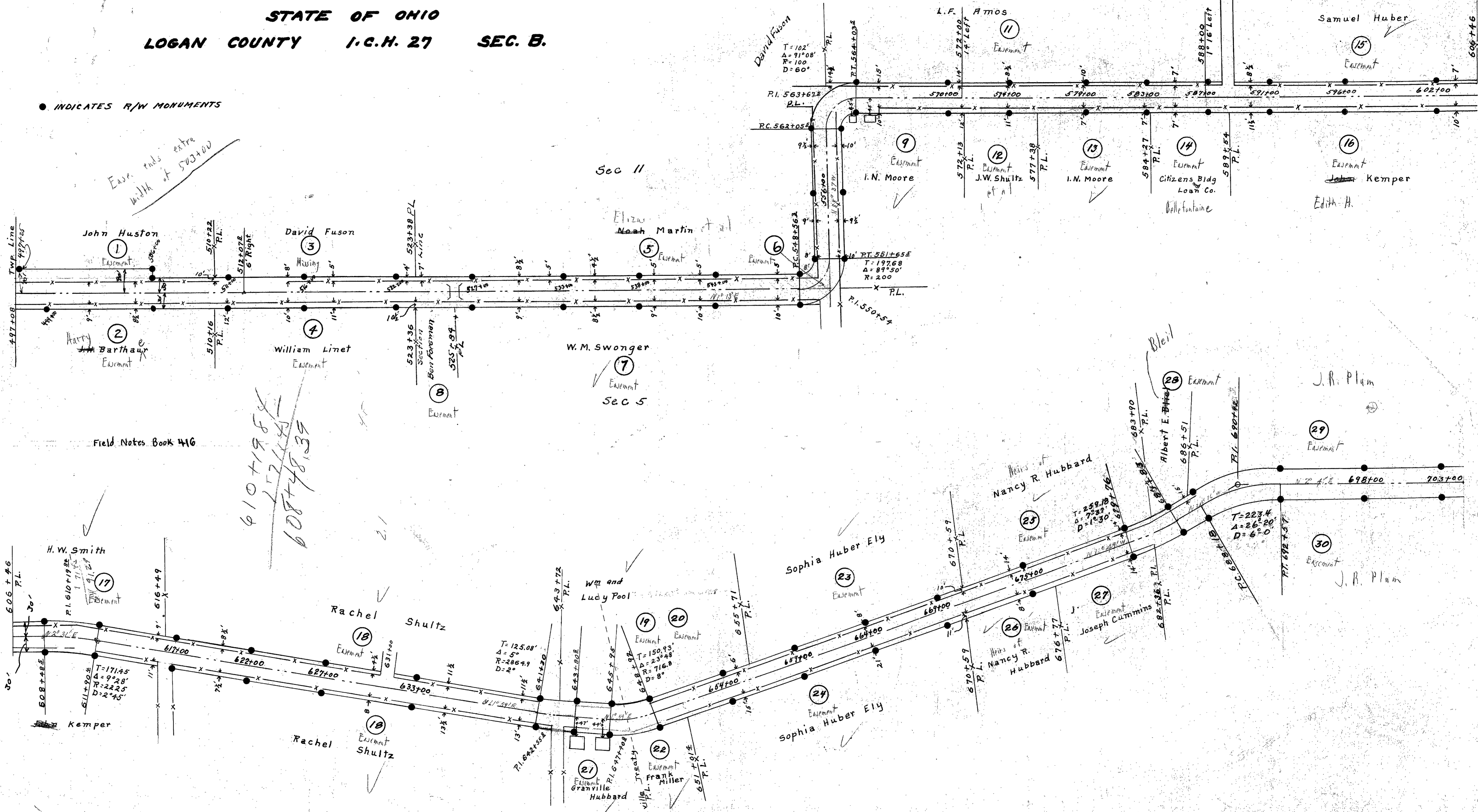

Field Notes Book 416

610+19.8  
272+1.5  
608+48.35

Scale 300' = 1"



● INDICATES R/W MONUMENTS

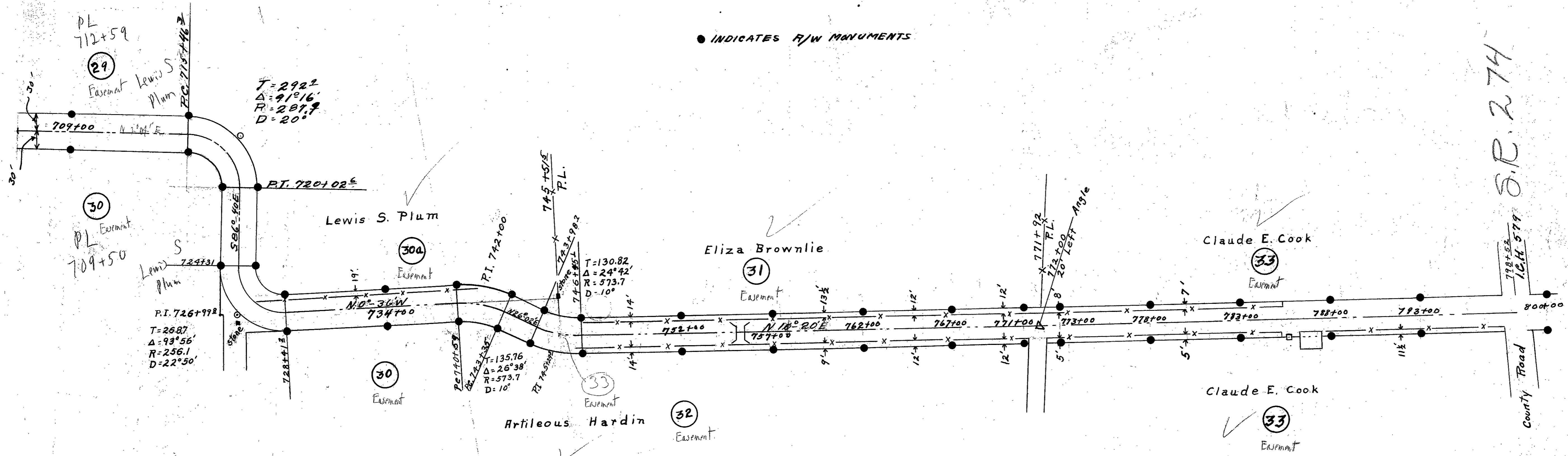

Field Notes Book 416

RIGHTOFWAY DEPT. DIVISION OF HIGHWAYS  
 STATE OF OHIO  
 LOGAN COUNTY I.C.H 27 SEC B

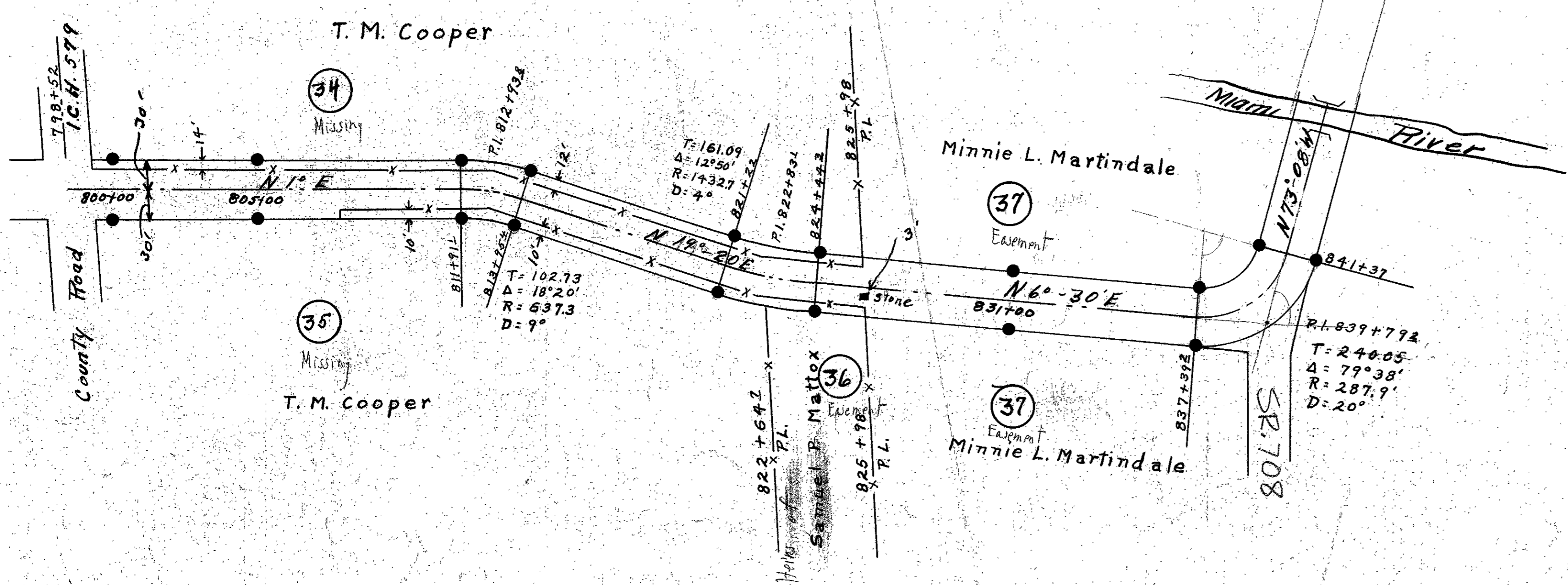

Scale 300' = 1"

