

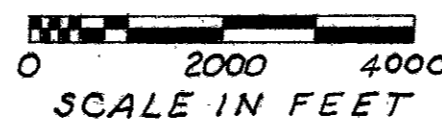

Based on Ohio State Plane Coordinates - North Zone - Conversion Factor ~ .9999436 - All Measurements are Ground Distances. Bearings are from Grid North.

### CENTERLINE PLAT



FHWA REGION	STATE	PROJECT
5	OHIO	

**LOGAN COUNTY**  
**LOG-235-18.34**  
**LOG-708-00.80**

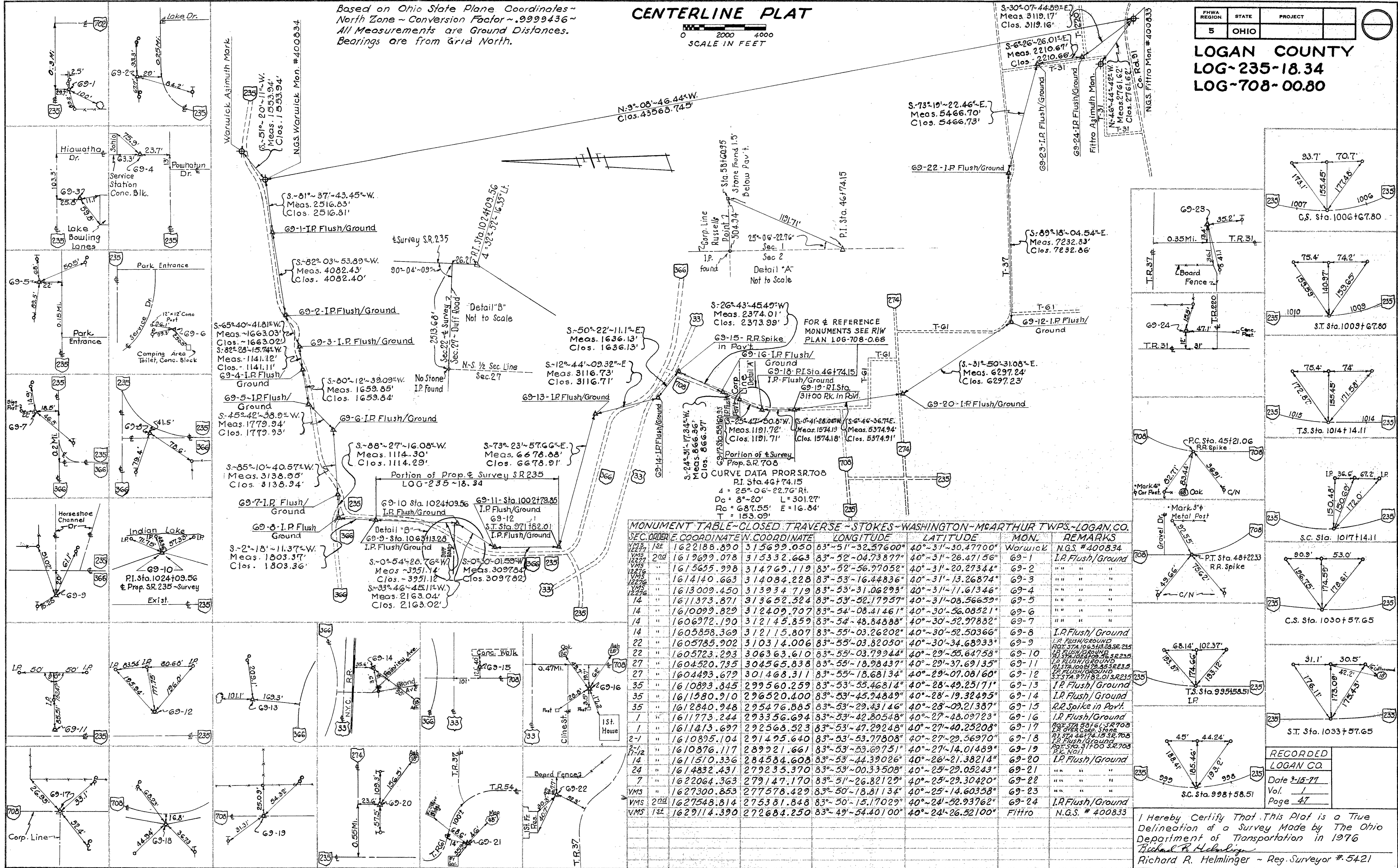

**MONUMENT TABLE - CLOSED TRAVERSE - STOKES - WASHINGTON - M'ARTHUR TWP'S - LOGAN CO.**

SEC. ORDER	E. COORDINATE	N. COORDINATE	LONGITUDE	LATITUDE	MON.	REMARKS
1st	1622188.890	315699.050	83°-51'-32.57600"	40°-31'-30.47700"	Warwick	N.G.S. #400834
2nd	1619699.078	315332.663	83°-52'-04.73877"	40°-31'-26.47156"	G9-1	I.P. Flush/Ground
3rd	1615655.998	314769.119	83°-52'-56.97052"	40°-31'-20.27344"	G9-2	"
4th	1614140.663	314084.228	83°-53'-16.44836"	40°-31'-13.26874"	G9-3	"
5th	1613009.450	313934.719	83°-53'-31.06293"	40°-31'-11.61346"	G9-4	"
6th	1611373.871	313652.524	83°-53'-52.17957"	40°-31'-08.56659"	G9-5	"
7th	1610099.829	312409.707	83°-54'-08.41461"	40°-30'-56.08521"	G9-6	"
8th	1606972.190	312145.859	83°-54'-48.84888"	40°-30'-52.97882"	G9-7	"
9th	1605858.369	312115.807	83°-55'-03.26202"	40°-30'-52.50366"	G9-8	I.P. Flush/Ground
10th	1605785.902	310314.006	83°-55'-03.82050"	40°-30'-34.68933"	G9-9	"
11th	1605723.293	306363.610	83°-55'-03.79944"	40°-29'-55.64758"	G9-10	"
12th	1604520.795	304565.838	83°-55'-18.98437"	40°-29'-37.69135"	G9-11	"
13th	1604493.679	301468.311	83°-55'-18.68134"	40°-29'-07.08160"	G9-12	"
14th	1610893.845	299560.259	83°-53'-55.46814"	40°-28'-49.25171"	G9-13	I.P. Flush/Ground
15th	1611580.910	296520.400	83°-53'-45.94849"	40°-28'-19.32495"	G9-14	I.P. Flush/Ground
16th	1612840.948	295476.885	83°-53'-29.43146"	40°-28'-09.21387"	G9-15	R.R. Spike in Pav't
17th	1611773.244	293356.694	83°-53'-42.80548"	40°-27'-48.09723"	G9-16	I.P. Flush/Ground
18th	1611413.697	292568.523	83°-53'-47.29248"	40°-27'-40.25208"	G9-17	"
19th	1610895.104	291495.640	83°-53'-53.77808"	40°-27'-29.56970"	G9-18	"
20th	1610876.117	289921.661	83°-53'-53.69751"	40°-27'-14.01489"	G9-19	"
21st	1611510.336	284584.608	83°-53'-44.39026"	40°-26'-21.38214"	G9-20	I.P. Flush/Ground
22nd	1614832.431	279235.370	83°-53'-00.33508"	40°-25'-29.05243"	G9-21	"
23rd	1622064.363	279147.170	83°-51'-26.82129"	40°-25'-29.30420"	G9-22	"
24th	1627300.853	277578.429	83°-50'-18.81134"	40°-25'-14.60358"	G9-23	"
25th	1627548.814	275381.848	83°-50'-15.17029"	40°-24'-52.93762"	G9-24	I.P. Flush/Ground
26th	1629114.390	272684.250	83°-49'-54.40100"	40°-24'-26.52100"	Fittro	N.G.S. #400833

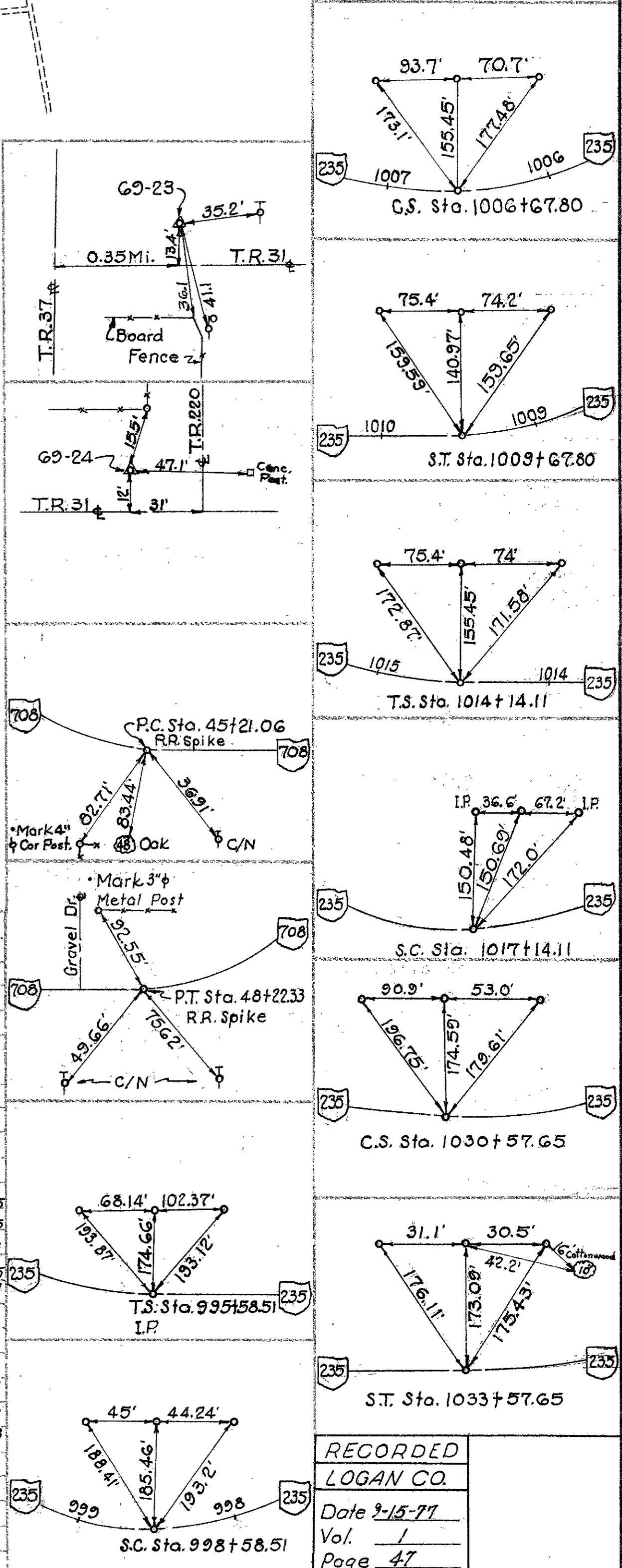

I Hereby Certify That This Plat is a True Delineation of a Survey Made by The Ohio Department of Transportation in 1976  
 Richard R. Helmlinger  
 Richard R. Helmlinger - Reg. Surveyor #. 5421

RECORDED  
 LOGAN CO.  
 Date 9-15-77  
 Vol. 1  
 Page 47

PROPERTY MAP

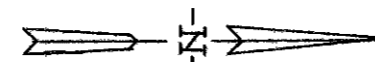
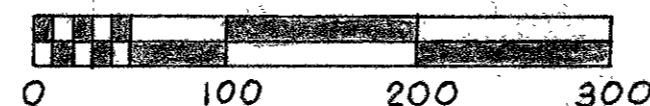

UTILITY OWNERS	
TYPE	NAME & ADDRESS
GAS & ELECTRIC	DAYTON POWER & LIGHT CO. 25 N. MAIN ST. DAYTON, OHIO 45401 PINE AVE., MAPLE ST., DUFF RD., EX.S.R. 235
WATER SAN-SEWER ELECTRIC	LAKEVIEW BOARD PUBLIC AFFAIRS LAKEVIEW, OHIO 43331 STEPHENSON ST, BENTZ AVE., SERVICE LINE CROSSES EX.S.R. 235 STA. 971+00 FOR LIGHTS IN HARBOR.
TELEPHONE	UNITED TELEPHONE SERVICE 127 N. MAIN ST. BELLEFONTAINE, OHIO 43311

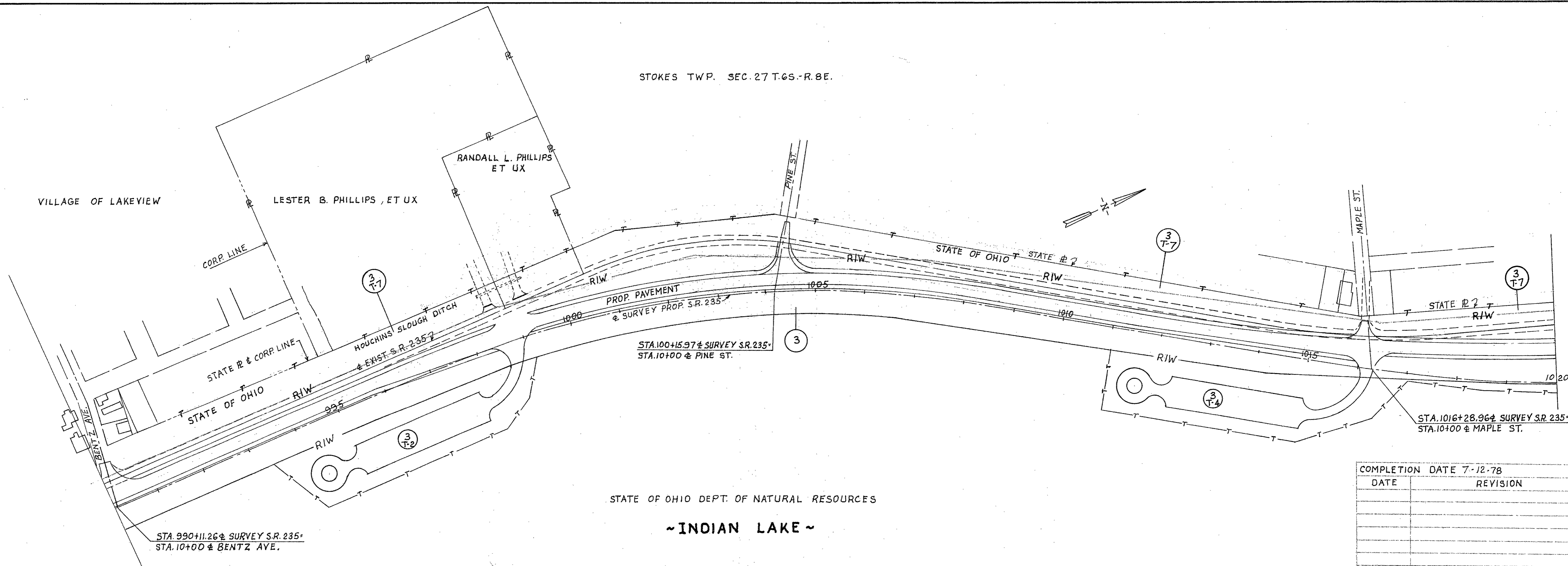
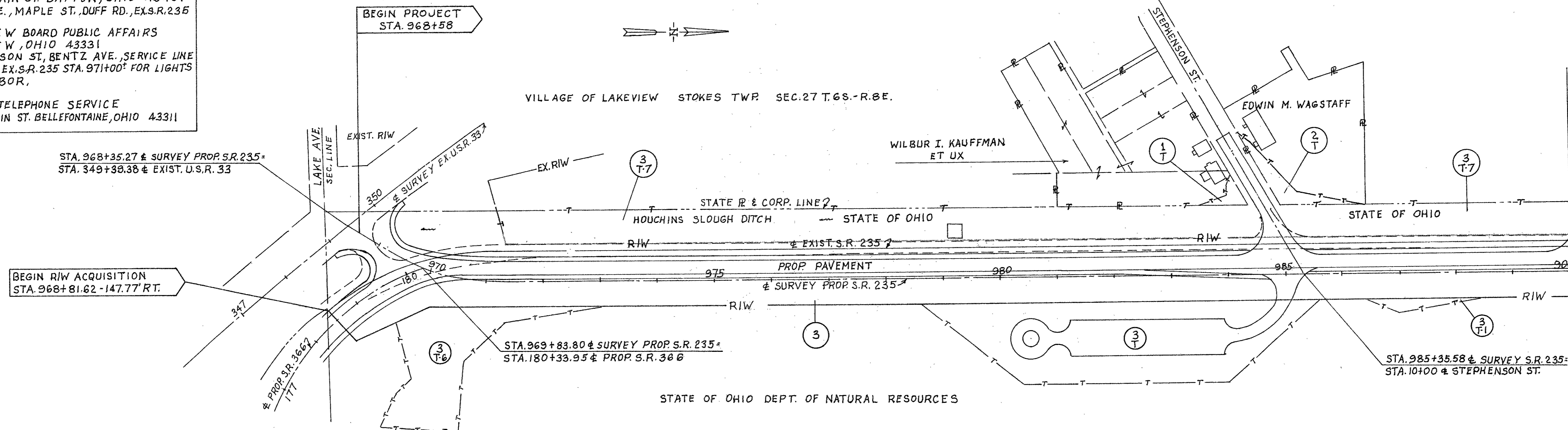

COMPLETION DATE 7-12-78		
DATE	REVISION	BY

FHWA REGION	STATE	PROJECT
5	OHIO	RS. 654(2)

82  
86

LOGAN COUNTY  
LOG-235-18.34

2  
6

PROPERTY MAP

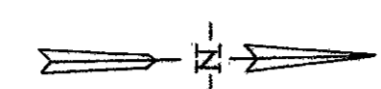
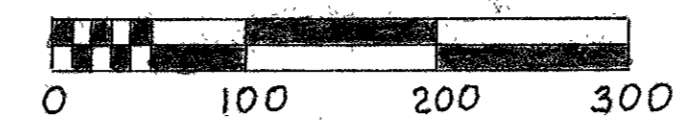

- 8T GRUMBLING
- 9T MALONE
- 10T RUMER
- 11T REASOR

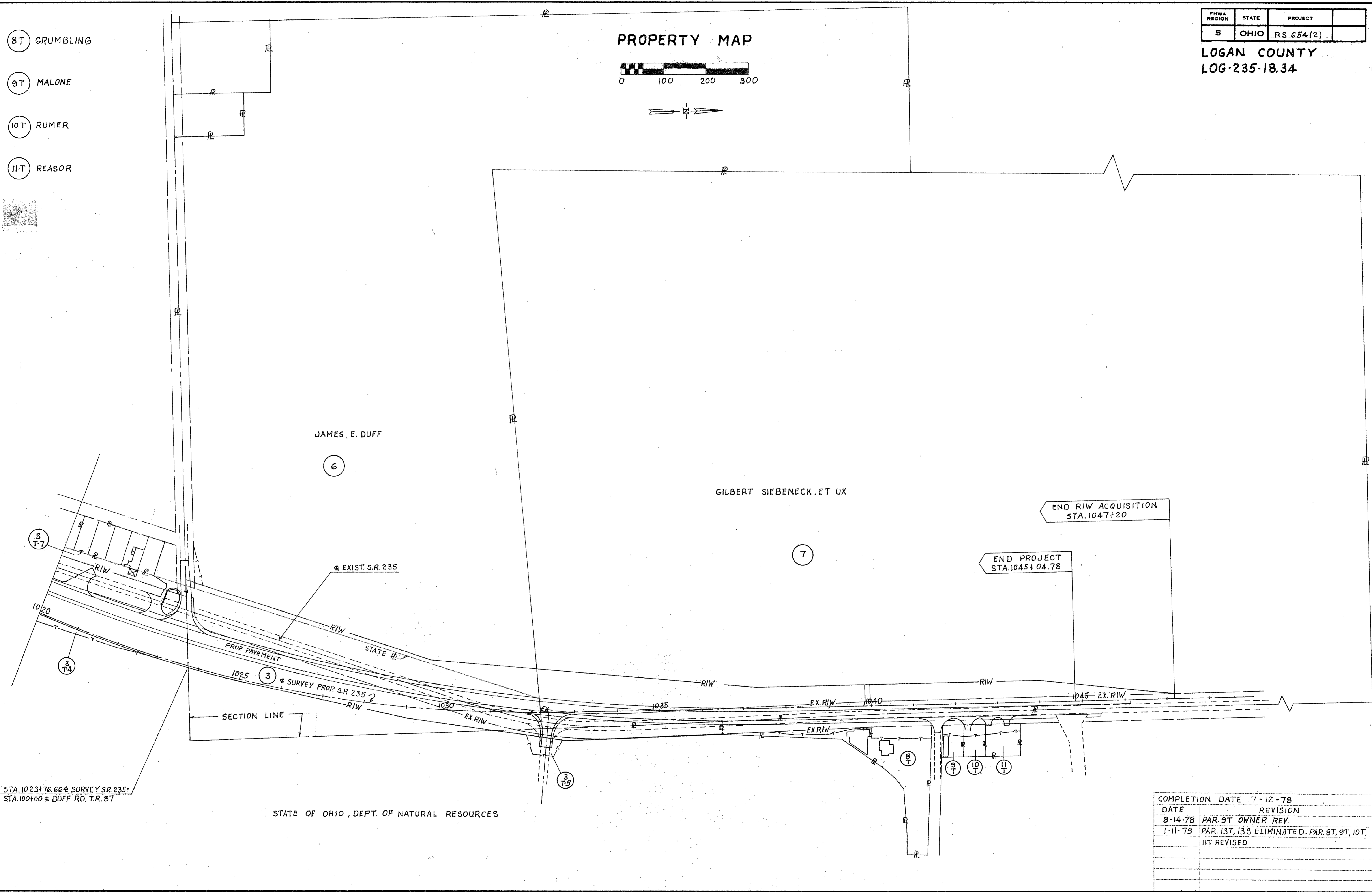

STA. 1023+76.66 ± SURVEY SR. 235 ±  
STA. 100+00 ± DUFF RD. T.R. 87

STATE OF OHIO, DEPT. OF NATURAL RESOURCES

DATE	REVISION	BY
8-14-78	PAR. 9T OWNER REV.	R.A.
1-11-79	PAR. 13T, 13S ELIMINATED. PAR. 8T, 9T, 10T, 11T REVISED	R.A.

SUMMARY OF ADDITIONAL RIGHT OF WAY REQUIRED

NOTE: CENTERLINE PLAT RECORDED IN LOGAN COUNTY RECORDERS RECORDS VOL. 1, P. 47 9-15-77

JOB # 07866 (0)

FHWA REGION	STATE	PROJECT
5	OHIO	RS 654(2)

LOGAN COUNTY  
LOG-235-18.34

83  
86  
3  
6

NOTE: (C) IN RECORD AREA DENOTES CALCULATED AREA

TOTAL # OWNERS - 9

TOTAL # COMPLETE TAKES - 0

TOTAL OWNERS WITH STRUCTURES INVOLVED - 0

PARCEL NO.	OWNER	DEED RECORD			RECORD AREA A <sub>0</sub>	TOTAL P.R.O.	TOTAL TAKE	P.R.O. IN TAKE	NET TAKE	NET RES. LT.	NET RES. RT.	BLDG'S. TO BE ACQ'D.	SHEET NO.	REMARKS	OTHER DESIGNATED EASEMENTS	TYPE FUND
		BOOK	PAGE	DATE												
1T	WILBER I. KAUFFMAN, ET UX	342	184		1.675			0.033	0.033	1.675			4	LOTS 77-81 INCL. STEPHENS ADDITION & 0.44A		
2T	EDWIN M. WAGSTAFF	289	391		0.86			0.129	0.129	0.86			"	CONSTRUCT PIPE, C.B. GRADE, SEED. PAR. 1T & 2T		
2W	" " "												"	"		
3	STATE OF OHIO, DEPT. OF NATURAL RESOURCES	52	389		102.36			18.654	18.654	6.749 TOTAL			4, 5, 6	RESIDUE LT. INCLUDES EXIST. RIW U.S.R. 33		
3T	" " "	34	333		120			1.764	1.764				4	CONSTRUCT PARKING LOT		
3T-1	" " "	32	596		89			0.059	0.059				"	GRADE, SEED		
3T-2	" " "	34	334		82.14			1.386	1.386				5	CONSTRUCT PARKING LOT		
3T-3	" " "							0.026	0.026				"	GRADE, SEED.		
3T-4	" " "							1.812	1.812				5, 6	CONSTRUCT PARKING LOT, GRADE, SEED.		
3T-5	" " "							0.069	0.069				6	CONSTRUCT DRIVE, GRADE, SEED		
3T-6	" " "							0.692	0.692				4	FILL, GRADE, SEED		
3T-7	" " "							5.917	5.917				4, 5, 6	GRADE, SEED, DRAINAGE		
4 & 5	NOT USED															
6	JAMES E. DUFF	340	250		32.86	0.494		0.386	0.386	32'			6	RECORD AREA SEC. 22 ONLY		
6T	" " "							0.020	0.020				"	GRADE, SEED.		
7	GILBERT SIEBENECK, ET UX	307	128		97.44	1.85		2.606	1.036	1.660	93.93		"	RECORD AREA SEC. 22 ONLY		
8T	RAYMOND D. GRUMBLING, SR., ET UX	363	323		0.7896			0.133	0.133		0.7896		"	GRADE, SEED		
9T	INABELL MALONE	377	137		0.12	0.034		0.026	0.026		0.12		"	CONSTRUCT DRIVE, GRADE, SEED		
10T	ANNA K. RUMER	373	278		0.13	0.035		0.024	0.024		0.13		6	CONSTRUCT DRIVE, GRADE, SEED		
11T	JACK A. REASOR, ET AL	359	593		0.20	0.055		0.028	0.028		0.20		"	" " " "		
12	NOT USED															
13	" " "															

QUANT.	STATION	DISTANCE FROM &	
		LEFT	RIGHT
1	P.I. 970+28.45	SET ON P.I.	
1	977+00	SET ON &	
1	982+00	" " "	
1	988+00	" " "	
1	993+00	" " "	
1	T.S. 995+58.81	SET ON T.S.	
1	1002+00	SET ON &	
1	C.S. 1006+67.80	SET ON C.S.	
1	S.T. 1009+67.80	SET ON S.T.	
1	T.S. 1014+14.10	SET ON T.S.	
1	S.C. 1017+14.10	SET ON S.C.	
1	1023+00	SET ON &	
1	C.S. 1030+57.66	SET ON C.S.	
2	S.T. 1033+57.66	23'	23'
2	1039+00	50'	42'
1	1046+00	SET ON &	
18	TOTAL MONUMENTS TO BE SET		

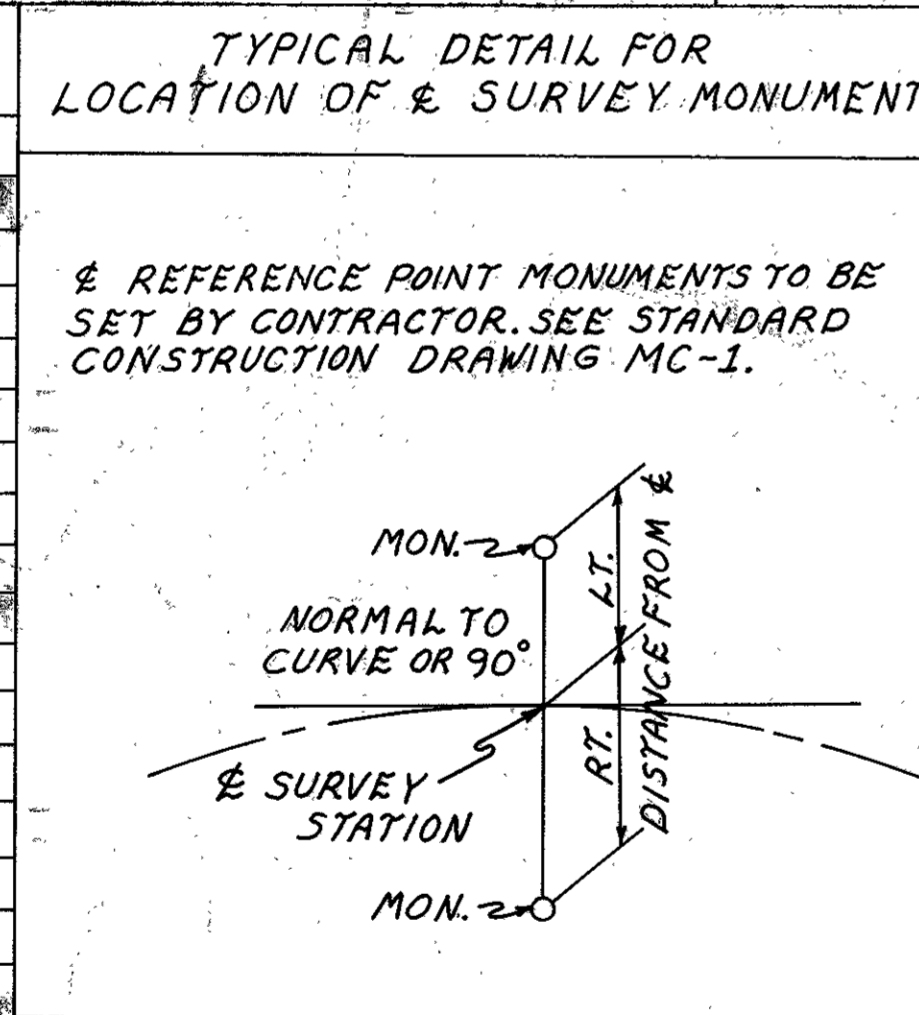

TOTALS CARRIED TO GENERAL SUMMARY - CONSTRUCTION PLANS

Monuments Set as of 12-1-81 as Above Table Shows. & of Survey is what is Monumented.

DATE	REVISION	BY
7-12-78		
8-14-78	PAR. 9T OWNER REV.	R.A.
1-11-79	PAR. 13T, 13S ELIMINATED; PAR. 8T, 9T, 10T, 11T, EASEMENT REVISED.	R.A.
1-30-79	PAR. 2T AREA REVISED	R.A.
11-3-80	PAR. 2W/A ADDED	
12-1-81	REFERENCE MONUMENT TABLE REVISED M.D.	

SEC. 34 T. 6 S. - R. 8 E.

VILLAGE OF LAKEVIEW STOKES TWP. SEC. 27 T. 6 S. - R. 8 E.

CURVE DATA & SURVEY S.R. 235  
 P.I. STA. 970+28.45      De = 23°  
 Δ = 31°19'40" LT.      R = 249.11'  
 Tc = 18.13'      Lc = 36.21'  
 TTb = 82.65'      TTA = 158.39'  
 Ls = 200'      θs = 23°  
 P = 6.65'      K = 99.47'  
 Xc = 196.80'      Yc = 26.46'  
 P.C. STA. 969+45.80'  
 C.S. STA. 969+82.01  
 S.T. STA. 971+82.01

FHWA REGION	STATE	PROJECT	
5	OHIO	RS 654(2)	

LOGAN COUNTY  
 LOG - 235 - 18,34

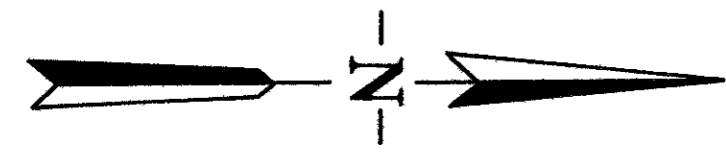

CURVE DATA PROP. & SURVEY S.R. 366  
 P.I. STA. 178+27.81      De = 12°30'  
 Δ = 55°11'12.55" RT.      R = 458.37'  
 TTb = 360.31'      Tc = 164.85'  
 TTA = 246.46'      Ls = 250'  
 θs = 15°37'30"      Xc = 248.15'  
 T.S. STA. 174+67.50      Yc = 22.61'  
 S.C. STA. 177+17.50      K = 124.89'  
 Lc = 310.25'      P = 5.67'

FUTURE PROP. S.R. 366 RIW TO BE ACQUIRED UNDER LOG-366-3.03

VILLAGE OF LAKEVIEW SEC. 34 T. 6 S. - R. 8 E.

VILLAGE OF LAKEVIEW STOKES TWP. SEC. 27 T. 6 S. - R. 8 E.  
 PLAT BOOK A PAGES 172, 173 - STEPHENSONS ADDITION 7-20-1896

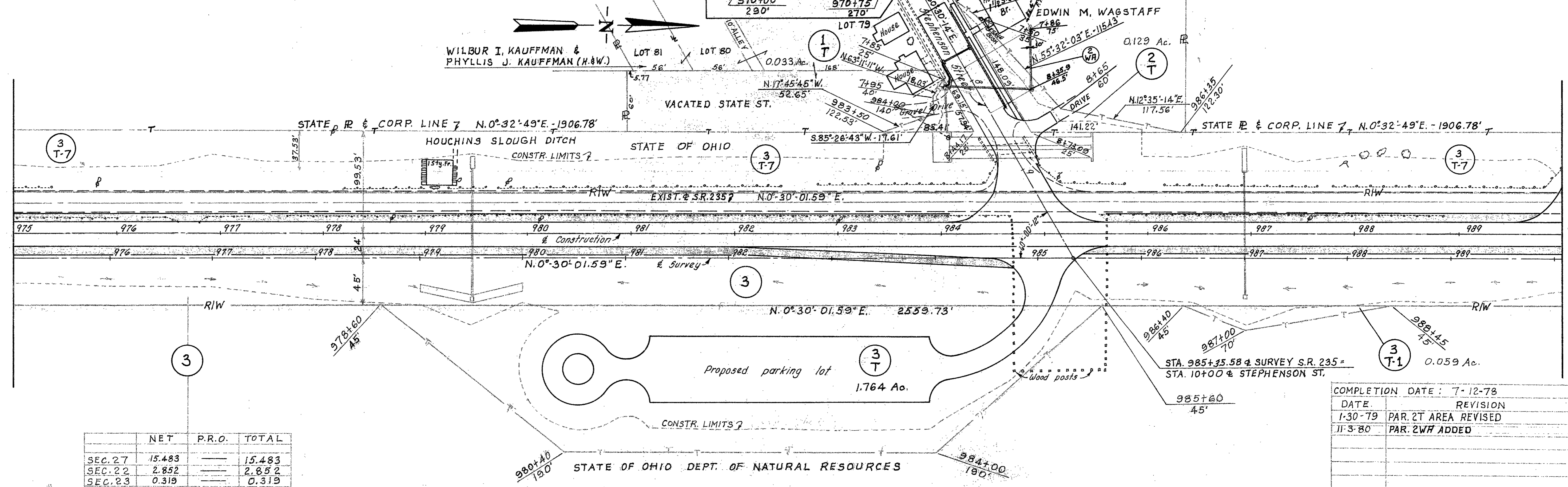
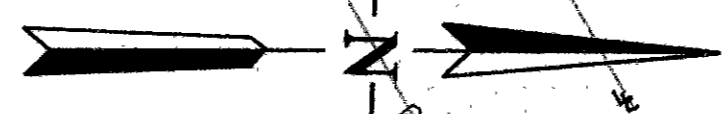

	NET	P.R.O.	TOTAL
SEC. 27	15.483		15.483
SEC. 22	2.852		2.852
SEC. 23	0.319		0.319
TOTAL	18.654		18.654

COMPLETION DATE: 7-12-78		
DATE	REVISION	BY
1-30-79	PAR. 2T AREA REVISED	R.A.A.
11-3-80	PAR. 2WH ADDED	

RIW PLAN - S.R. 235 STA. 968+35.27 TO STA. 990+00 & S.R. 366 APPROACH

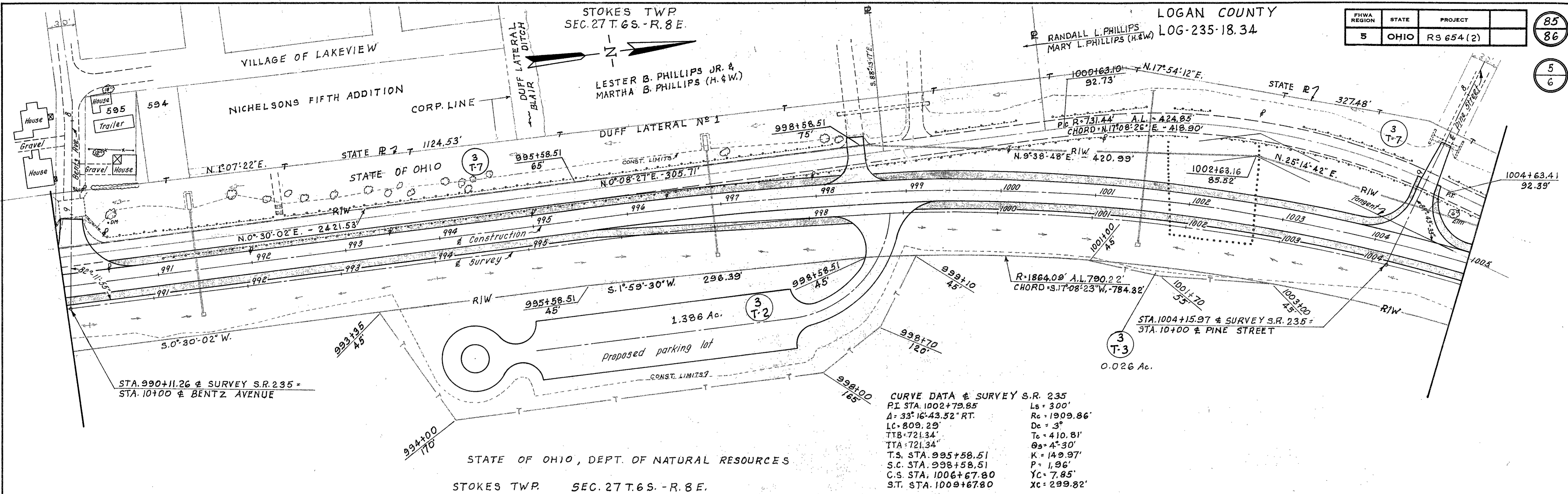

FHWA REGION	STATE	PROJECT	
5	OHIO	RS 654 (2)	

85  
86

5  
6

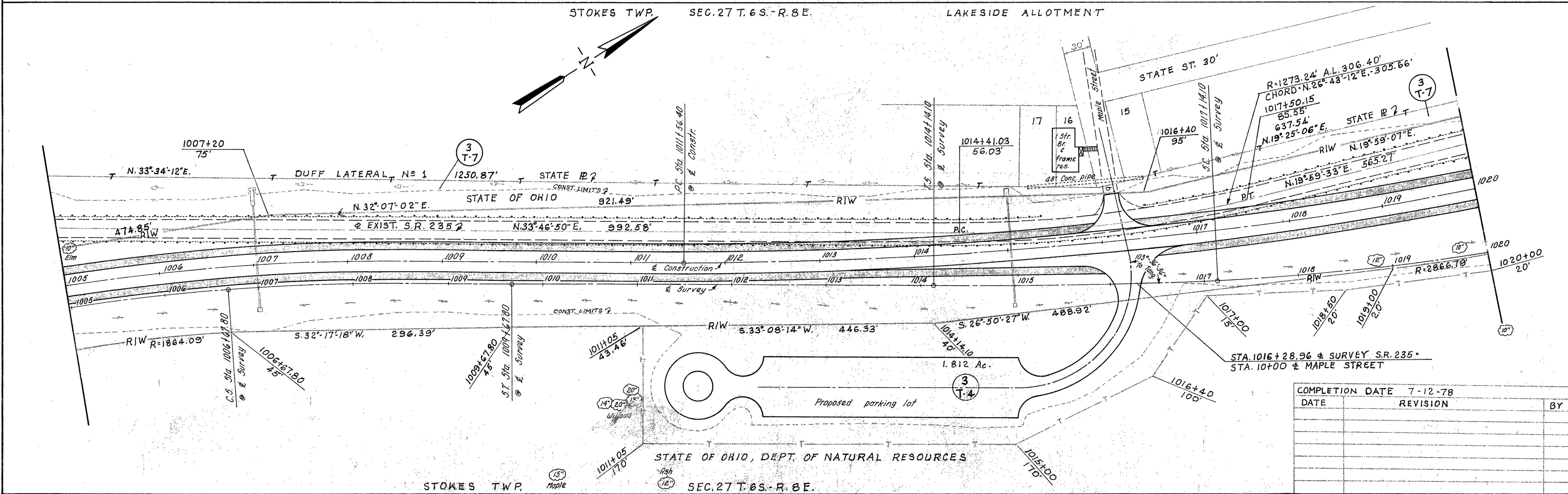

COMPLETION DATE 7-12-78		
DATE	REVISION	BY

RIW PLAN - STA. 990+00 TO STA. 1020+00 & SURVEY S.R. 235

SEC. 27 T. 6 S. - R. 8 E.  
LAKESIDE ALLOTMENT  
RECORDED PLAT BK. C, P. 52-53  
2-8-47

STOKES TWP. SEC. 22 T. 6 S. - R. 8 E.

FHWA REGION	STATE	PROJECT	
5	OHIO	RS 654 (2)	

LOGAN COUNTY  
LOG-235-18.34

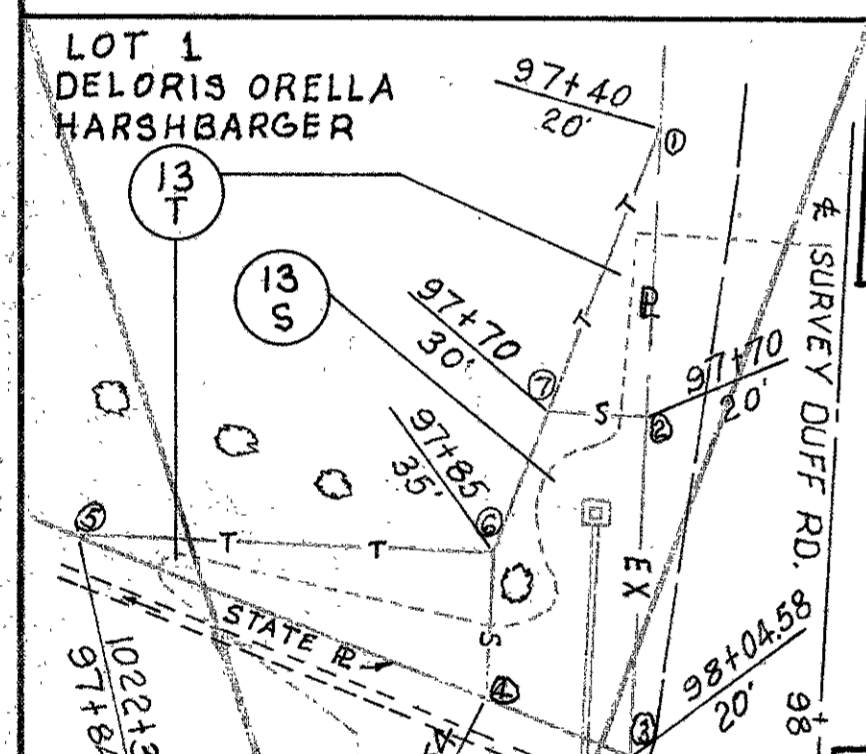
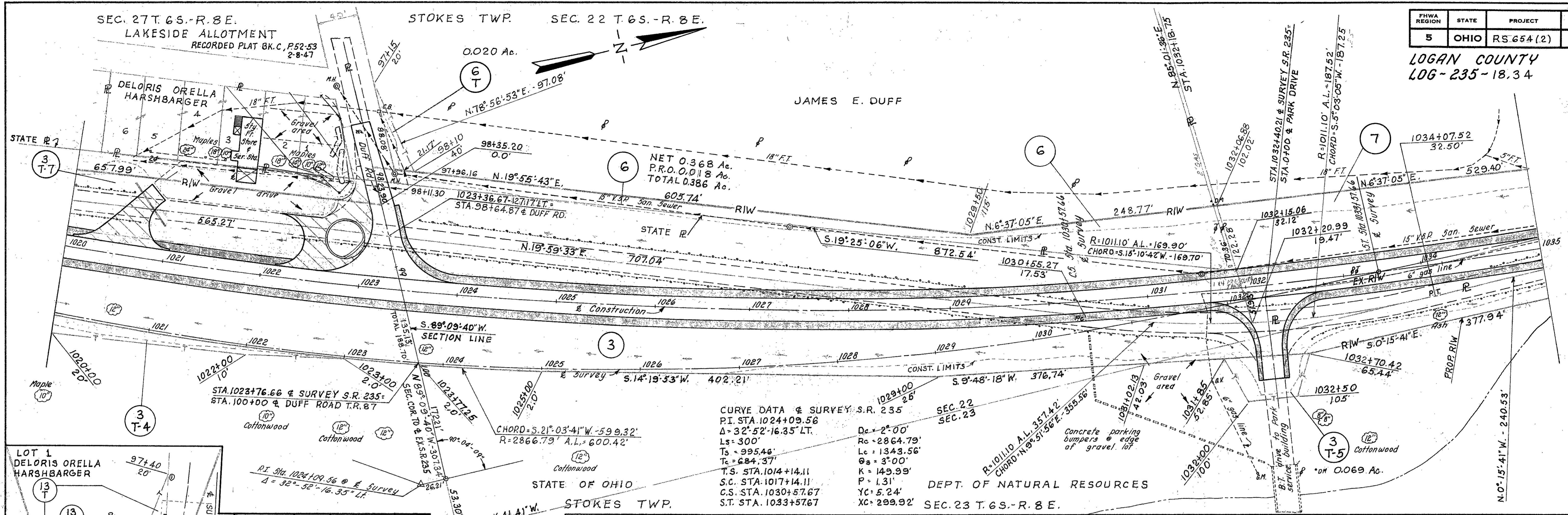

PARCEL NO.	COURSE	BEARING	DISTANCE
137 0.011 Ac.	3-5	S. 19° 25' 06" W.	62.13'
	5-6	N. 1° 07' 29" E.	43.89'
	6-1	N. 70° 43' 34" W.	47.43'
	1-3	N. 89° 09' 40" E.	64.58'
135 0.010 Ac.	3-4	S. 19° 25' 06" W.	15.83'
	4-6	S. 89° 09' 40" W.	14.55'
	6-7	N. 70° 43' 34" W.	15.81'
	7-2	N. 0° 50' 20" W.	10.00'
	2-3	N. 89° 09' 40" E.	34.58'

CURVE DATA & SURVEY S.R. 235  
PI STA. 1024+09.56  
Δ = 32° 52' 16.35" LT.  
Ls = 300'  
Ts = 995.46'  
Tc = 684.37'  
S.C. STA. 1014+14.11  
S.T. STA. 1033+57.67  
R = 1011.0' A.L. = 169.90'  
CHORD = 5.18° 10' 42" W. - 169.70'

DEPT. OF NATURAL RESOURCES  
SEC. 23 T. 6 S. - R. 8 E.

STOKES TWP. SEC. 22 T. 6 S. - R. 8 E.

GILBERT SIEBENECK & LORETTA SIEBENECK (H. & W.)  
NET 1.660 Ac.  
P.R.O. 1.036 Ac.  
TOTAL 2.696 Ac.

STATION EQUATION  
STA. 1045+04.78 & SURVEY PROPS. S.R. 235 =  
STA. 1044+84.44, 20' RT. & CONSTRUCTION =  
STA. 1045+50, 20' RT. & EXIST. S.R. 235

PARCEL NO.	COURSE	BEARING	DISTANCE
9T 0.026 Ac.	1-2	N. 0° 54' 29" E.	50.00'
	2-3	S. 85° 31' 09" E.	25.05'
	3-4	S. 6° 39' 15" W.	49.94'
	4-1	N. 85° 31' 09" W.	20.04'
10T 0.024 Ac.	2-5	N. 0° 54' 29" E.	51.50'
	5-6	S. 85° 31' 09" E.	15.03'
	6-3	S. 9° 57' 08" E.	53.08'
11T 0.028 Ac.	3-2	N. 85° 31' 09" W.	25.05'
	5-7	N. 0° 54' 29" E.	81.12'
	7-8	S. 87° 39' 39" E.	15.01'
	8-6	S. 0° 54' 29" W.	81.89'
	6-5	N. 85° 31' 09" W.	15.03'

POINT 1 STA. 1041+67.31 ~ 50' RT.  
POINT 2 STA. 1042+17.31 ~ 50' RT.  
POINT 5 STA. 1042+68.81 ~ 50' RT.  
POINT 7 STA. 1043+49.93 ~ 50' RT.  
ALL POINTS ARE OF & OF SURVEY

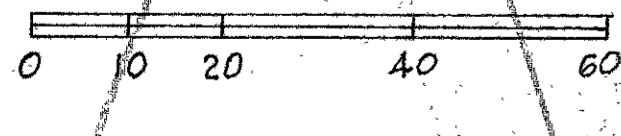
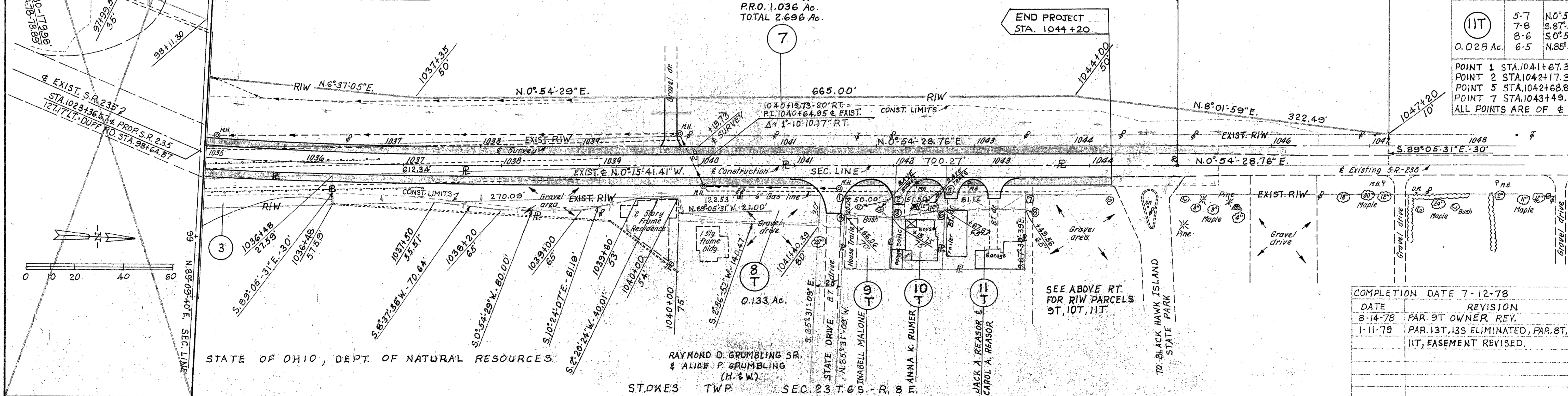

DATE	REVISION	BY
8-14-78	PAR. 9T OWNER REV.	R.A.
1-11-79	PAR. 13T, 13S ELIMINATED, PAR. 8T, 9T, 10T, 11T, EASEMENT REVISED.	R.A.

RIW PLANS STA. 1020+00 TO STA. 1048+00 & SURVEY S.R. 235