

DESIGN DESIGNATION
 Current A.D.T. (1986) = 1859 VPD
 Design Year A.D.T. (2006) = 2975 VPD
 D.H.V. = 357 VPH
 D = 50 %
 T = 8.5 %
 V = 55 MPH

OHIO
 LOG - 273 - 6.45
 FHWA REGION 5
 BRS - 637(5)
 FEDERAL PROJECT

STATE OF OHIO
 DEPARTMENT OF TRANSPORTATION
LOG-273-6.45
VILLAGE OF BELLE CENTER
LOGAN COUNTY
 RICHLAND TOWNSHIP

2 WORKING DAYS
BEFORE YOU DIG
 CALL TOLL FREE 800-362-2764
 OHIO UTILITIES PROTECTION SERVICE

CONVENTIONAL SIGNS

County Line _____ Limited Access (only) _____ LA _____
 Township Line _____ Right of Way (only) _____ RW _____
 Section Line _____ Limited Access & Right of Way _____ LA & RW _____
 Corporation Line _____ Existing Right of Way _____
 Fence Line (existing) _____ (proposed) _____
 Center Line 352 _____ 353 _____
 Trees (to be removed) _____
 Utility Poles: Telephone _____, Power _____, Light _____
 Property Line _____ in existing fence _____
 Railroad _____ or _____
 Guardrail (existing) _____ (proposed) _____

INDEX OF SHEETS

Title Sheet	1
Schematic Plan	2
Typical Sections	3
General Notes	4-5
Calculations, Sub-summaries, General Summary	6
Water Line Details	7
Plan and Profile	8-9
Cross Sections	10-13
Structures, Over 20' Span	14-17
Temporary Pavement Markings	18
Right-of-Way	19-20

LINE DATA

Begin Work Sta. 340+00
 Begin Project Sta. 342+90
 End Project Sta. 345+00
 End Work Sta. 346+60

Total Length of Work 660 Lin. Ft. 0.125 Miles
 Total Length of Project 210 Lin. Ft. 0.040 Miles

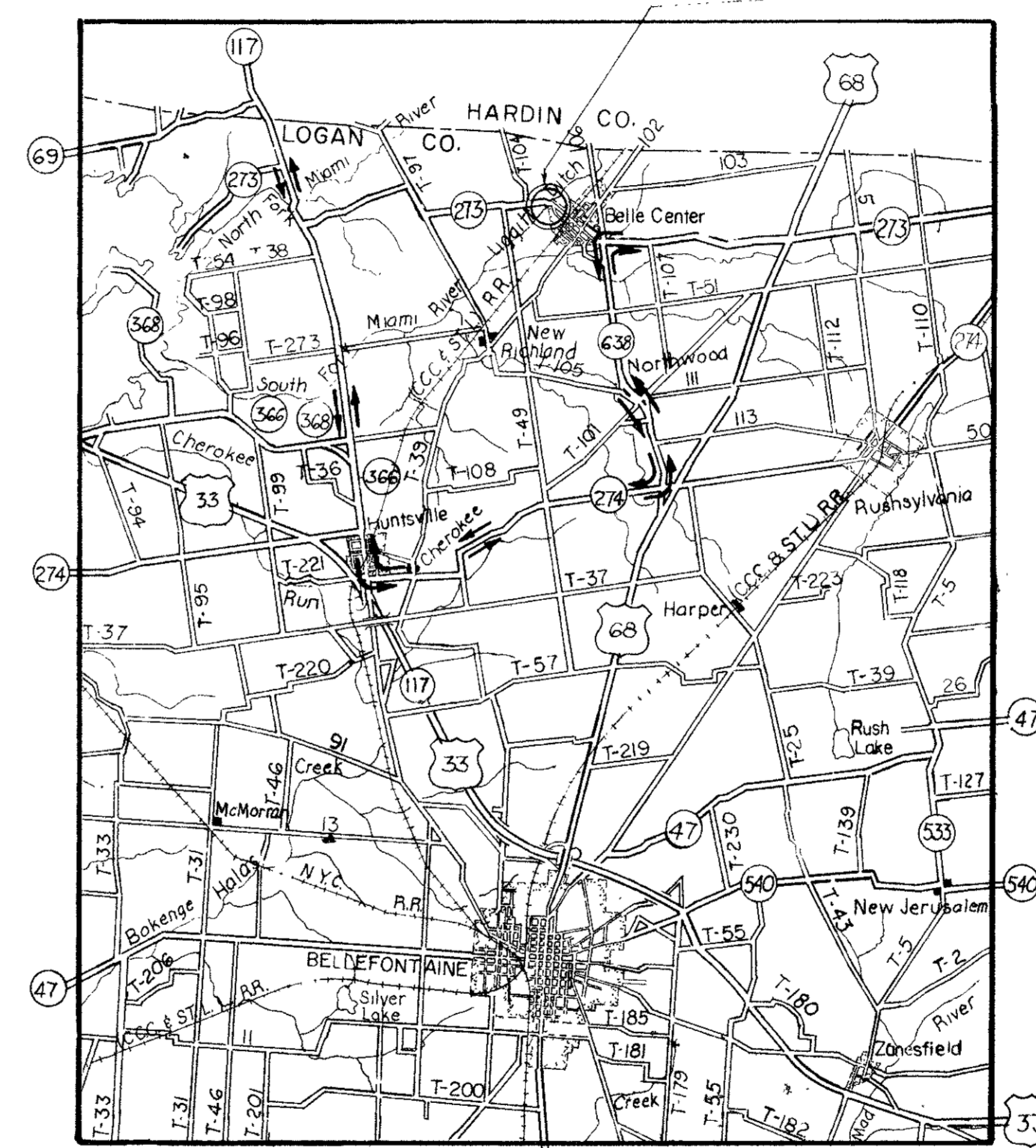

SCALE IN MILES
 0 1 2 3
LOCATION MAP

Portion to be improved _____
 State & Federal Routes _____
 Other Roads _____
 Detours _____

SCALES

Plan : _____
 Profile : Horiz. _____ Vert. _____
 Cross Section : Horiz. & Vert. _____

SUPPLEMENTAL SPECIFICATIONS	
824	10-8-82
836	11-12-85
847	10-17-83
947	10-17-83

SUPPLEMENTAL PRINTS OF STANDARD CONSTRUCTION DRAWINGS			
BP-5	1-11-85	AS-1-81, SHT. 1-3	11-27-81
BP-6	6-1-85	DBR 2-73	4-10-73
GR-1	1-11-85	PSBD-1-81, SHT. 1-4	9-18-81
GR-2B	2-5-82	EXJ-3-82	8-1-84
GR-3	1-21-85		
GR-4	2-5-82	MC-4	7-26-76
GR-4A	1-30-84	MC-11	8-1-78

1985 SPECIFICATIONS

The standard specifications of the State of Ohio, Department of Transportation, including changes and supplemental specifications listed in the proposal shall govern this improvement.

I hereby approve these plans and declare that the making of this improvement will require the closing to traffic of the highway and that detours will be provided as indicated on the plans.

Approved _____
 Date _____ District Deputy Director of Transportation

Approved _____
 Date _____ Engineer, Bureau of Bridges and Structural Design

Approved _____
 Date _____ Chief Engineer, Planning and Design

Approved _____
 Date _____ Director, Department of Transportation

Survey By: DISTRICT NO. 7 OHIO DEPARTMENT OF TRANSPORTATION
 Plans By: SSOE, INC. TOLEDO, OHIO

Project: LOG - 273 - 6.45
 Date of Letting _____ 198____, Contract No. _____

DEPARTMENT OF TRANSPORTATION
 FEDERAL HIGHWAY ADMINISTRATION
 APPROVED : _____
 DIVISION ADMINISTRATOR _____ DATE _____

TOTAL NUMBER OF :
 2 OWNERSHIPS
 0 TOTAL TAKES
 0 OWNERSHIPS WITH STRUCTURES INVOLVED
 0 OWNERSHIPS WITH "P" ITEMS

SUMMARY OF ADDITIONAL RIGHT-OF-WAY

FHWA REGION	STATE	PROJECT	19
5	OHIO		20

LOGAN COUNTY
LOG-273-6.45

1
2

PARCEL	OWNER	SHEET NO.	OWNER'S RECORD		RECORD AREA	TOTAL P.R.O.	GROSS TAKE	P.R.O. IN TAKE	NET TAKE	STRUCTURE	NET RESIDUE		TYPE FUND	REMARKS & PERSONALTY	AS ACQUIRED	
			BOOK	PAGE							LEFT	RIGHT			BOOK	PAGE
1	Norman E. Fisher & Nancy F. Moore (1/2 Int. Each)	1	354	805	178.39±	1.70±	0.094	0.070	0.024			176.67±			44	569
2	Lois Roebuck, Harriet Kies & Ronald Roebuck (1/2 Int. Each)	1	387	161	4.64±	0.61±	0.153	0.116	0.037			3.99±			45	8
2T	" " " " " " " "	1							0.051					Construct Temporary Road, Grade & Seed.		12 Months.

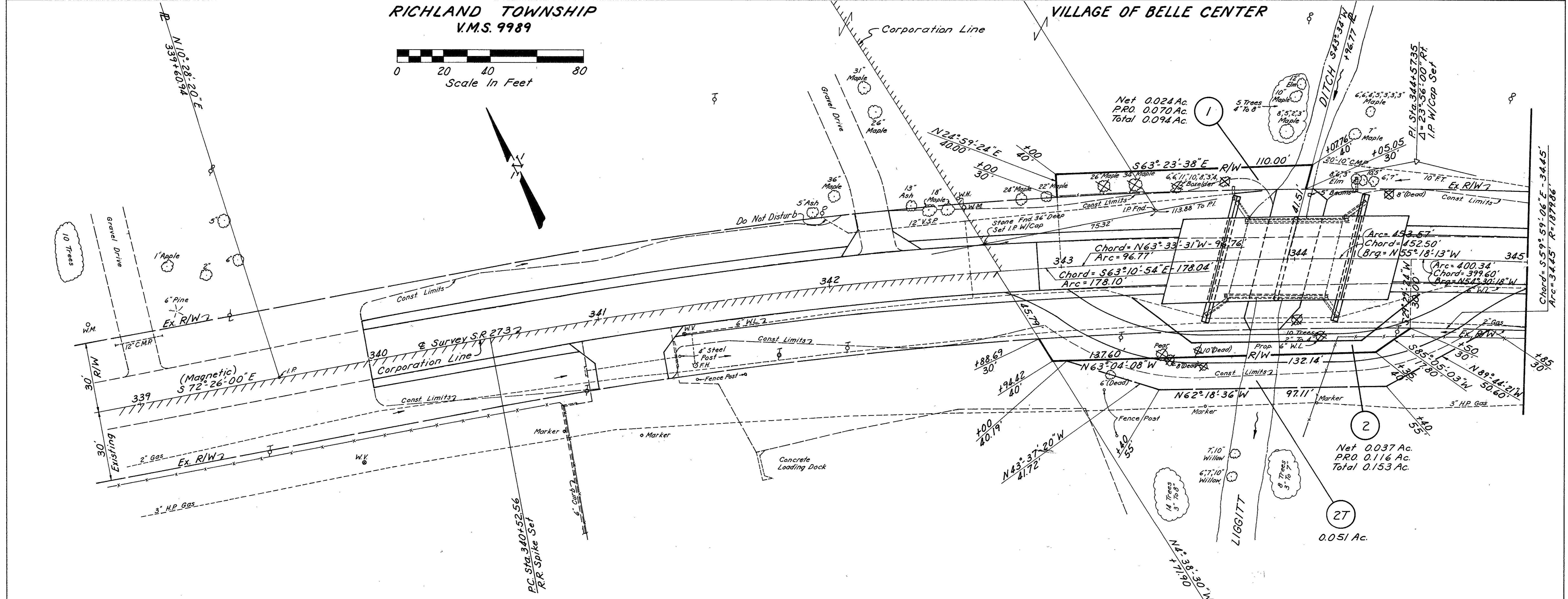

CURVE DATA
 P.I. Sta. 344+57.35
 $\Delta = 23^\circ 56' 00'' R$
 $D = 3^\circ 00'$
 $R = 1909.86'$
 $T = 404.79'$
 $L = 797.78'$
 $E = 42.43'$

VILLAGE OF BELLE CENTER

I hereby certify that this plot is a true delineation of a survey made by the Ohio Department of Transportation in 1984.
 Richard R. Helmlinger - Registered Surveyor #5421

RECORDED	LOGAN COUNTY	Date: _____	Vol. : _____	Page: _____
		Completion Date: 10-6-86	Date: 1-21-87	Revision Description: Parcel 2T Added

VILLAGE OF BELLE CENTER

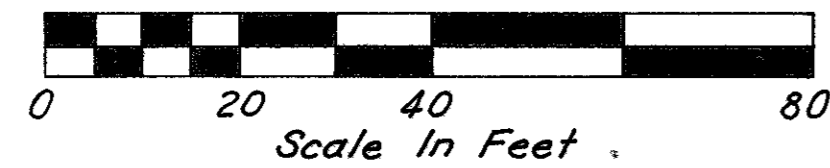
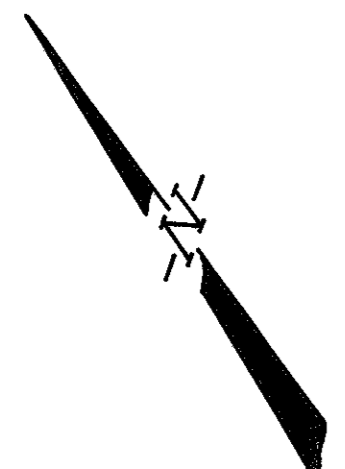

FHWA REGION	STATE	PROJECT	20
5	OHIO		20

LOGAN COUNTY	2
LOG-273-6.45	2

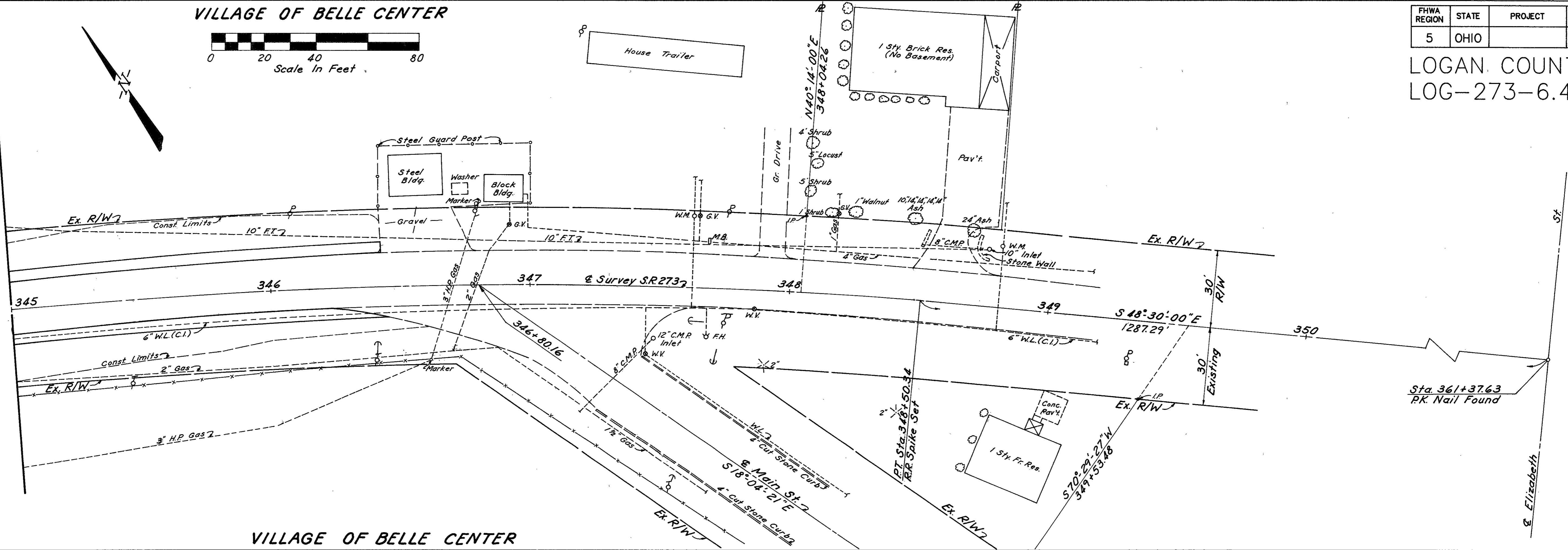

VILLAGE OF BELLE CENTER

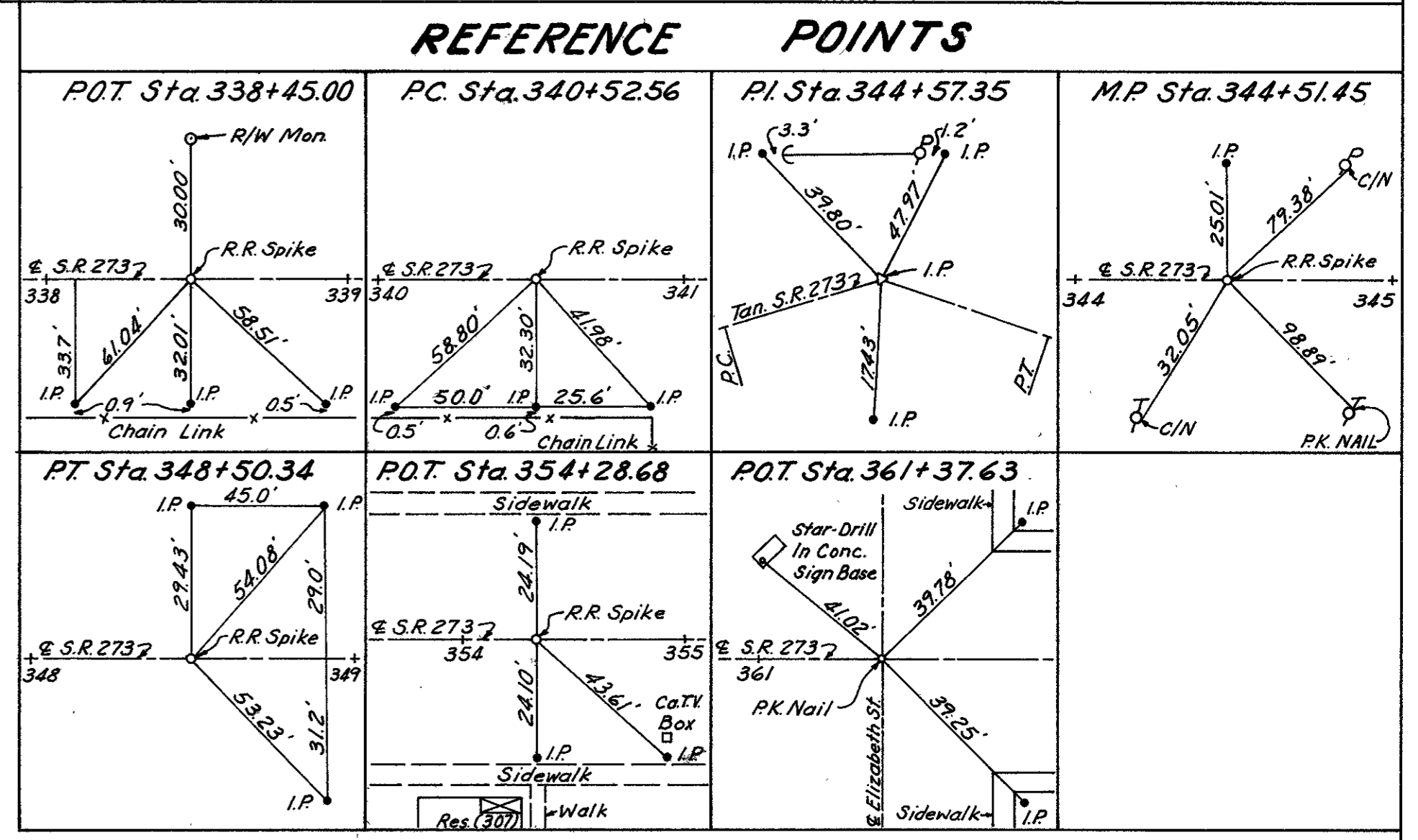

I hereby certify that this plat is a true delineation of a survey made by the Ohio Department of Transportation in 1984.

Richard R. Helmlinger
 Richard R. Helmlinger - Registered Surveyor #5421

RECORDED	LOGAN COUNTY	Date: _____	Vol. : _____	Page: _____
		Completion Date: 10-6-86	Date	Revision Description