

RUSHCREEK TOWNSHIP

SURVEY No. 9975

FED. RD. DIST. NO.	STATE	PROJECT	FISCAL YEAR
	OHIO		

LOGAN COUNTY	1
S. H. 593 SEC. - D	3
R/W PLANS	
DATE	
REVISED	
LENGTH OF PROJECT	

10 Feb. '58
Checked and could not find evidence of extra R/W being obtained.

28 Jan '59
Young check at Recorder no easements of record.

L.A. & LUCINDA E. COOK

ADAM H. & EMMA M. VARNER

Curve Data
 P.I. - Sta 386+16.86
 $\Delta = 6^{\circ} 09' 14''$
 D = 1" 00'
 R = 5729.58
 T = 307.80
 L = 615.00
 E = 8.26

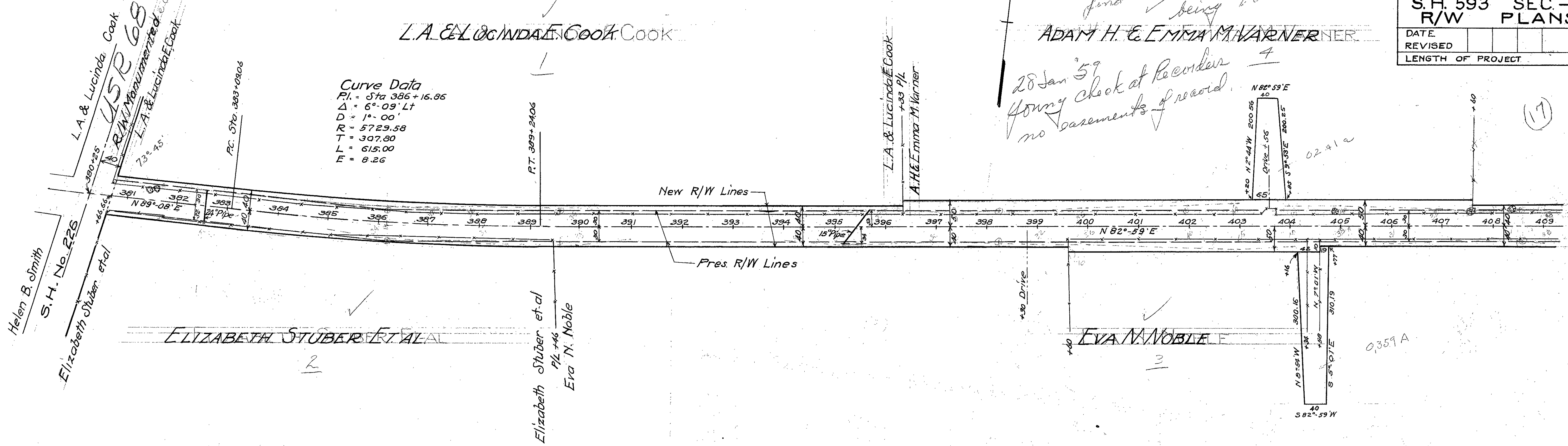

SURVEY No. 9975

JACOB & LIBBIE STUBER

JACOB STUBER

CYRUS L. & MILDRED SCOTT

CYRUS L. & MILDRED SCOTT

Curve Data
 P.I. - Sta. 427+07.96
 $\Delta = 0^{\circ} 35' 30''$
 D = 0" 08'
 R = 42971.85
 T = 221.87
 L = 443.75
 E = 0.58

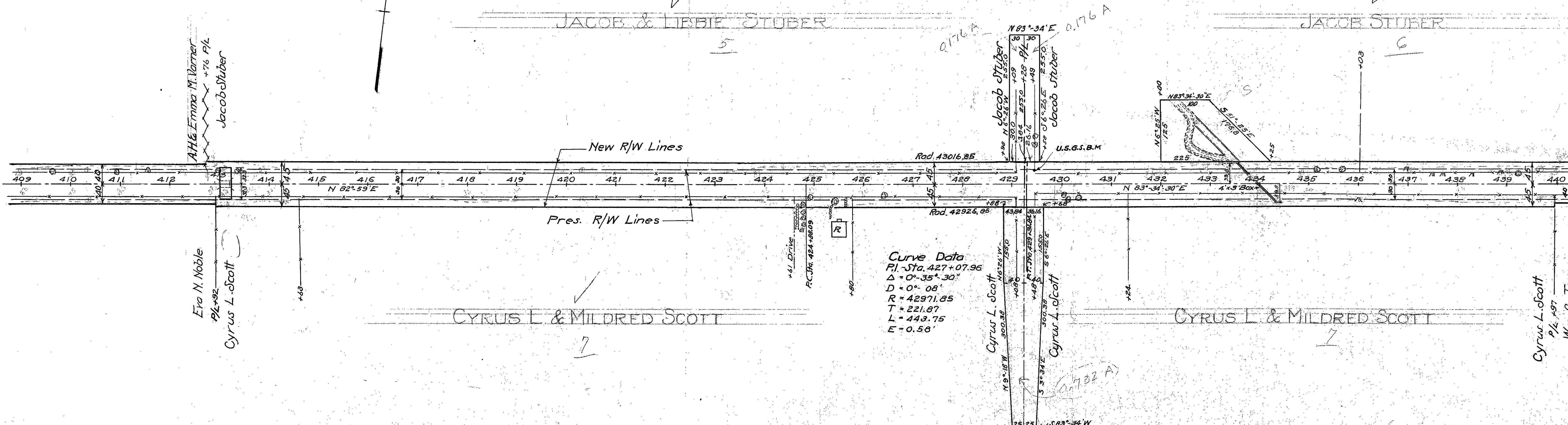

RUSHOREEK TOWNSHIP

SURVEY No. 9976

FED. RD. DIST. NO.	STATE	PROJECT	FISCAL YEAR
OHIO			
LOGAN COUNTY			
S.H. 593 SEC - D			
R/W PLANS			
DATE			
REVISED			
LENGTH OF PROJECT			

2
3

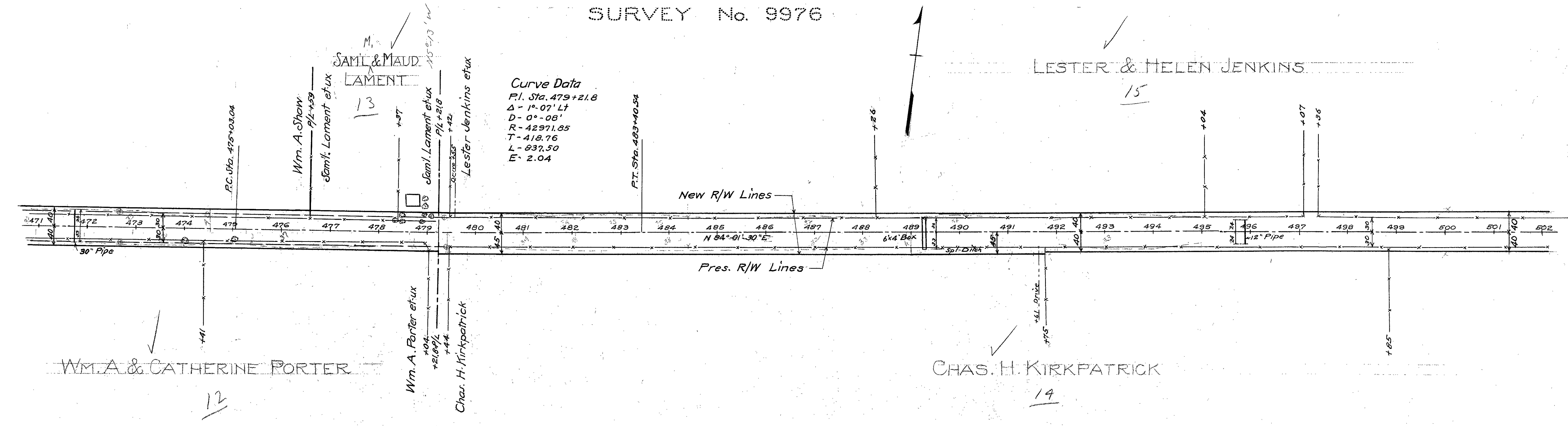
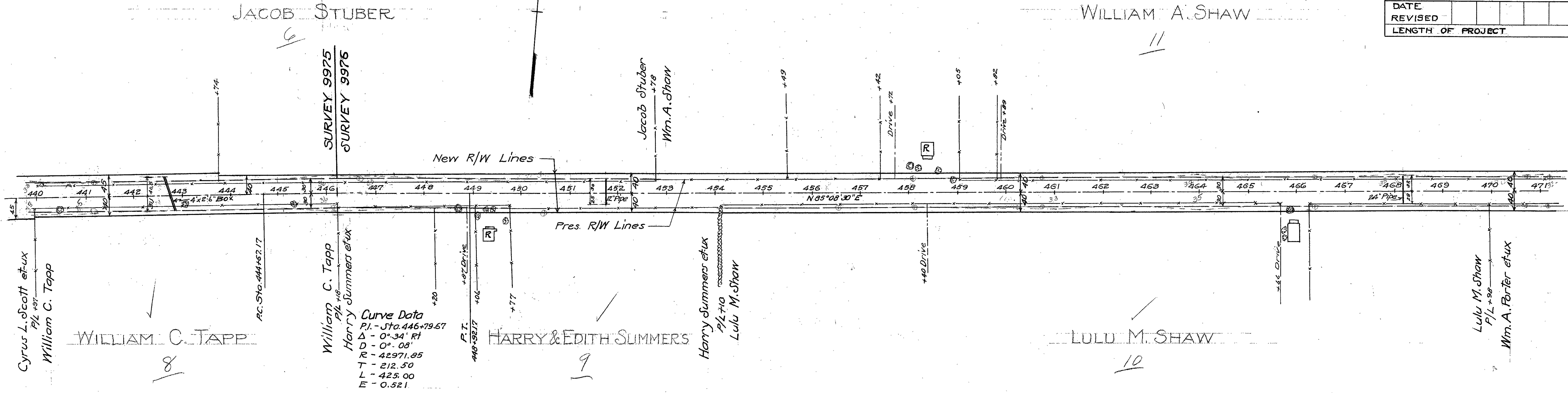

SURVEY No. 9976

RUSHCREEK TOWNSHIP

SURVEY No. 9977

FED. RD. DIST. NO.	STATE	PROJECT	FISCAL YEAR
	OHIO		

3
3

LOGAN COUNTY
S.H. 593 SEC.-D
R/W PLANS

DATE				
REVISED				
LENGTH OF PROJECT				

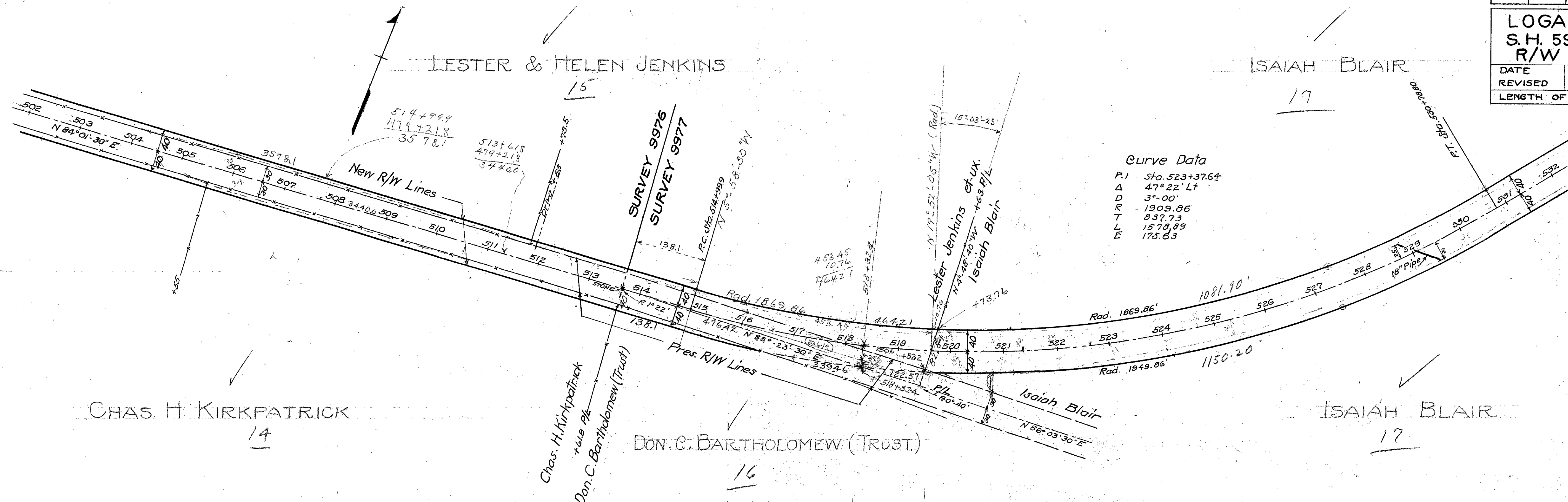

Curve Data

P.I.	Sta. 523+376.4
Δ	47° 22' Lt
D	3° 00'
R	1909.86
T	837.73
L	1578.89
E	175.63

SURVEY No. 9977

