

STATE OF OHIO DEPARTMENT OF TRANSPORTATION

LOGAN COUNTY LOG-287-2.88	OHIO
100% STATE	FHWA REGION 5
FEDERAL PROJECT	

RIGHT of WAY ONLY
JOB NO. 07913(0)
PID NO. 7856

DESIGN DESIGNATION

Current A.D.T. (1992)	=	210
Design Year A.D.T. (2012)	=	250
D.H.V.	=	25
D	=	55%
T	=	2%
V	=	55 m.p.h.
Legal Limit	=	55 m.p.h.
Functional Classification - Rural Minor Collector		

LOG-287-2.88 MONROE TOWNSHIP LOGAN COUNTY

BEGIN PROJECT
STA. 152+25

END PROJECT
STA. 153+00

1989 SPECIFICATIONS

The standard specifications of the State of Ohio, Department of Transportation, including changes and supplemental specifications listed in the proposal shall govern this improvement.

I hereby approve these plans and declare that the making of this improvement will require the closing to traffic of the highway and that detours will be provided as indicated on the plans.

ACQUIRING AGENCY: STATE OF OHIO

CONVENTIONAL SIGNS

County Line	Limited Access (only)
Township Line	Right of Way (only)
Section Line	Limited Access & Right of Way
Corporation Line	Existing Right of Way
Fence Line (existing) (proposed)	Property Line (in existing fence)
Center Line	Railroad
Trees , Stumps , (to be removed)	Guardrail (existing) (proposed)
Utility Poles: Telephone , Power , Light	

INDEX OF SHEETS

Title Sheet	1
Centerline Plat	1
Property Map	2
Summary of Addittional Right of Way & Plan Sheet	3

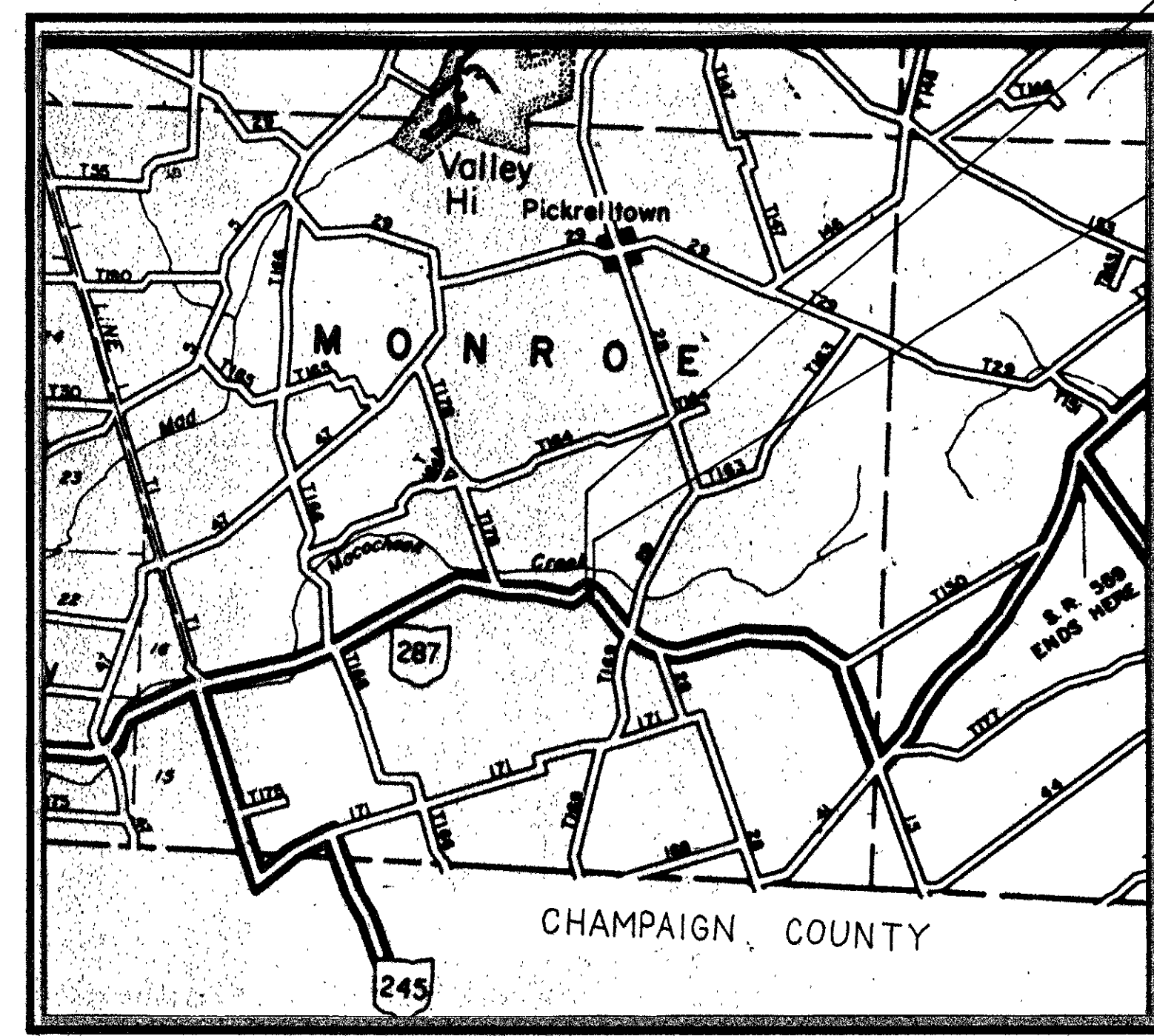

LOCATION MAP
SCALE IN MILES

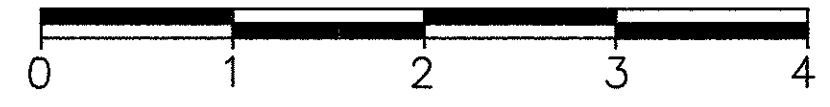

UNDERGROUND UTILITIES

TWO WORKING DAYS
BEFORE YOU DIG

Call... 800-362-2764 (Toll Free)
OHIO UTILITIES PROTECTION SERVICE
NON-MEMBERS
MUST BE CALLED DIRECTLY

Portion to be Improved	
State & Federal Routes	
Other Roads	

SCALES



LINE DATA

Begin Project	Sta. 152+25
End Project	Sta. 153+00
Length of Project	75.00 Lin. Ft. or 0.014 Miles
Begin Work	Sta. 150+40
End Work	Sta. 154+52.5
Length of Work	412.50 Lin. Ft. or 0.078 Miles

Plan Prepared By:
DISTRICT NO. 7
OHIO DEPARTMENT OF
TRANSPORTATION

Project: LOG-287-2.88
Date of Letting _____ 19__ Contract No. _____

Approved _____
Date _____ Assistant Deputy Director, Real Estate
Administration

Approved _____
Date _____ Director, Department of Transportation

DEPARTMENT OF TRANSPORTATION
FEDERAL HIGHWAY ADMINISTRATION

APPROVED: _____

DIVISION ADMINISTRATOR _____ DATE _____

CENTERLINE PLAT MONROE TOWNSHIP V.M.S. 3225

FHWA REGION	STATE	PROJECT
5	OHIO	

LOGAN COUNTY
LOG-287-2.88

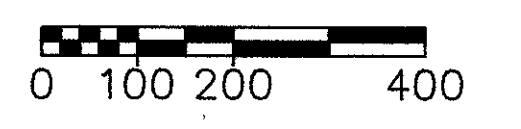
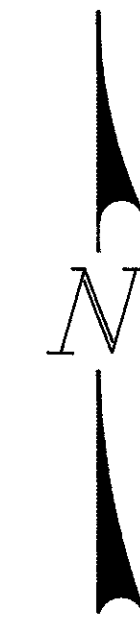
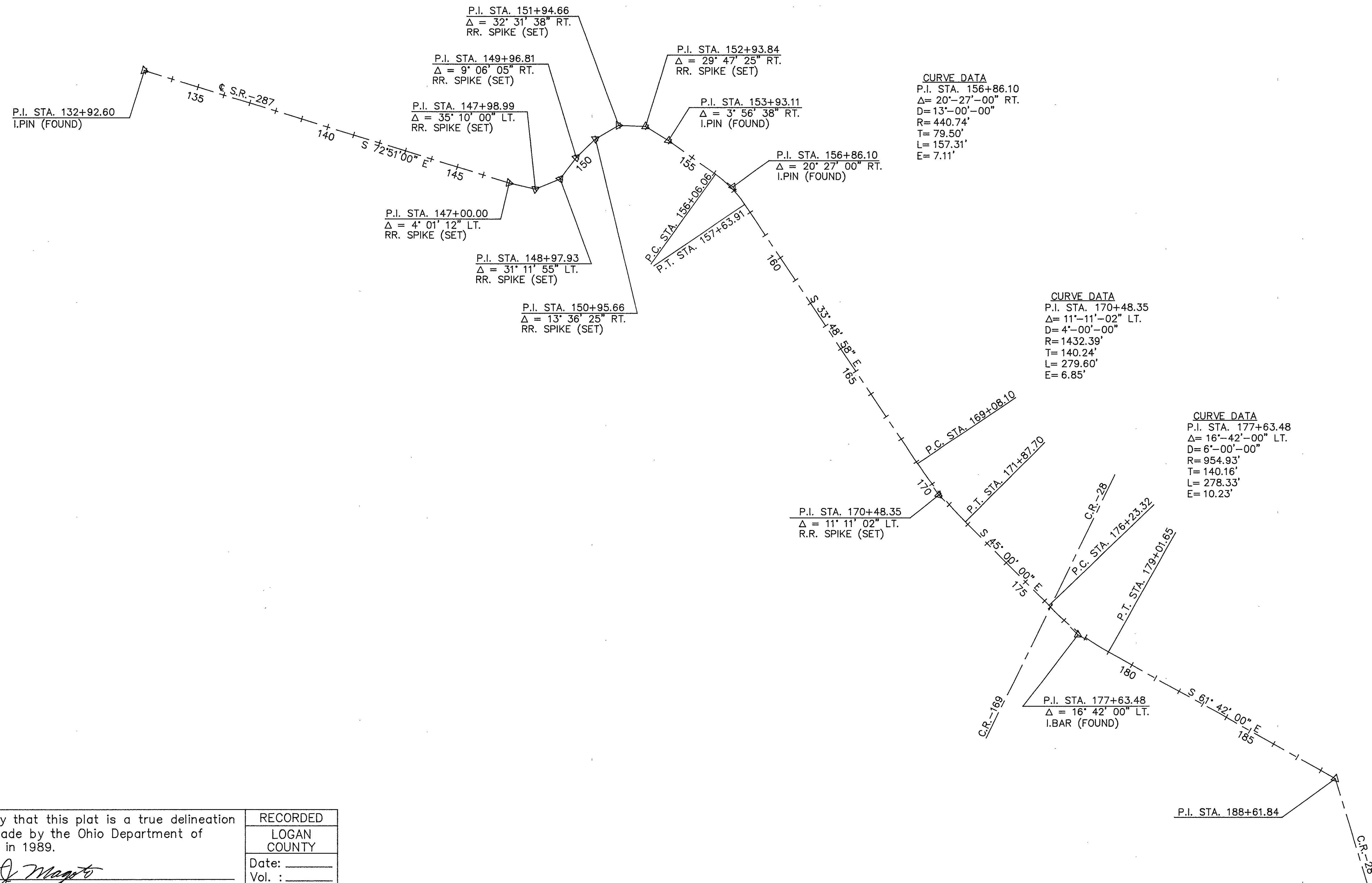
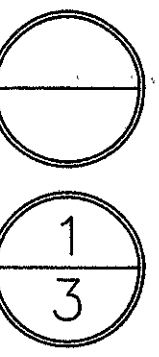

I hereby certify that this plat is a true delineation of a survey made by the Ohio Department of Transportation in 1989.

Norbert J. Magoto
Norbert J. Magoto - Registered Surveyor #5671

RECORDED
LOGAN COUNTY
Date: _____
Vol. : _____
Page: _____

7/07/92	CURVE DATA CORRECTED.
Date	Revision Description
Completion Date:	03/17/92

PROPERTY MAP MONROE TOWNSHIP V.M.S. 3225

FHWA REGION	STATE	PROJECT	
5	OHIO		

LOGAN COUNTY
LOG-287-2.88

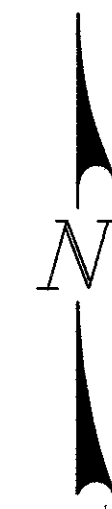

UNDERGROUND UTILITIES

THE LOCATIONS OF UNDERGROUND UTILITIES SHOWN ON THE PLANS ARE AS OBTAINED FROM THE OWNERS OF THE UTILITY AS REQUIRED BY SECTION 153.64 ORC.

UTILITY OWNERSHIP

THE FOLLOWING UTILITIES AND OWNERS ARE LOCATED WITHIN THE WORK LIMITS OF THIS PROJECT:

ELECTRIC	DAYTON POWER AND LIGHT P.O. BOX 1247 DAYTON, OHIO 45401 ATTN: H.G. TELLJOHANN 513-227-2498
TELEPHONE	UNITED TELEPHONE SERVICE 127 N. MAIN ST. BELLEFONTAINE, OHIO 43311 ATTN: LINDA PINKERTON 513-599-9276

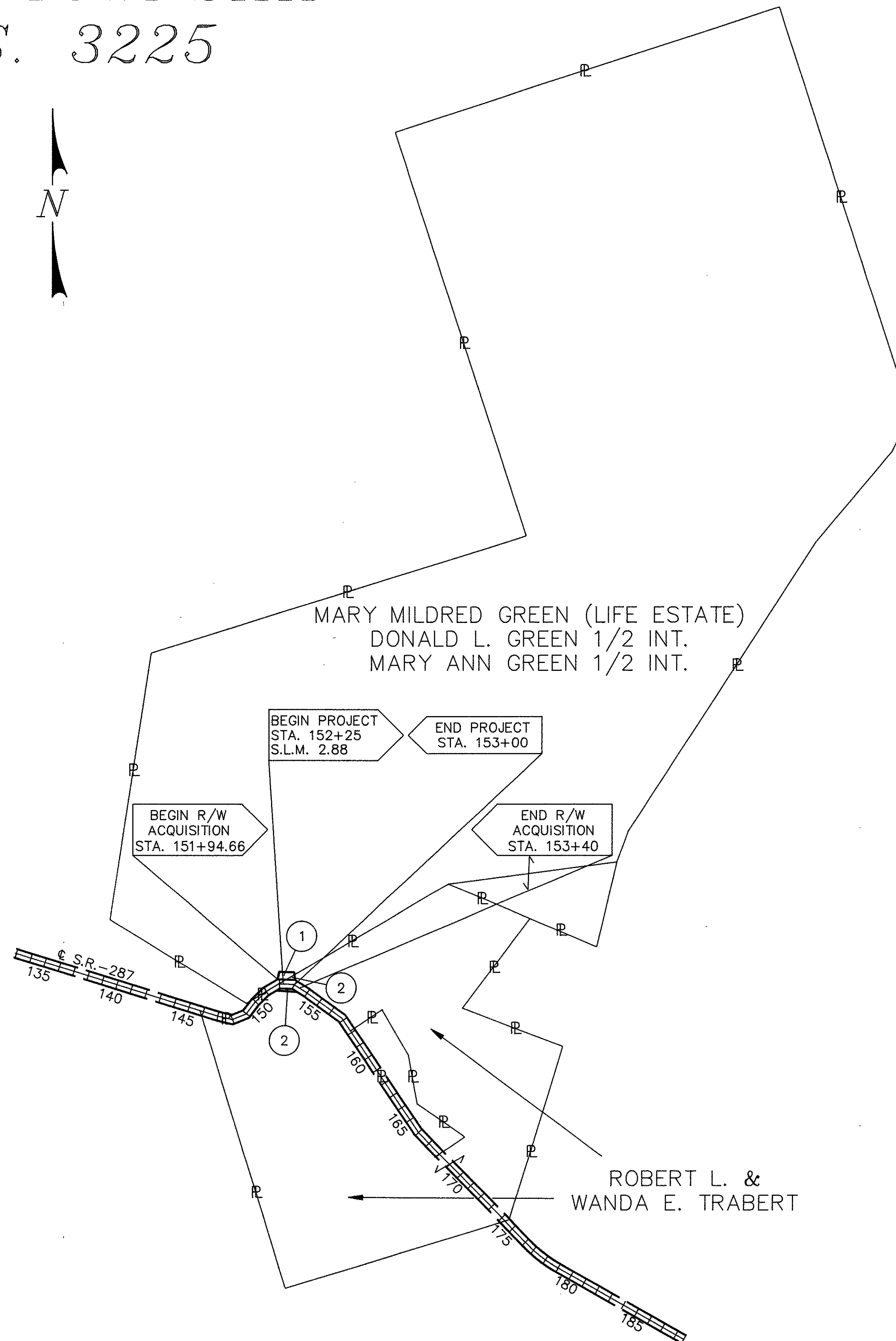

PARCEL LEGEND
 NO SUFFIX = STANDARD HIGHWAY EASEMENT

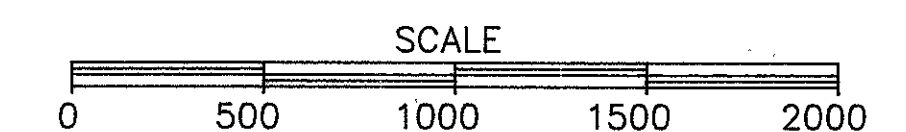

Date	Revision Description
06/23/92	OWNERSHIP CORRECTION PARCEL 1.
05/12/92	OWNERSHIP CHANGE PARCEL 1.
Completion Date:	03/17/92

TOTAL NUMBER OF :
 2 OWNERSHIPS
 0 TOTAL TAKES
 0 OWNERSHIPS WITH STRUCTURES INVOLVED
 0 OWNERSHIPS WITH "P" ITEMS

JOB NO. 079130
 PID NO. 7856

FHWA REGION	STATE	PROJECT
5	OHIO	

SUMMARY OF ADDITIONAL RIGHT-OF-WAY

LOGAN COUNTY
 LOG-287-2.88

3
3

PARCEL	OWNER	SHEET NO.	OWNER'S RECORD		RECORD AREA	TOTAL P.R.O.	GROSS TAKE	P.R.O. IN TAKE	NET TAKE	STRUCTURE	NET RESIDUE		TYPE FUND	REMARKS & PERSONALTY	AS ACQUIRED						
			BOOK	PAGE							LEFT	RIGHT			DATE	BOOK	PAGE				
1	MARY MILDRED GREEN (LIFE ESTATE)	3	67	776	390.6	6.320	0.088	0.015	0.073		384.207		STATE								
	DAVID GREEN 1/2 INT.		O.R.-147	239																	
	MARY ANN GREEN 1/2 INT.																				
2	ROBERT L. & WANDA E. TRABERT	3	379	792	103.20	3.826	0.279	0.207	0.072		52.353	46.949	STATE		173	593					

LOGAN COUNTY MONROE TOWNSHIP V.M.S. 3225

MARY MILDRED GREEN LIFE ESTATE
 DONALD L. GREEN 1/2 INT.
 MARY ANN GREEN 1/2 INT.
 Volume 67 Page 776
 O.R.-147 Page 239

NET 0.073 AC.
 P.R.O. 0.015 AC.
 TOTAL 0.088 AC.

ROBERT L. & WANDA E. TRABERT
 Volume 379 Page 792

NET 0.072 AC.
 P.R.O. 0.207 AC.
 TOTAL 0.279 AC.

NET 0.072 AC.
 P.R.O. 0.207 AC.
 TOTAL 0.279 AC.

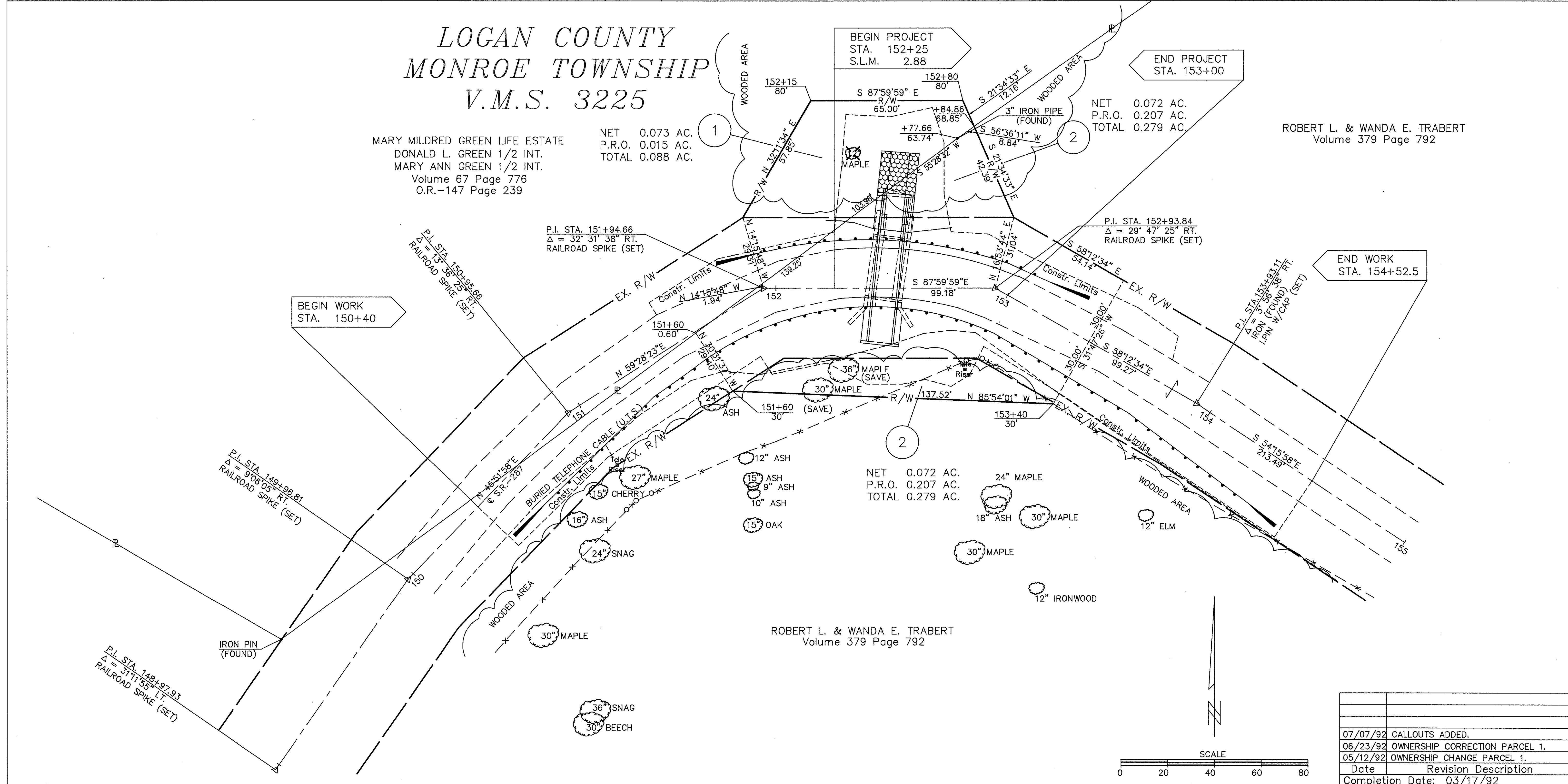

07/07/92	CALLOUTS ADDED.
06/23/92	OWNERSHIP CORRECTION PARCEL 1.
05/12/92	OWNERSHIP CHANGE PARCEL 1.
Date	Revision Description
Completion Date: 03/17/92	

