

DETOUR MAP

# STATE OF OHIO

## DEPARTMENT OF HIGHWAYS

### LOG - 287 - (00.66)(04.48)(08.82)(10.52)

### LOGAN COUNTY

### MONROE TOWNSHIP & ZANE TOWNSHIP

FED. RD. DIVISION	STATE	PROJECT	1 48
2	OHIO		

LOGAN COUNTY  
LOG-287-(0.66)(4.48)(8.82)(10.52)

#### CONVENTIONAL SIGNS

COUNTY LINE	-----
TOWNSHIP LINE	-----
CENTERLINE	-----
FENCE LINE	-----
POLE LINE	Telephone & Power &
PROPERTY LINE	-----
GUARD RAIL	New ----- Old -----
DRAIN PIPE	New ----- Old -----

#### INDEX OF SHEETS

TITLE SHEET	1
TYPICAL SECTION	2
GENERAL NOTES & GENERAL SUMMARY	3
PAVEMENT COMPUTATIONS	4
PLAN & PROFILE	5, 6, 7, 13, 14, 19, 20, 26, 27
CROSS SECTIONS	8, 9, 10, 15, 16, 21, 22, 23, 28, 29, 30
CHANNEL SECTIONS	11, 12, 17, 18, 24, 25, 31, 32
STRUCTURES 20' SPAN & UNDER	35, 33, 34, 38
STRUCTURES OVER 20' SPAN	35 to 37, 39 to 44
RIGHT-OF-WAY	45 to 48

#### LINE DATA

Begin Project 35+00	Suspend Project 39+50	= 450 Lin.Ft.
Resume Project 236+50	Suspend Project 242+50	= 600 Lin.Ft.
Resume Project 465+50	Suspend Project 471+00	= 550 Lin.Ft.
Resume Project 555+40	End Project 563+75	= 835 Lin.Ft.
No Additions or Deductions		
Gross Length of Project = Net Length of Project = 2,435 Lin.Ft. or 0.461 Mi.		

Begin Work 34+00	Suspend Work 41+00	= 700 Lin.Ft.
Resume Work 235+50	Suspend Work 243+50	= 800 Lin.Ft.
Resume Work 464+50	Suspend Work 472+00	= 750 Lin.Ft.
Resume Work 554+40	End Work 564+50	= 1010 Lin.Ft.
No Additions or Deductions		
Gross Length of Work = Net Length of Work = 3260 Lin.Ft. or 0.617 Mi.		

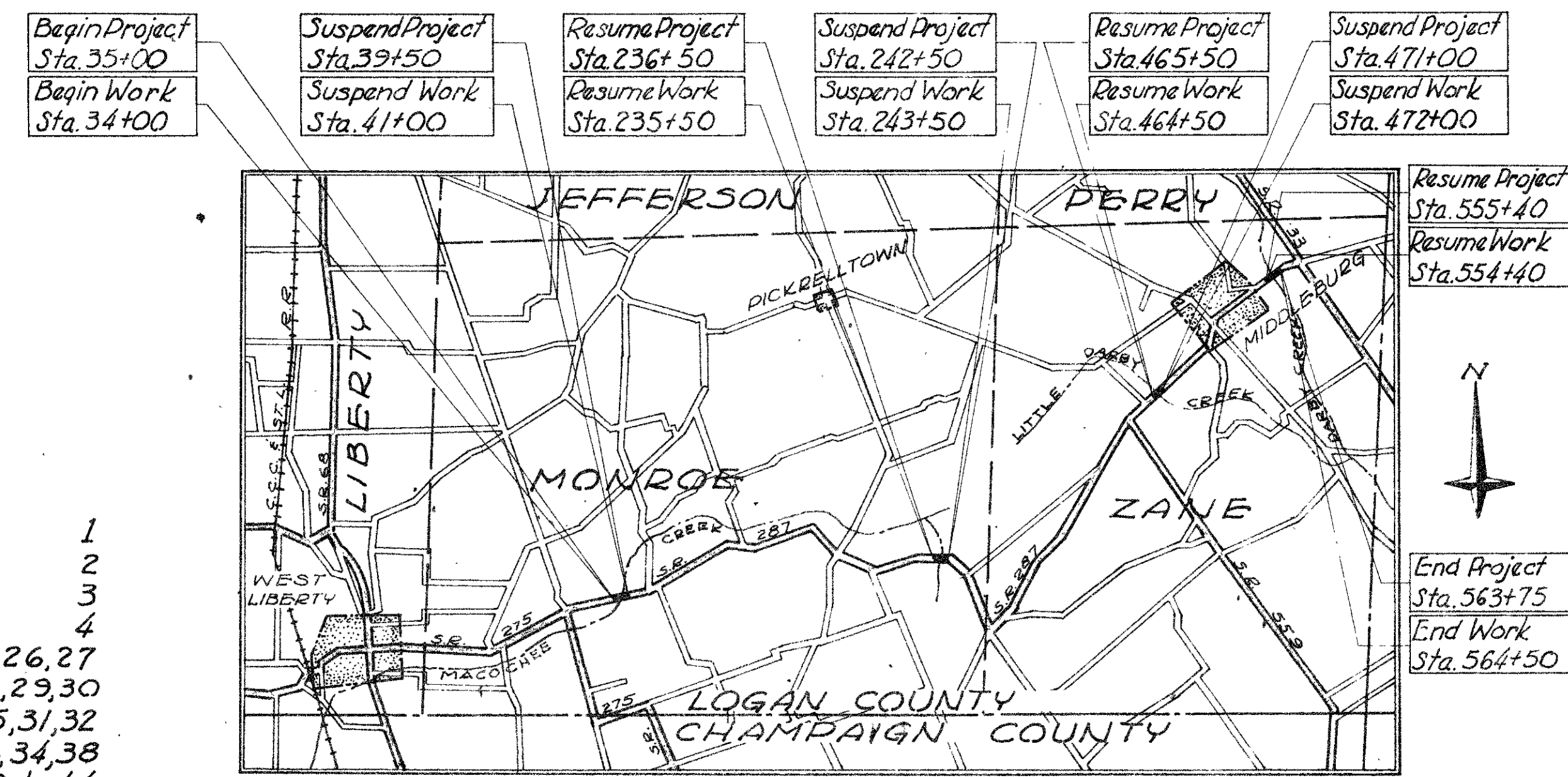

DELIVERY POINT: WEST LIBERTY  
AVERAGE HAUL: 8.9 MILES

#### LOCATION PLAN

PORTION TO BE IMPROVED	=====
STATE HIGHWAYS	=====
OTHER ROADS	-----
DETOUR	-----

#### SCALES

PLAN	0" = 100'
PROFILE (Horizontal)	0" = 100'
PROFILE (Vertical)	0" = 15'
CROSS SECTIONS (Horizontal)	0" = 10'
CROSS SECTIONS (Vertical)	0" = 15'

The standard specifications of the State of Ohio, Department of Highways, dated January 1, 1961, including changes and supplemental specifications listed in the proposal shall govern this improvement.

The right-of-way for this improvement will be provided by the State of Ohio.

I hereby approve these plans and declare that the making of this improvement will require the closing of the highway to traffic, except as noted on sheet 3 and that detours will be provided as indicated on the plans.

Approved \_\_\_\_\_  
Date \_\_\_\_\_ Division Deputy Director

Approved \_\_\_\_\_  
Date \_\_\_\_\_ Deputy Director of Planning & Programming

Approved \_\_\_\_\_  
Date \_\_\_\_\_ Engineer of Bridges

Approved \_\_\_\_\_  
Date \_\_\_\_\_ Engineer of Location & Design

Approved \_\_\_\_\_  
Date \_\_\_\_\_ Deputy Director of Design & Construction

Approved \_\_\_\_\_  
Date \_\_\_\_\_ First Assistant Director

Approved \_\_\_\_\_  
Date \_\_\_\_\_ Director of Highways

STANDARD DRAWINGS					
DRAWING	DATE	DRAWING	DATE	DRAWING	DATE
DR-1	1-3-55	RI-1	7-15-58	L-3A	4-1-50
G-707	6-1-56	HW-E	11-15-60	P-1-54	2-2-59
I-1	11-15-60				
I-8CB, 1-2A & B	1-26-59	AS-1-54	12-1-54		
I-15 N#1	5-21-59	SP-53	6-30-61		
I-15 N#2-A	5-21-59	CS-1-54 (3/12)	7-16-56		
L-3	4-1-50	A-1-54	12-1-54		

SUPPLEMENTAL SPECIFICATIONS	
NUMBER	DATE

DEPARTMENT OF COMMERCE  
BUREAU OF PUBLIC ROADS

APPROVED: \_\_\_\_\_  
DIVISION ENGINEER

DATE \_\_\_\_\_

KOHLI  
&  
KALHER  
ENGINEERS  
LIMA, OHIO

FILE	LOG-287-(0.66)(4.48)(8.82)(10.52)
N#	Date of Letting _____, 19____
	Contract N# _____

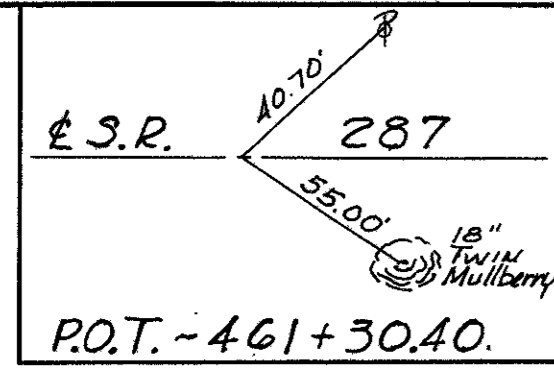

Vol. 283-Pgs. 478-479-8-31-62

ZANE TOWNSHIP  
V.M.S. 3680

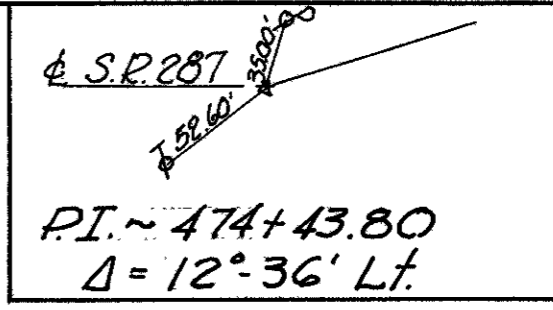

FED. RD. DIVISION	STATE	PROJECT
2	OHIO	

LOGAN COUNTY  
LOG-287-(0.66)(4.48)(8.82)(10.52)  
BR. N<sup>o</sup>-LOG-287-0886  
Right-of-way Plan  
Part 3 of 4

47  
48

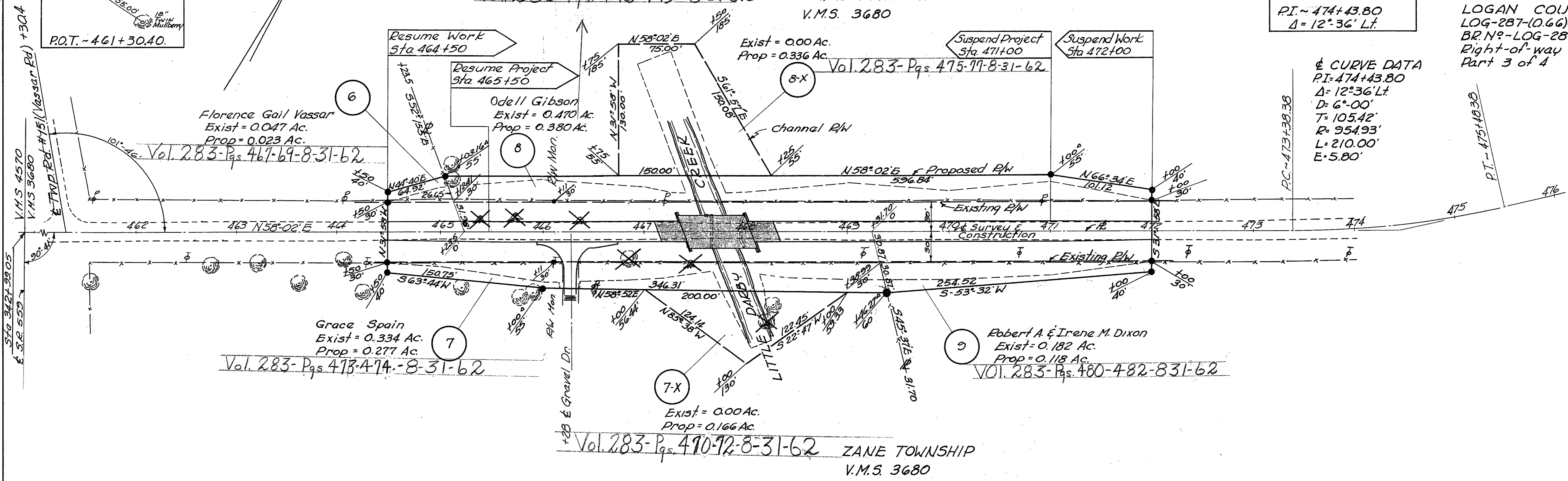

Curve Data

PI	474+43.80
Δ	12°36' Lt.
D	6°-00'
T	105.42'
R	954.93'
L	210.00'
E	5.80'

NOTE: Right-of-way monuments as shown were found. Stationing was established from Bridge Number, therefore P.I. Sta. 474+43.80 as per plan = P.I. Sta. 474+32.50 as per Right-of-way plans titled LOGAN COUNTY SH 607, Sheet 9 of 10 plotted from Logan County field book #558

PAR N <sup>o</sup>	OWNER	AREA ACRES	EXISTING STRUCTURE	REMARKS
6	Florence Gail Vassar	0.023	None	
7	Grace Spain	0.277	None	
7-X	Grace Spain	0.166	None	
8	Odell Gibson	0.380	None	
8-X	Odell Gibson	0.336	None	
9	Robert A. Dixon et ux	0.118	None	

April 4, 1962