

PLAT OF
 PRORERTY TO BE APPROPRIATED
 OWNED BY
 ADOLPH G. NOACK AND DORA NOACK
 ON
 S.H. NO. 168 SEC. E
 STOKES TOWNSHIP LOGAN COUNTY
 OHIO

SEC. 22, TOWN 6, RANGE 8,
 PARCEL NO. 6.

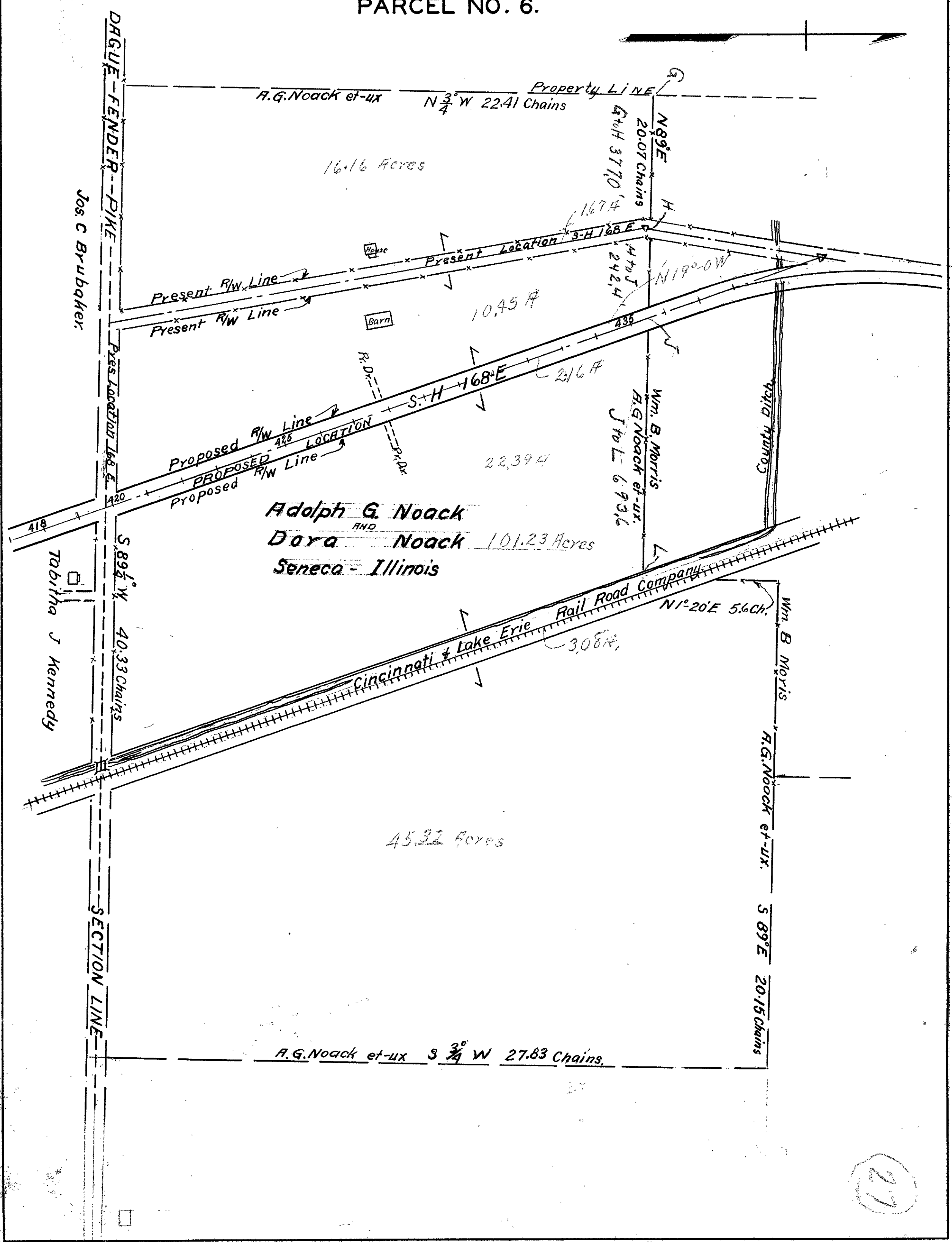

FED. RD. DIST. NO.	STATE	FED. AID PROJECT	FISCAL YEAR
10	OHIO		1932

LOGAN COUNTY
S.H. 168 SEC. E.

PLAT OF
PROPERTY TO BE APPROPRIATED
OWNED BY
ICEDORA CAVENDER & ERNEST CAVENDER
ON
S.H. (I.C.H.) NO. 168 SEC. E.
STOKES TWP LOGAN COUNTY,
SEC. 27 RANGE 8. TOWN 6.
PARCEL NO. 2. 0.22 Acre

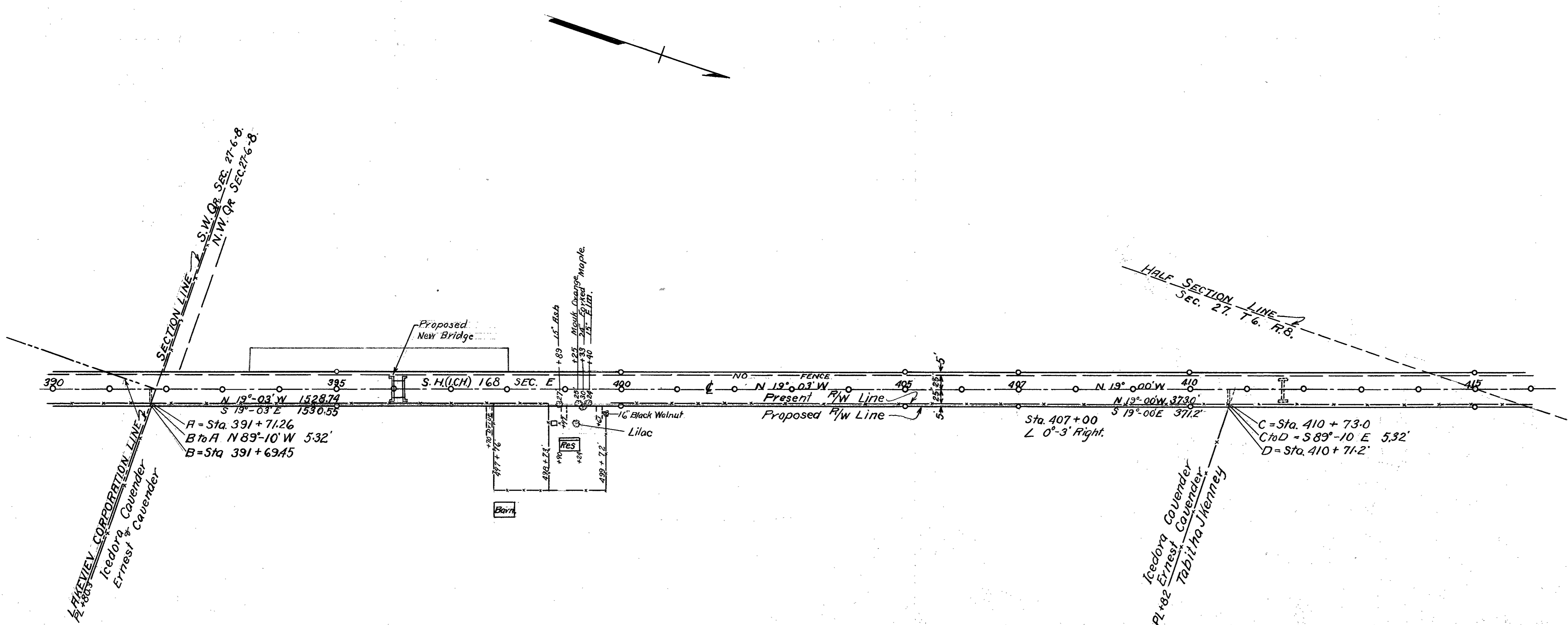

FED. RD. DIST. NO.	STATE	FED. AID PROJECT	FISCAL YEAR
10	OHIO		1932

1/3

LOGAN COUNTY
S. H. 168 SEC. E
R/W PLANS

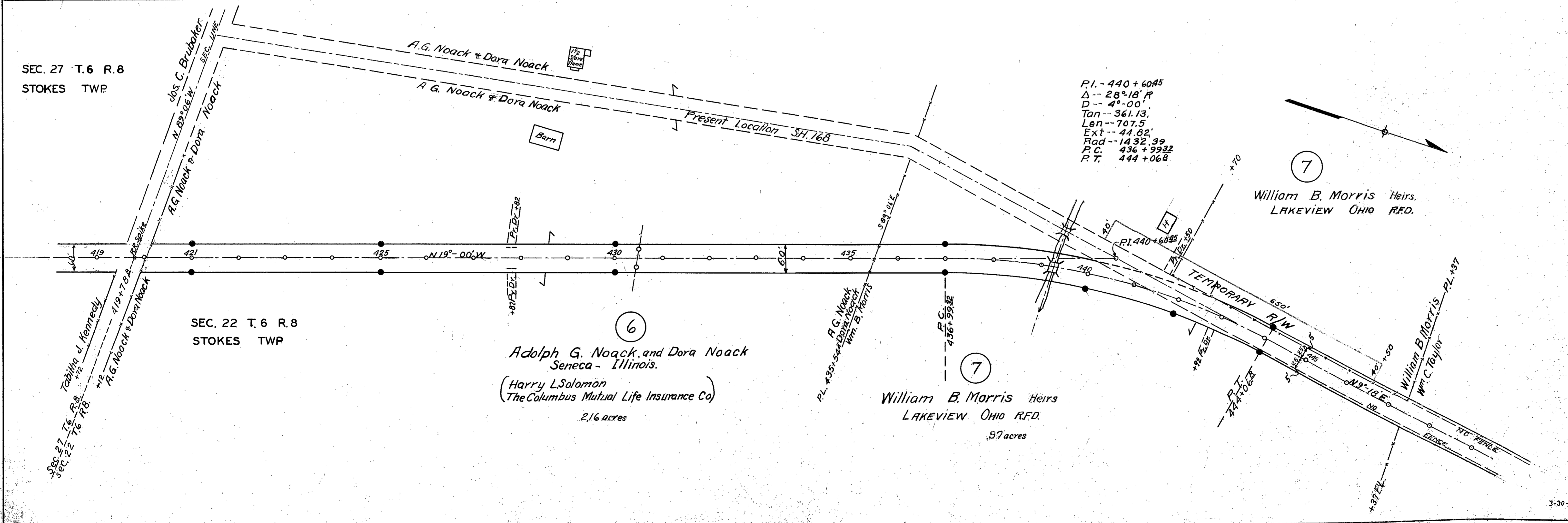
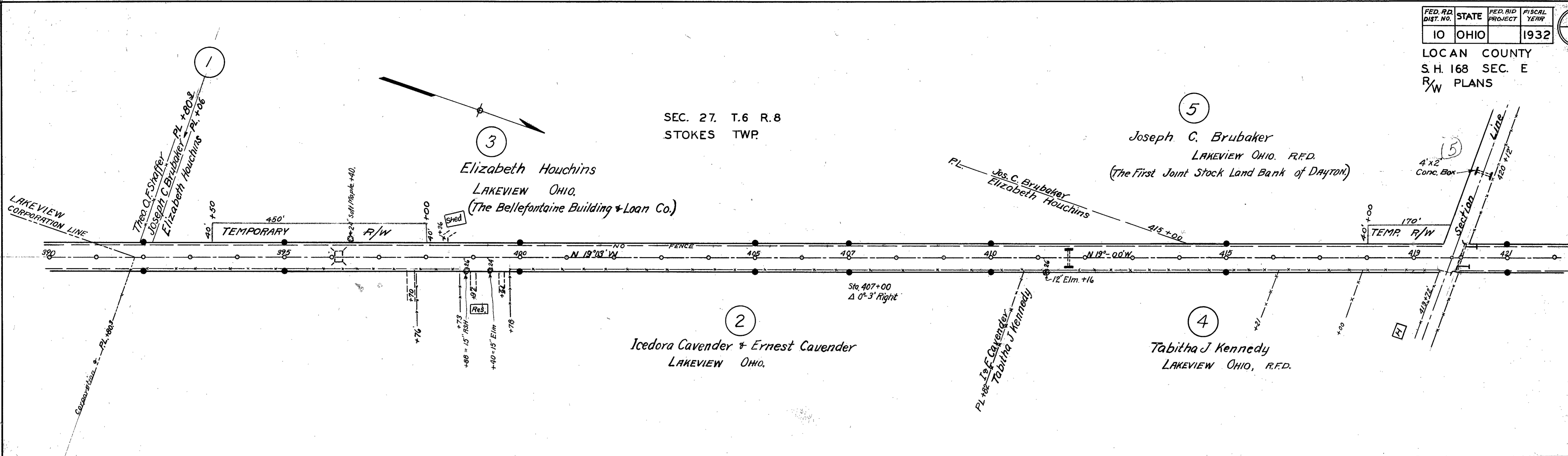

43.33

FED. RD DIST. NO.	STATE	FED. AID PROJECT	FISCAL YEAR
10	OHIO		1932

2
3

LOGAN COUNTY
S. H. 168. SEC. E.
R/W PLANS
SEC. 15. T. 6. R. 8.
STOKES TWP.

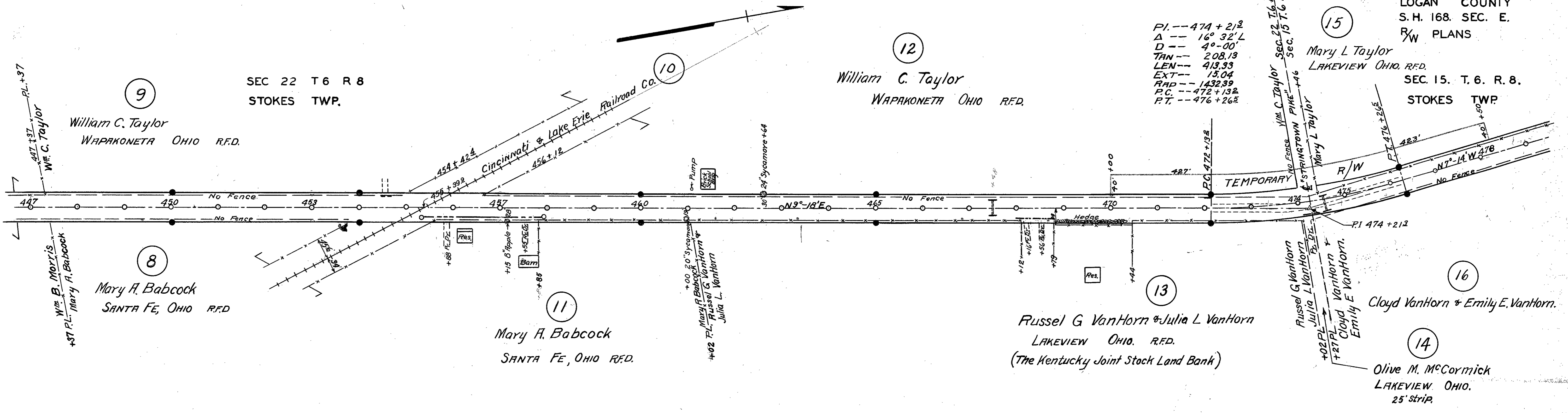

PI -- 474 + 21.2
Δ -- 16° 32' L
D -- 4° - 00'
TAN -- 208.13
LEN -- 413.33
EXT -- 13.04
RAD -- 1432.39
P.C. -- 472 + 13.2
P.T. -- 476 + 26.2

9
William C. Taylor
WAPAKONETA OHIO R.F.D.

12
William C. Taylor
WAPAKONETA OHIO R.F.D.

8
Mary A. Babcock
SANTA FE, OHIO R.F.D.

11
Mary A. Babcock
SANTA FE, OHIO R.F.D.

13
Russel G. VanHorn & Julia L. VanHorn
LAKEVIEW OHIO R.F.D.
(The Kentucky Joint Stock Land Bank)

15
Mary L. Taylor
LAKEVIEW OHIO R.F.D.

16
Cloyd VanHorn & Emily E. VanHorn.

14
Olive M. McCormick
LAKEVIEW OHIO.
25' STRIP.

Note
Sta. from South to North
sec E.

PI -- 484 + 41.2
Δ -- 12° - 16'
D -- 3° - 00'
TAN -- 205.23
LEN -- 408.82
EXT -- 11.0
RAD -- 1909.86
P.C. -- 482 + 36.1
P.T. -- 486 + 45

15
Mary L. Taylor
LAKEVIEW OHIO R.F.D.

SEC. 15. T. 6. R. 8.
STOKES TWP

SEC. 16. T. 6. R. 8.
STOKES TWP.

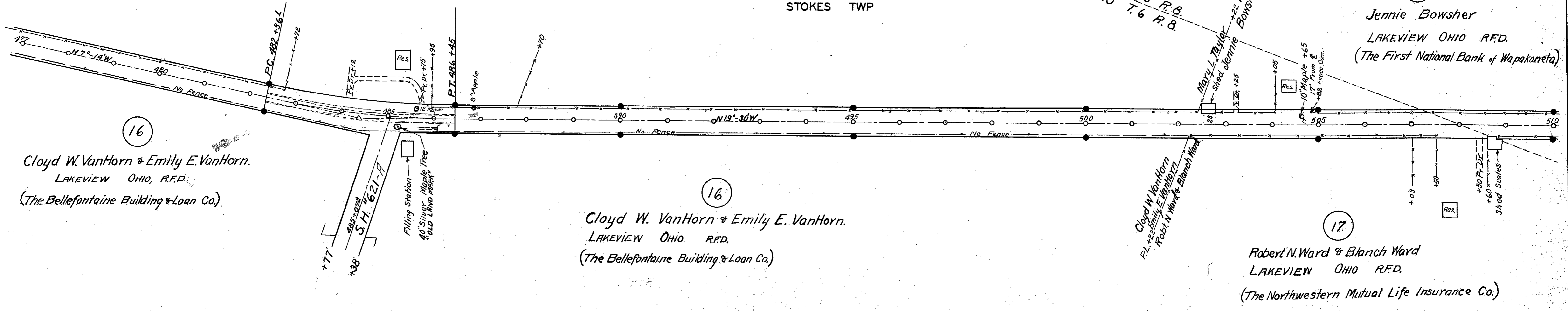

16
Cloyd W. VanHorn & Emily E. VanHorn.
LAKEVIEW OHIO, R.F.D.
(The Bellefontaine Building & Loan Co.)

16
Cloyd W. VanHorn & Emily E. VanHorn.
LAKEVIEW OHIO. R.F.D.
(The Bellefontaine Building & Loan Co.)

18
Jennie Bowsher
LAKEVIEW OHIO R.F.D.
(The First National Bank of Wapakoneta)

17
Robert N. Ward & Blanch Ward
LAKEVIEW OHIO R.F.D.
(The Northwestern Mutual Life Insurance Co.)

FED. RD. DIST. NO.	STATE	FED. AID PROJECT	FISCAL YEAR
10	OHIO		1932

LOGAN COUNTY
S.H. 168 SEC. E
R/W PLANS.

3
3

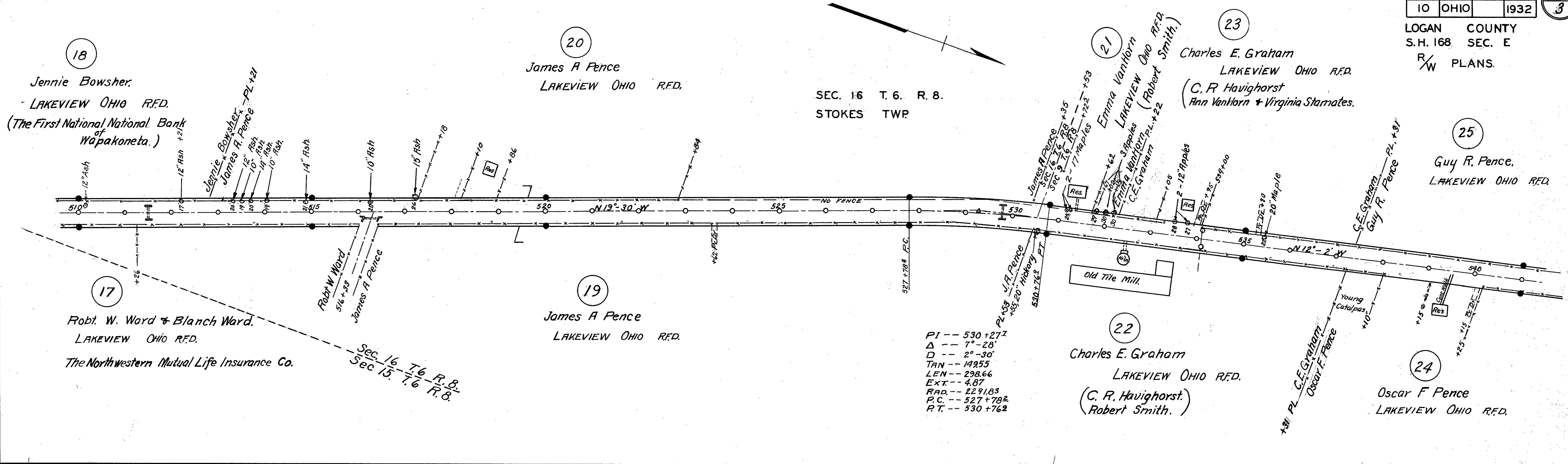

PI -- 530 + 27.1
 Δ -- 7°-28'
 D -- 2°-30'
 TAN -- 14955
 LEN -- 298.66
 EXT -- 4.87
 RAD -- 2291.83
 P.C. -- 527 + 78.2
 P.T. -- 530 + 76.2

Sec. 16 T. 6 R. 8.
 Sec. 15 T. 6 R. 8.

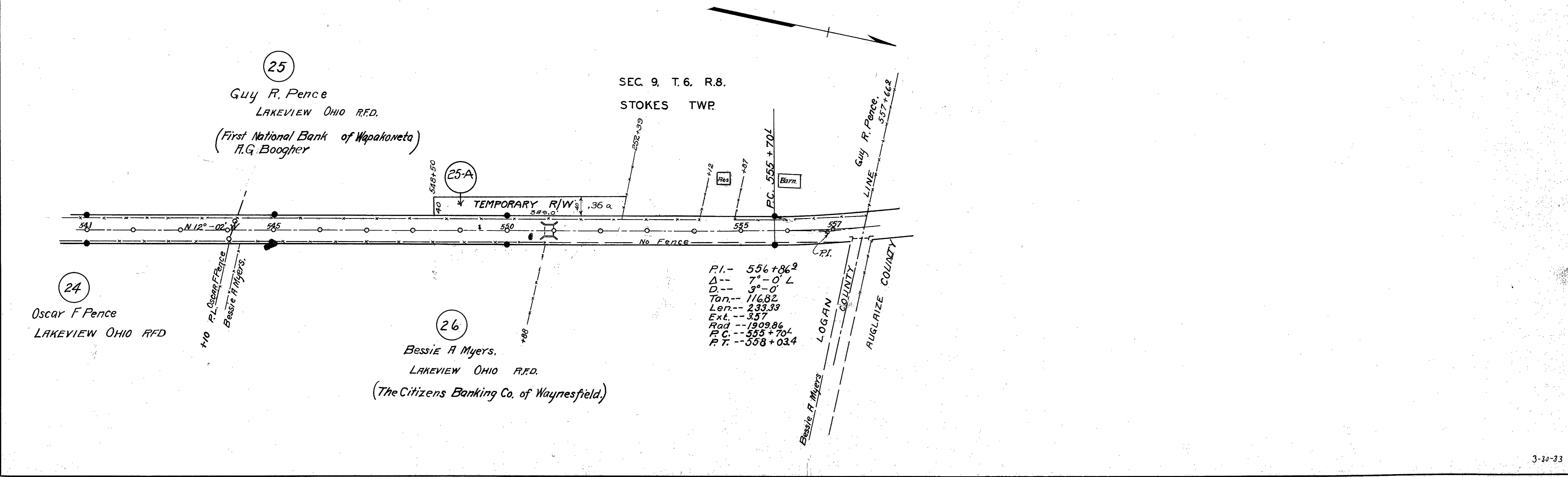

PI -- 556 + 86.2
 Δ -- 7°-0' L
 D -- 3°-0'
 TAN -- 11682
 LEN -- 233.33
 EXT -- 3.37
 RAD -- 1909.86
 P.C. -- 555 + 70.4
 P.T. -- 558 + 03.4

(The Citizens Banking Co. of Waynesfield.)