

HARRISON TOWNSHIP

SEC. 5. T.3, R.14.

SEC. 6 T.3 R.14

• INDICATES R/W MONUMENTS

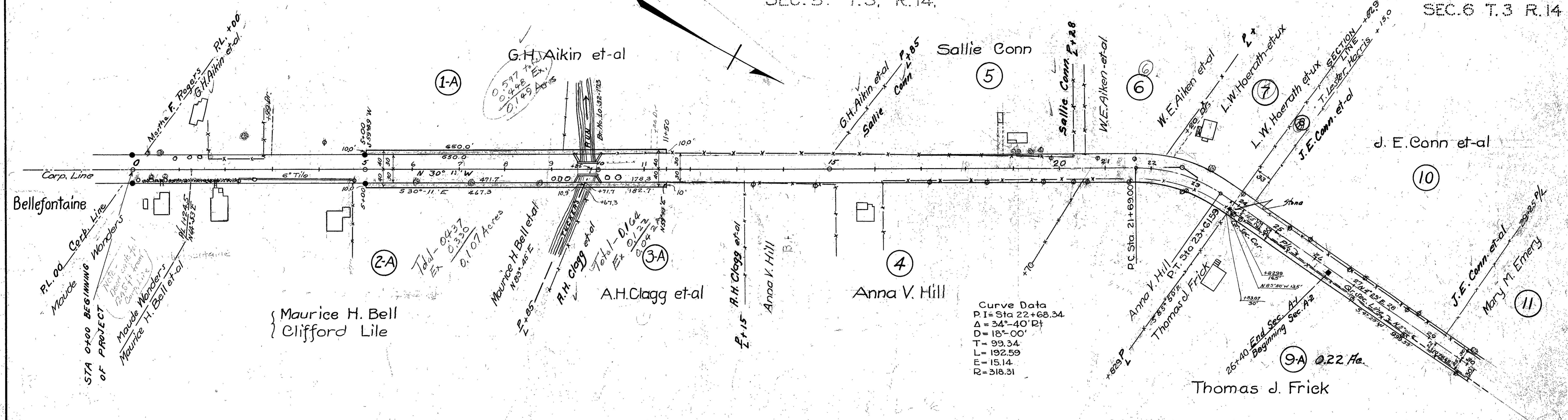

SEC. 6 T.3 R.14

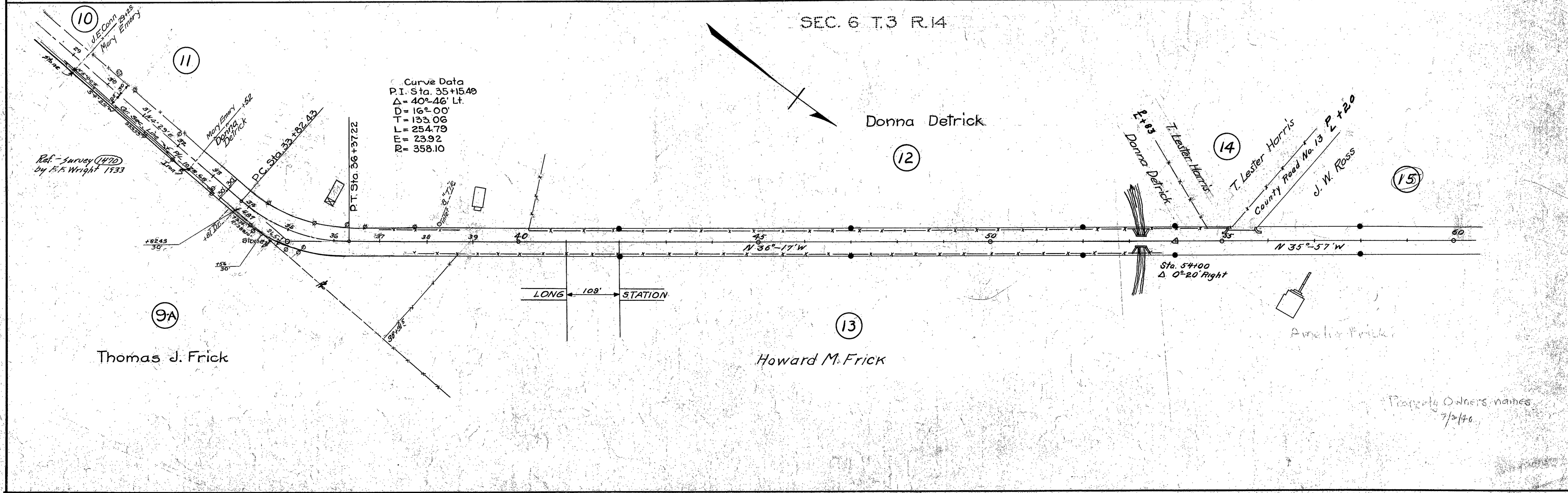

Property Owners names
 7/2/40

Sec 6-3-14

Harrison Township

1131 314

INDICATES R/W MONUMENTS

SEC. 6 T.3 R.14

HARRISON TOWNSHIP

SEC. 12 T.3 R.14

LOGAN COUNTY
S.H. 130 SEC. 12-B
R/W PLANS

2
6

J.W. Ross

J. W. Ross

(15)

George A. McPherson

(17)

Sec 12 T-3 R-14

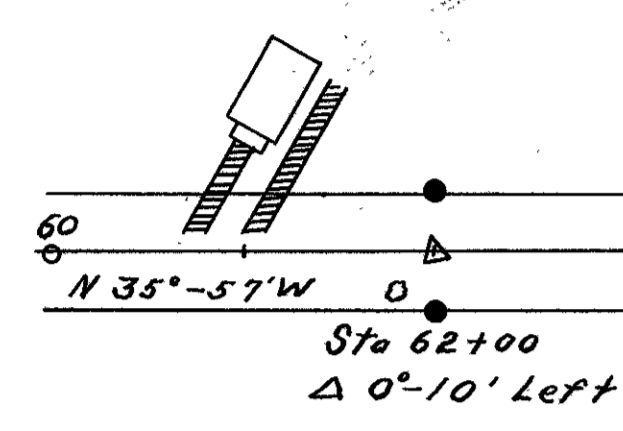

+52 County Road No. 32
J. Lee McCormick
Marjorie Frick
J.W. Ross

Do not ink
Geo. A. McPherson

Amelia Frick
Amelia Frick

(73)

Thaddeus C. Lawrence et ux
Thaddeus C. Lawrence et ux (dead)
Amelia Frick
J. Lee McCormick
+52

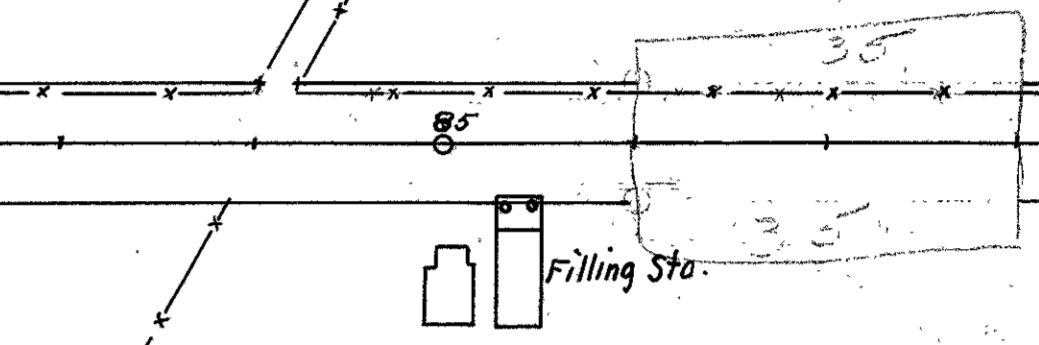

Thaddeus C. Lawrence et ux

(16)

SEC. 12 T.3 R.14

SEC. 7 T.2 R.15

Omar B. McPherson

(18)

Omar B. McPherson
Logan McPherson
A.H. McPherson
Myra L. Elliott

Myra L. Elliott
A.H. McPherson
County Road No. 91 +86

Chas. H. Buckwalter (dead)
Fannie Buckwalter
Huntsville

Chas. H. Buckwalter

(22)

Geo. A. McPherson
Geo. A. McPherson
J. Lee McCormick
Logan McPherson et al
Omar B. McPherson (dead)
Omar B. McPherson (dead) B.F.
Omar B. McPherson

Sec 7 Town 2 R-15

Sta 91+00
0°-03' Right

N 36°-04' W

PI. 109+86.5
Δ 25°-48'
D 5°-20'
T 262.45
L 516.00
R 1145.92
E 29.67

Logan McPherson
Addibel Keller

Addibel Keller

(21)

Addibel Keller
Chas. H. Buckwalter

(23)

(23)

Chas. H. Buckwalter
Calvin D. Buckwalter (dead)

(24)

(24)

● INDICATES R/W MONUMENTS

HARRISON TOWNSHIP

SEC. 7 T. 2 R. 15

LOGAN COUNTY
S.H. 130 SEC. B
R/W PLANS

3
6

I.C.H. 130
Sec B

William Anstine

(25) (25)

William Anstine
+67

Arthur F. Carr
B.F.

(29)

Chas. Buckwalter
+50
William Anstine
Huntsville

(22)

N 10°-16' W

Sta. 125+00
Δ 0°-08' Right

N 10°-08' W

Chas. Buckwalter
+03
Calvin Buckwalter

(24)

Calvin Buckwalter
+43
Effie Smith

William Anstine
+99

McKinnon
B.F.

Dennis McKinnon

(26)

William Anstine

(27)

(29)

William Anstine
+70
Dennis McKinnon

Dennis McKinnon

(28)

(28)

SEC. 8 T. 2 R. 15

McARTHUR TOWNSHIP

SURVEY 9881

Arthur F. Carr

(29) (29)

Emery J. Wilson

(31)

TOWNSHIP
Arthur F. Carr
+36

Ello E. Wilson
Emery J. Wilson
TOWNSHIP
+45

TOWNSHIP
J. J. Wilson
+45

160167
14000
17753 p1

N 10°-08' W

N 7°-20' W

Dennis McKinnon

(28)

Dennis McKinnon

(28)

HARRISON
Dennis McKinnon
+49

County Road No. 57
A2-48 R.
D. 120'
T. 140.03
L. 280.0
R. 5729.58
E. 1.71
Pl. 161+57
P.T. 162+26.91

Owen B. Anstine
McARTHUR

Owen B. Anstine

(30)

(30)

Owen B. Anstine

A. B. Hifton
Chris A. Lee
Chris A. Lee

Pumps

(32)

County Road No. 39
A. B. Hifton
Chris A. Lee

Chris A. Lee
H.V.

John A. Neer
Paul McCormick
B.F.

(34)

Survey 10307

SURVEY 10307

W Arthur P. ...

Seew 9881

U.S. 33

McARTHUR TOWNSHIP SURVEY 9881

LOGAN COUNTY
S.H. 130 SEC. B
R/W PLANS

4
6

• INDICATES R/W MONUMENTS

10.H-130
See B

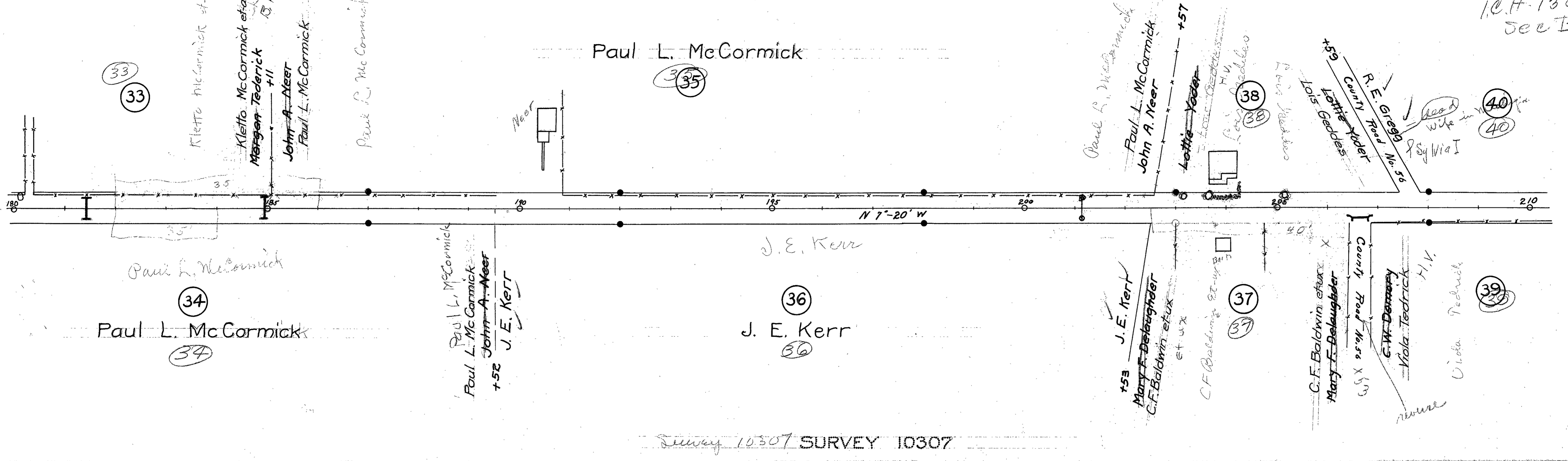

Survey 10307 SURVEY 10307

SURVEY 9903
9928

Survey 9903
9928

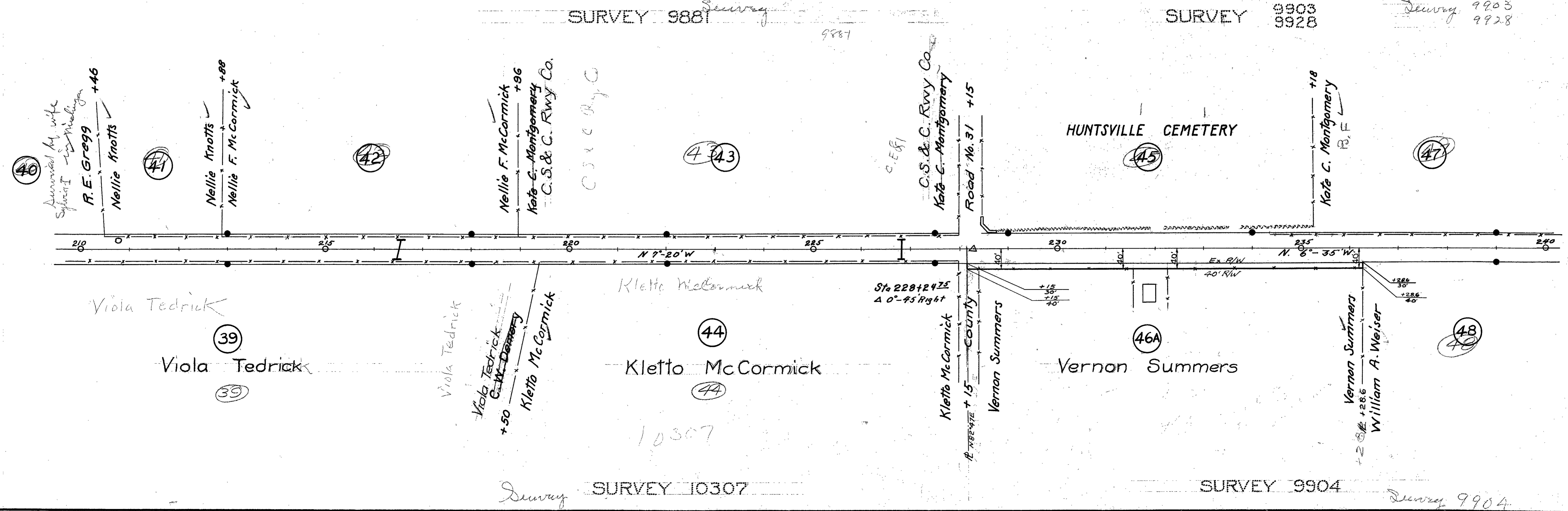

Survey SURVEY 10307

SURVEY 9904

Survey 9904

INDICATES R/W MONUMENTS

McARTHUR TOWNSHIP

SURVEY 9903 9928

HUNTSVILLE

LOGAN COUNTY
 S.H. 130 SEC. B - HUNTSVILLE
 R/W PLANS
 12.17.136 Sec. B
 and Sec. Huntsville

5
6

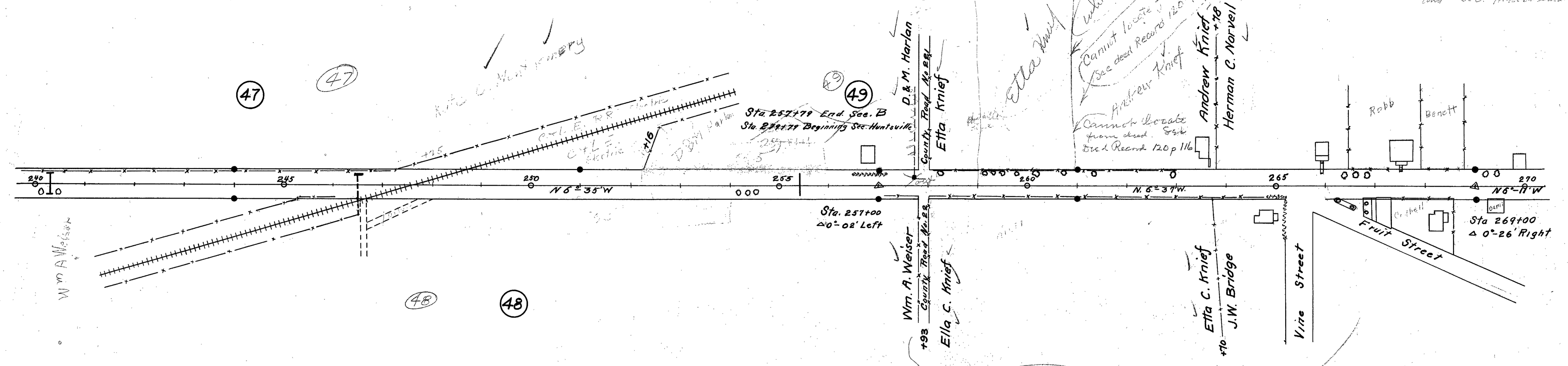

This sheet not complete
 SURVEY 9904
 R/W of property shown in Huntsville
 Parcel Numbers thru the village of Huntsville omitted (from Sta. 257+93 to Sta. 294+75)
 Parcel Numbers thru the village of Huntsville omitted (from Sta. 257+93 + Sta. 294+75)
 Survey 9904

HUNTSVILLE

SURVEY 9903 9928

McARTHUR TP.

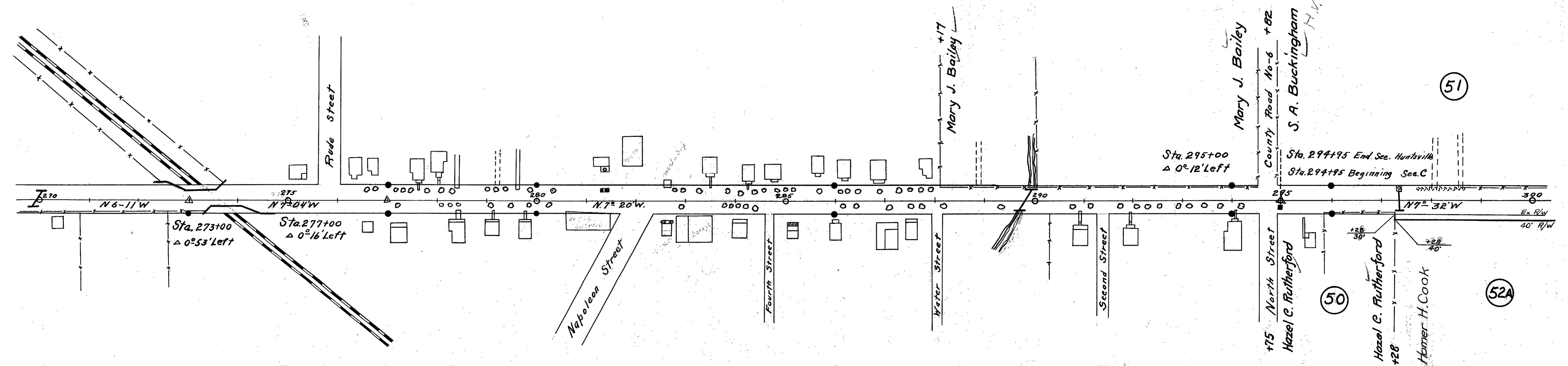

9904
 SURVEY 9904

9929
 SURVEY 9929

● INDICATES R/W MONUMENTS

S. A. Buckingham

McARTHUR TOWNSHIP SURVEY 9903 9928

LOGAN COUNTY S.H. 130 SEC. C R/W PLANS

6 6

10th 30 Sec C

S.A. Buckingham

(51)

Mary M. McConnell

(53)

(54) (54)

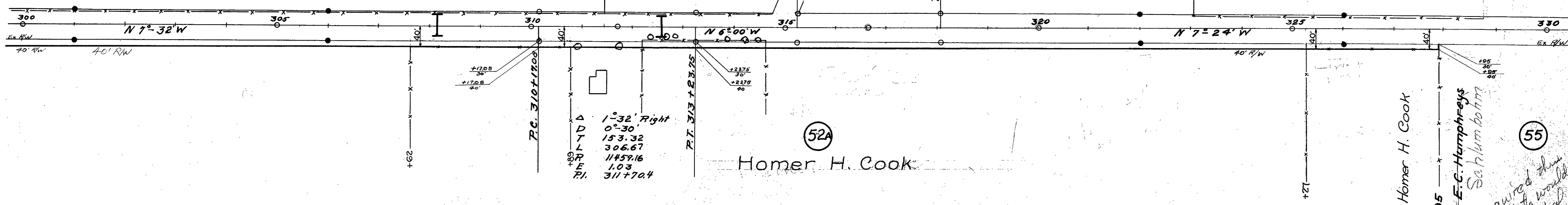

Surv. 9929

9929

SURVEY 9929

(55)
 Inquired thru Floyd Middle for
 if the state would be interested
 in additional R/W. He would
 like to straighten the R/W
 line - No need for
 state at this time
 and my money
 available.

SURVEY 9903 9928

William J. Whitaker

SURVEY 12320

Surv. 12320

Reg. Sec. G. (Rev.)

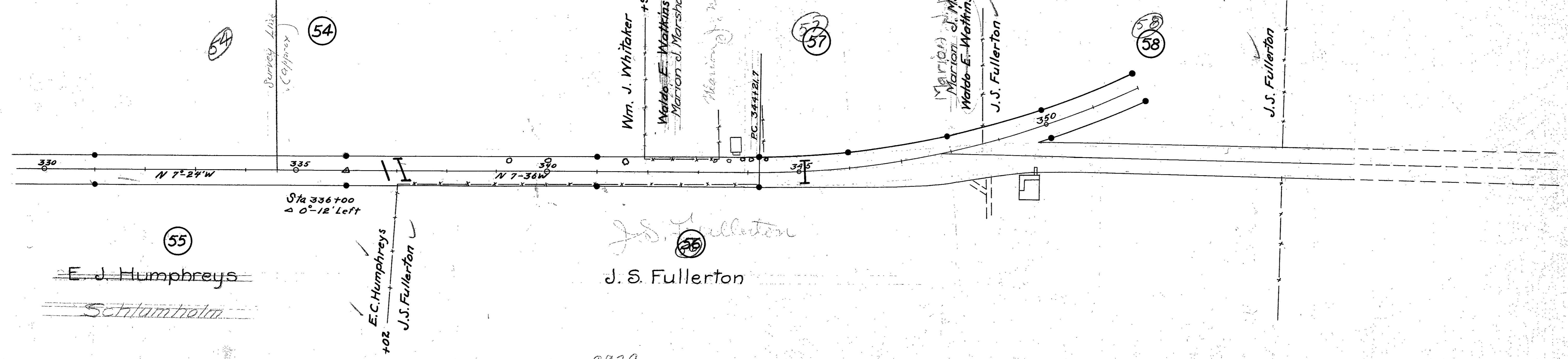

(55)

Sta 336+00
0° 12' Left

J.S. Fullerton

Surv. 9929

SURVEY 9929