

# LOCATION PLAN LOGAN COUNTY WASHINGTON & McARTHUR TOWNSHIPS

RELOCATION & ESTABLISHMENT  
OF LIMITED ACCESS APPROVED  
JR. OF DIR. - 26 SEPT. 1958  
VOL. 43 - PA. 939

FED. RD. DIVISION	STATE	PROJECT			
2	OHIO	1958			LOGAN COUNTY LOG. 33~5.85

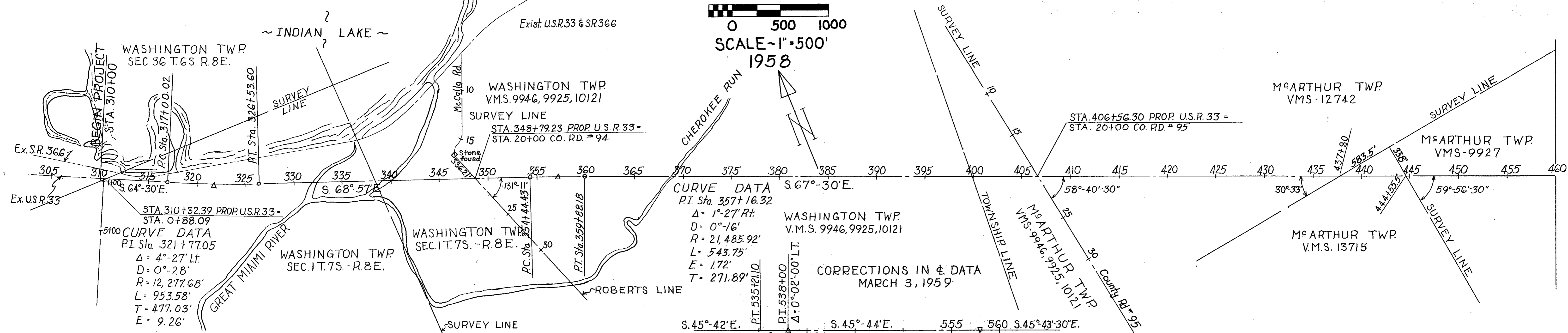
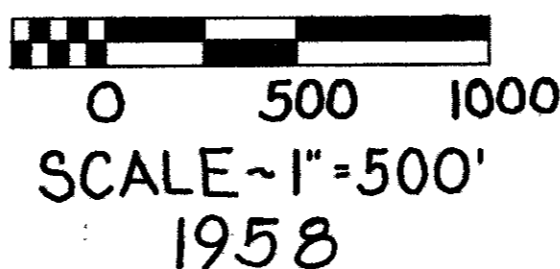

EXIST. & MON. LOC. FROM PROP. &

300 ± PROP. U.S.R. 33	305 N. 64°-30' W. 310
EXIST. MON.	EXIST. MON.
306+12.5 = STA. 240+00	13.1' 1946 PLANS
300+15 = STA. 245+97.36 PC.	13.4' 1946 PLANS

SCALE ~ 1" = 200'

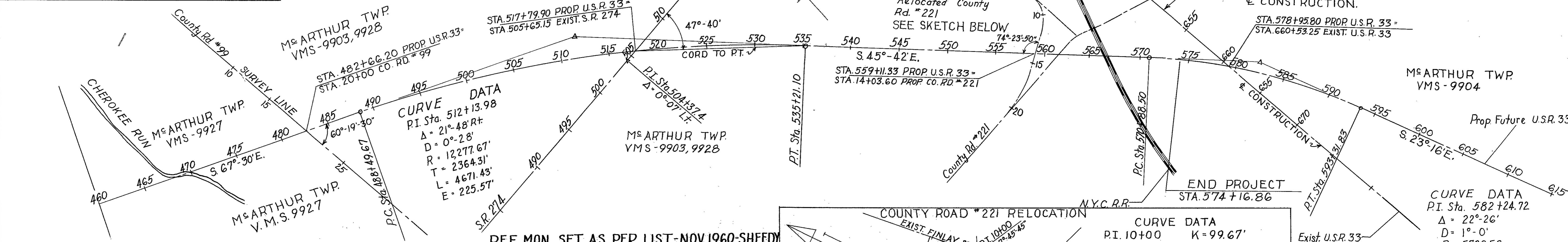

REF. MON. SET AS PER LIST-NOV. 1960-SHEEDY

& REFERENCE POINT MONUMENTS TO BE SET AFTER CONSTRUCTION

STATION	DISTANCE FROM & LT.	DISTANCE FROM & RT.	STATION	DISTANCE FROM & LT.	DISTANCE FROM & RT.	STATION	DISTANCE FROM & LT.	DISTANCE FROM & RT.	STATION	DISTANCE FROM & LT.	DISTANCE FROM & RT.
COUNTY RD #94											
18+00	30	30	5+65	25	25	P.C. 317+00.02	20	20	420+00	20	20
22+95	20	20	T.S. 6+85.80	12	12	M.P. 321+76.81			430+00		
COUNTY RD #95											
18+00	30	30	S.C. 8+85.80	12	12	P.T. 326+53.60			440+00		
23+00	30	30	M.P. 9+72.18	12	12	335+00			450+00		
COUNTY RD #99											
17+72	30	30	C.S. 10+58.55	12	12	345+00			460+00		
23+00	30	30	S.T. 12+58.55	12	12	P.C. 354+44.43			479+00	501+00	30 30
			T.S. 15+70.82	12	12	P.T. 359+88.18			P.C. 488+49.67	510+00	40 40
			S.C. 17+70.82	12	12	371+00			500+00		
			P.I. 18+63.76	ON P.I.		380+00			M.P. 511+85.39		EXIST. U.S.R. 33
			C.S. 19+50.96	12	50	390+00			523+00		652+00 20 20
			S.T. 21+50.96	12	12	400+00			P.T. 535+21.10		656+00 20 20
						23+00	30	30	410+00	20	20
									545+00	20	20

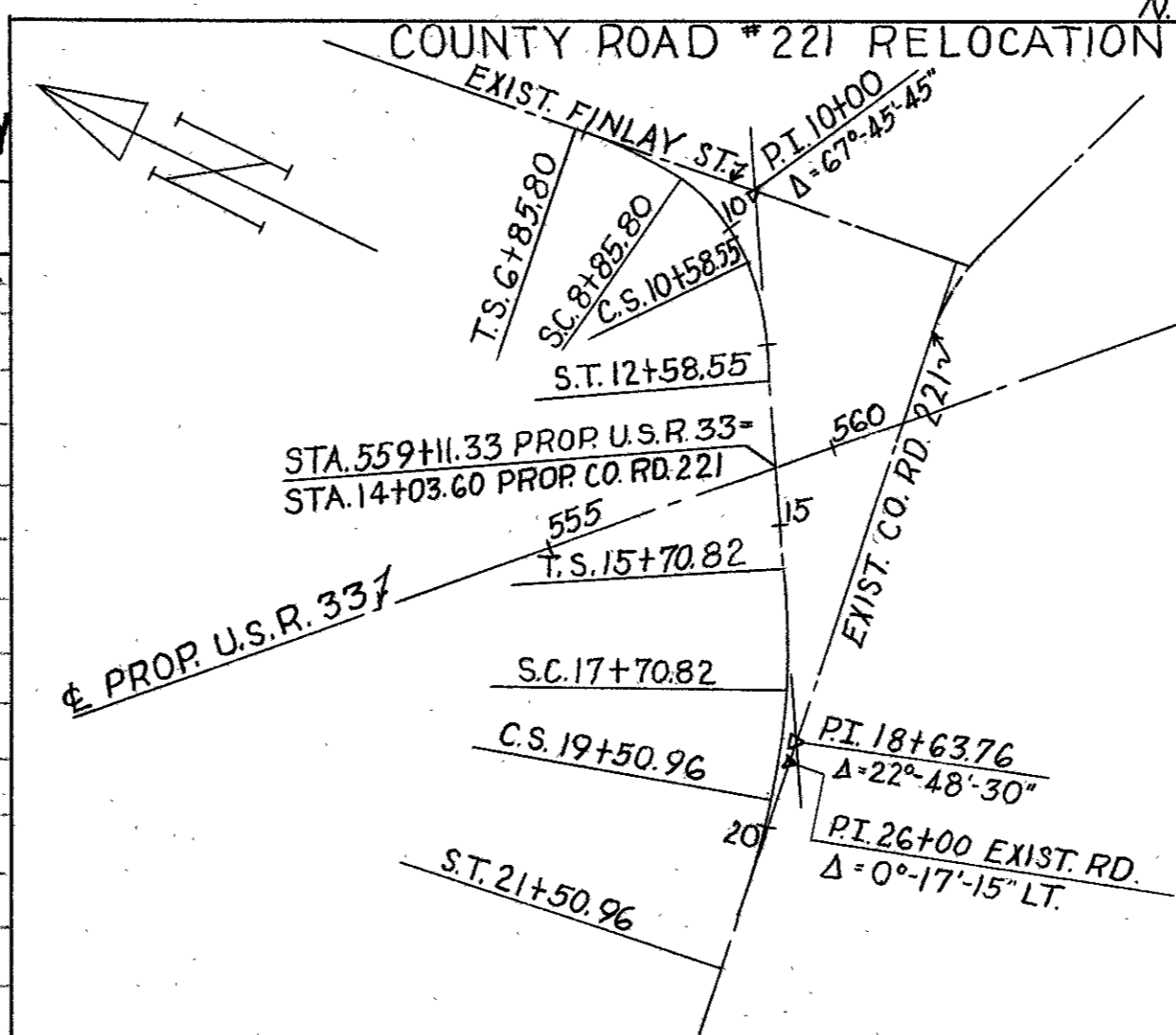

CURVE DATA

PI. 10+00	K=99.67'
Δ=67°-05'-45" RT	Xc=198.04
D=18°-00'	Yc=20.80'
Ls=200'	LT=134.03'
Ts=314.20'	S.T.=67.30'
Es=69.91'	LC=177.55'
Os=18°-00'	Δc=31°-05'-45"
P=5.22'	Lc=172.75'

CURVE DATA

PI. 18+63.76	K=99.96'
Δ=22°-48'-30" RT	Xc=199.78'
D=6°-00'	Yc=6.98'
Ls=200'	LT=133.41'
Ts=292.94'	S.T.=66.74'
Es=20.99'	LC=199.90'
Os=6°-00'	Δc=10°-48'-30"
P=1.74'	Lc=180.14'

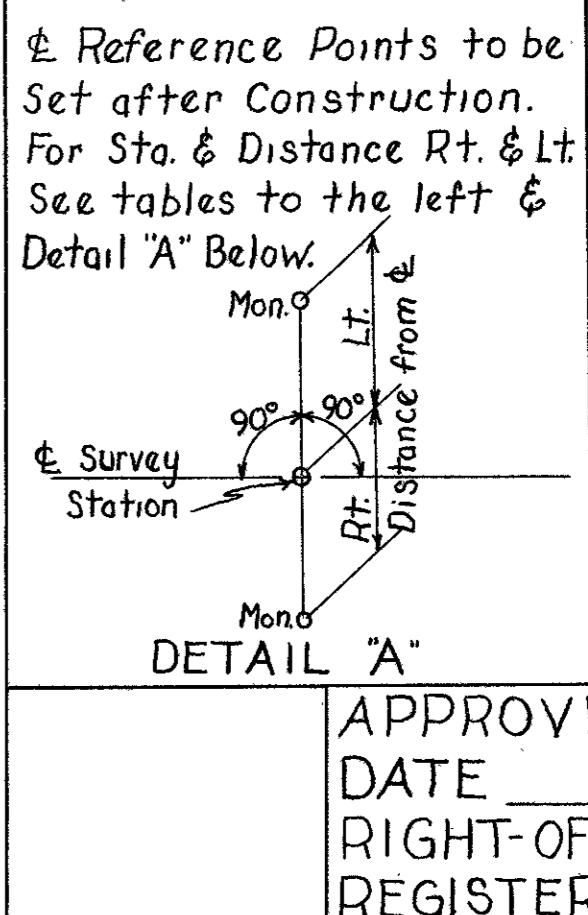

RECORDED  
DATE 10-14 1958  
VOL. 1  
PAGE 19

APPROVED *Geo. M. Bowen*  
DATE 7 Aug. 1958  
RIGHT-OF-WAY ENGINEER-DIV. NO. 7  
REGISTERED SURVEYOR NO. 3128

WASHINGTON TWP. SEC. 36 T.6S. R.8E.  
 VILLAGE OF RUSSELLS POINT

LOGAN COUNTY  
 LOG - 33-5.85

FED. RD. DIVISION	STATE	PROJECT	184 195
2	OHIO	1958	

**- CURVE DATA -**  
 P.I. - Sta. 321+77.05 T. 477.03'  
 Δ = 4°-27' Lt E. 9.26'  
 D = 0°-28' RC - Sta. 317+00.02  
 R = 12277.68' P.T. - Sta. 326+53.60  
 L = 953.58' M.P. - Sta. 321+76.81

LIMITED ACCESS

FEE:  
 STATE OF OHIO DPT. OF NATURAL RESOURCES

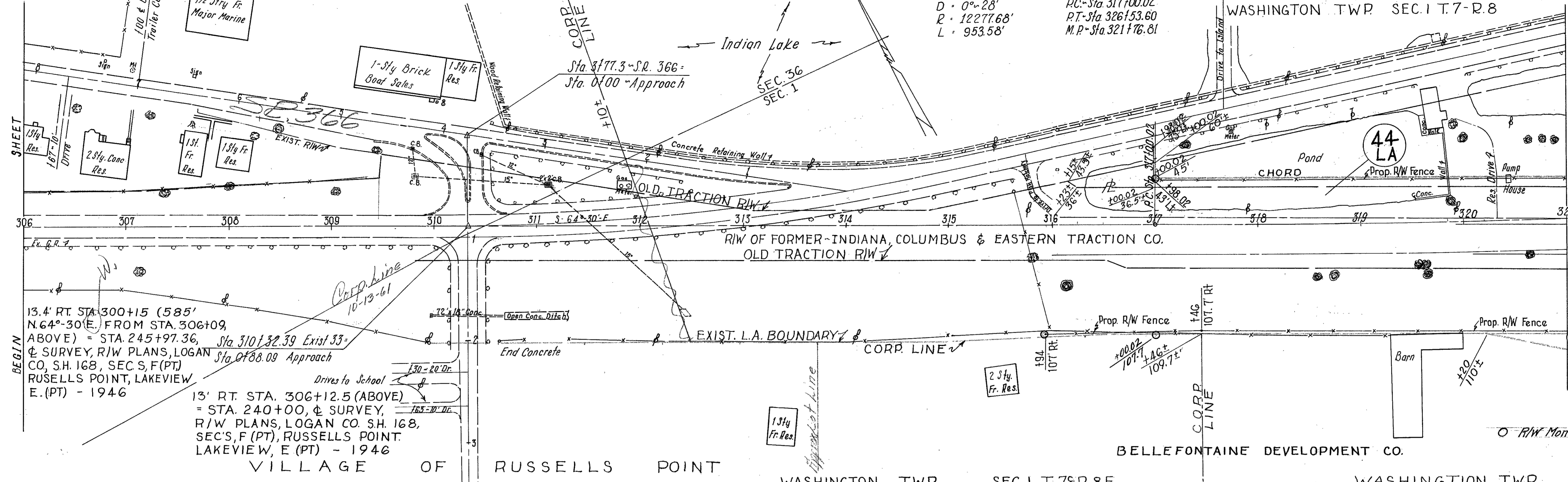

BEGIN  
 13.4' RT. STA. 300+15 (585' N. 64°-30' E.) FROM STA. 306+00, ABOVE) = STA. 245+97.36, Sta. 310+32.39 Exist 33- & SURVEY, R/W PLANS, LOGAN CO. SH. 168, SEC. 5, F (PT) RUSSELLS POINT, LAKEVIEW E. (PT) - 1946

13' RT. STA. 306+12.5 (ABOVE) = STA. 240+00, & SURVEY, R/W PLANS, LOGAN CO. SH. 168, SEC. 5, F (PT), RUSSELLS POINT LAKEVIEW, E (PT) - 1946

BELLEFONTAINE DEVELOPMENT CO.

R/W Mon. set 1960 - J. Shedy

VILLAGE OF RUSSELLS POINT

WASHINGTON TWP. SEC. 1 T. 7S. R. 8E.

WASHINGTON TWP.

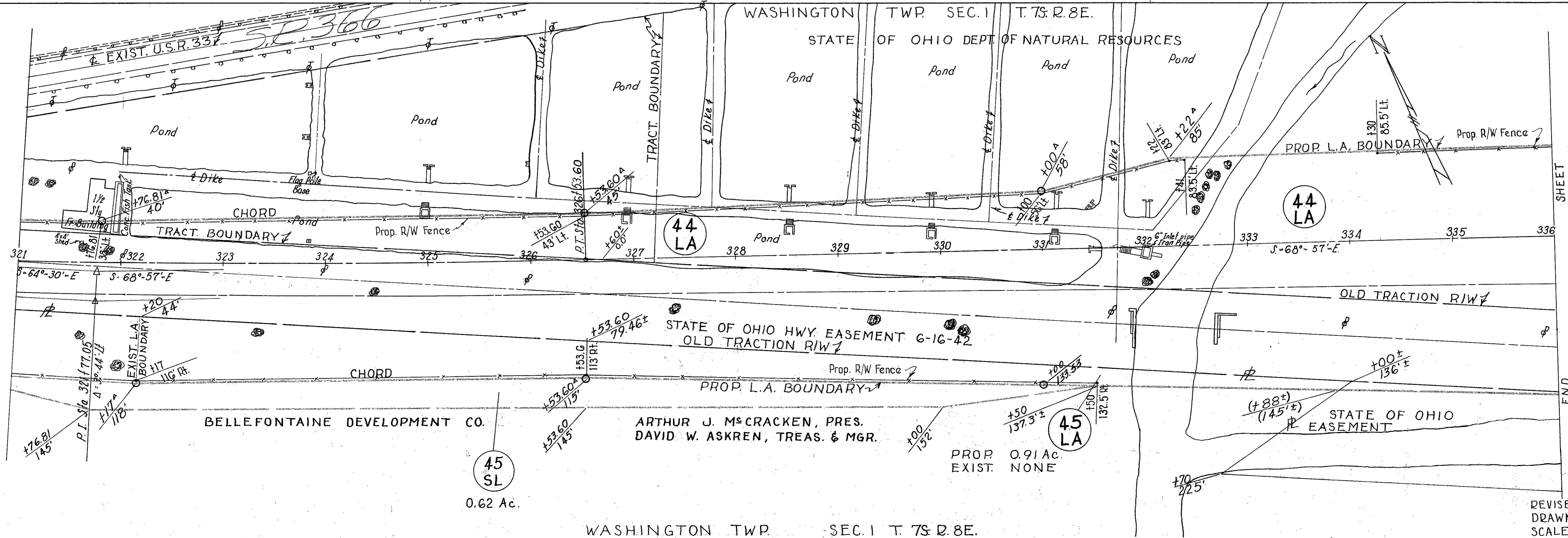

STATE OF OHIO HWY. EASEMENT 6-16-42  
 OLD TRACTION R/W

ARTHUR J. McCRACKEN, PRES.  
 DAVID W. ASKREN, TREAS. & MGR.

45 SL  
 0.62 Ac.

45 LA  
 PROP. 0.91 AC.  
 EXIST. NONE

44 LA

WASHINGTON TWP. SEC. 1 T. 7S. R. 8E.

R/W PLAN - PROP. U.S.R. 33 STA. 306+00 TO STA. 336+00

SHEET 2 OF 13

REVISED: 6-10-59  
 DRAWN: AUG. 1958  
 SCALE - 1" = 50'

WASHINGTON TWP  
SEC. 1 T. 7S. R. 8E.

WASHINGTON TWP

SEC. 6 T. 7S. R. 9E.

BERGS ALLOTMENT

2" Gas Line

LOT 1

PATTERBAUGH SUBD.

FED. RD. DIVISION	STATE	PROJECT	
2	OHIO	1958	

185  
195

ELMER C. KATZMEYER  
A.K.A. E.C. KATZMEYER

LOGAN COUNTY  
LOG. 33~5.85

WASHINGTON TWP  
30' STREET PERMITTED LT. OF STA. 19+00

FEE: STATE OF OHIO  
DEPARTMENT OF  
NATURAL RESOURCES

PROP. 0.05 Ac.  
EXIST. 0.06 Ac.

48  
LA

SHEET  
336

BEGIN

TO BE  
VACATED

88.5 Lt.

89.5 Lt.

91 Lt.

92 Lt.

93 Lt.

94 Lt.

95 Lt.

96 Lt.

97 Lt.

98 Lt.

99 Lt.

Prop. R/W Fence

PROP. L.A. BOUNDARY

Prop. R/W Fence

Prop. R/W Fence

DAISY D. NEELY, LIFE ESTATE - REMAINDERMEN  
MERVIN C. NEELY & DORTHA NEELY BALLYEAT

PROP. 2.32 Ac.  
EXIST. 0.16 Ac.

46  
LA

49  
LA

337

338

339

340

341

342

343

344

345

346

347

348

SURVEY U.S.R. 33 PROP.

PROP. 5.75 Ac.  
EXIST. NONE

PROP. FUTURE LANES

LEASEE: DAYTON POWER & LIGHT CO.  
GAS WELL 8" CASING 500' WELL 100' TO 1367' DEEP

ACCESS FOR POWER LINE ONLY  
DR. RT. STA. 21+71

ACCESS FOR POWER LINE ONLY  
DR. LT. STA. 22+01

CO. RD. NO. 94 - 40' R/W - VOL. 2 PG. 260

STATE OF OHIO HWY. EASEMENT 6-16-42

PROP. L.A. BOUNDARY

Prop. R/W Fence

ARTHUR M. HORN & BESSIE GOBEL

PROP. 0.02 Ac.  
EXIST. 0.02 Ac.

47  
LA

STATE OF OHIO EASEMENT  
WASHINGTON TWP SEC. 1 T. 7S. R. 8E.

WASHINGTON TWP SEC. 6 T. 7S. R. 9E.

~CURVE DATA~WASHINGTON TWP  
P.I. STA. 357+16.32  
Δ = 1°-27' RT.  
D = 0°-16'  
R = 21,485.92'  
L = 543.75'  
E = 1.72'  
T = 271.89'

LOT NO. 1

LOT NO. 3

HOMER NORVIEL & WELTY  
NORVIEL (H. & W.) (LIFE ESTATE)  
LOWELL FOSTER MILLER (REMAINDERMAN)

E. BURNS MILLER

PROP. 0.42 Ac.  
EXIST. 0.08 Ac.

50  
LA

PROP. 11.76 Ac.  
EXIST. (FORMER TRACTION) 0.32 Ac.  
EXIST. (RD) NONE

51  
LA

SHEET  
366

END

TO BE VACATED

49  
LA

PROP. 3.52 Ac.  
EXIST. 0.35 Ac.

R = 21,550.92

P.I. STA. 357+16.32  
Δ = 1°-27' RT.

PROP. L.A. BOUNDARY

Prop. R/W Fence

352

353

354

355

356

357

358

359

360

361

362

363

364

365

S. 68°-57' E.

R = 21,340.92

STATION EQUATION P.T. STA. 359+88.18  
STA. 359+89.03 (Ahead)

S. 67°-30' E.

SURVEY PROP. U.S.R. 33

PROP. FUTURE LANES

PROP. L.A. BOUNDARY

Prop. R/W Fence

STATE OF OHIO HWY. EASEMENT 6-16-42

OLD TRACTION R/W

Iron Pin found

OLD TRACTION R/W

E. BURNS MILLER

WASHINGTON TWP V.M.S. 9946, 9925, 10121

DIW DIAN DDOD IISD 33 STA 336+00 TO STA 366+00

SHEET 3 OF 13

REVISED:  
DRAWN: AUG. 1958  
SCALE ~ 1" = 50'

FED. RD. DIVISION	STATE	PROJECT
2	OHIO	1958

186  
195

LOGAN COUNTY  
LOG. 33~5.85

E. BURNS MILLER

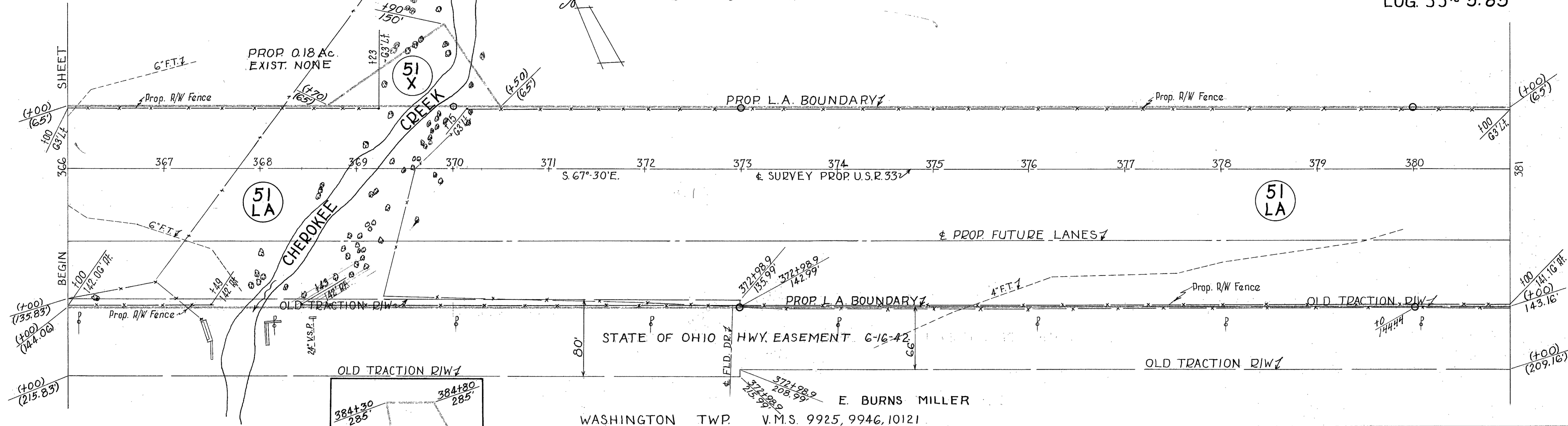

E. BURNS MILLER

EDITH H. TRACEY (MINOR)  
SANDRA LEE TRACEY (MINOR)  
JULIE FAYE TRACEY (MINOR)  
DOROTHY TRACEY (MINOR)

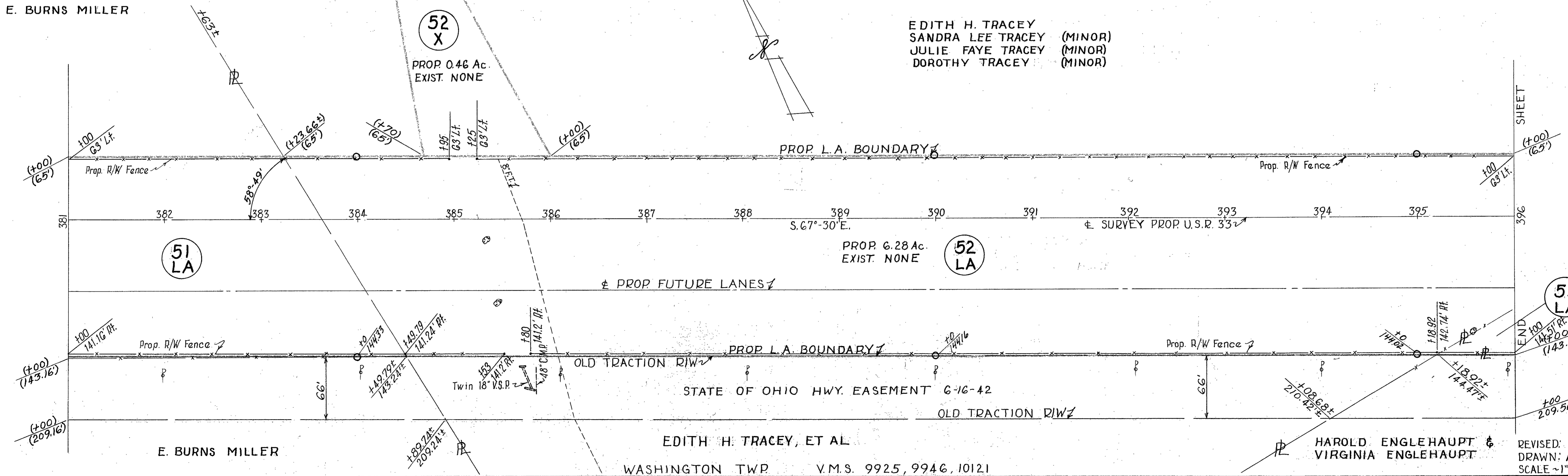

E. BURNS MILLER

EDITH H. TRACEY, ET AL

HAROLD ENGLEHAUPT &  
VIRGINIA ENGLEHAUPT

REVISED:  
DRAWN: AUG. 1958  
SCALE 1" = 50'

FED. RD. DIVISION	STATE	PROJECT	
2	OHIO	1958	

187  
195

LOGAN COUNTY

LOG. 33 ~ 5.85

PROP. 0.18 Ac.  
EXIST. NONE

WASHINGTON TWP. V.M.S. 9946, 9925, 10121

M<sup>c</sup>ARTHUR TWP. V.M.S. 9946, 9925, 10121

M<sup>c</sup>ARTHUR TWP. V.M.S. 12742

EDITH H. TRACEY  
SANDRA LEE TRACEY  
(MINOR), JULIE FAYE  
TRACEY (MINOR) &  
DOROTHY TRACEY  
(MINOR)

EDITH H. TRACEY, ET AL

GROVER JENKINS & BERTHA MAE JENKINS

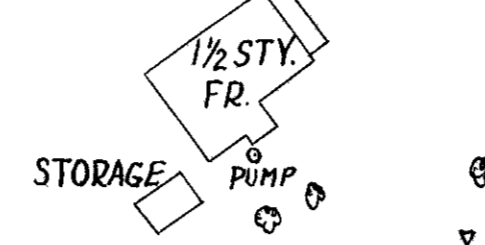

PROP. 4.75 Ac.  
EXIST. 0.21 Ac.

STA. 406+56.30 PROP. U.S.R. 33=  
STA. 20+00. CO. RD. N<sup>o</sup> 95

PROP. 0.78 Ac.  
EXIST. 0.22 Ac.

55 LA

CO. RD. N<sup>o</sup> 95 (TWP RD.)  
50' R/W FIELD BK N<sup>o</sup> 574 PG. 63

HAROLD ENGELHAUPT & VIRGINIA ENGELHAUPT

PROP. 0.03 Ac.  
EXIST. 0.04 Ac.

EVANS SCHEARER & AUDREY SCHEARER (SURVIVORSHIP)

SHEET

BEGIN

SHEET

END

EDITH H. TRACEY, ET AL

EVANS SCHEARER & AUDREY SCHEARER

PROP. L.A. BOUNDARY

S. 67°-30' E.

PROP. U.S.R. 33

PROP. L.A. BOUNDARY

STATE OF OHIO HWY. EASEMENT 6-16-42

OLD TRACTION R/W

M<sup>c</sup>ARTHUR TWP.

V.M.S. 12742

REVISED:  
DRAWN: AUG. 1958  
SCALE ~ 1" = 50'

FED. RD. DIVISION	STATE	PROJECT	188 195
2	OHIO	1958	

LOGAN COUNTY  
LOG - 33 - 5.85

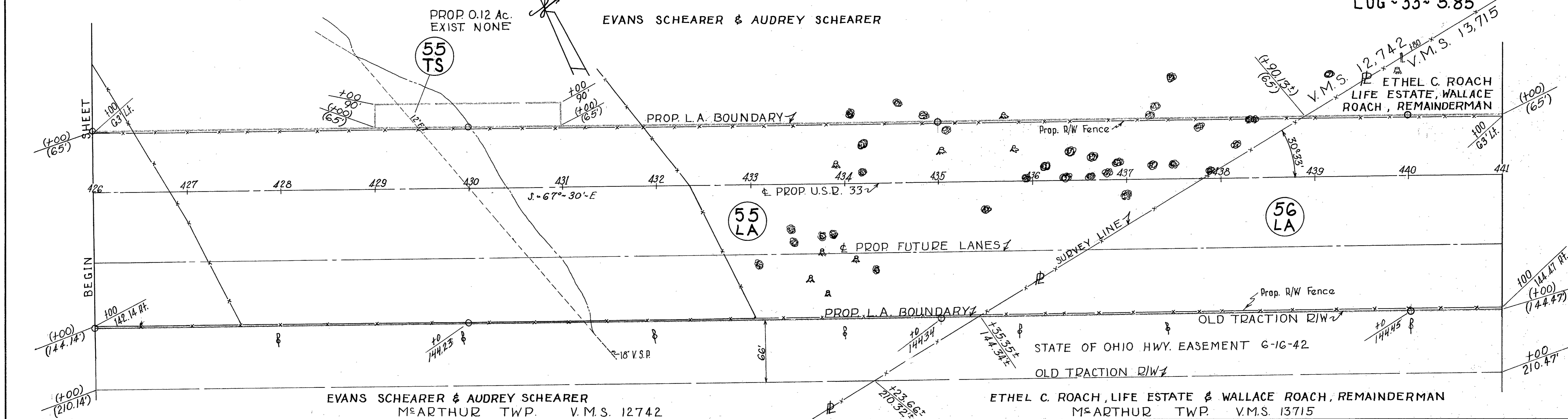

EVANS SCHEARER & AUDREY SCHEARER  
M<sup>c</sup>ARTHUR TWP. V.M.S. 12742

ETHEL C. ROACH, LIFE ESTATE & WALLACE ROACH, REMAINDERMAN  
M<sup>c</sup>ARTHUR TWP. V.M.S. 13715

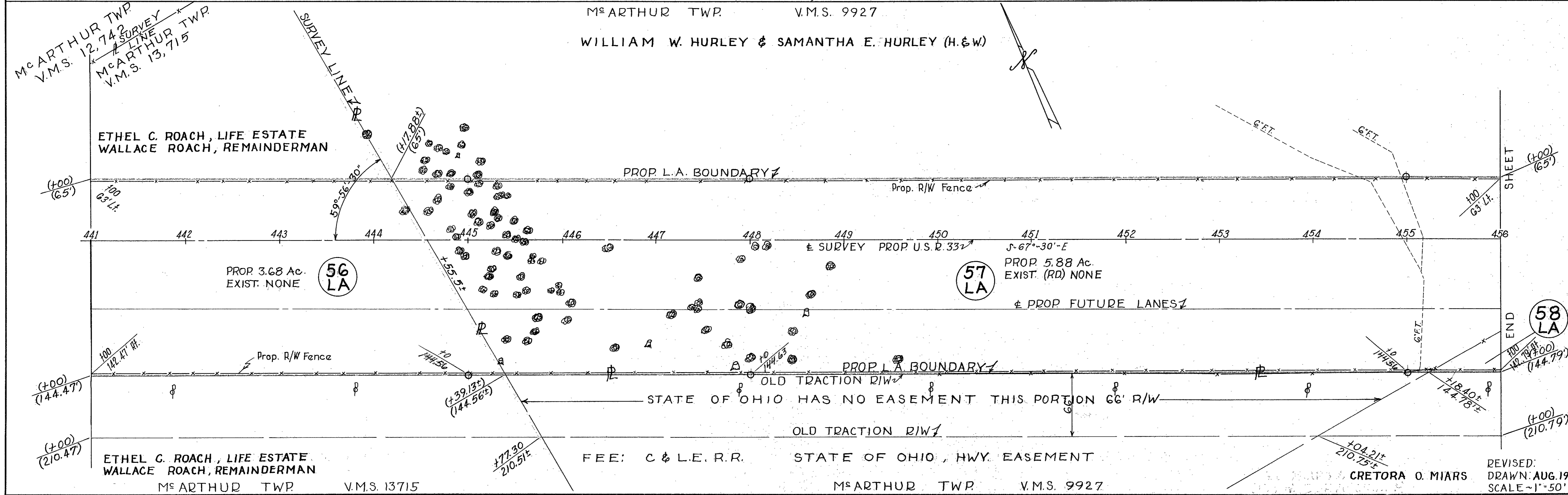

ETHEL C. ROACH, LIFE ESTATE  
WALLACE ROACH, REMAINDERMAN

WILLIAM W. HURLEY & SAMANTHA E. HURLEY (H. & W.)

PROP. 3.68 Ac.  
EXIST. NONE

PROP. 5.88 Ac.  
EXIST. (RD) NONE

ETHEL C. ROACH, LIFE ESTATE  
WALLACE ROACH, REMAINDERMAN  
M<sup>c</sup>ARTHUR TWP. V.M.S. 13715

FEE: C & L.E. R.R. STATE OF OHIO, HWY. EASEMENT  
M<sup>c</sup>ARTHUR TWP. V.M.S. 9927

REVISED:  
DRAWN: AUG. 1958  
SCALE - 1" = 50'

CRETORA O. MIARS

M<sup>c</sup>ARTHUR TWP.

V.M.S. 9927

LIMITED ACCESS

FED. RD. DIVISION	STATE	PROJECT	
2	OHIO	1958	

189  
195

LOGAN COUNTY  
LOG ~33~ 5.85

WILLIAM W. HURLEY &  
SAMANTHA E. HURLEY (H. & W.)

CRETORA O. MIARS

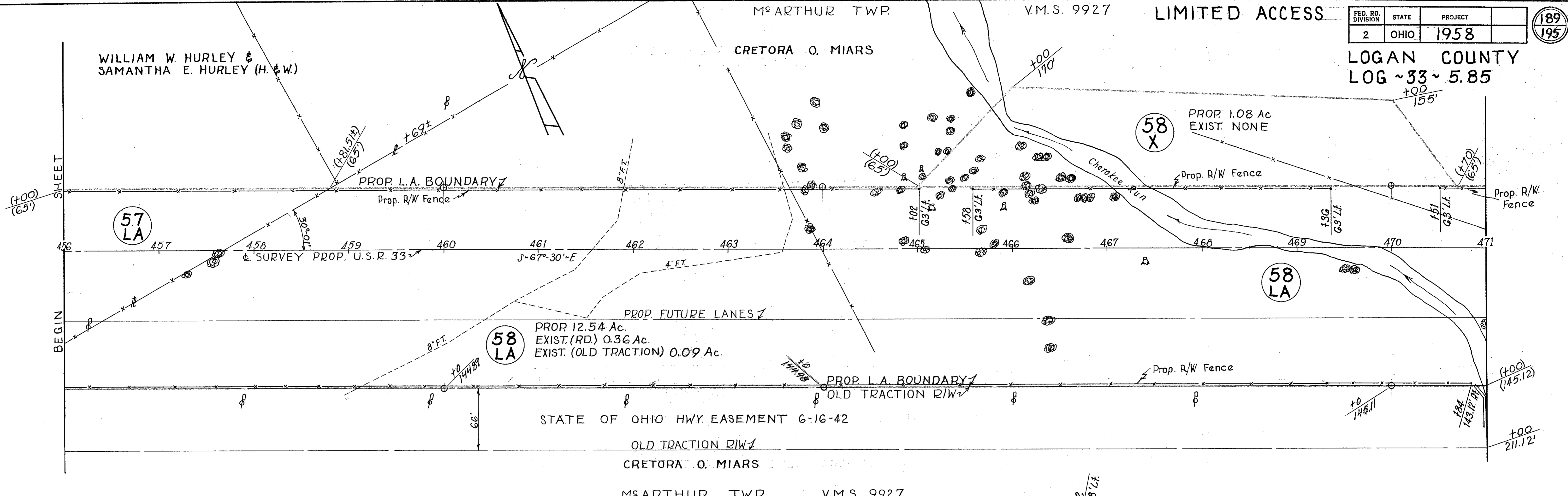

M<sup>c</sup>ARTHUR TWP. V.M.S. 9927

CRETORA O. MIARS

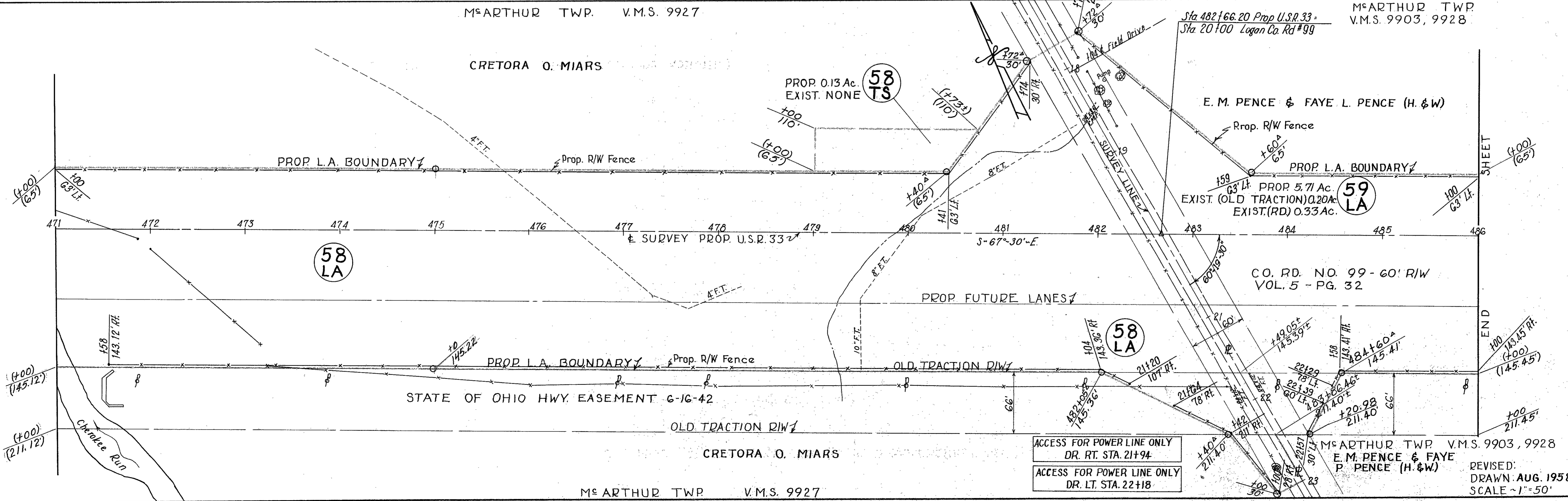

M<sup>c</sup>ARTHUR TWP. V.M.S. 9927

M<sup>c</sup>ARTHUR TWP. V.M.S. 9903, 9928  
E. M. PENCE & FAYE L. PENCE (H. & W.)

REVISED:  
DRAWN: AUG. 1958  
SCALE ~1"=50'

M<sup>c</sup>ARTHUR TWP. V.M.S. 9903, 9928

**CURVE DATA**  
 P.I. STA. 512+13.98  
 $\Delta = 21^\circ - 48' RT.$  E = 225.57'  
 $D = 0^\circ - 28'$  P.C. STA. 488+49.67  
 $T = 2364.31'$  P.T. STA. 535+21.10  
 $L = 4671.43'$  M.P. STA. 511+85.38  
 $R = 12,277.67'$

FED. RD. DIVISION	STATE	PROJECT	190 195
2	OHIO	1958	

**LOGAN COUNTY**  
**LOG. 33~ 5.85**  
**LIMITED ACCESS**

E. M. PENCE & FAYE L. PENCE (H. & W.)

WILLIAM H. DODDS & ANNABELLE GLEE DODDS  
 H. & W. SURVIVORSHIP

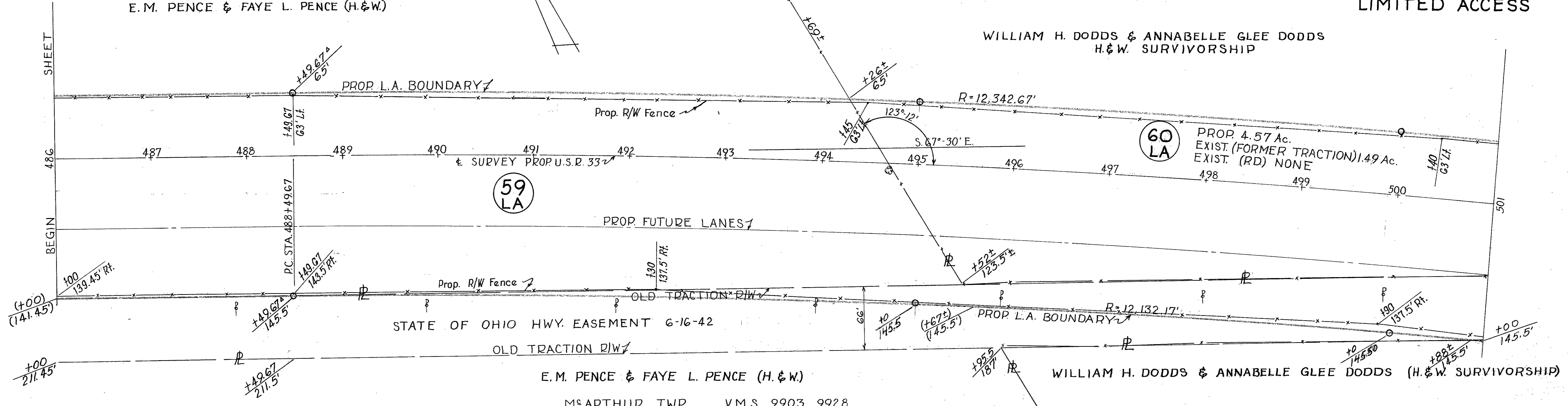

M<sup>c</sup>ARTHUR TWP. V.M.S. 9903, 9928

WILLIAM H. DODDS & ANNABELLE GLEE DODDS (H. & W. SURVIVORSHIP)

ROBERT N. NUSBAUM & HELEN E. NUSBAUM (H. & W.)

PARCEL G2 VACATED  
 OR. 195 PG 691  
 DATE: 7/08/93

RALPH B. MUSSER & ETHEL H. MUSSER

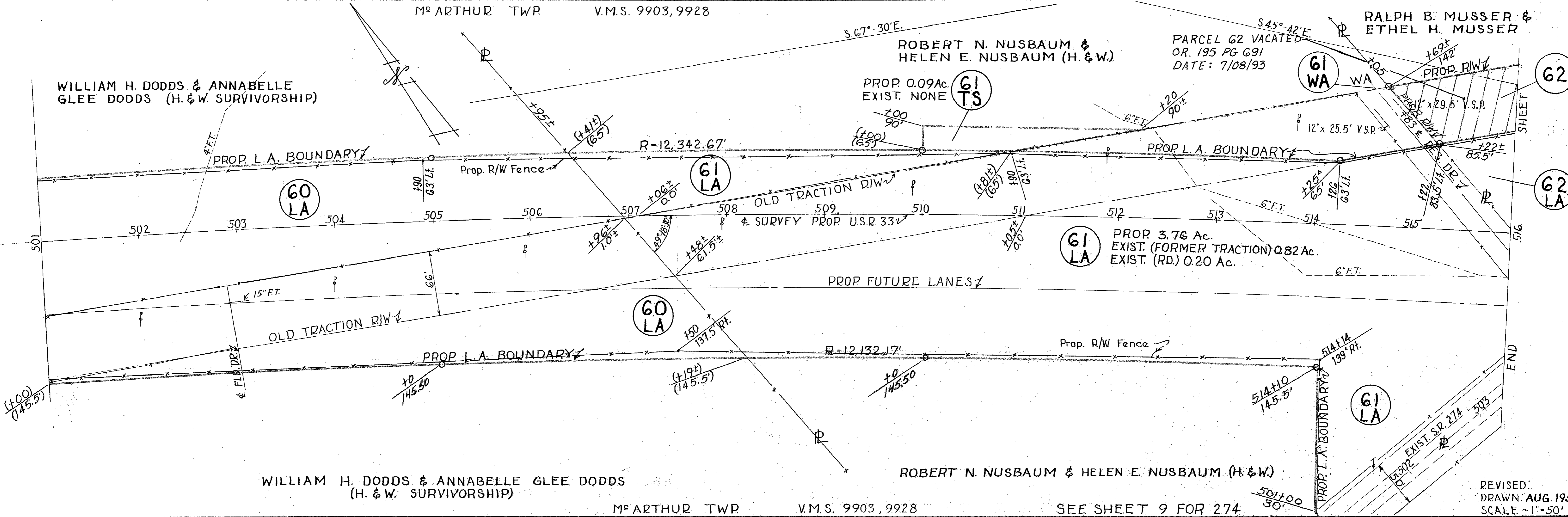

WILLIAM H. DODDS & ANNABELLE GLEE DODDS (H. & W. SURVIVORSHIP)

ROBERT N. NUSBAUM & HELEN E. NUSBAUM (H. & W.)

M<sup>c</sup>ARTHUR TWP. V.M.S. 9903, 9928

SEE SHEET 9 FOR 274

REVISED:  
 DRAWN: AUG. 1958  
 SCALE ~ 1" = 50'



S.R. 274 APPROACH  
LIMITED ACCESS

FED. RD. DIVISION	STATE	PROJECT	191 195
2	OHIO	1958	

LOGAN COUNTY  
LOG. 33~5.85

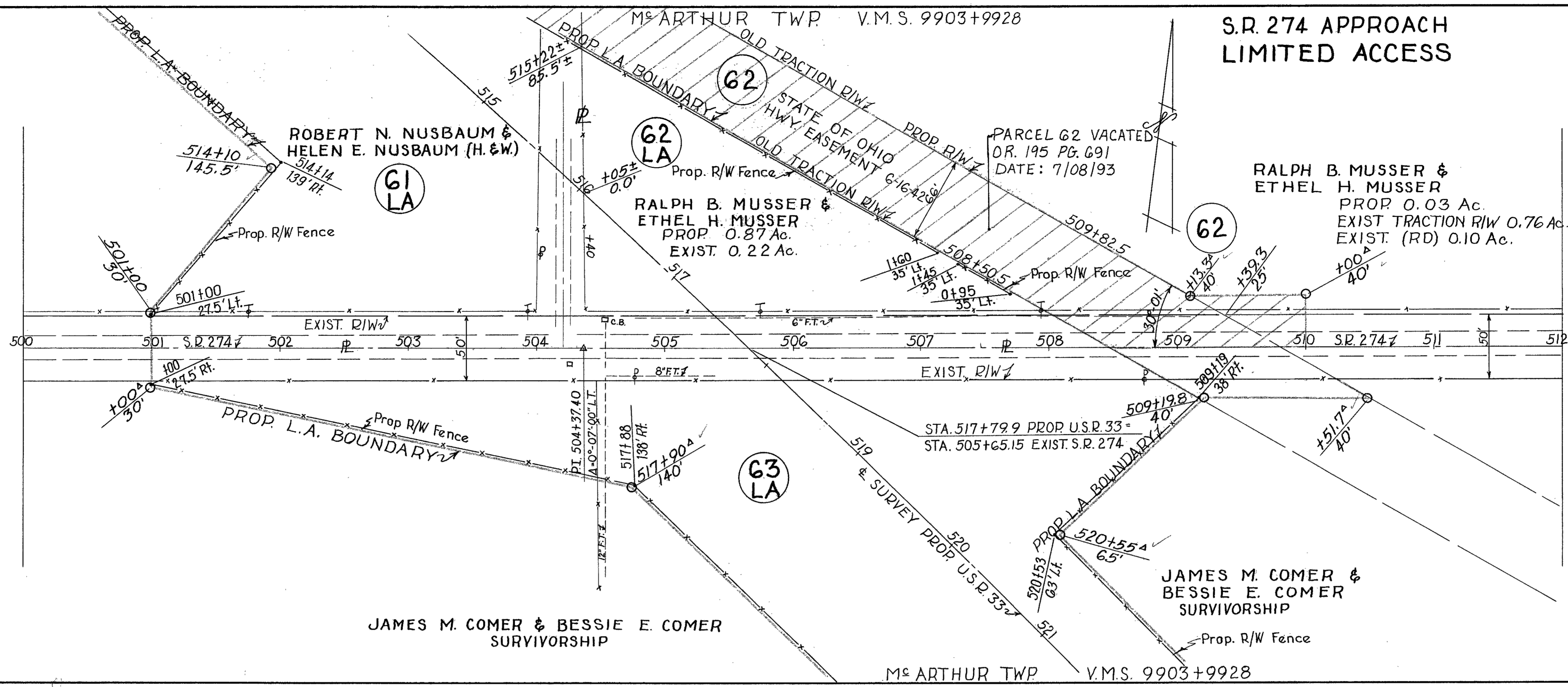

REVISED  
DRAWN: AUG. 1958  
SCALE ~ 1" = 50'

RALPH B. MUSSER &  
ETHEL H. MUSSER

M<sup>c</sup>ARTHUR TWP.

V.M.S. 9903+9928 LIMITED ACCESS

FED. RD. DIVISION	STATE	PROJECT	192 195
2	OHIO	1958	

LOGAN COUNTY  
LOG. 33~5.85

JAMES M. COMER & BESSIE E. COMER  
(SURVIVORSHIP)

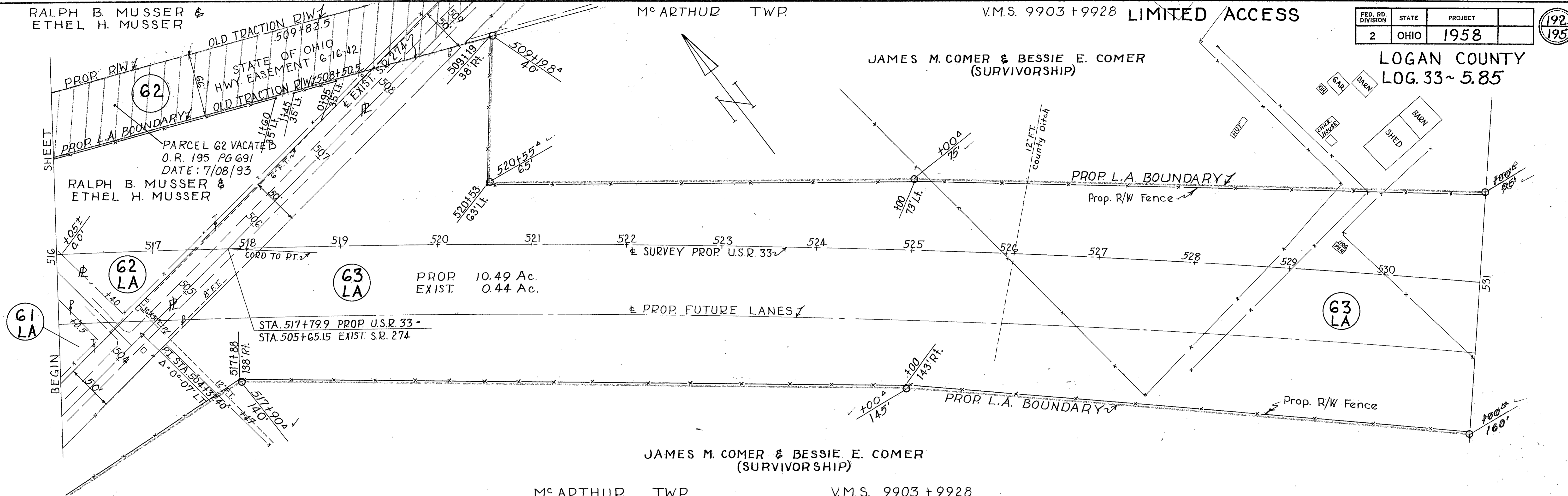

JAMES M. COMER & BESSIE E. COMER  
(SURVIVORSHIP)

M<sup>c</sup>ARTHUR TWP.

V.M.S. 9903 + 9928

JAMES M. COMER & BESSIE E. COMER (SURVIVORSHIP)

WILBUR J. WREN & MONNA S. WREN (SURVIVORSHIP)

GERALD A. WAGNER & OPAL L. WAGNER (SURVIVORSHIP)

M<sup>c</sup>ARTHUR TWP. V.M.S. 9903 + 9928

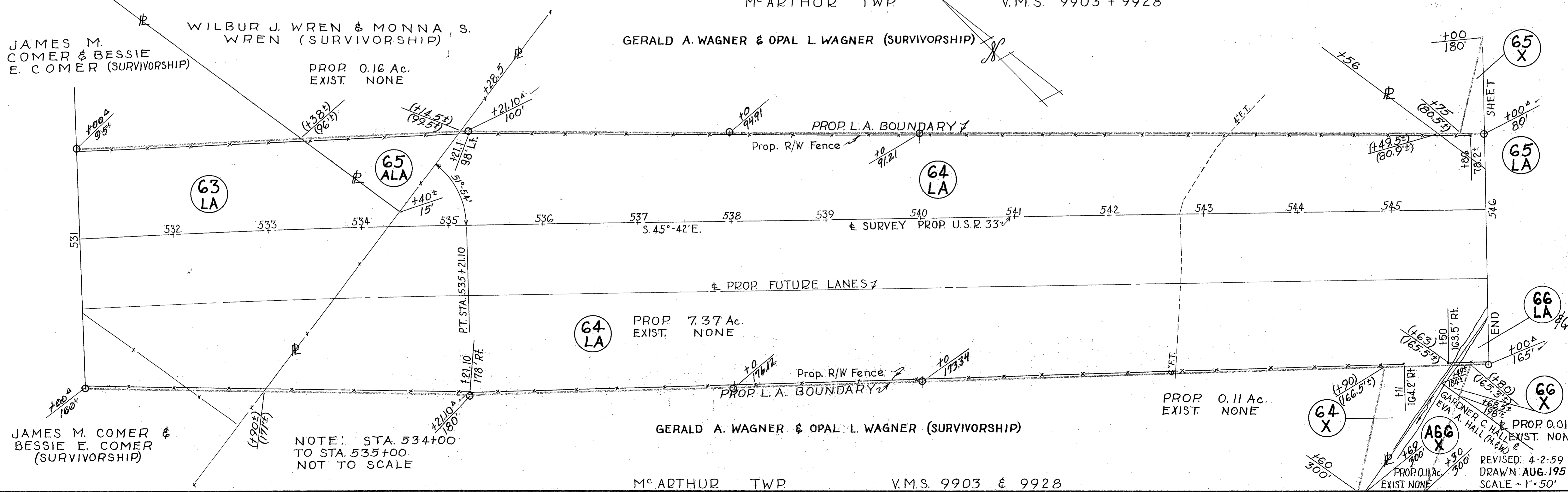

GERALD A. WAGNER & OPAL L. WAGNER (SURVIVORSHIP)

M<sup>c</sup>ARTHUR TWP.

V.M.S. 9903 & 9928

NOTE: STA. 534+00 TO STA. 535+00 NOT TO SCALE

JAMES M. COMER & BESSIE E. COMER (SURVIVORSHIP)

PROP. 0.11 Ac. EXIST. NONE

PROP. 0.01 Ac. EXIST. NONE

REVISED: 4-2-59  
DRAWN: AUG. 1958  
SCALE ~ 1" = 50'

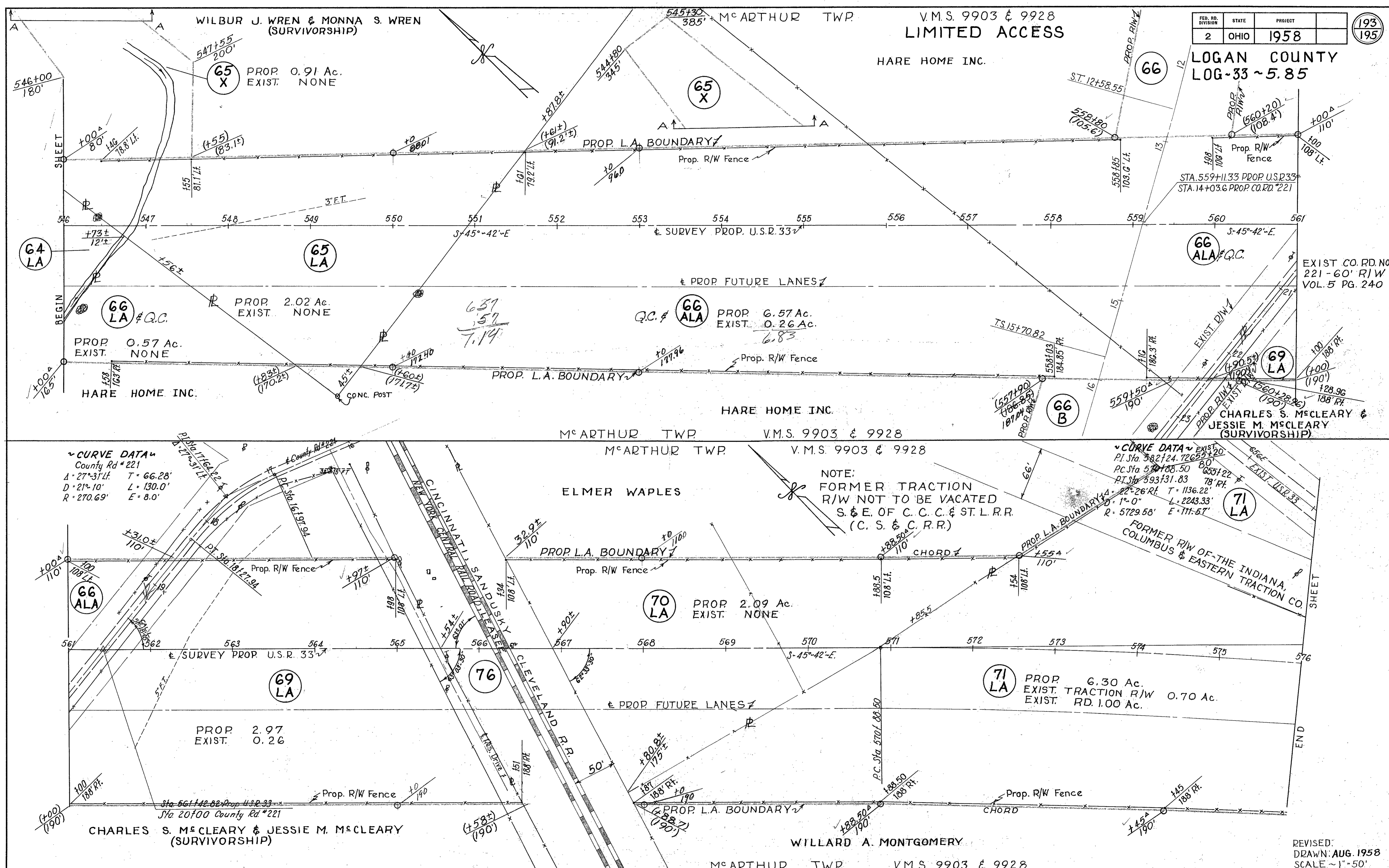

FED. RD. DIVISION	STATE	PROJECT	193 195
2	OHIO	1958	

LOGAN COUNTY  
LOG-33 ~ 5.85

V.M.S. 9903 & 9928  
LIMITED ACCESS

HARE HOME INC.

WILBUR J. WREN & MONNA S. WREN  
(SURVIVORSHIP)

PROP. L.A. BOUNDARY

Q.C. & 66 ALA PROP. 6.57 Ac.  
EXIST. 0.26 Ac.

66 LA Q.C. PROP. 2.02 Ac.  
EXIST. NONE

PROP. 0.57 Ac.  
EXIST. NONE

HARE HOME INC.

HARE HOME INC.

M<sup>c</sup>ARTHUR TWP. V.M.S. 9903 & 9928

M<sup>c</sup>ARTHUR TWP.

V.M.S. 9903 & 9928

ELMER WAPLES

NOTE:  
FORMER TRACTION  
R/W NOT TO BE VACATED  
S. & E. OF C. C. C. & ST. L. R.R.  
(C. S. & C. R.R.)

PROP. L.A. BOUNDARY

70 LA PROP. 2.09 Ac.  
EXIST. NONE

PROP. 2.97  
EXIST. 0.26

CHARLES S. McCLEARY & JESSIE M. McCLEARY  
(SURVIVORSHIP)

71 LA PROP. 6.30 Ac.  
EXIST. TRACTION R/W 0.70 Ac.  
EXIST. RD. 1.00 Ac.

WILLARD A. MONTGOMERY

M<sup>c</sup>ARTHUR TWP. V.M.S. 9903 & 9928

CURVE DATA  
County Rd # 221  
A = 27°-31' L = 66.28'  
D = 21°-10' L = 130.0'  
R = 270.69' E = 8.0'

CURVE DATA  
PI Sta 582+24.72  
PC Sta 579+08.50  
PT Sta 593+31.83  
T = 1136.22'  
L = 2243.33'  
R = 5729.58' E = 111.57'

REVISED:  
DRAWN: AUG. 1958  
SCALE ~ 1" = 50'

# CO. ROAD N° 221 RELOCATION

FED. RD. DIVISION	STATE	PROJECT
2	OHIO	1958

LOGAN COUNTY  
LOG. 33~5.85

M<sup>c</sup>ARTHUR TWP V.M.S. 9903 & 9928

EXIST. CO. RD. NO. 221 - 60' R/W  
VOL. 5 PG. 240

CHARLES S. M<sup>c</sup>CLEARY &  
JESSIE M. M<sup>c</sup>CLEARY (SURVIVORSHIP)

PROP. 0.13 Ac.  
EXIST. 0.54 Ac.

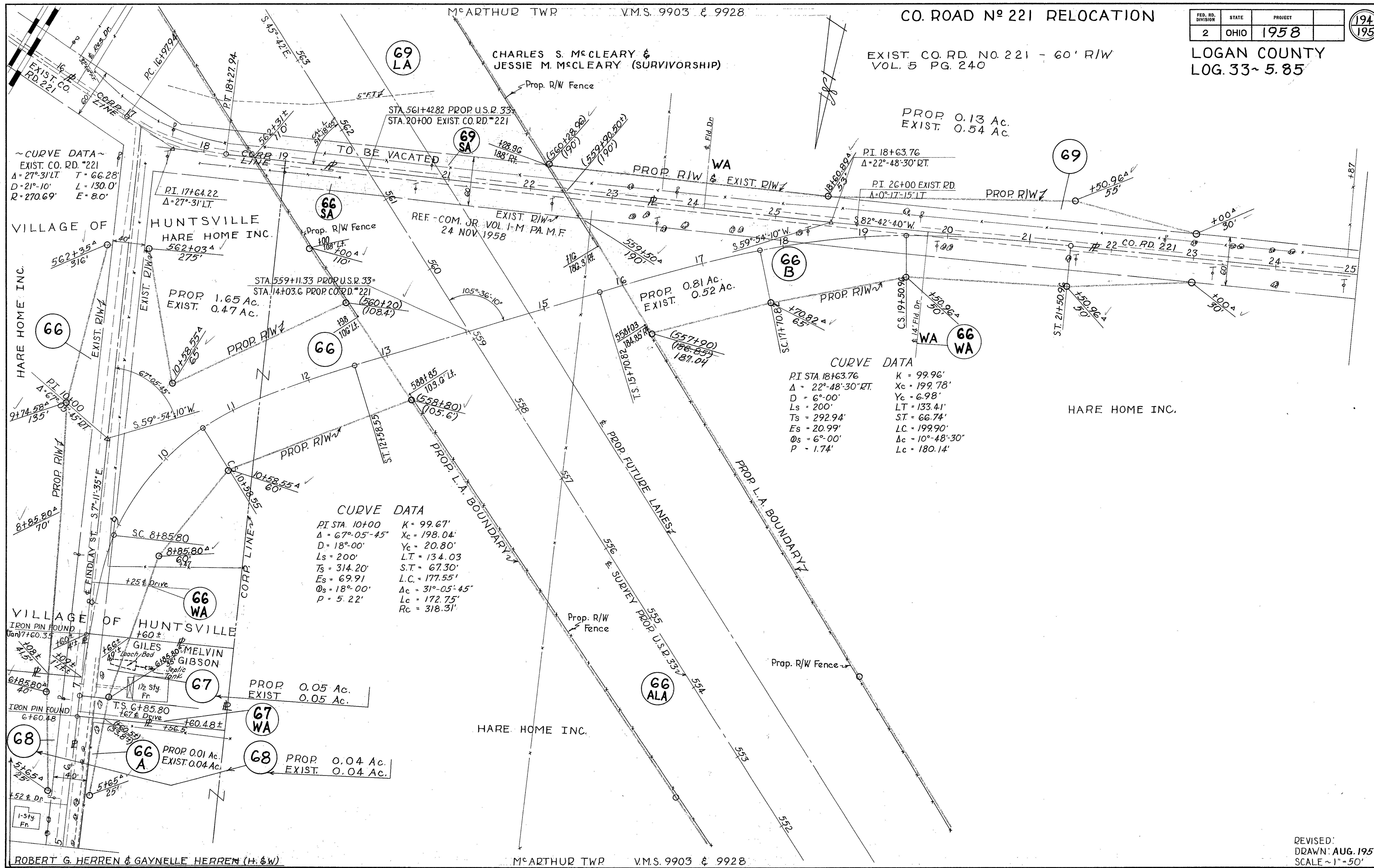

**CURVE DATA**  
 PI STA. 10+00 K = 99.67'  
 Δ = 67°-05'-45" Xc = 198.04'  
 D = 18°-00' Yc = 20.80'  
 Ls = 200' LT = 134.03'  
 Ts = 314.20' S.T. = 67.30'  
 Es = 69.91' L.C. = 177.55'  
 Os = 18°-00' Δc = 31°-05'-45"  
 P = 5.22' Lc = 172.75'  
 Rc = 318.31'

**CURVE DATA**  
 PI STA 18+63.76 K = 99.96'  
 Δ = 22°-48'-30" RT Xc = 199.78'  
 D = 6°-00' Yc = 6.98'  
 Ls = 200' LT = 133.41'  
 Ts = 292.94' S.T. = 66.74'  
 Es = 20.99' LC = 199.90'  
 Os = 6°-00' Δc = 10°-48'-30"  
 P = 1.74' Lc = 180.14'

ROBERT G. HERREN & GAYNELLE HERREN (H. & W)

M<sup>c</sup>ARTHUR TWP V.M.S. 9903 & 9928

REVISED:  
DRAWN: AUG. 1958  
SCALE ~ 1" = 50'

VILLAGE OF HUNTSVILLE

M<sup>c</sup> ARTHUR TWP V.M.S. 9904

EXIST. U.S.R. 33, S.R. 117 LIMITED ACCESS

FED. RD. DIVISION	STATE	PROJECT	195
2	OHIO	1958	195

LOGAN COUNTY LOG. 33 ~ 5.85

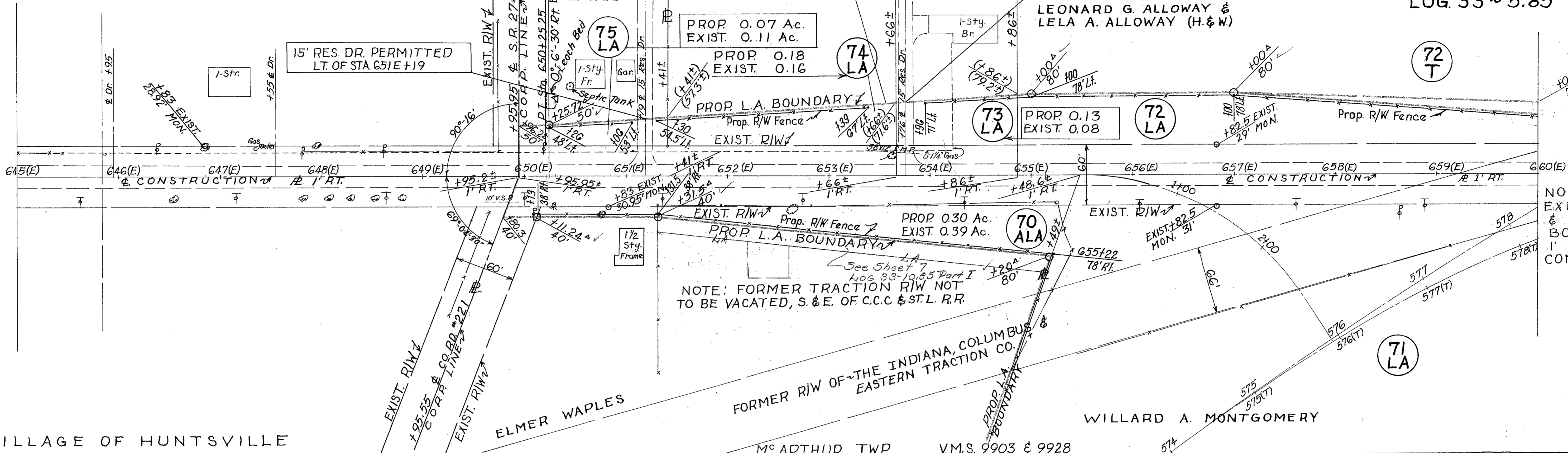

VILLAGE OF HUNTSVILLE

M<sup>c</sup> ARTHUR TWP V.M.S. 9904

LEONARD G. ALLOWAY & LELA A. ALLOWAY (H.&W.)

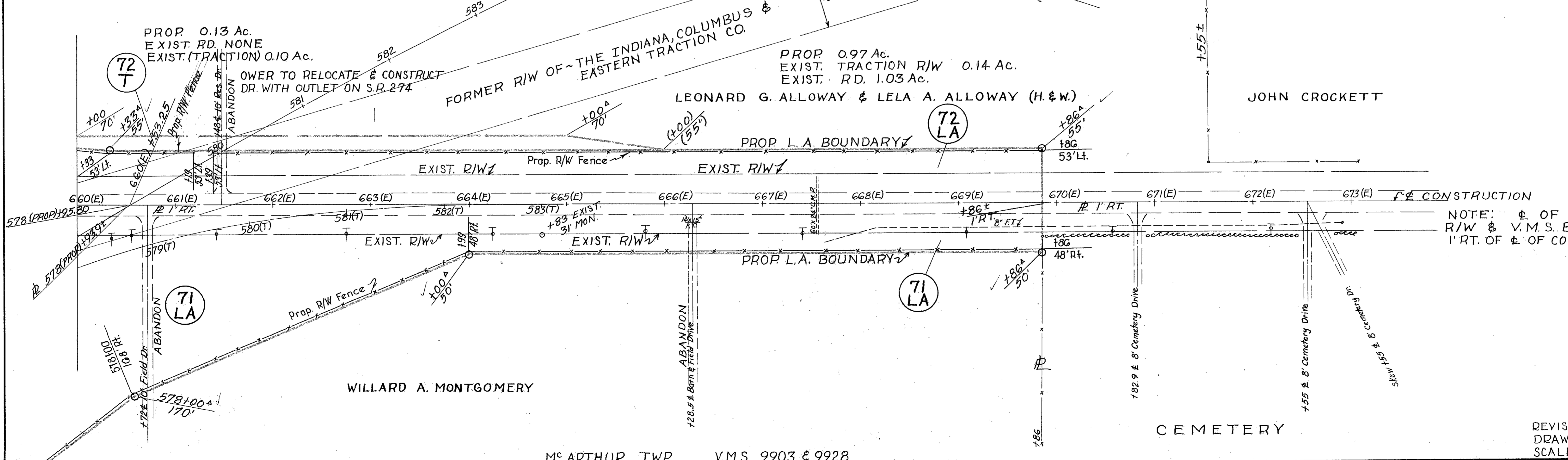

M<sup>c</sup> ARTHUR TWP V.M.S. 9903 & 9928

CEMETERY

REVISED: DRAWN: AUG. 1958 SCALE ~ 1" = 50'

# SCHEMATIC PLAN

FED. RD. DIVISION	STATE	PROJECT
2	OHIO	

2

LOGAN COUNTY  
LOG-33-5.85

SCALE: 1" = 500'

**CURVE DATA**

P.I. Sta. 321+77.05  
 $\Delta = 4^{\circ}27' Lt.$   
 $D = 0^{\circ}28'$   
 $R = 12,277.68'$   
 $L = 973.58'$   
 $T = 477.03'$   
 $E = 9.26'$

**CURVE DATA**

P.I. Sta. 357+16.32  
 $\Delta = 1^{\circ}27' Rt.$   
 $D = 0^{\circ}16'$   
 $R = 21,485.92'$   
 $L = 543.75'$   
 $E = 1.72'$   
 $T = 271.89'$

**CURVE DATA**

P.I. Sta. 512+13.98  
 $\Delta = 21^{\circ}48' Rt.$   
 $D = 0^{\circ}28'$   
 $R = 12,277.67'$   
 $T = 2364.31'$   
 $L = 4671.43'$   
 $E = 225.57'$

**CURVE DATA**

P.I. Sta. 582+24.72  
 $\Delta = 22^{\circ}26'$   
 $D = 1^{\circ}0'$   
 $R = 5729.58'$   
 $T = 1136.22'$   
 $L = 2243.33'$   
 $E = 111.57'$

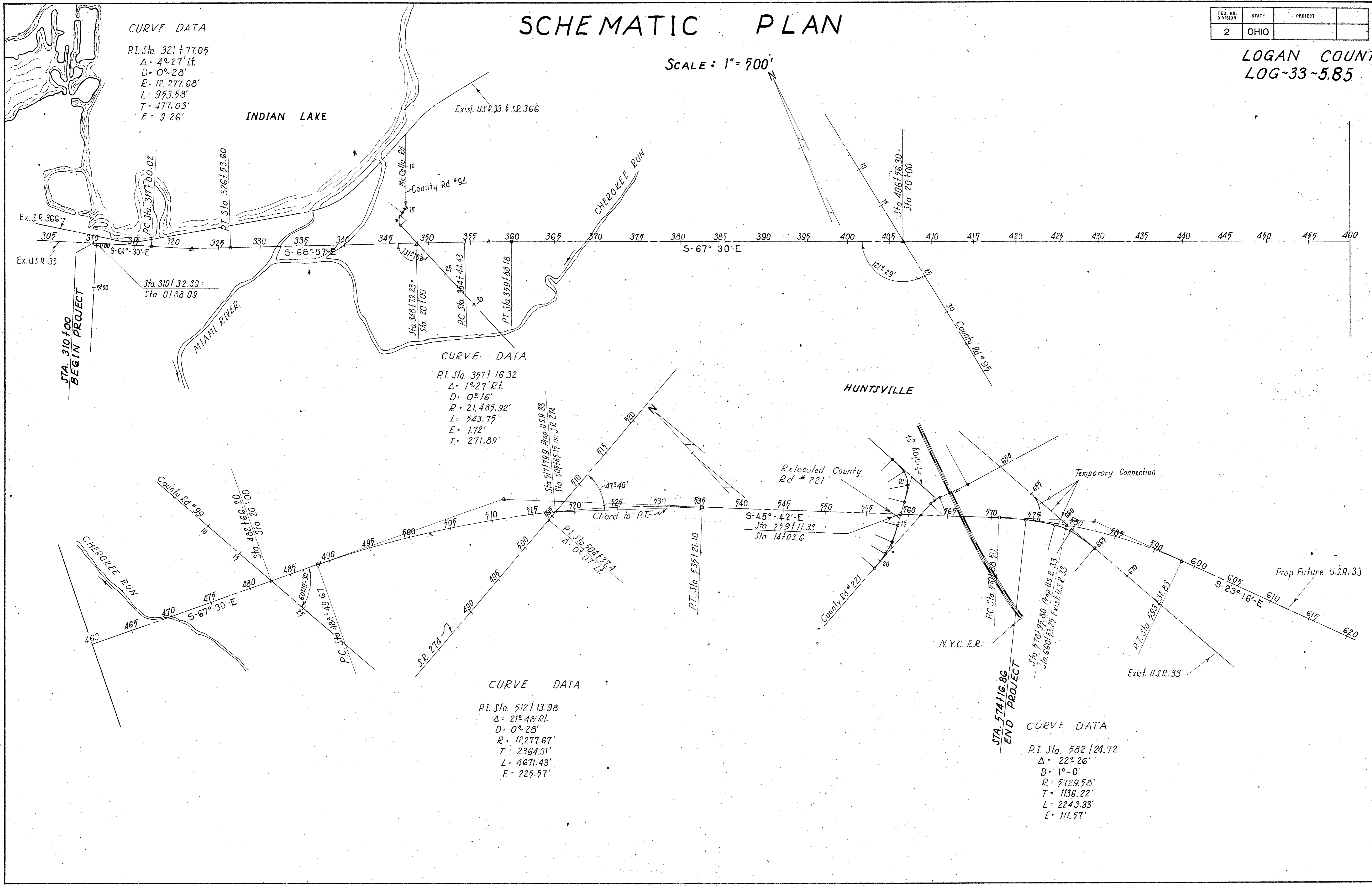

FED. RD. DIVISION	STATE	PROJECT
2	OHIO	

LOGAN COUNTY  
LOG-33 ~ 5.85

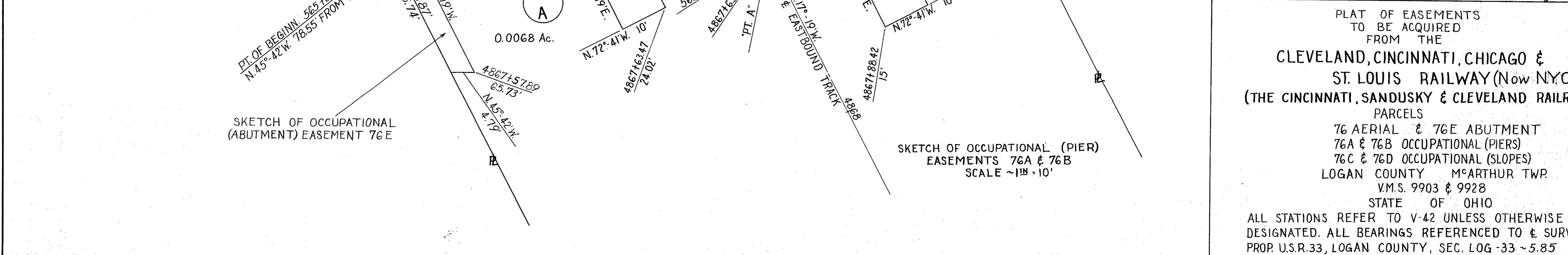
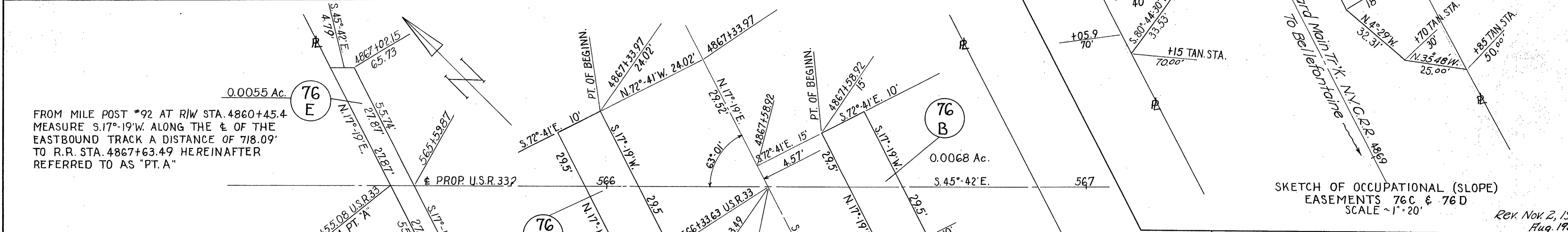
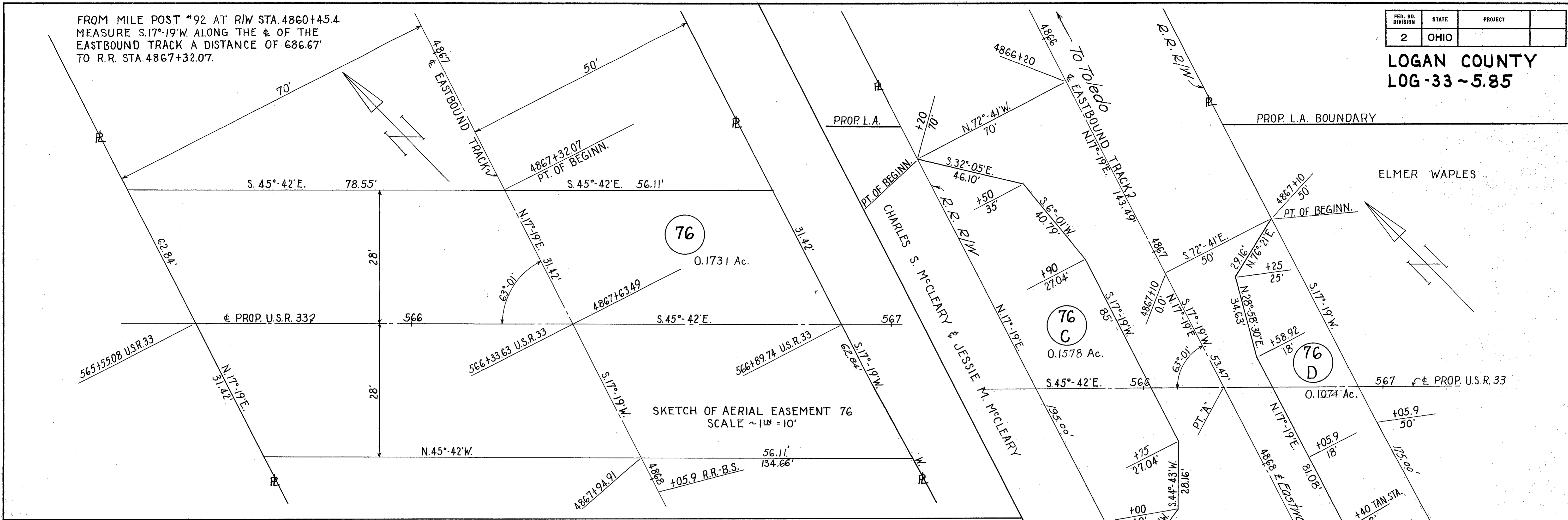

PLAT OF EASEMENTS  
TO BE ACQUIRED  
FROM THE  
CLEVELAND, CINCINNATI, CHICAGO &  
ST. LOUIS RAILWAY (Now NYC.R.R.)  
(THE CINCINNATI, SANDUSKY & CLEVELAND RAILROAD)  
PARCELS  
76 AERIAL & 76E ABUTMENT  
76A & 76B OCCUPATIONAL (PIERS)  
76C & 76D OCCUPATIONAL (SLOPES)  
LOGAN COUNTY M<sup>C</sup>ARTHUR TWP.  
V.M.S. 9903 & 9928  
STATE OF OHIO  
ALL STATIONS REFER TO V-42 UNLESS OTHERWISE  
DESIGNATED. ALL BEARINGS REFERENCED TO E SURVEY  
PROP. U.S.R.33, LOGAN COUNTY, SEC. LOG-33 ~ 5.85

# INDEX OF PARCELS

NO. OF OWNERS 33

1958

LIMITED ACCESS

FED. RD. DIVISION	STATE	PROJECT
2	OHIO	1958

183  
195

LOGAN COUNTY  
LOG. 33~ 5.85

NOTE: PARCEL NOS 1 TO 43 INCL. NOT USED

PAR. N <sup>o</sup>	OWNER	AREA ACRES	SHEET NOS	EXISTING STRUCTURES	REMARKS	RECORDING DATA VOL. PG. DATE
44LA	STATE OF OHIO DEPT. OF NAT'L RES.	5.75	2,3			
45LA	BELLEFONTAINE DEVELOPMENT CO.	0.91	2			260 188-91 7-24-59
45SL	"	0.62	2			
46LA	DAISY D. NEELY, LIFE ESTATE	2.32	3			Case No. 25770
47LA	ARTHUR M. HORN, ET AL	0.02	3			259 526-28 7-10-59
48LA	ELMER C. KATZMEYER, ET AL	0.05	3			Case No. 25777
49LA	HARLAND NORVIEL	3.52	3			Case No. 25771
50LA	HOMER NORVIEL, ET AL (LIFE ESTATE)	0.42	3			Case No. <del>25764</del> Dismissed
"	LOWELL FOSTER MILLER (REMAINDERMAN)					261 534-36 7-25-59
51LA	E. BURNS MILLER	11.76	3,4			259 484-95 7-10-59
51X	"	0.18	4			
52LA	EDITH H. TRACEY, ET AL	6.28	4,5			Case No. 25762
52ALA	"	0.78	5			
52X	"	0.46	4			
52TS	"	0.18	5			
52	"	0.72	5			
53LA	GROVER JENKINS, ET AL	4.75	5			258 512-14 7-10-59
54LA	HAROLD ENGELHAUPT, ET AL	0.03	5			259 515-17 7-10-59
55LA	EVANS SCHEARER, ET AL	13.72	5,6		WA	Case No. 25779
55TS	"	0.12	6			
56LA	ETHEL C. ROACH, LIFE ESTATE	3.68	6			257 363-65 4/10/59
57LA	WILLIAM W. HURLEY, ET AL	5.88	6,7			257 360-62 4/10/59
58LA	CRETORA O. MIARS	12.54	6,7			Case No. 25778
58X	"	1.08	7			
58TS	"	0.13	7			
59LA	E. M. PENCE, ET AL	5.71	7,8			Case No. 25765
60LA	WILLIAM HOWARD DODDS, ET AL	4.57	8			Case No. 25768
61LA	ROBERT N. NUSBAUM, ET AL	3.76	8,9,10			Case No. 25769
61TS	"	0.09	8			
62LA	RALPH B. MUSSER, ET AL	0.87	8,9,10			Case No. 25763
62	"	0.03	9			
63LA	JAMES M. COMER, ET AL	10.49	9,10			Case No. 25767
64LA	GERALD A. WAGNER, ET AL	7.37	10,11			260 192-95 7-24-59
64X	"	0.11	10			
65LA	WILBUR J. WREN, ET AL	2.02	10,11			257 375-80 4/10/59
65X	"	0.91	10,11			
65ALA	"	0.16	10			
66LA	HARE HOME INC.	0.57	10,11		WA & WAIVER OF NOTICE	Case No. 25766
66ALA	"	6.57	11,12		Quit Claim Granted 8-4-65	304 412-14 9-3-65
66	"	1.65	11,12			
66A	"	0.01	12			
66B	"	0.81	11,12			
66X	"	0.01	10			
AG6X	GARDNER C. HALL, ET AL	0.11	10			259 492-93 7-10-59
67	GILES MELVIN GIBSON	0.05	12		WA	
68	ROBERT G. HERREN, ET AL	0.04	12			259 6 4/10/59 3713 257 4/10/59

*Also Quit Claim*

PAR. N <sup>o</sup>	OWNER	AREA ACRES	SHEET NOS	EXISTING STRUCTURES	REMARKS	RECORDING DATA VOL. PG. DATE
69LA	CHARLES S. M <sup>c</sup> CLEARY, ET AL	2.97	11,12		WAIVER OF NOTICE	259 518-21 7-10-59
69	"	0.13	12			
70LA	ELMER WAPLES	2.09	11			259 522-25 7-10-59
70ALA	"	0.30	13			
71LA	WILLARD A. MONTGOMERY	6.30				259 502-505 7-10-59
72LA	LEONARD G. ALLOWAY, ET AL	0.97	13			259 509-511 7-10-59
72T	"	0.13	13			
73LA	DONALD METZLER, ET AL	0.13	13			259 506-08 7-10-59
74LA	VERNON A. BICKHAM, ET AL	0.18	13			257 366-68 4/10/59
75LA	JOHN B. LANGE, ET AL	0.07	13			6 234 4/10/59 257 372 4/10/59
76	NEW YORK CENTRAL, LEASEE		11			264 440-44 7-10-59

REVISED-6-10-59  
REVISED: 4-2-1959  
DRAWN: AUG. 1958



**BASIS FOR BEARINGS:**

ALL BEARINGS SHOWN ARE FOR PROJECT USE ONLY.  
HELD THE BEARING OF S 45° 42' 00" E ON THE  
LOG -33-5.85 PLANS FROM PT STA. 559+11.33  
TO PC STA.570+88.50.

NOTE: THE EXISTING R/W WIDTH AND LOCATION  
WERE DETERMINED USING LOG-33-5.85 PLANS  
ON RECORD AT THE OHIO DEPARTMENT OF  
TRANSPORTATION DIRTRICT 7 HEADQUARTERS  
IN SIDNEY, OHIO

**LEGEND:**  
 WL = FEE SIMPLE WITH LIMITATION OF ACCESS  
 WD = WARRANTY DEED  
 BS = BILL OF SALE  
 PRW = PROPERTY RIGHT FEE SIMPLE  
 SH = STANDARD HIGHWAY EASEMENT  
 LA = LIMITED ACCESS EASEMENT  
 T = TEMPORARY EASEMENT  
 SL = SLOPE EASEMENT  
 S = SEWER EASEMENT  
 CH = CHANNEL EASEMENT  
 FL = FLOW EASEMENT  
 U = UTILITY EASEMENT  
 A = AERIAL EASEMENT  
 PRE = PROPERTY RIGHT  
 SC = SCENIC EASEMENT  
 V = IN NAME OF ANOTHER STATE AGENCY, LPA, ETC.  
 R = SPECIAL RESERVATION  
 WA = WORK AGREEMENT  
 SA = SPECIAL AGREEMENT AND WAIVER OF DAMAGES

**MONUMENT LEGEND**

- ▣ EXISTING R/W MONUMENT BOX
- ▣ PROPOSED R/W MONUMENT BOX
- ⊙ EXISTING CONCRETE MONUMENT
- PROPOSED CONCRETE MONUMENT
- ⚡ RAILROAD SPIKE FOUND
- ⚡ RAILROAD SPIKE SET
- I.R.F. IRON PIN FOUND
- ⊙ I.R.F. IRON PIN FOUND W/ ID CAP
- I.R.F. IRON PIN SET W/ ID CAP
- ⊙ R.F. IRON PIPE FOUND
- R.F. IRON PIPE SET
- R.K.F. P.K. NAIL FOUND
- R.K.F. P.K. NAIL SET

**STRUCTURE KEY**

- RESIDENTIAL
- COMMERCIAL
- ▨ OUT-BUILDING

**CONVENTIONAL SYMBOLS**

County Line	-----	Ditch / Creek (Ex)	-----
Township Line	- - - - -	Ditch / Creek (Pr)	-----
Section Line	-----	Tree Line (Ex)	-----
Corporation Line	----- or -----	Ownership Hook Symbol	∟, Example ∟
Fence Line (Ex)	----- (Pr) -----	Property Line Symbol	ℙ, Example ℙ
Center Line	-----	Break Line Symbol	∟, Example ∟
Right of Way (Ex)	-----	Tree (Pr)	☼, Tree (Ex) ☼, Shrub (Ex) ☼
Right of Way (Pr)	-----	Tree (Remove)	☼, Shrub (Remove)
Standard Highway Ease.(Ex)	-----	Evergreen (Ex)	☼, Stump
Temporary Right of Way	-----	Evergreen (Remove)	☼, Stump (Remove)
Channel Ease. (Pr)	-----	Wetland (Pr)	☼, Grass (Pr) ☼, Aerial Target
Utility Ease. (Ex)	-----	Post (Ex)	○, Mailbox (Ex) ☼, Mailbox (Pr) ☼
Railroad	----- or -----	Light (Ex)	☼, Telephone Marker (Ex) TEL
Guardrail (Ex)	----- (Pr) -----	Fire Hydrant (Ex)	☼, Water Meter (Ex) ☼
Construction Limits	-----	Water Valve (Ex)	☼, Utility Valve Unknown (Ex.) ☼
Edge of Pavement (Ex)	-----	Telephone Pole (Ex)	☼, Power Pole (Ex) ☼
Edge of Pavement (Pr)	-----	Light Pole (Ex)	☼
Edge of Shoulder (Ex)	-----		
Edge of Shoulder (Pr)	-----		

# RIGHT OF WAY LEGEND SHEET LOG-33-10.69

LOGAN COUNTY  
McARTHUR TOWNSHIP  
VMS 9903 & 9928

**INDEX OF SHEETS:**

LEGEND SHEET	1
PROPERTY/SUMMARY SHEET	2
DETAIL SHEET	3

**PLANS PREPARED BY:**

FIRM NAME : OHIO DEPARTMENT OF TRANSPORTATION  
 PLANS PREPARED BY: TIM WAMPLER  
 FIELD REVIEW BY: \_\_\_\_\_  
 DATE COMPLETED: \_\_\_\_\_  
 OWNERSHIP VERIFIED BY: \_\_\_\_\_  
 DATE COMPLETED: \_\_\_\_\_  
 DATE COMPLETED: \_\_\_\_\_

**PROJECT CONTROL**

LOCAL GRID SYSTEM  
COORDINATES ASSUMED

**PROJECT DESCRIPTION**

ABUTMENT MAINTENANCE:  
ABUTMENT REPAIR, INCLUDING  
INSTALLATION OF GALVANIC ANODES.

NOTE: UNDER NO CIRCUMSTANCES ARE TEMPORARY  
EASEMENTS TO BE USED FOR STORAGE OF  
MATERIAL OR EQUIPMENT BY THE CONTRACTOR  
UNLESS NOTED OTHERWISE.

NOTES: THE LOCATION OF THE UNDERGROUND UTILITIES  
SHOWN ON THE PLANS ARE OBTAINED FROM THE  
OWNER OF THE UTILITIES AS REQUIRED BY  
SECTION 153.64 O.R.C.

I, W. Scott Fultz, P. S. have conducted a survey of the existing conditions for the Ohio Department of Transportation in July, 2002. The results of that survey are contained herein.

Underground utility locations are shown for informational purposes only. Though they are believed to be accurate, their location is as marked on the ground by the utility company per OUPS Confirmation Number 0315-03-0031 and those markings subsequently being surveyed as a part of this project.

The horizontal coordinates expressed herein are based on a local assumed Coordinates system for this project.

As a part of this project I have reestablished the locations of the existing property lines and centerline of existing Right of Way for property takes contained herein.

All of my work contained herein was conducted in accordance with Ohio Administrative Code 4733-37 commonly known as "A Minimum Standards for Boundary Surveys in the State of Ohio" unless noted.

The words I and my as used herein are to mean that either myself or someone working under my direct supervision.

*W. Scott Fultz*  
W. Scott Fultz, Professional Land Surveyor No. 7227 ,

Date: 3/11/07

SURVEYORS SEAL

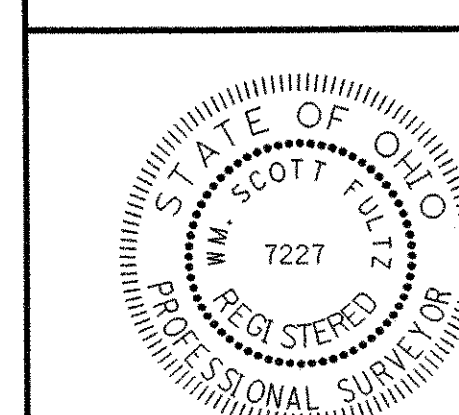

SIGNED: \_\_\_\_\_  
DATE: \_\_\_\_\_

FEDERAL PROJECT NO. \_\_\_\_\_

PID NO. 78891

CALCULATED TPW CHECKED RLK

RIGHT OF WAY LEGEND SHEET

LOG-33-10.69

1 / 3

11 / 13

LOG-33-10.69  
 McARTHUR TOWNSHIP  
 V.M.S. 9903 & 9928

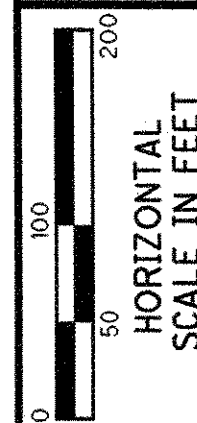
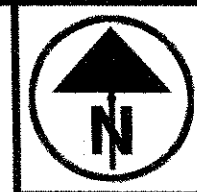

PID NO.  
**78891**

R/W DESIGNER  
 TPW  
 R/W REVIEWER  
 RLK

**PROPERTY MAP**

**LOG-33-10.69**

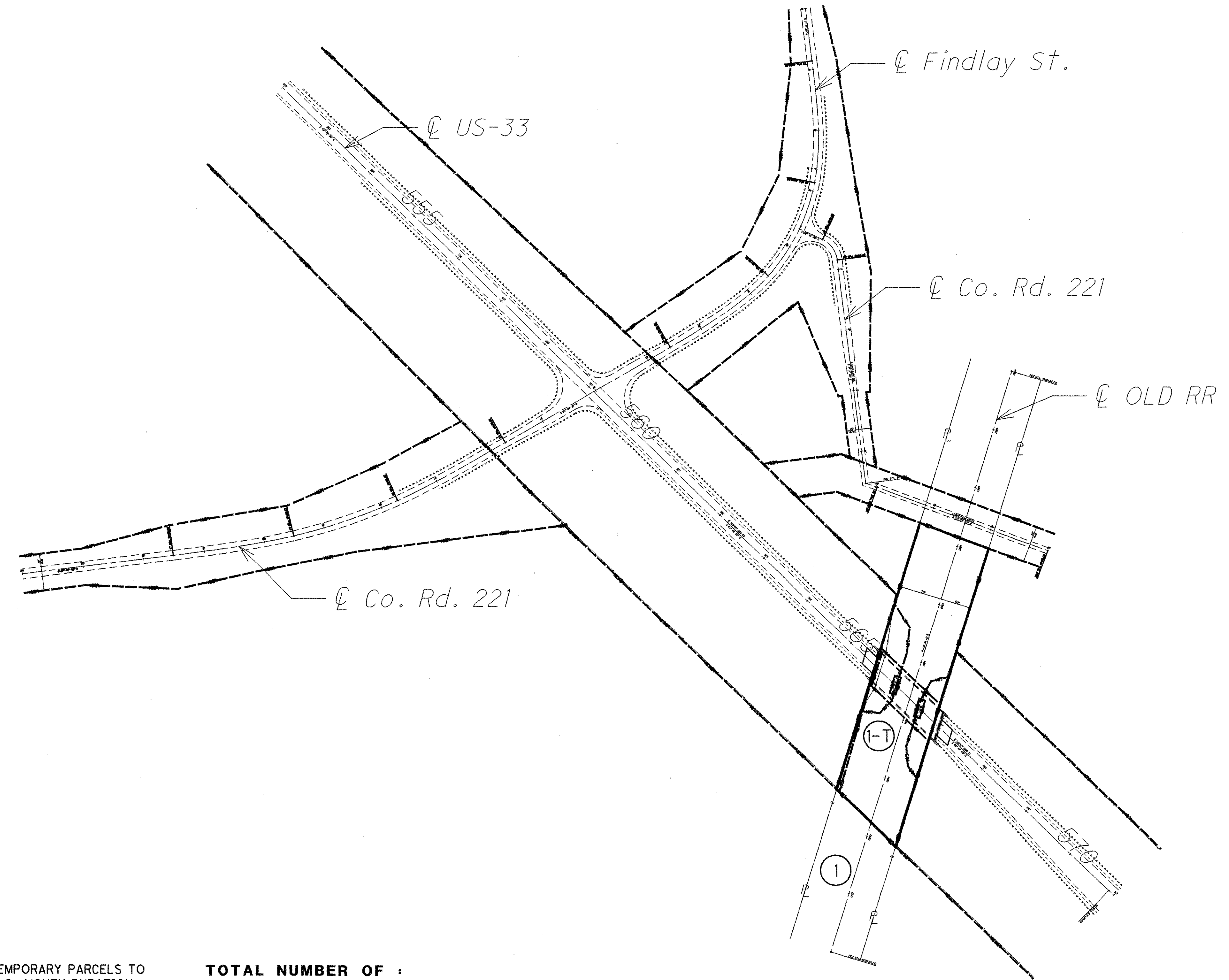

Property Owner  
 1. Dayton Power & Light Company

NOTE: ALL TEMPORARY PARCELS TO BE OF 6 MONTH DURATION.

**TOTAL NUMBER OF :**  
 1 OWNERSHIPS                      0 TOTAL TAKES  
 1 PARCELS                            0 OWNERSHIPS W/ STRUCTURES INVOLVED

**ALL AREAS IN ACRES.**

REV. BY	DATE	DESCRIPTION
TPW	5/18/07	PARCEL 1 RECORD INFORMATION CORRECTED.
DATE COMPLETED 4/4/07		

PARCEL NO.	OWNER	SHEET NO.	OWNERS RECORD		AUDITOR'S PARCEL	RECORD AREA	TOTAL P.R.O.	GROSS TAKE	P.R.O. IN TAKE	NET TAKE	STRUC-TURE	NET RESIDUE		TYPE FUND	REMARKS	AS ACQUIRED	
			O.R. VOL.	PAGE								LEFT	RIGHT			BOOK	PAGE
1-T	Dayton Power & Light Company	2,3	329	713	230480000080000	116.500	0.000	1.342	0.000	1.342	NO			STATE	WORK SITE ACCESS. OVERLAPPING EXISTING PIER, SLOPE & ABUTMENT EASEMENTS.		

2 / 3

12  
13

LOG-33-10.69  
 LOGAN COUNTY  
 McARTHUR TOWNSHIP  
 VMS 9903 & 9928

Wilson Anderson  
 14849 SR 274 W.  
 Lewistown, Ohio 43333  
 40.92 acres  
 D.B. Vol. 387, Pg. 34 (Tract II)  
 Aud. #20348000073000

Rudolph G. Schneiderhorst Jr.  
 2670 Ft. Amanda Rd.  
 Lima, Ohio 45806  
 8.760 acres  
 D.B. Vol. 325, Pg. 505  
 Aud. #230481504012000

Dayton Power and Light Company  
 Courthouse Plaza Box 1247  
 Dayton, Ohio 45401  
 116.500 acres  
 O.R. Vol. 329, Pg. 713 (Parcel 5)  
 Aud. #230480000080000

The Village of Huntsville, Logan County, Ohio  
 6740 Wishart  
 Huntsville, Ohio 43324  
 0.494 acres  
 O.R. Vol. 271, Pg. 374  
 Aud. #230480000076004

James Wallace  
 4005 TR 221  
 Huntsville, Ohio 43324  
 49.70 acres  
 O.R. Vol. 230, Pg. 190 (Parcel one, Tract II)  
 Aud. #230480000076000

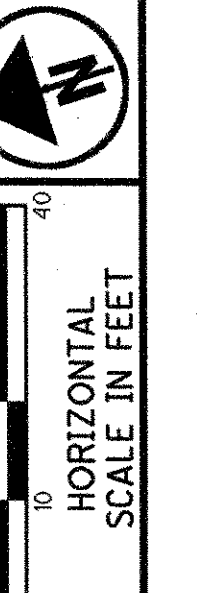
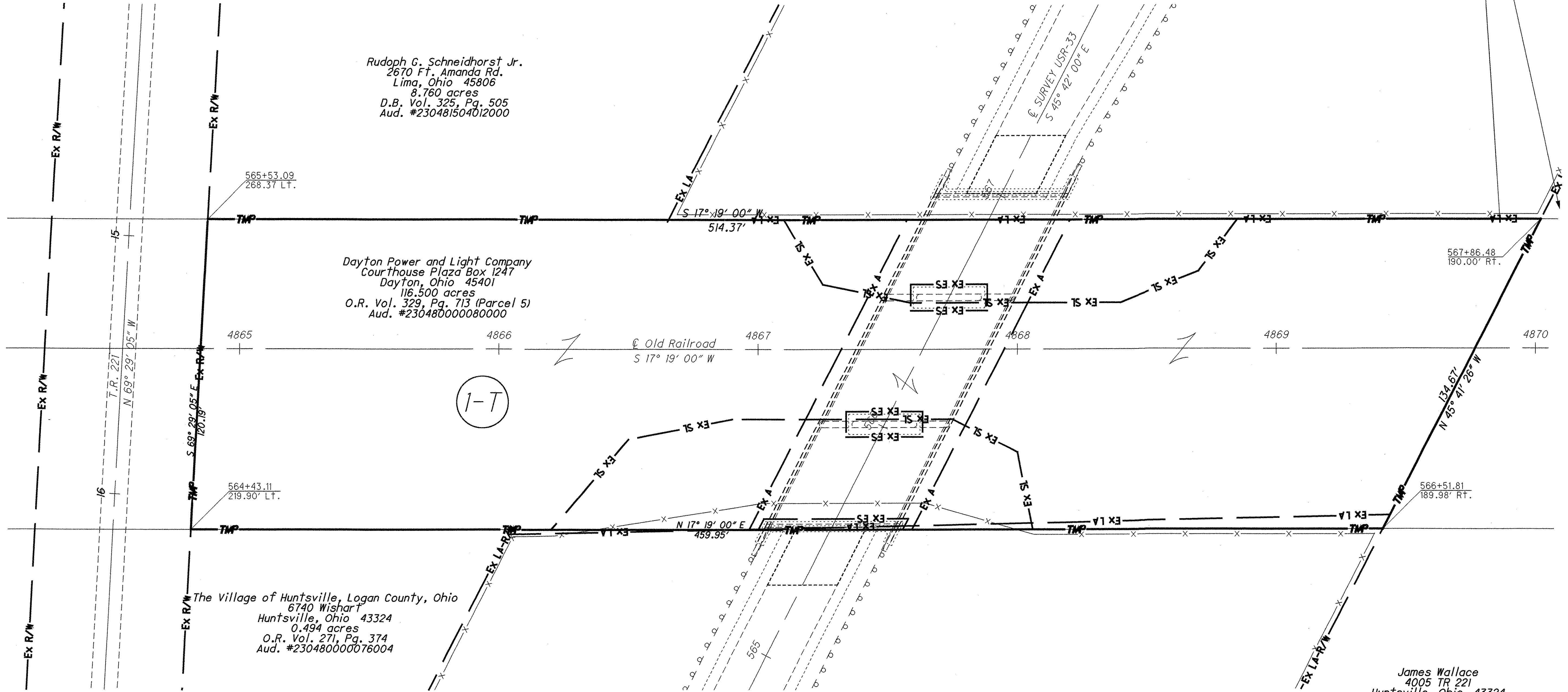

PID NO. **78891**  
 R/W DESIGNER TPW  
 R/W REVIEWER RLK

**RIGHT OF WAY PLAN**  
**Sta. 4885+10 to Sta. 4870+10**

**LOG-33-10.69**

TPW	5/18/07	ADJOINERS INFORMATION CORRECTED.
<b>REV. BY</b>	<b>DATE</b>	<b>DESCRIPTION</b>
DATE COMPLETED 4/4/07		