

STATE OF OHIO DEPARTMENT OF TRANSPORTATION

LOG-33-17.75

JEFFERSON TOWNSHIP LOGAN COUNTY

LOGAN COUNTY	OHIO
LOG-33-1775	FHWA REGION 5
TWP. RD. 55 OVER U.S. 33	FEDERAL PROJECT

STATE JOB NO. 07848(O)
PID NO. 7142

AQUIRING AGENCY
STATE OF OHIO

RIGHT OF WAY ONLY

DESIGN DESIGNATION

Current A.D.T. (1990) ----- = 420
 Design Year A.D.T. (2010) ----- = 500
 D.H.V. (2010) ----- = 50
 D. ----- = 50%
 T. ----- = 7%
 Design Speed ----- = 40 MPH
 Legal Speed ----- = 35 MPH
 Functional Classification ----- = Collector (Urban)

Design Exception _____ Approval Date _____

CONVENTIONAL SIGNS

County Line -----	Limited Access (only) ----- LA -----
Township Line -----	Right of Way (only) ----- RW -----
Section Line -----	Limited Access & Right of Way ----- LA&RW -----
Corporation Line ----- or -----	Existing Right of Way -----
Fence Line (existing) -x-x- (proposed) -x-x-	Property Line ----- (in existing fence) -E-E-
Center Line ----- 352 ----- 353 -----	Railroad ----- or -----
Trees (to be removed) (to be removed)	Guardrail (existing) -o-o-o- (proposed) -o-o-o-
Utility Poles: Telephone φ, Power φ, Light φ	

INDEX OF SHEETS

Title Sheet -----	1
Centerline Survey Plat -----	2
Property Map -----	3,4
Right-of-Way Plan -----	3,4

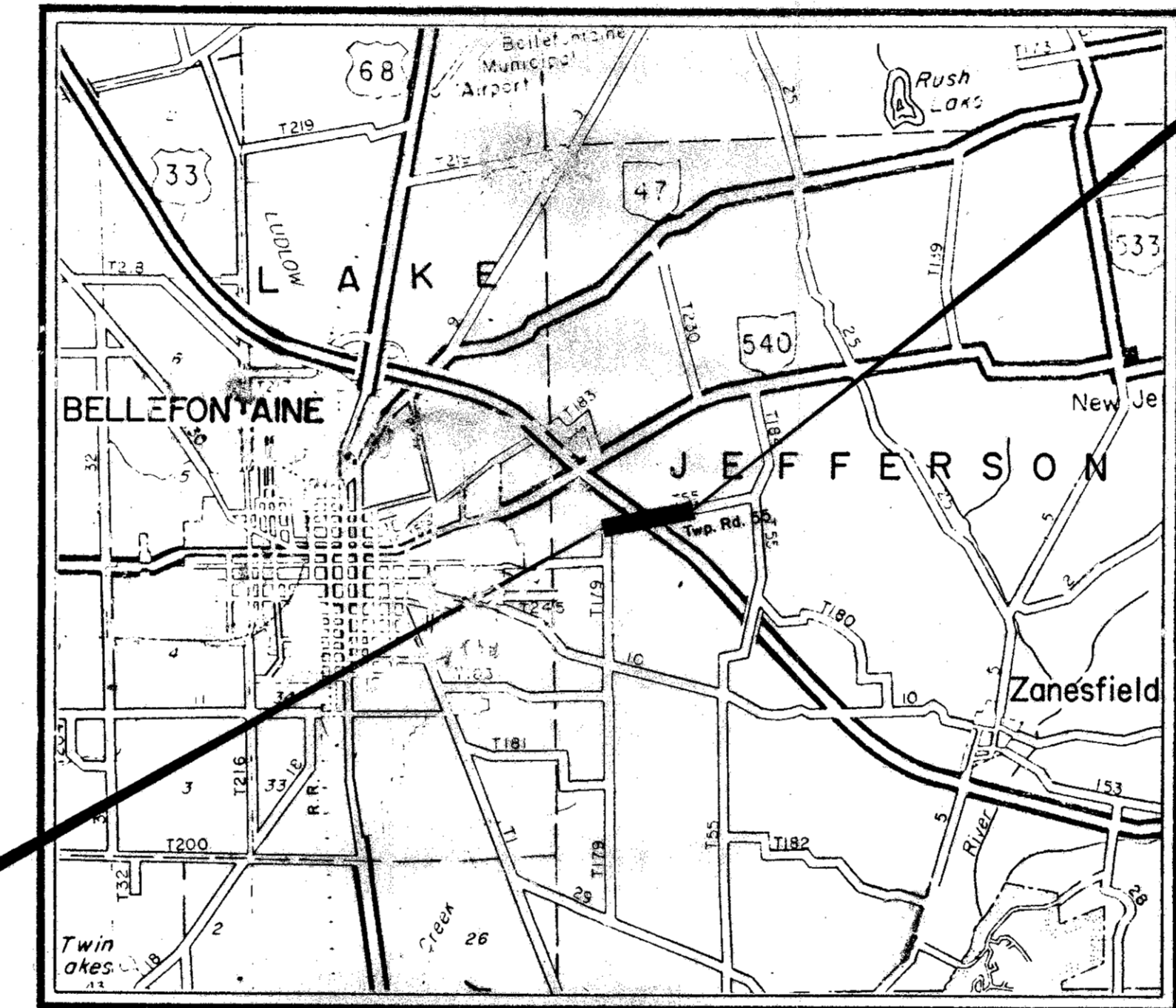

LOCATION MAP
SCALE IN MILES

Portion to be Improved -----
 State & Federal Routes -----
 Other Roads -----

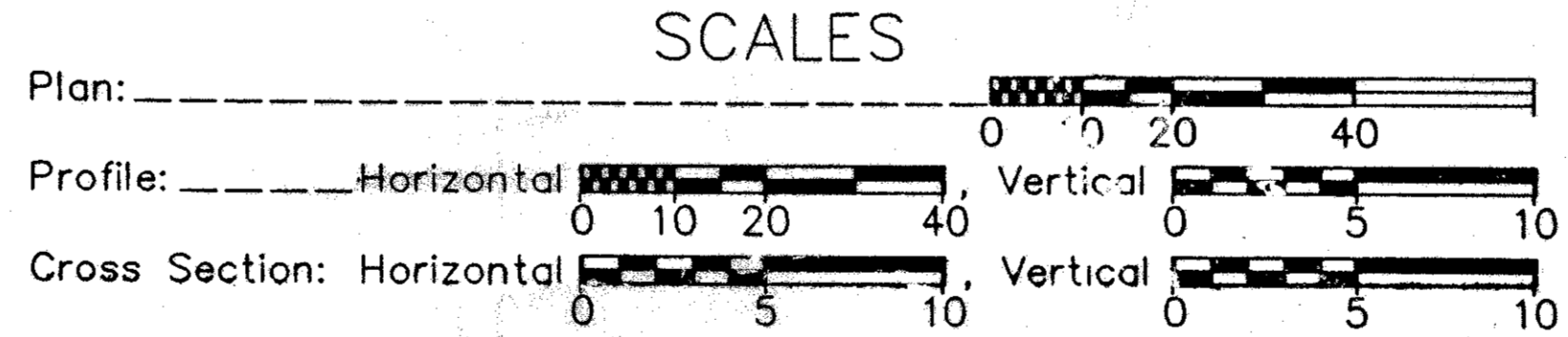

UNDERGROUND UTILITIES

**TWO WORKING DAYS
BEFORE YOU DIG**

Call...800-362-2764 (Toll Free)
OHIO UTILITIES PROTECTION SERVICE
NON-MEMBERS
MUST BE CALLED DIRECTLY

SUPPLEMENTAL SPECIFICATIONS	

Approved _____
 Date _____ Assistant Deputy Director of Real Estate Administration.

Approved _____
 Date _____ Director, Department of Transportation

Plan Prepared By _____
 Jones-Stuckey Ltd., Inc.
 1500 West First Avenue
 Columbus, Ohio 43212

SUPPLEMENTAL PRINTS OF STANDARD CONSTRUCTION DRAWINGS				

DEPARTMENT OF TRANSPORTATION
FEDERAL HIGHWAY ADMINISTRATION

APPROVED: _____

DIVISION ADMINISTRATOR _____ DATE _____

Project: _____
 Date of Letting _____ 19__ Contract No. _____

CENTERLINE SURVEY PLAT

LOGAN COUNTY
JEFFERSON TOWNSHIP
VIRGINIA MILITARY SURVEYS 3683 4399 & 5378

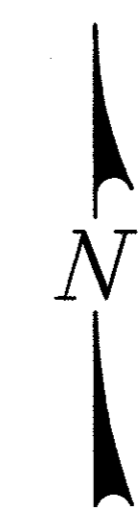
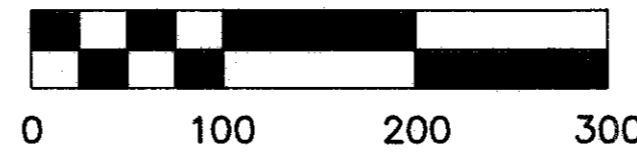

FHWA REGION	STATE	PROJECT	
5	OHIO		

LOGAN COUNTY
LOG-33-17.75
STATE JOB NO. 07848(0)
PID NO. 7142

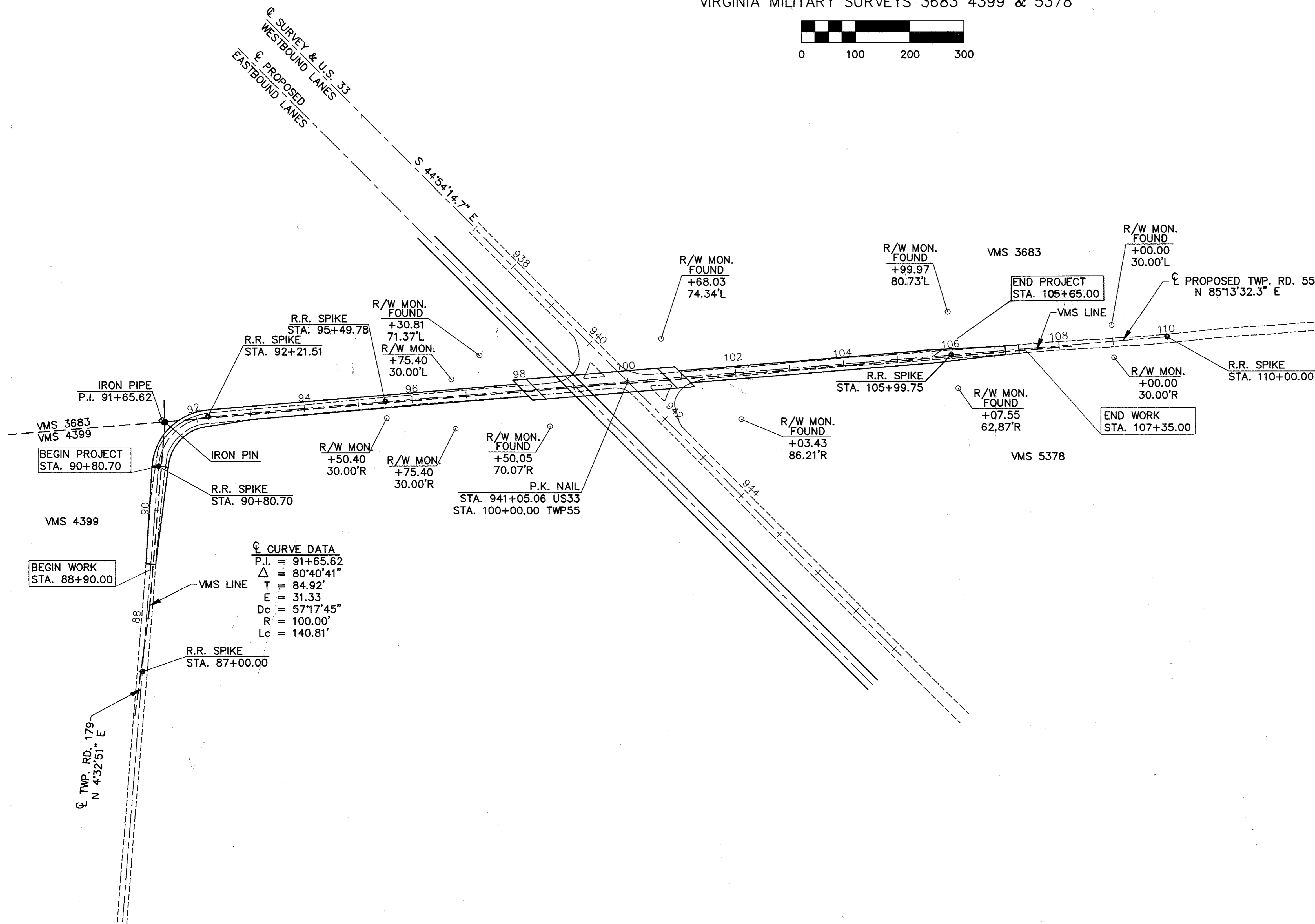
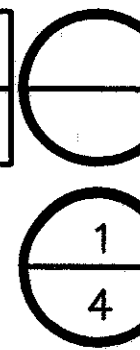

RECIEVED _____ .19_____
 RECORDED _____ .19_____
 BOOK _____ PAGE _____
 COUNTY RECORDER _____

I HEREBY CERTIFY THAT THIS PLAT IS A TRUE DELINEATION OF A SURVEY MADE FOR THE OHIO DEPARTMENT OF TRANSPORTATION BY JONES-STUCKEY, LTD., INC.

DATE _____
 REG. SURVEYOR NO. 4992

DATE	DESCRIPTION
11-8-90	Job No. & P.I.D. No. Revised
COMPLETION DATE: MAY 31, 1990	

PROPERTY MAP

LOGAN COUNTY
JEFFERSON TOWNSHIP
VIRGINIA MILITARY SURVEYS 3683 4399 & 5378

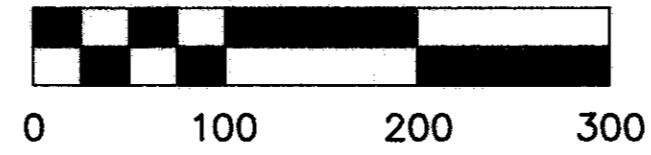

FHWA REGION	STATE	PROJECT
5	OHIO	

LOGAN COUNTY
LOG-33-17.75
STATE JOB NO. 07848(0)
PID NO. 7142

2
4

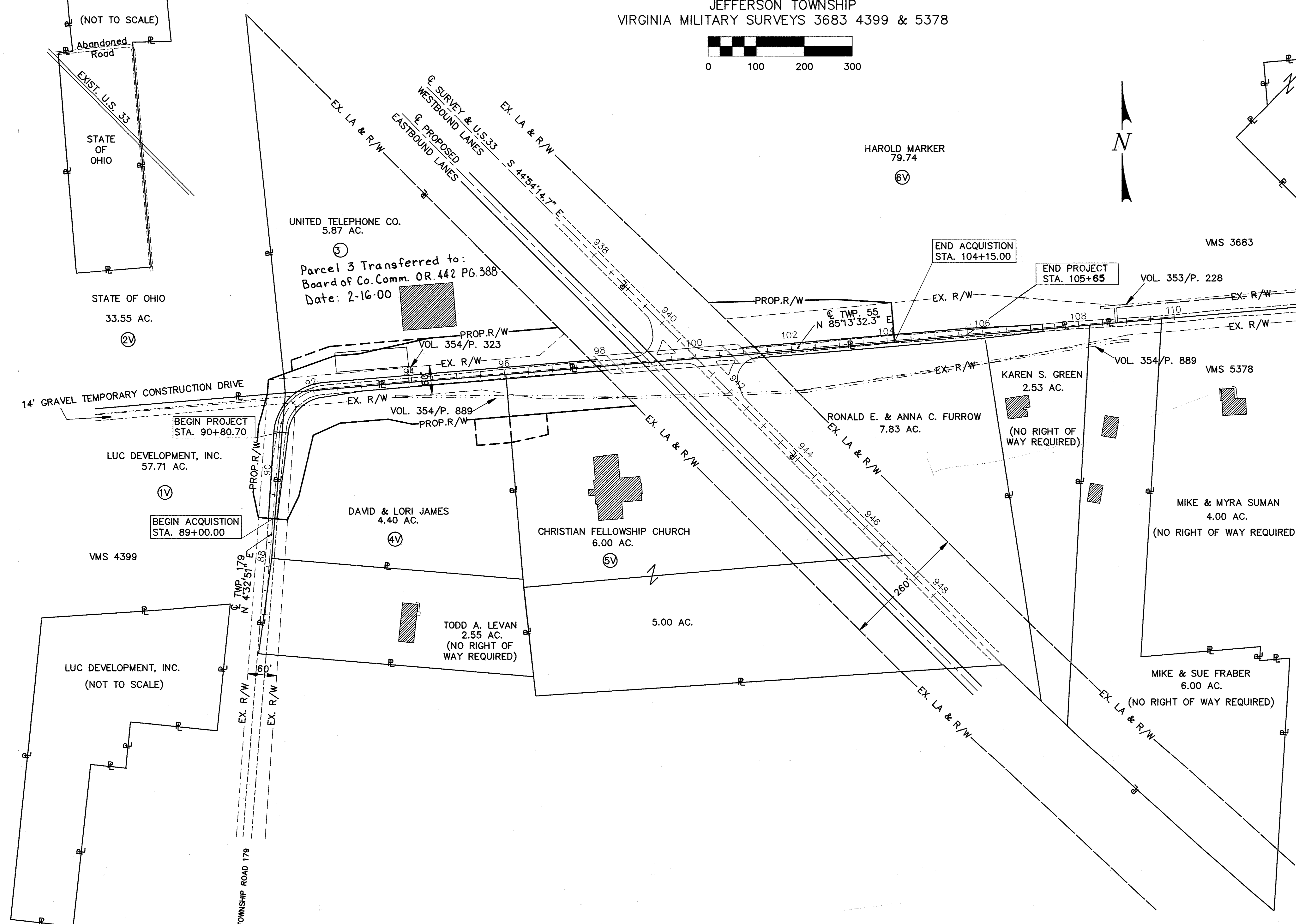

UNDERGROUND UTILITIES
THE LOCATIONS OF THE UNDERGROUND UTILITIES SHOWN ON THE PLANS ARE AS OBTAINED FROM THE OWNERS OF THE UTILITY AS REQUIRED BY SECTION 153.64 O.R.C.

LEGEND	
ROADWAY EASEMENTS	
	PROPOSED EASEMENT
	TEMPORARY EASEMENT

- (V) EASEMENT TO BE ACQUIRED IN THE NAME OF LOGAN COUNTY.
- (T) TEMPORARY EASEMENT TO BE ACQUIRED IN THE NAME OF LOGAN COUNTY.

LEGEND	
UTILITIES EASEMENTS	
	ELECTRIC
	TELEPHONE

UTILITY OWNERS	
TELEPHONE	UNITED TELEPHONE CO. OF OHIO 127 NORTH MAIN STREET BELLEFONTAINE, OHIO 43311 (513) 642-1826
POWER	THE DAYTON POWER & LIGHT CO. P.O. BOX 1247 COURTHOUSE PLAZA, SW DAYTON, OHIO 45014
WATER	CITY OF BELLEFONTAINE CITY BUILDING 135 N. DETROIT ST. BELLEFONTAINE, OHIO 43311

REV.	DATE	DESCRIPTION
1	11-8-90	Job. No. & P.I.D. No. Revised Parcel 3T Revised
3	4-27-92	Parcel 3V changed to 3.

Completion Date: May 31, 1990

TOTAL NUMBER OF :
 6 OWNERSHIPS
 0 TOTAL TAKES
 0 OWNERSHIPS WITH STRUCTURES INVOLVED
 1 OWNERSHIPS WITH "P" ITEMS

JOB NO. 07848(0)
 PID. NO. 7142

FHWA REGION	STATE	PROJECT	
5	OHIO		

LOGAN COUNTY
 LOG-33-17.75

3
4

SUMMARY OF ADDITIONAL RIGHT-OF-WAY

PARCEL	OWNER	SHEET NO.	OWNER'S RECORD		RECORD AREA	TOTAL P.R.O.	GROSS TAKE	P.R.O. IN TAKE	NET TAKE	STRUCTURE	NET RESIDUE		TYPE FUND	REMARKS & PERSONALTY	AS ACQUIRED		
			BOOK	PAGE							LEFT	RIGHT			DATE	BOOK	PAGE
1V	LUC DEVELOPMENT, INC.	3	70	933	57.71	0.795	0.279	0.214	0.065		56.850		STATE		02/04/91	121	128
2V	STATE OF OHIO	3			33.55	0.024	0.028	0.024	0.004		33.522						
3	UNITED TELEPHONE CO. OF OHIO	3	283	159	5.87	0.513	1.093	0.513	0.580	P	4.777		STATE	CONC. SLAB FOR CABLE STORAGE, 0.004 AC. UTIL. EASEMENT	04/15/92	154	726
3T							0.104	-	0.104					12 MONTH LENGTH OF OCCUPANCY, CONSTRUCT DRIVEWAY, GRADE & SEED	04/15/92	154	727
4V	DAVID & LORI JAMES	3	49	233	4.40	0.488	1.097	0.449	0.648			3.264	STATE	0.026 AC. UTIL. EASEMENT	11/07/90	116	857
4T							0.092	-	0.092					12 MONTH LENGTH OF OCCUPANCY, CONSTRUCT DRIVEWAY, GRADE & SEED	03/28/91	123	757
5V	CHRISTIAN FELLOWSHIP CHURCH	3	407	386	5.65	3.596	0.456	0.309	0.147			1.907	STATE	0.026 AC. UTIL. EASEMENT	03/28/91	116	857
5T							0.088	-	0.088					12 MONTH LENGTH OF OCCUPANCY, CONSTRUCT DRIVEWAY, GRADE & SEED	03/28/91	123	755

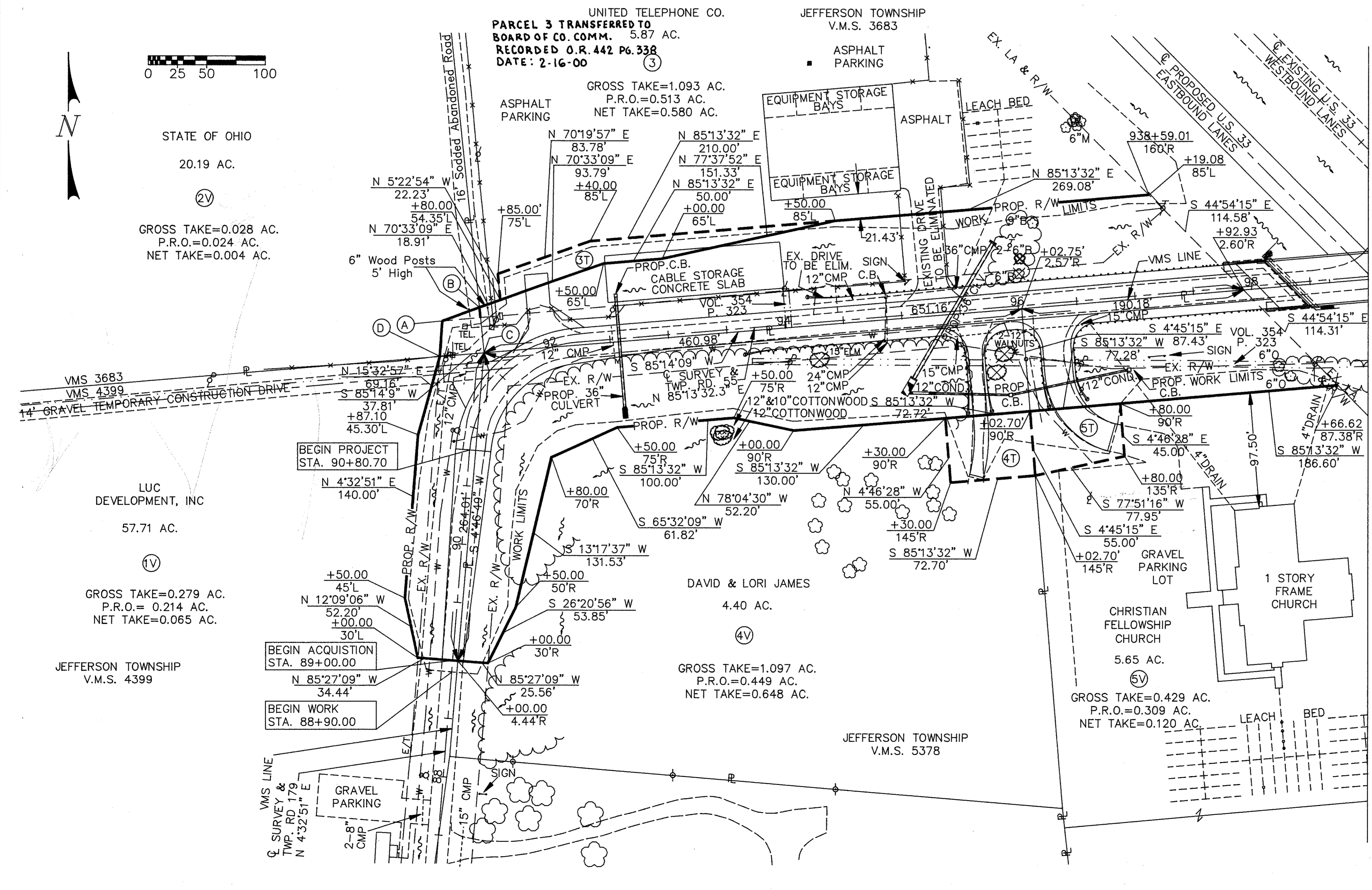

POINT	STATION	OFFSET	PARCEL	COURSE	DIST.	BEARING
A	91+48.94	70.19'L	2	A-B	33.67'	N 69°28'19" E
B	91+68.19'	58.45'L		B-C	38.95'	S 5°56'27" E
C	91+52.96	25.97'L		C-D	37.81'	S 85°14'09" W
D	91+33.68	52.74'L		D-A	30.15'	N 4°01'25" E

NOTE: UNDER NO CIRCUMSTANCE IS THE TEMPORARY EASEMENT ACQUIRED FOR THE PURPOSES OF REMOVAL OF THE CONCRETE SLAB TO BE USED FOR STORAGE OF MATERIAL AND EQUIPMENT. UPON COMPLETION OF THE WORK IN THIS AREA, THE TEMPORARY EASEMENT AREA SHALL BE IMMEDIATELY VACATED.

TREE LEGEND
 B = BOXELDER
 M = MULBERRY
 O = OAK

11-8-90	Job No. & P.I.D. No. Revised
	Parcel 3T Revised
1-2-91	Parcel 3V, Gross Take Revised
4-29-92	Parcel 3V Changed To 3
6-25-92	Par. 3 Callout Corrected
Date	Revision Description
	Completion Date: May 31, 1990

TOTAL NUMBER OF :
 ----- OWNERSHIPS
 ----- TOTAL TAKES
 ----- OWNERSHIPS WITH STRUCTURES INVOLVED
 ----- OWNERSHIPS WITH "P" ITEMS

SUMMARY OF ADDITIONAL RIGHT-OF-WAY

JOB NO. 07848(0)
 PID. NO. 7142

FHWA REGION	STATE	PROJECT	
5	OHIO		

LOGAN COUNTY
 LOG-33-17.75

4
4

PARCEL	OWNER	SHEET NO.	OWNER'S RECORD		RECORD AREA	TOTAL P.R.O.	GROSS TAKE	P.R.O. IN TAKE	NET TAKE	STRUCTURE	NET RESIDUE		TYPE FUND	REMARKS & PERSONALTY	AS ACQUIRED		
			BOOK	PAGE							LEFT	RIGHT			DATE	BOOK	PAGE
6V	HAROLD MARKER	4	344	861	79.74	3.820	0.746	0.570	0.176		75.744		STATE	This Parcel Has Been Deleted.			Not Acquired

NOTE: UNDER NO CIRCUMSTANCE IS THE TEMPORARY EASEMENT ACQUIRED FOR THE PURPOSES OF REMOVAL OF THE CONCRETE SLAB TO BE USED FOR STORAGE OF MATERIAL AND EQUIPMENT. UPON COMPLETION OF THE WORK IN THIS AREA, THE TEMPORARY EASEMENT AREA SHALL BE IMMEDIATELY VACATED.

TREE LEGEND

- CH = CHERRY
- CR = CRABAPPLE
- L = LOCUST
- O = OAK
- P = PINE

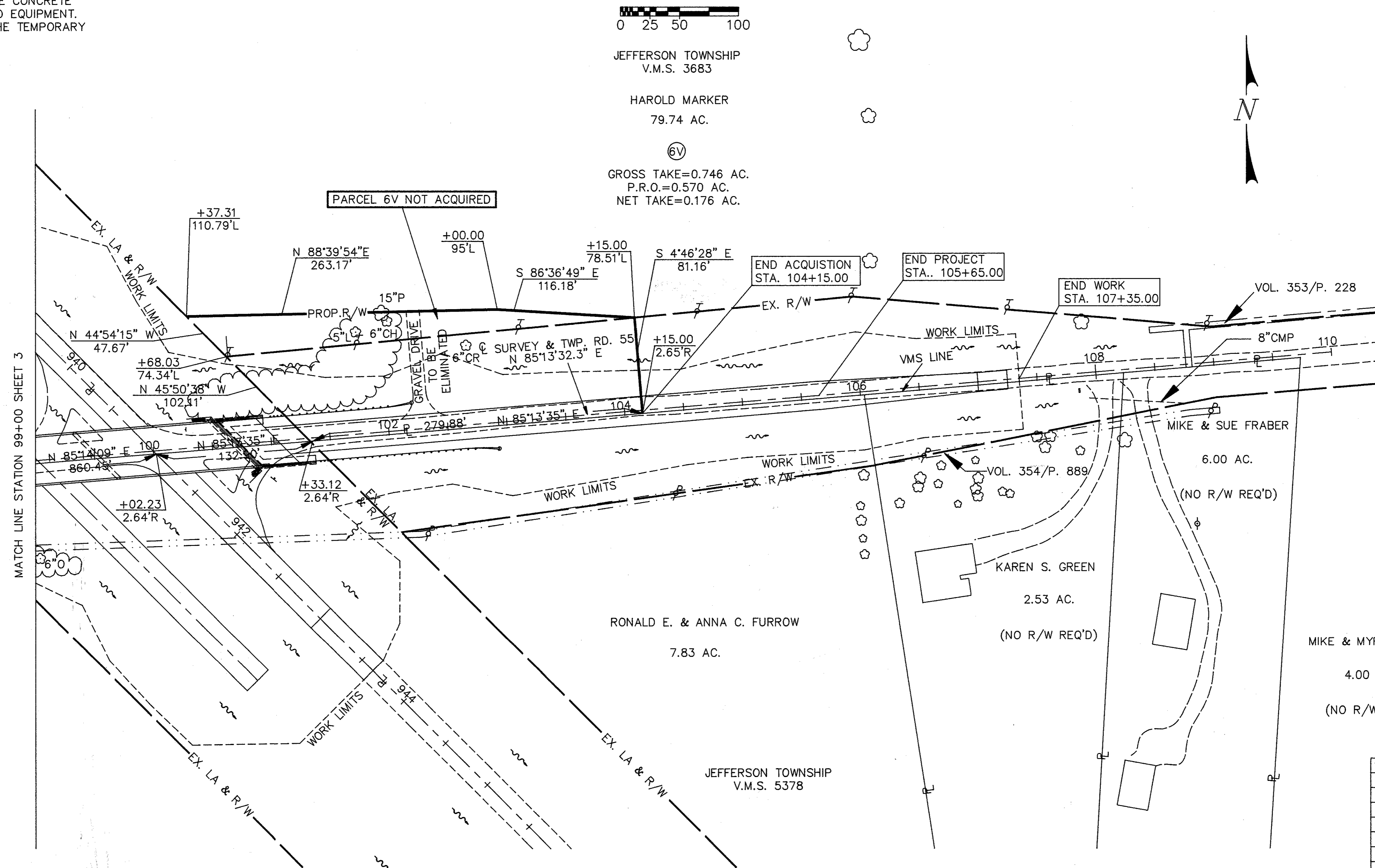

11-8-90	Job No. & P.I.D. No. Revised
	Parcel 3T Revised
Date	Revision Description
Completion Date: May 31, 1990	