

CENTERLINE SURVEY PLAT

LOG/UNI - 347 - 1.36/0.00

LOG C.R. 271

LOGAN COUNTY ROAD 271

PERRY TOWNSHIP

LOGAN COUNTY

V.M.S. 3164 & 4689

CALC. BY DATE 8/92	LOG/UNI-347- 1.36/0.00	OHIO	63 73
CHKD BY DATE 9/92	LOG C.R. 271	FHWA REGION 5	1 11
FEDERAL PROJECT	STATE PROJECT	06554 (0)	

RIGHT OF WAY PLANS

EXIST. CURVE DATA
 COUNTY ROAD #271
 P.I. STA. 9+22.14
 $\Delta T = 20^{\circ}00'00''$ LT.
 $\Delta c = 05^{\circ}00'00''$ LT.
 $D = 06^{\circ}00'00''$
 $R = 954.93'$
 $L = 83.33'$
 $L_s = 250.00'$
 $O_s = 07^{\circ}30'00''$
 $L.T. = 166.82'$
 $S.T. = 83.47'$
 $T_s = 293.79'$

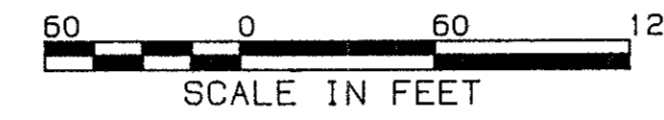

PROPOSED CURVE DATA
 C/L SURVEY C.R. #271
 P.I. STA. 19+42.98
 $\Delta = 07^{\circ}17'39''$ LT.
 $D = 05^{\circ}00'00''$
 $R = 1145.91'$
 $L = 145.88'$
 $T = 73.04'$
 $E = 2.32'$

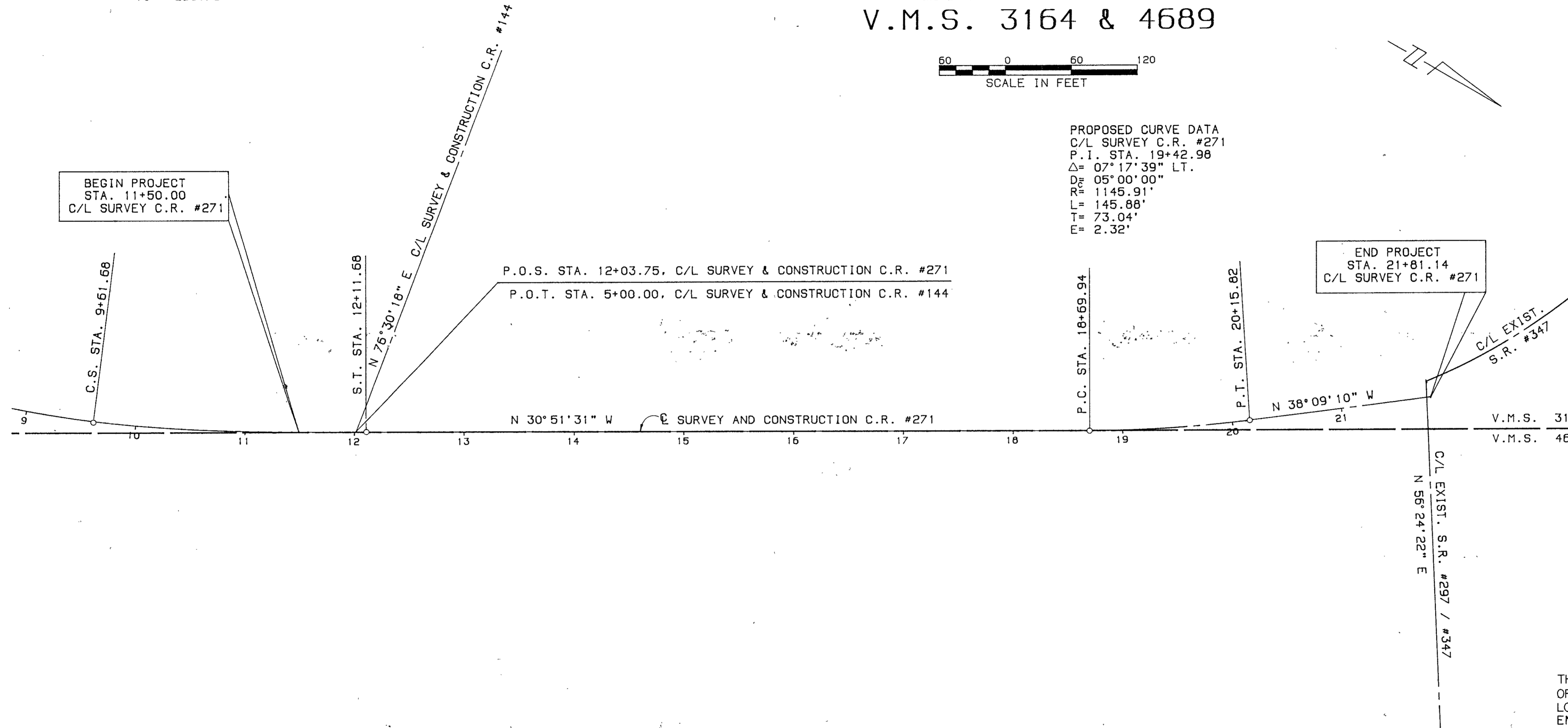

RECEIVED _____ OF _____
 RECORDED _____
 PLAT BOOK _____ PAGE _____
 SIGNED _____
 FEE _____ COUNTY RECORDER

CENTERLINE REFERENCE MONUMENTS ARE SHOWN ON STANDARD CONSTRUCTION DRAWING MC-1 (REV. 6-13-69) OF THE DEPARTMENT OF TRANSPORTATION. THE PLACING OF THE MONUMENTS SHALL BE UNDER THE DIRECTION OF A REGISTERED SURVEYOR AND ARE TO BE SET AS SHOWN BY THE HIGHWAY CONTRACTOR AT THE TIME OF CONSTRUCTION. ANY ALTERATIONS, WITH PRIOR APPROVAL OF THE OHIO DEPARTMENT OF TRANSPORTATION, SHALL BE NOTED AND O.D.O.T. SHALL BE NOTIFIED OF THE NEW LOCATIONS.

DETAIL FOR SETTING MONUMENTS

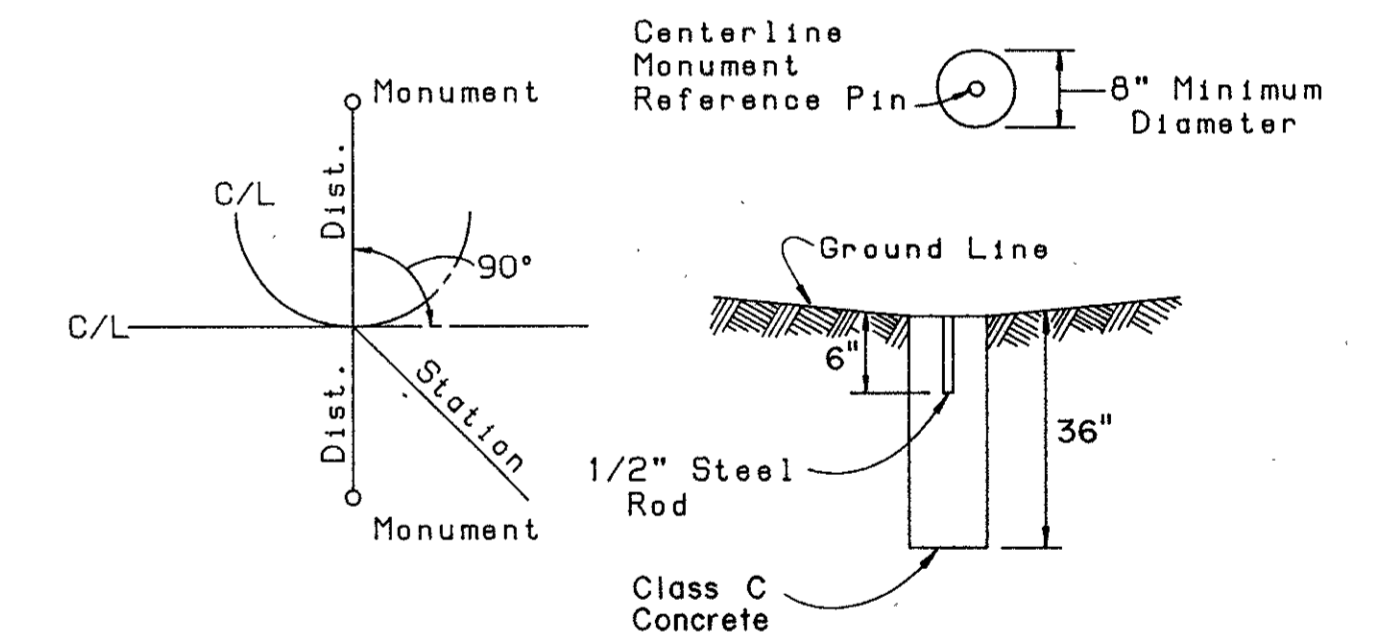

THE BEARING BASIS IS THE CENTERLINE OF C.R. 271 OF $N 30^{\circ}51'31'' W$ AS SHOWN ON STATE HIGHWAY PLAN LOG-347-0.00 AND AS FILED IN THE LOGAN COUNTY ENGINEER'S OFFICE.

PROPOSED REFERENCE MONUMENTS		
STATION	LT.	RT.
13+00	60'	50'
18+69.94	40'	50'
20+15.62	45'	40'

EXISTING MONUMENTS		
STATION	LOCATION	DESCRIPTION
9+20.02	17.44' RT.	MONUMENT
15+96.52	272.44' RT.	IRON PIN
16+37.76	146.00' RT.	IRON PIN
16+87.00	30.03' RT.	IRON PIN
16+99.74	0.75' LT.	BOLT
19+75.38	4.87' RT.	RAILROAD SPIKE
21+61.27	58.30' RT.	MONUMENT
21+69.41	29.01' RT.	RAILROAD SPIKE
21+75.70	29.81' RT.	RAILROAD SPIKE
21+78.75	4.37' LT.	RAILROAD SPIKE
21+79.30	10.50' LT.	RAILROAD SPIKE

I HEREBY CERTIFY THAT THIS PLAT IS A TRUE DELINEATION OF A SURVEY MADE FOR THE STATE OF OHIO IN 1990.
 BY
 R.D. ZANDE & ASSOCIATES, LTD.
 CONSULTING ENGINEERS
 COLUMBUS, OHIO
Rodney L. Wellman DATE 9-29-92
 REGISTERED SURVEYOR NO. 4650

SURVEYOR'S SEAL

CENTERLINE SURVEY PLAT

LOG/UNI - 347 - 1.36/0.00

LOG C.R. 271

S.R. 347 - 2.10
PERRY TOWNSHIP
LOGAN COUNTY
V.M.S. 4810

CALC. BY DATE	LOG / UNI - 347 - 1.36 / 0.00	OHIO	70 73
CHKD. BY DATE	LOG C.R. 271	FHWA REGION 5	8 11
FEDERAL PROJECT		STATE PROJECT	06554(O)

RIGHT OF WAY PLAN

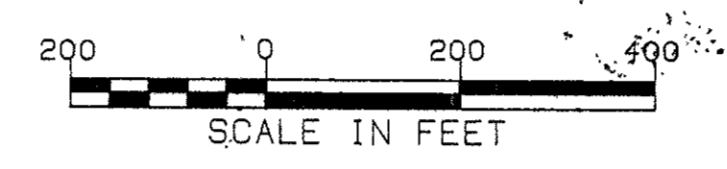

RECEIVED _____ OF _____
RECORDED _____
PLAT BOOK _____ PAGE _____
SIGNED _____
FEE _____ COUNTY RECORDER _____

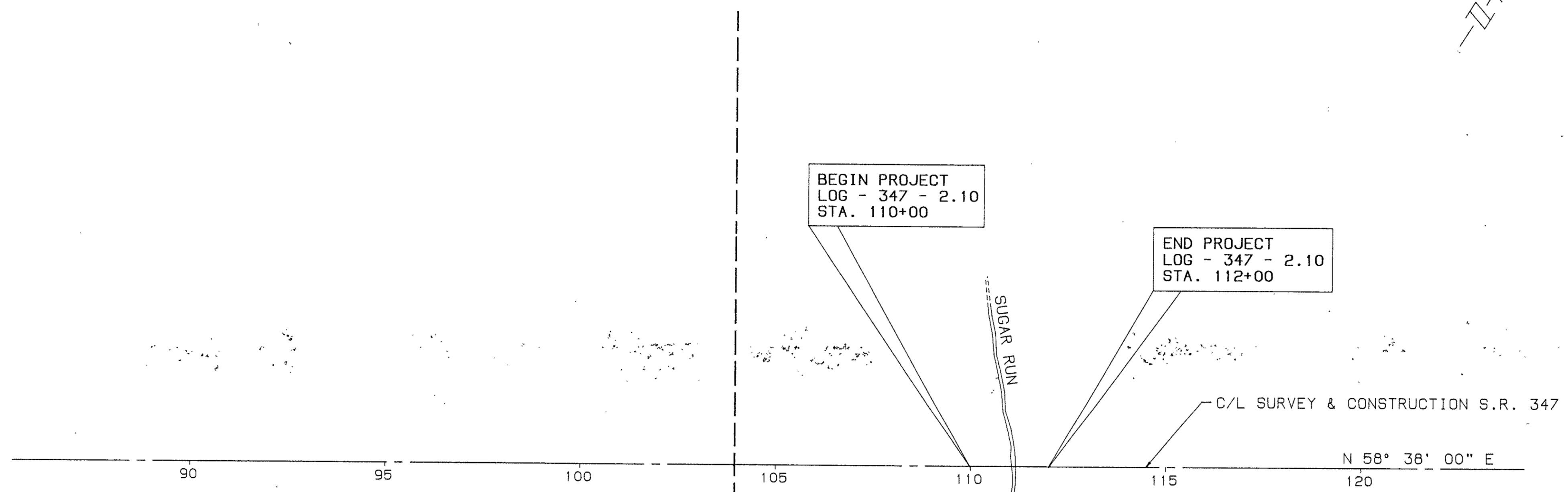

CENTERLINE REFERENCE MONUMENTS ARE SHOWN ON STANDARD CONSTRUCTION DRAWING MC-1 (REV. 6-13-69) OF THE DEPARTMENT OF TRANSPORTATION. THE PLACING OF THE MONUMENTS SHALL BE UNDER THE DIRECTION OF A REGISTERED SURVEYOR AND ARE TO BE SET AS SHOWN BY THE HIGHWAY CONTRACTOR AT THE TIME OF CONSTRUCTION. ANY ALTERATIONS, WITH PRIOR APPROVAL OF THE OHIO DEPARTMENT OF TRANSPORTATION, SHALL BE NOTED AND O.D.O.T. SHALL BE NOTIFIED OF THE NEW LOCATIONS.

THE BASIS FOR THE BEARINGS IS FROM A P.K. NAIL AT STATION 50+00 AND A R.R.S. AT STATION 69+72.49 WITH AN ASSUMED BEARING OF N58°38'00"E AS SHOWN OF RECORD IN THE LOGAN COUNTY ENGINEER'S OFFICE ON ENGINEER'S PLAN L-32.

DETAIL FOR SETTING MONUMENTS

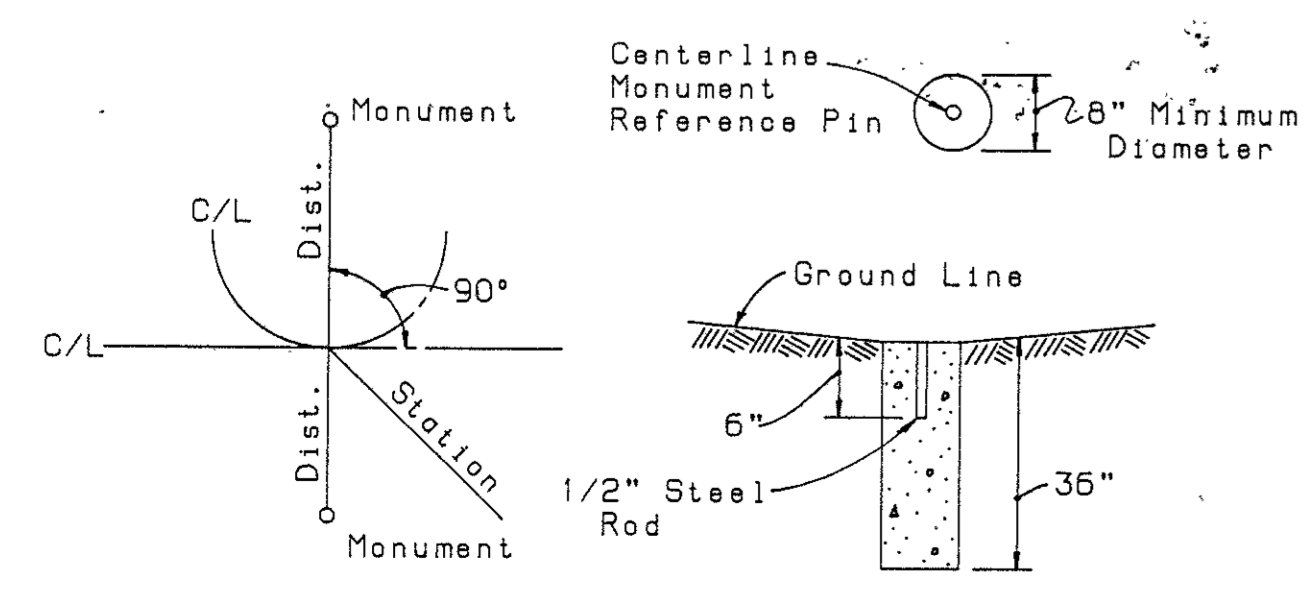

V.M.S. 4689
V.M.S. 4810

EXISTING MONUMENTS			PROPOSED MONUMENTS		
STATION	LOCATION	DESCRIPTION	STATION	LEFT	RIGHT
104+45.49	30.24' LT.	R/W MON. 50+00			
104+45.67	0.00'	P.K. 50+00	109+90	40'	40'
104+45.70	29.77' RT.	R/W MON. 50+00	112+10	40'	40'
108+99.95	0.03' RT.	R/R SPIKE			
109+45.73	30.17' LT.	R/W MON. 55+00			
109+46.00	29.61' RT.	R/W MON. 55+00			
112+55.17	0.02' LT.	P.K. NAIL			
114+25.10	28.63' RT.	IRON PIN			
114+25.13	1.44' LT.	R/R SPIKE			
114+45.79	30.12' LT.	R/W MON. 60+00			
115+95.44	1.24' LT.	SOLID IRON PIN			
116+65.20	0.02' LT.	SOLID IRON PIN			
116+95.07	1.64' LT.	R/R SPIKE			
116+95.14	28.33' RT.	RE-ROD			
124+18.55	0.00'	R/R S 69+72.49			

I HEREBY CERTIFY THAT THIS PLAT IS A TRUE DELINEATION OF A SURVEY MADE FOR THE STATE OF OHIO IN 1989 & 1992.

R.D. ZANDE & ASSOCIATES, LTD.
CONSULTING ENGINEERS
COLUMBUS, OHIO
Therese L. Wallace DATE 9-29-92
REGISTERED SURVEYOR NO. 4650

SURVEYOR'S SEAL

TOTAL NUMBER OF ...
 2 OWNERSHIPS
 0 TOTAL TAKES
 0 OWNERSHIPS W/STRUCTURES INVOLVED
 0 OWNERSHIPS W/"P" ITEMS

SUMMARY OF ADDITIONAL RIGHT OF WAY

STATE ROUTE NO.347-2.10

CALC BY DATE 8/12	LOG / UNI - 347 - 1.36 / 0.00	OHIO
CHKD BY DATE 9/12	LOG C.R. 271	FHWA REGION 5
FEDERAL PROJECT	STATE PROJECT	06554(0)

72
73
10
11

PID NO.5987

PARCEL	OWNER	SHEET NO.	OWNER RECORD		AUDITOR'S PARCEL NO.	RECORD AREA (AC)	TOTAL P.R.O.	GROSS TAKE	P.R.O. IN TAKE	NET TAKE	STRUC-TURE	NET RESIDUE		TYPE FUNDS	REMARKS AND PERSONALTY	AS ACQUIRED	
			BOOK	PAGE								LEFT	RIGHT			BOOK	PAGE
21	DAVID E. WILSON & PAMELA R. WILSON (H&W)	11	398	859	32-112-00-00-004.000	65.32	1.546	*0.026	0	0.026	-	63.748	-	STATE	TAX MAP, 8.7 AC. + 35.07 AC. = 43.77 AC., VMS 4810		
					32-112-00-00-003.001									↑	TAX MAP 21.55 AC., VMS 4689		
			398	438	32-112-00-00-004.001	5.43	0.471	0.025	0	0.025		4.934	-		VMS 4810		
			407	543	32-112-00-00-003.000	4.00	0.195	-	-	-		3.805	-		VMS 4689		
	(TOTAL)					74.75	2.212	0.051	0	0.051		72.487	-				
21X		11			32-112-00-00-004.000			0.080	0	0.080					CHANNEL EASEMENT, 0.030 AC. FROM 8.7 AC. TR. & 0.050 AC. FROM 5.43 AC. TR.		
21T		11			32-112-00-00-004.000			0.007	0	0.007					TEMPORARY TO REBUILD DRIVE, DURATION 18 MONTHS IN 6 MONTH INCREMENTS *0.026 AC. FROM 8.7 AC. TRACT		
22	JOHN A. RAILE & LINDA L. RAILE (H&W)	11	33	163	32-112-00-00-026.000	61.81	0.567	0.051	0	0.051	-	-	61.192		VMS 4810		
					32-112-00-00-030.000	48.86	0.350	-	-	-		-	48.510		VMS 4689		
						3.05	-	-	-	-		-	3.05		ABANDONED R.R.		
	(TOTAL)					113.72	0.917	0.051	0	0.051		-	112.752				
22X		11			32-112-00-00-026.000			0.086	-	0.086					CHANNEL EASEMENT, VMS 4810		
16T	MARVIN A. MITCHELL & FLO JEAN MITCHELL (H&W)	11A	368	179		64.983		0.031	-	0.031		64.983	-		TEMPORARY FOR GRADING, DURATION 18 MONTHS		
17T	HALLEY M. ACKLEY & REBECCA A. ACKLEY (H&W)	11A	118	252	32-112-00-00-025.000	75.68		0.028	-	0.028		-	75.68		TEMPORARY FOR GRADING, DURATION 18 MONTHS		
18T	ROGER M. HATCHER	11B	O.R. 18	375	32-112-00-00-011	1.192		0.039	-	0.039		1.192	-		TEMPORARY FOR GRADING, DURATION 18 MONTHS		
	JOHN H. HATCHER & MARY E. HATCHER-LIFE ESTATE				32-097-00-00-044	63.53						63.53	-				
					32-112-00-00-010	77.25						77.25	-				
	(TOTAL)					141.972						141.972	-				
19T	GEORGE NELSON BAXLEY & DEBORAH A. BAXLEY (H&W)	11B	O.R. 58	204	32-112-00-00-023	42.50		0.007	-	0.007		-	42.50		TEMPORARY FOR GRADING, DURATION 18 MONTHS		
20T	CAROL W. LOSEY & CHAROLET L. LOSEY (H&W)	11B	79	813	32-112-00-00-015.003	63.806		0.023	-	0.023		63.806	-		TEMPORARY FOR GRADING, DURATION 18 MONTHS		
					32-112-00-00-015.001	23.25						23.25	-				
					32-112-00-00-015.002	29.94						29.94	-				
					32-097-00-00-049	62.00						62.00	-				
	(TOTAL)					178.996						178.996	-				
23T	MARY ELLEN MOORE	11B	53	839	32-112-00-00-019	49.87		0.029	-	0.029		-	49.87		TEMPORARY FOR GRADING, DURATION 18 MONTHS		
					32-112-00-00-021	20.57						-	20.57				
					32-112-00-00-022	54.02						-	54.02	↓			
	(TOTAL)					124.46						-	124.46	STATE			

RDM	1-22-93	Added Parcels 16-20 & 23
REV	DATE	DESCRIPTION
		DATE OF COMPLETION

AREA REQUIRED FOR EASEMENT = 0.031 AC. (16)
MARVIN V. MITCHELL ET AL
D.B. 368 PG. 179

AREA REQUIRED FOR EASEMENT = 0.028 AC. (17)
HALLEY M. ACKLEY ET AL
D.B. 118 PG. 252

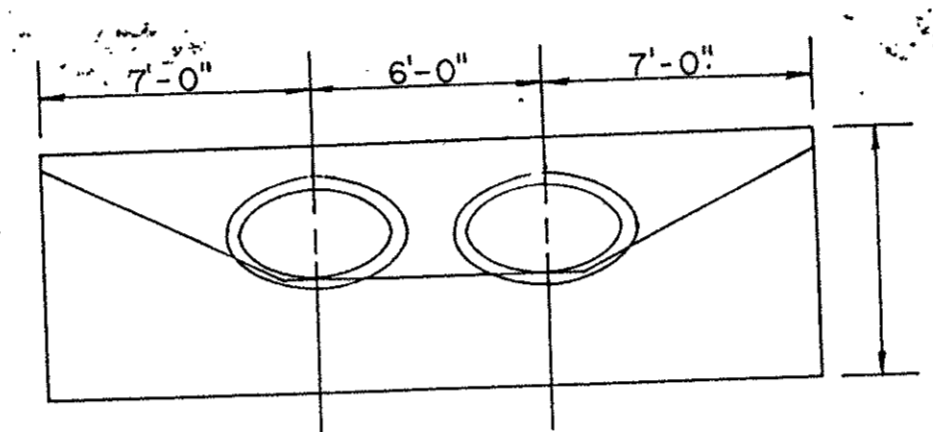
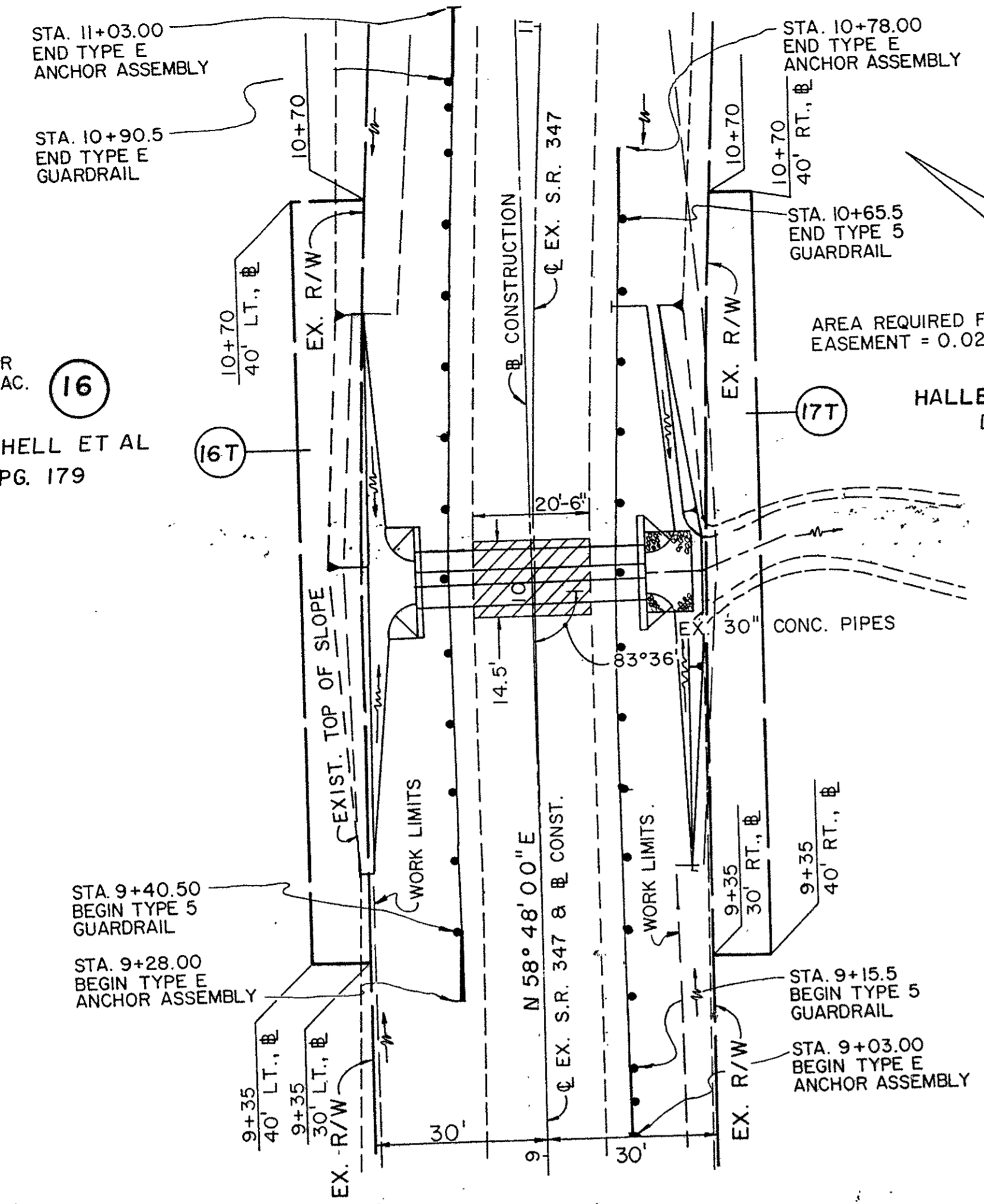

HW-1 HEADWALL, AS PER PLAN. FOR DETAILS NOT SHOWN, SEE O.D.O.T. STD. DWG. HW-1

- NOTE: FOR X-SECTIONS SEE SHEET NO. 22.
- ITEM 301 9" BITUMINOUS AGGREGATE BASE
 - ITEM 304 6" AGGREGATE BASE
 - ITEM 402 2" ASPHALT CONCRETE, AC-20

DRAINAGE AREA	= 82.8 Ac.
Q25	= 93.0 C.F.S.
Q100	= 113.0 C.F.S.
HW100	= 1088.77
HW25	= 1088.27

- ITEM 802 BARRIER REFLECTOR, TYPE A = 6 EACH
- ITEM 203 EXCAVATION NOT INCL. EMB. CONSTR. = 23 CU. YD.
- ITEM 603 CONDUIT, TYPE A, 29"x45", 706.04 OR 42", 707.01 = 80 LIN. FT.
- ITEM 601 ROCK CHAN. PROTECT., TYPE C WITH FILTER = 6.3 CU. YD.
- ITEM 602 CONCRETE MASONRY = 14.9 CU. YD.
- ITEM 301 BITUMINOUS AGGREGATE BASE = 9 CU. YD.
- ITEM 304 AGGREGATE BASE, AS PER PLAN = 6 CU. YD.
- ITEM 203 EMBANKMENT = 72 CU. YD.
- ITEM 659 SEEDING AND MULCHING = 1319 SQ. YD.
- ITEM 402 ASPHALT CONCRETE, AC-20 = 2 CU. YD.
- ITEM 606 GUARDRAIL, TYPE 5 = 300 LIN. FT.
- ITEM 606 ANCHOR ASSEMBLY, TYPE E = 4 EACH

QUANTITIES CARRIED TO SHEET 20.

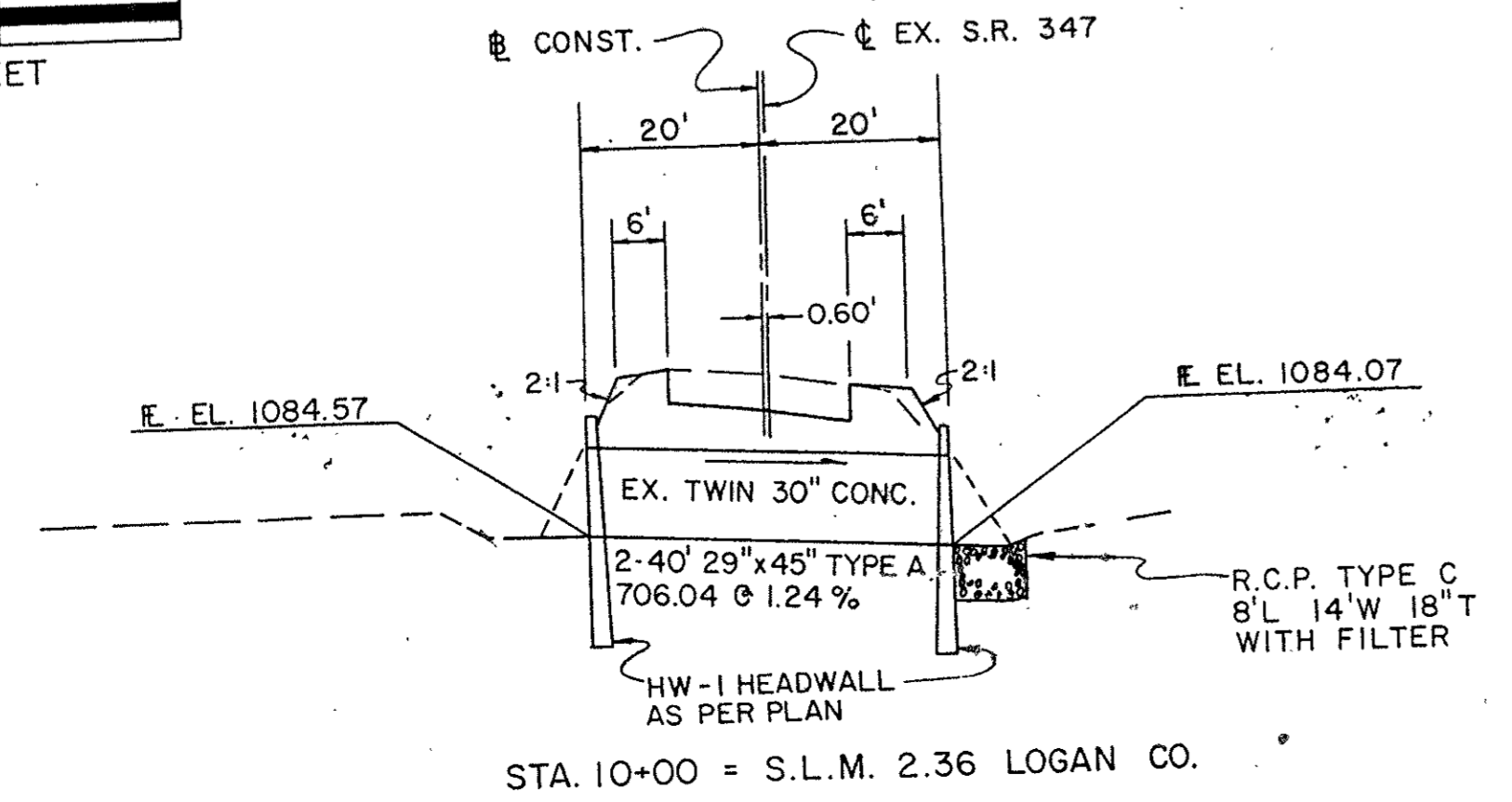
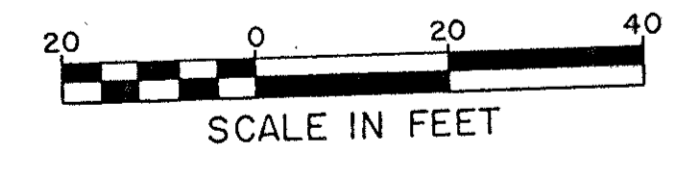

1090
1085
1080

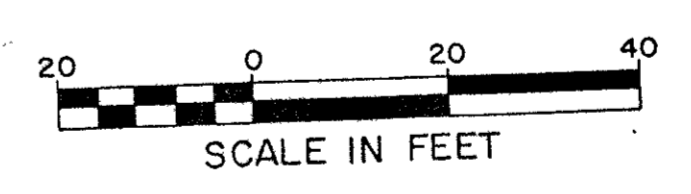
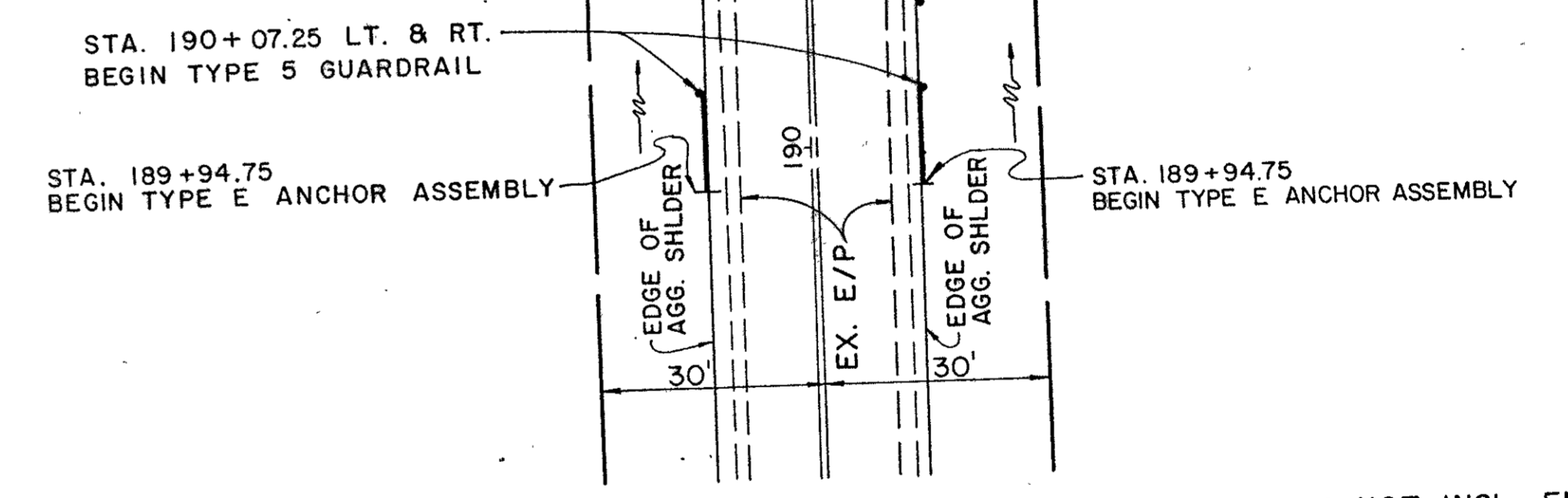

- ITEM 203 EXCAVATION NOT INCL. EMB. CONSTR. = 79 CU. YD.
- ITEM 606 GUARDRAIL, TYPE 5 = 362.5 LIN. FT.
- ITEM 606 ANCHOR ASSEMBLY, TYPE E = 4 EACH
- ITEM 659 SEEDING & MULCHING = 1052 SQ. YD.
- ITEM 802 BARRIER REFLECTOR, TYPE A = 8 EACH
- ITEM 606 BRIDGE TERMINAL ASSEMBLY, TYPE 4 = 4 EACH

STA. 191+05 @ BRIDGE NO. LOGAN CO. 347-3.62
FOR STRUCTURE DETAILS SEE SHEET NO. 61-62.

NOTE: FOR X-SECTIONS SEE SHEET NO. 24

AREA REQUIRED FOR EASEMENT = 0.039 AC. (18)
 ROGER M. HATCHER
 D.B. 18 PG. 375

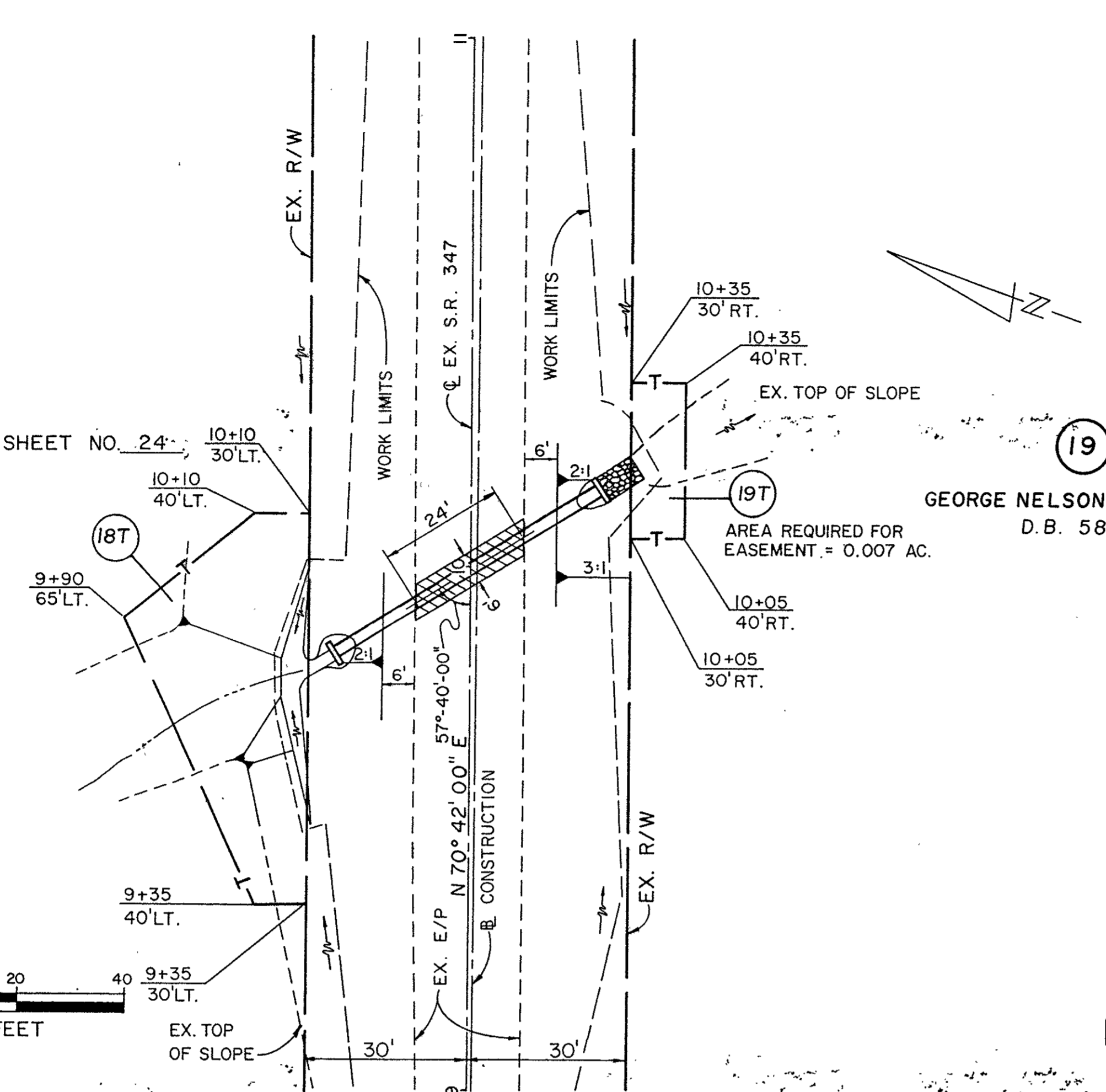
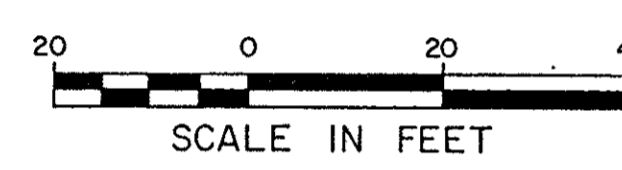

GEORGE NELSON BAXLEY ET AL
 D.B. 58 PG. 204

(19)

AREA REQUIRED FOR EASEMENT = 0.007 AC.

CAROL W. LOSEY ET AL
 D.B. 79 PG. 813

(20)

AREA REQUIRED FOR EASEMENT = 0.023 AC.

NOTE: FOR X-SECTIONS SEE SHEET NO. 25-26

AREA REQUIRED FOR EASEMENT = 0.029 AC. (23)
 MARY ELLEN MOORE
 D.B. 53 PG. 839

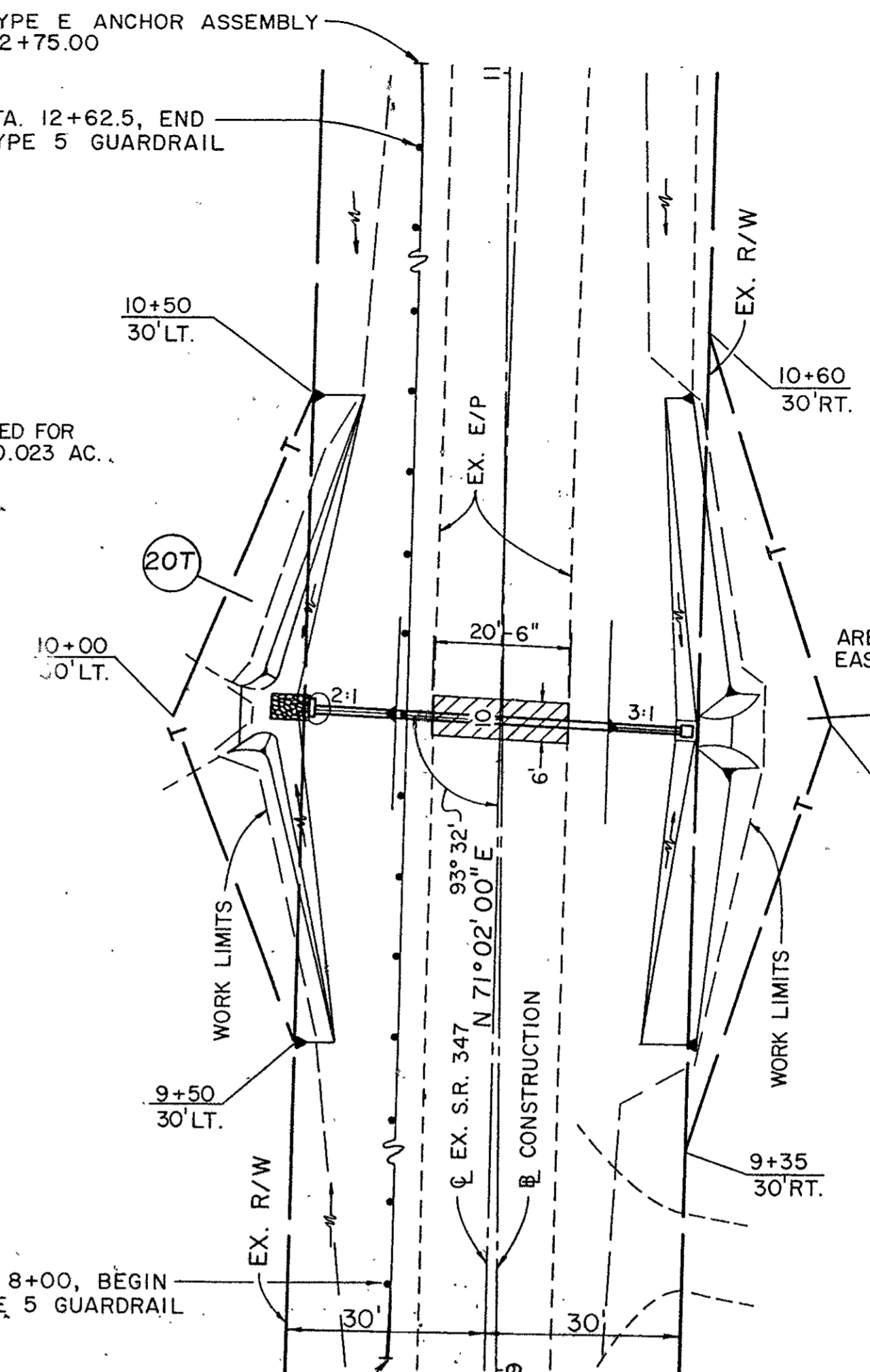
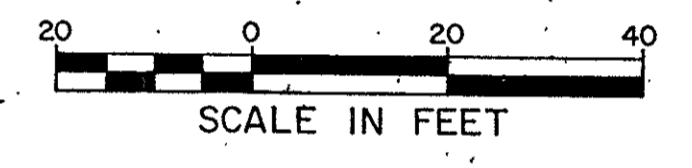

- ITEM 301 9" BITUMINOUS AGGREGATE BASE
- ITEM 304 6" AGGREGATE BASE
- ITEM 402 2" ASPHALT CONCRETE, AC-20

STA. 8+00, BEGIN TYPE 5 GUARDRAIL

BEGIN TYPE E ANCHOR ASSEMBLY
 STA. 7+87.50

DRAINAGE AREA	= 42.2 Ac.
Q25	= 41.2 C.F.S.
Q100	= 50.6 C.F.S.
HW100	= 1085.73
HW25	= 1084.58

- ITEM 603 CONDUIT, TYPE A, 30", 706.02 OR 36" 707.01 = 60 LIN. FT.
 - ITEM 601 ROCK CHAN. PROTECT., TYPE C W/ FILTER = 2.3 CU. YD.
 - ITEM 602 CONCRETE MASONRY = 1.52 CU. YD.
 - ITEM 301 BITUMINOUS AGGREGATE BASE = 4 CU. YD.
 - ITEM 304 AGGREGATE BASE, AS PER PLAN = 3 CU. YD.
 - ITEM 203 EMBANKMENT = 48 CU. YD.
 - ITEM 659 SEEDING & MULCHING = 958 SQ. YD.
 - ITEM 402 ASPHALT CONCRETE, AC-20 = 1 CU. YD.
- QUANTITIES CARRIED TO SHEET 21.

DRAINAGE AREA	= 5.5 Ac.
Q25	= 7.8 C.F.S.
Q100	= 9.7 C.F.S.
HW100	= 1090.08
HW25	= 1088.52

- ITEM 604 CATCH BASIN, NO. 2-2-B = 1 EACH
 - ITEM 603 CONDUIT, TYPE A, 15", 706.02 = 56 LIN. FT.
 - ITEM 601 ROCK CHAN. PROTECT., TYPE C W/ FILTER = 1.4 CU. YD.
 - ITEM 602 CONCRETE MASONRY = 0.50 CU. YD.
 - ITEM 301 BITUMINOUS AGGREGATE BASE = 4 CU. YD.
 - ITEM 304 AGGREGATE BASE, AS PER PLAN = 3 CU. YD.
 - ITEM 606 GUARDRAIL, TYPE 5 = 462.5 LIN. FT.
 - ITEM 606 ANCHOR ASSEMBLY, TYPE E = 2 EACH
 - ITEM 203 EXCAVATION NOT INCLUDING EMB. CONST. = 30 CU. YD.
 - ITEM 802 BARRIER REFLECTOR, TYPE A = 6 EACH
 - ITEM 203 EMBANKMENT = 47 CU. YD.
 - ITEM 659 SEEDING AND MULCHING = 1830 SQ. YD.
 - ITEM 402 ASPHALT CONCRETE, AC-20 = 1 CU. YD.
- QUANTITIES CARRIED TO SHEET 21.

