

FED. RD. DIST. NO.	STATE	FED. AID PROJECT	FISCAL YEAR
10	OHIO		

LOGAN COUNTY

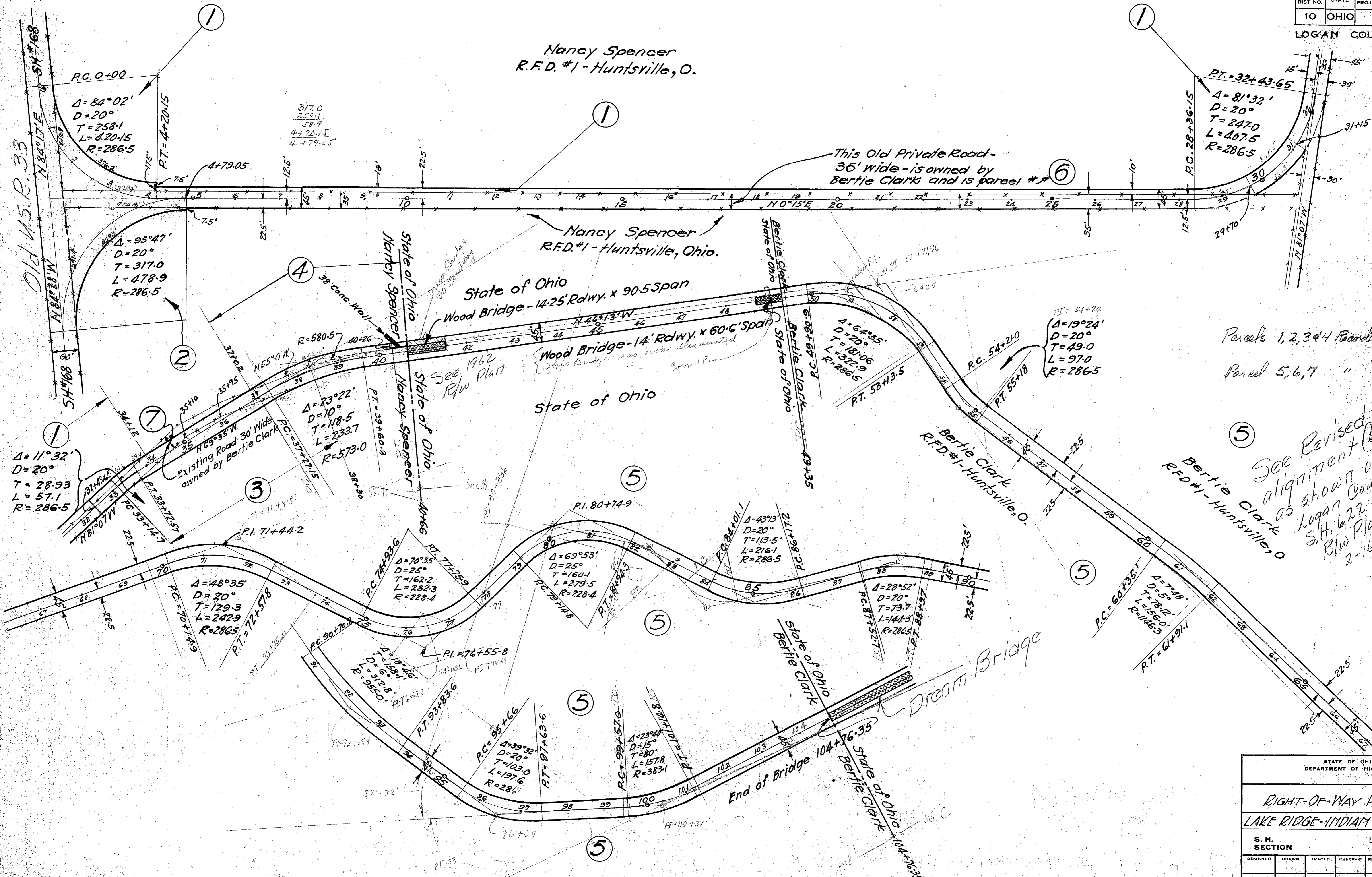

Nancy Spencer
R.F.D. #1 - Huntsville, O.

Nancy Spencer
R.F.D. #1 - Huntsville, Ohio.

State of Ohio
Wood Bridge - 14.25' Rdwy. x 90.5' Span

Wood Bridge - 14' Rdwy. x 60.6' Span

State of Ohio

Bertie Clark
R.F.D. #1 - Huntsville, O.

Bertie Clark
R.F.D. #1 - Huntsville, O.

State of Ohio
Bertie Clark

Dream Bridge

State of Ohio
Bertie Clark

Parcels 1, 2, 3, 4 Recorded Vol 145 R. 2

Parcel 5, 6, 7 " Vol 145 R. 23

See Revised
alignment (by consent)
as shown on Sh. 192
Logan County
Sh. 622
R/W Plans
2-16-35

STATE OF OHIO DEPARTMENT OF HIGHWAYS						
RIGHT-OF-WAY PLANS						
LAKE RIDGE-INDIAN ISLES ROAD						
S. H. SECTION			LOGAN COUNTY.			
DESIGNED	DRAWN	TRACED	CHECKED	REVIEWED	DATE	REVISED

FED. RD. DIST. NO.	STATE	FED. AID PROJECT	FISCAL YEAR
10	OHIO		

LOGAN COUNTY
S.H. 622 SEC. LAKE RIDGE P

• indicates R/W monuments

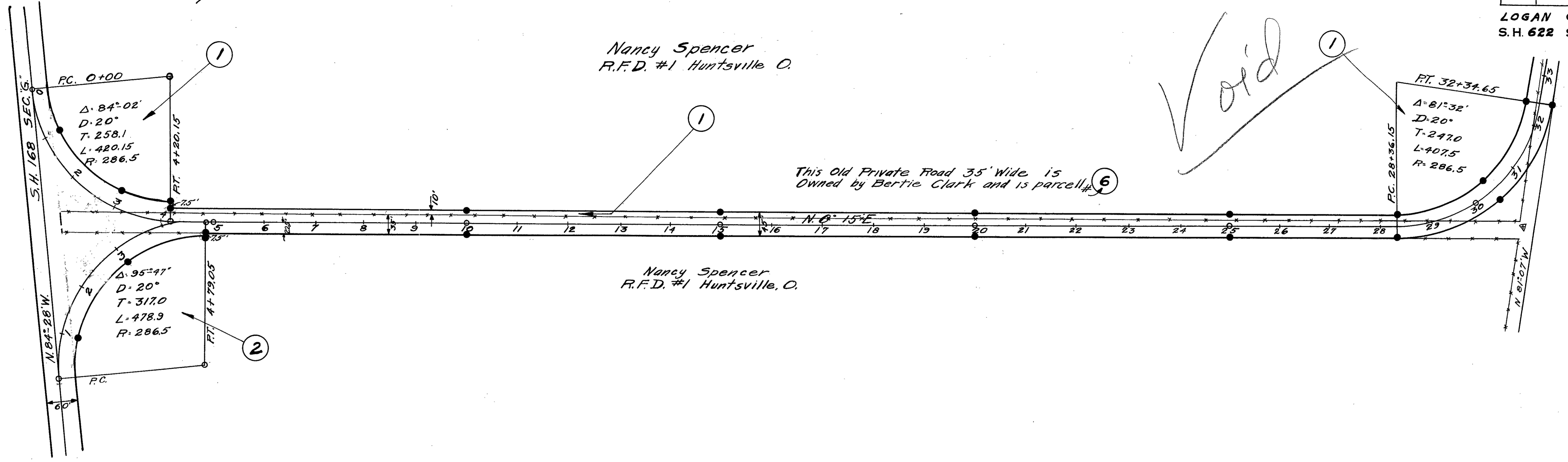

• indicates R/W monuments

