

1966-67 R/W Mon. checked & reset - Wendel & Allen

Fed Rd. Dist. No.	State	Fed Aid Project	Fiscal Year
10	OHIO		1934

1
5

LOGAN COUNTY
S.H. 622 SEC - A, B
R/W PLANS.

O.K. for 45' R/W
Erase 80 pencil lines when easements are signed

Nancy Spencer
R.F.D. #1 - Huntsville, O.

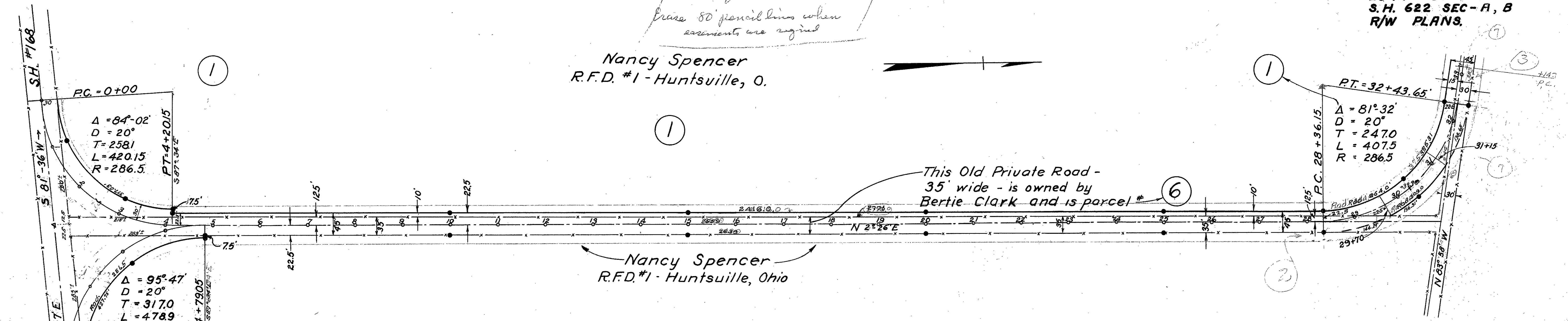
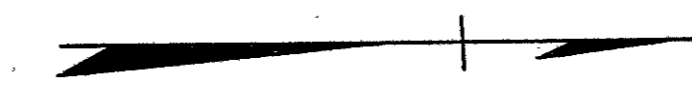

This Old Private Road -
35' wide - is owned by
Bertie Clark and is parcel # 6

Nancy Spencer
R.F.D. #1 - Huntsville, Ohio

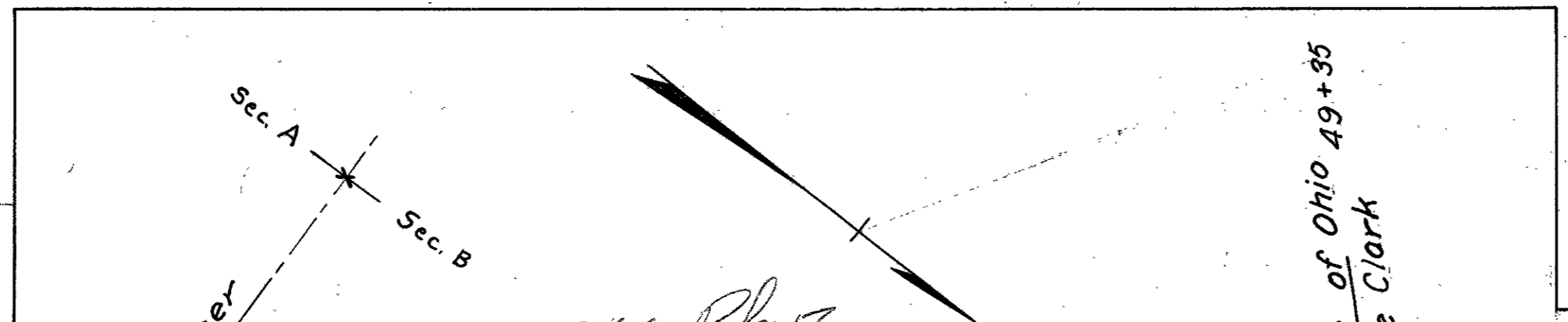
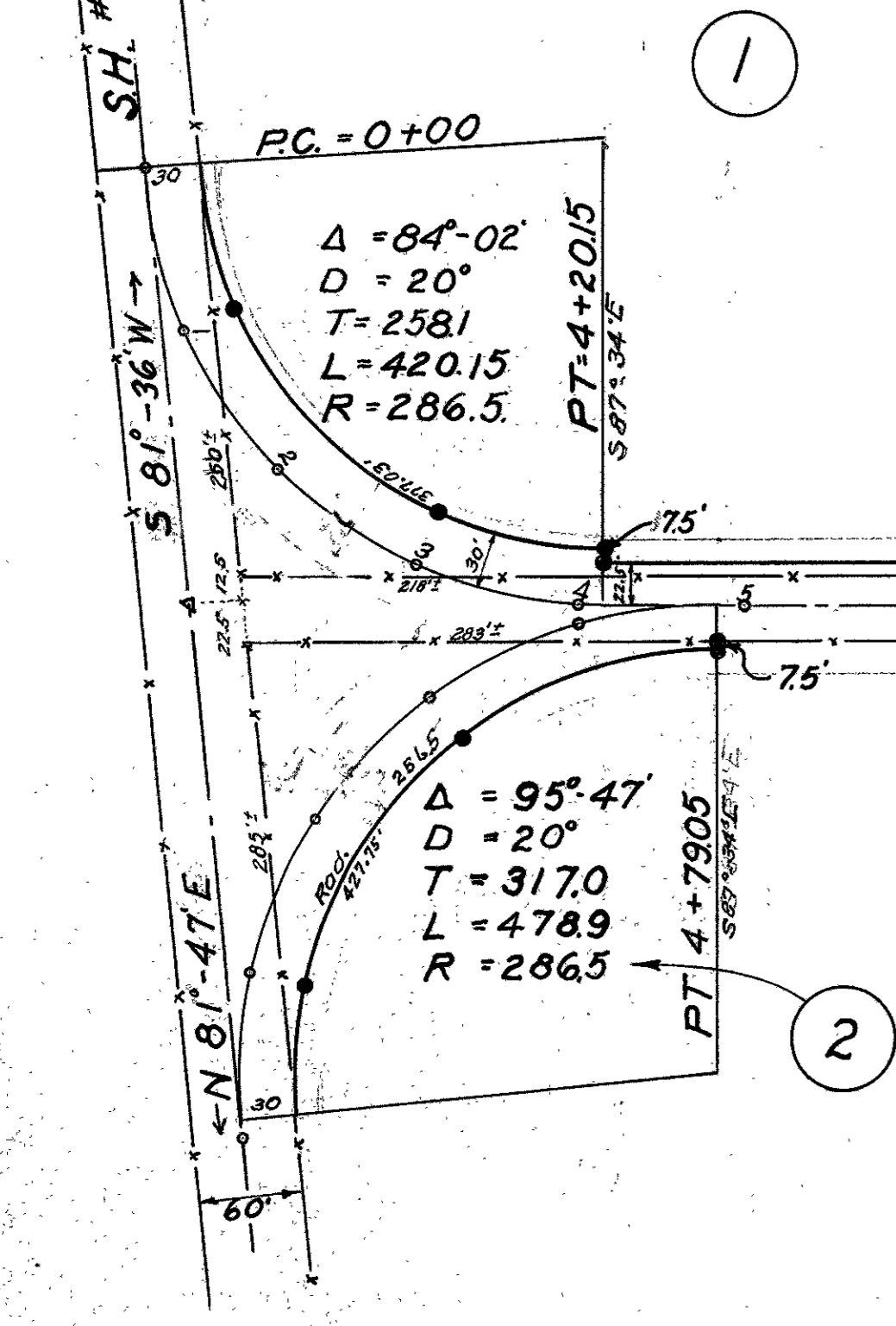

SEE 1966 PLAN
MANUMENTS SET ON NEW PLAN 1965

State of Ohio
Nancy Spencer
State of Ohio

State of Ohio 49+35
Bertie Clark

Old Wood Bridge
Roadway 14'-0"
Span 60.5
This Bridge has been
Eliminated.

New Wood Bridge
LO-368-07
Roadway 31'-6"
7 Spans. Total 110'

State of Ohio.

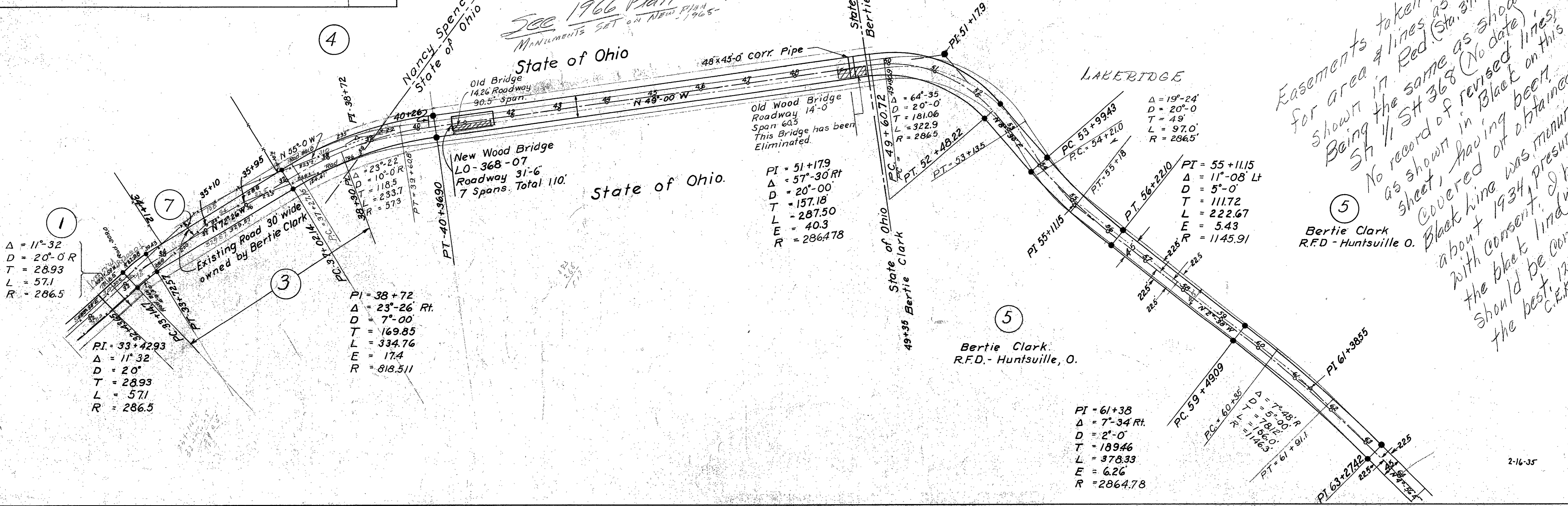

Bertie Clark
R.F.D. - Huntsville, O.

LAKERIDGE

Δ = 19°-24'
D = 20°-0'
T = 49'
L = 97.0'
R = 286.5'

PI = 55+11.5
Δ = 11°-08' Lt
D = 5°-0'
T = 111.72
L = 222.67
E = 5.43
R = 1145.91

Bertie Clark
R.F.D - Huntsville O.

Easements taken 1932
for area & lines as
shown in Red (Sta. 31+27.15 to 61+19.1)
Being the same as shown on
Sh 1/2 St 368 (No date)
as shown in revised lines,
sheet, having been
covered off obtained by
Black line was monumented
about 1934, presumably
with consent. I believe
the black line w/mon
should be considered
the best. 12-21-64
C.E.K.

**LOGAN COUNTY
S.H. 622 SEC-B
R/W PLANS.**

Use black lines as monumented
Easements within to 4.5' R/W

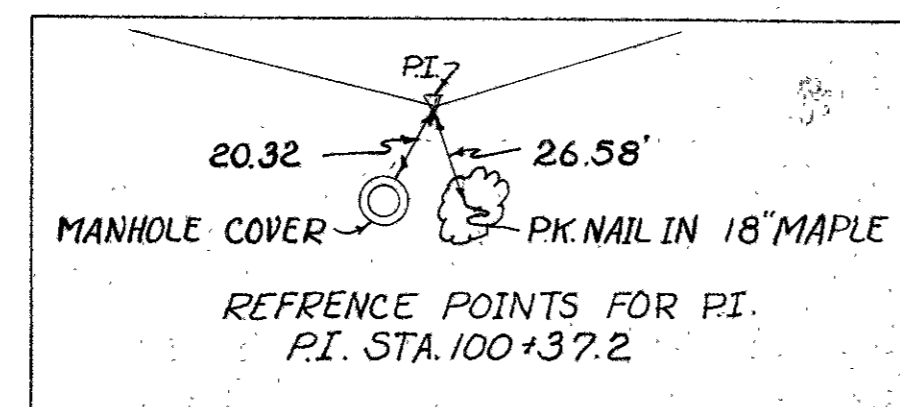
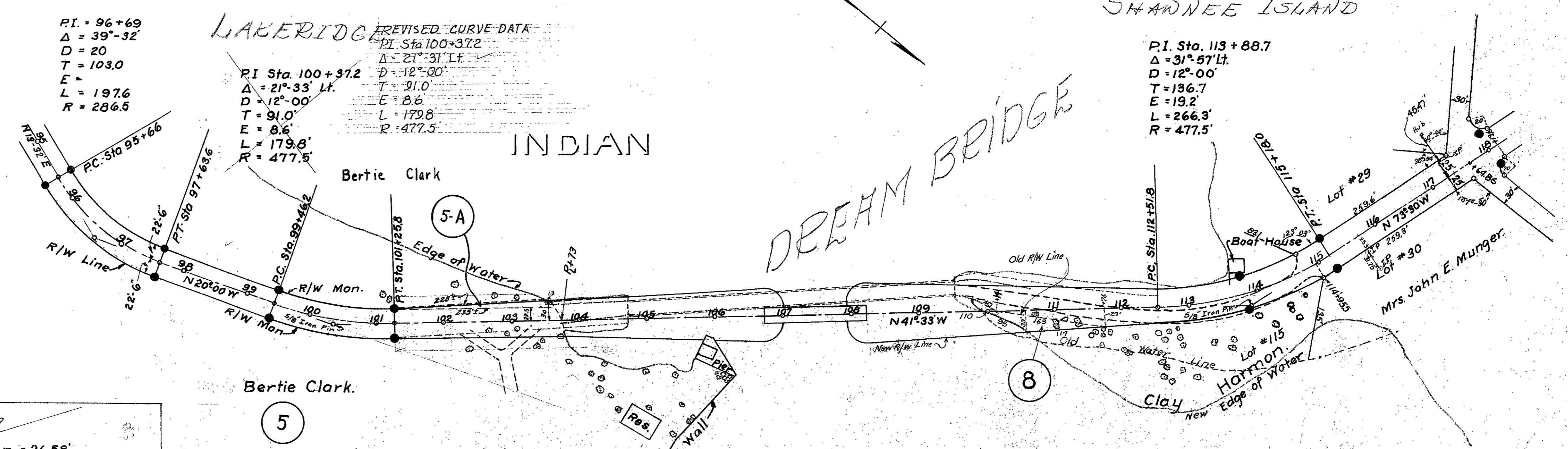
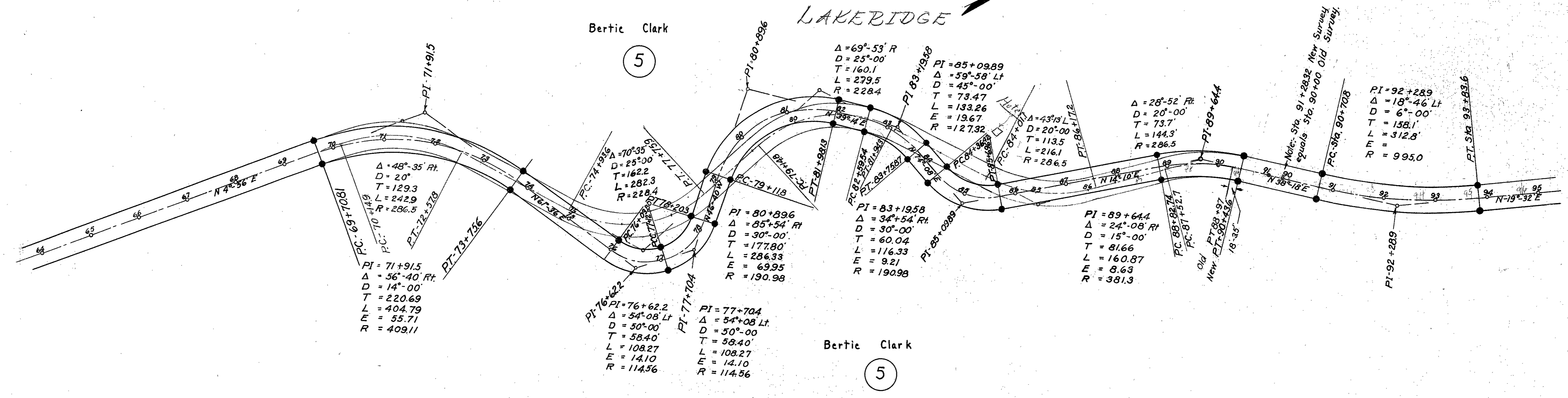

See 500
31-3

Fed. Rd. Dist. No.	State	Fed. Aid Project	Fiscal Year
10	OHIO		1934

LOGAN COUNTY
S.H. 622 SEC. C
R/W PLANS.

*Dream Bridge to
from Lake Edge
Shawnee Island*

*Monuments set
to Sta. 101+25.8
O.W.S.
to Sta. 118+00 - 1967
&
Sta. 121+00 to Sta. 135+00 - 1967*

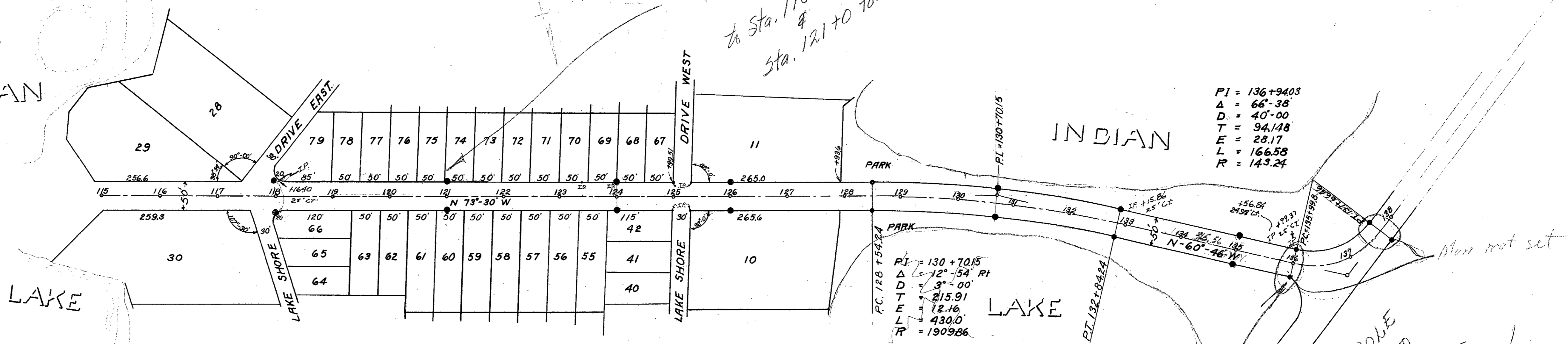

PI = 136+94.03
Δ = 66°-38'
D = 40'-00"
T = 94.148
E = 28.17
L = 166.58
R = 143.24

PI = 130+70.15
Δ = 12°-54' RI
D = 3'-00"
T = 215.91
E = 12.16
L = 430.0
R = 1909.86

Revised Curve Data
PI = 130+66.83
Δ = 12°-37'
D = 3'-00"
R = 1909.86
T = 211.14'
E = 11.64'
L = 420.56
PC = 128+55.69
PT = 132+76.25

*45' R/W to Sta. 101+25.8 (P.T.) at
S. end of Dream Bridge (See 'B')
50' R/W from N. end Sta. 113+88.7 (M.P.)
to Sta. 135+00 (See, 'C')*

*End
S.R. 368*

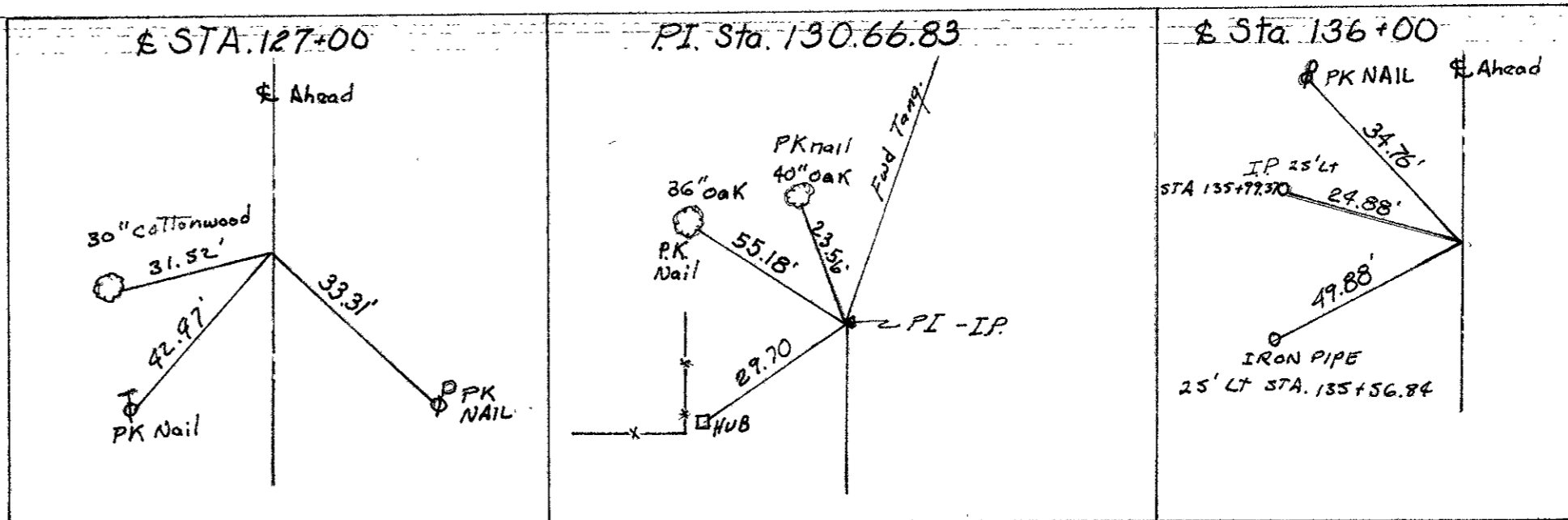

R/W PLANS
INDIAN ISLES

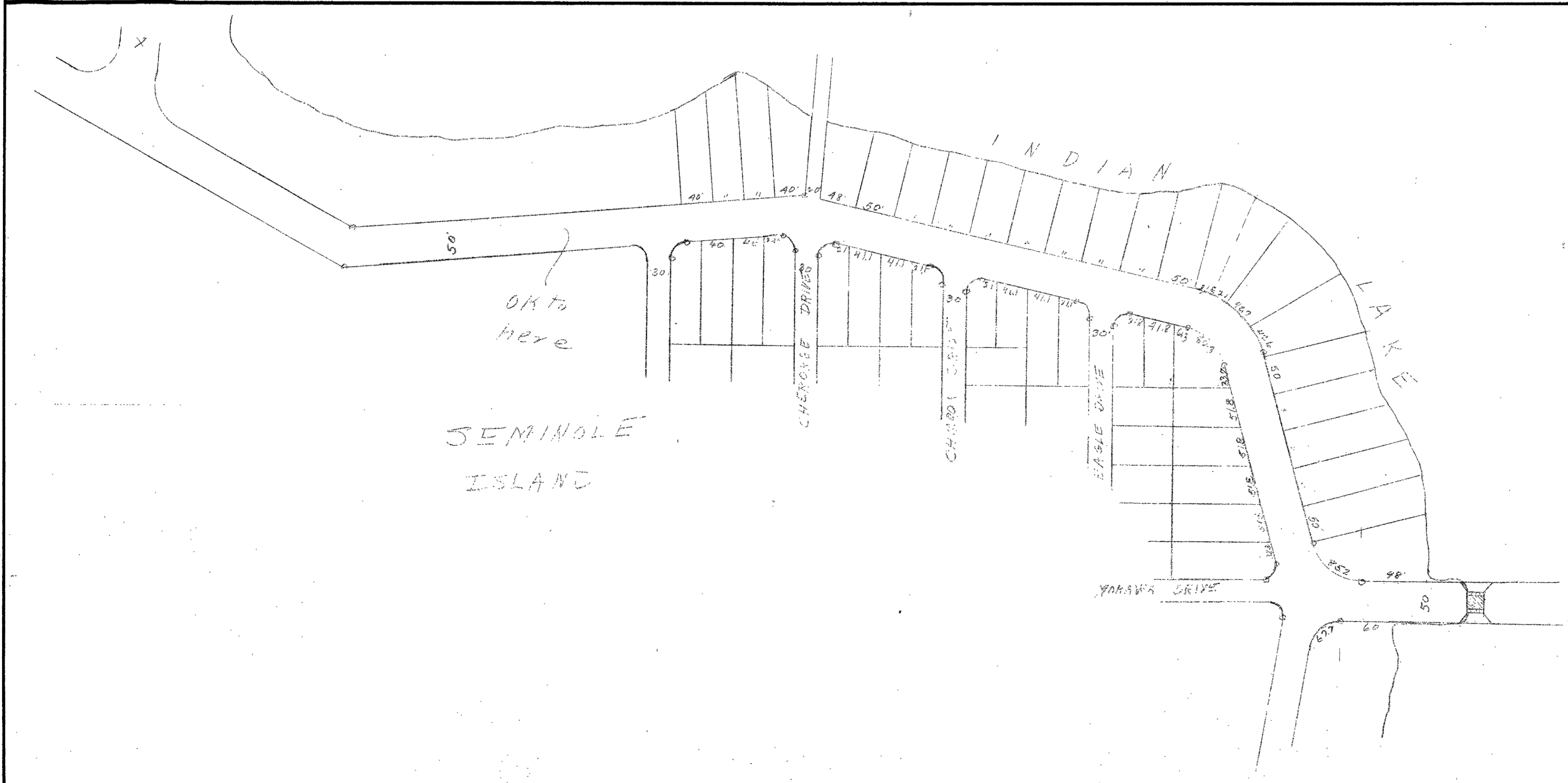
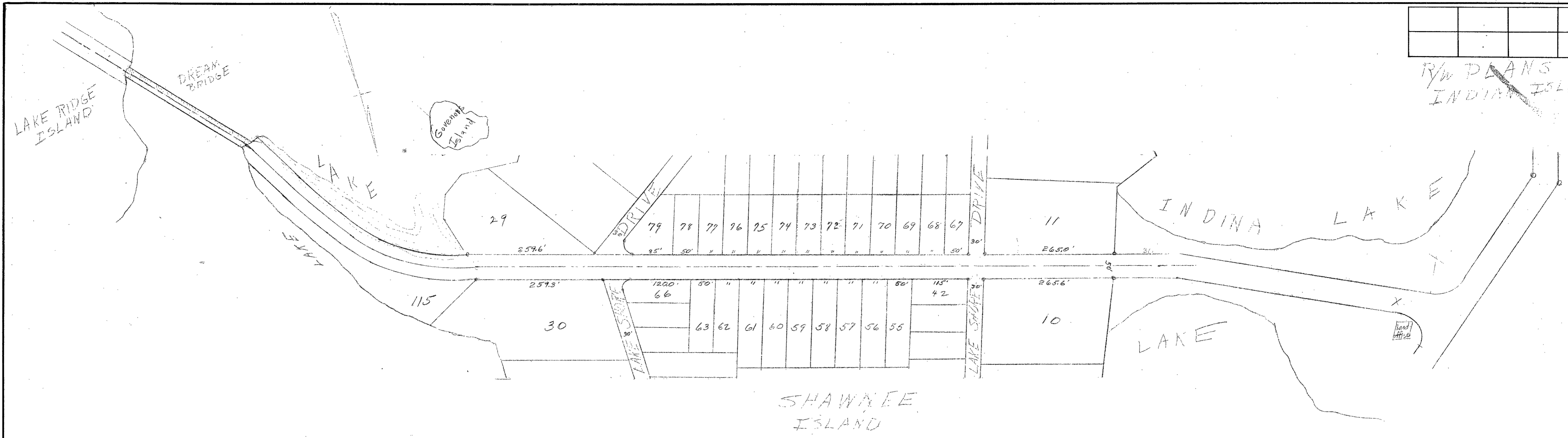

SR 368
Abandoned to Co.

15
5

32

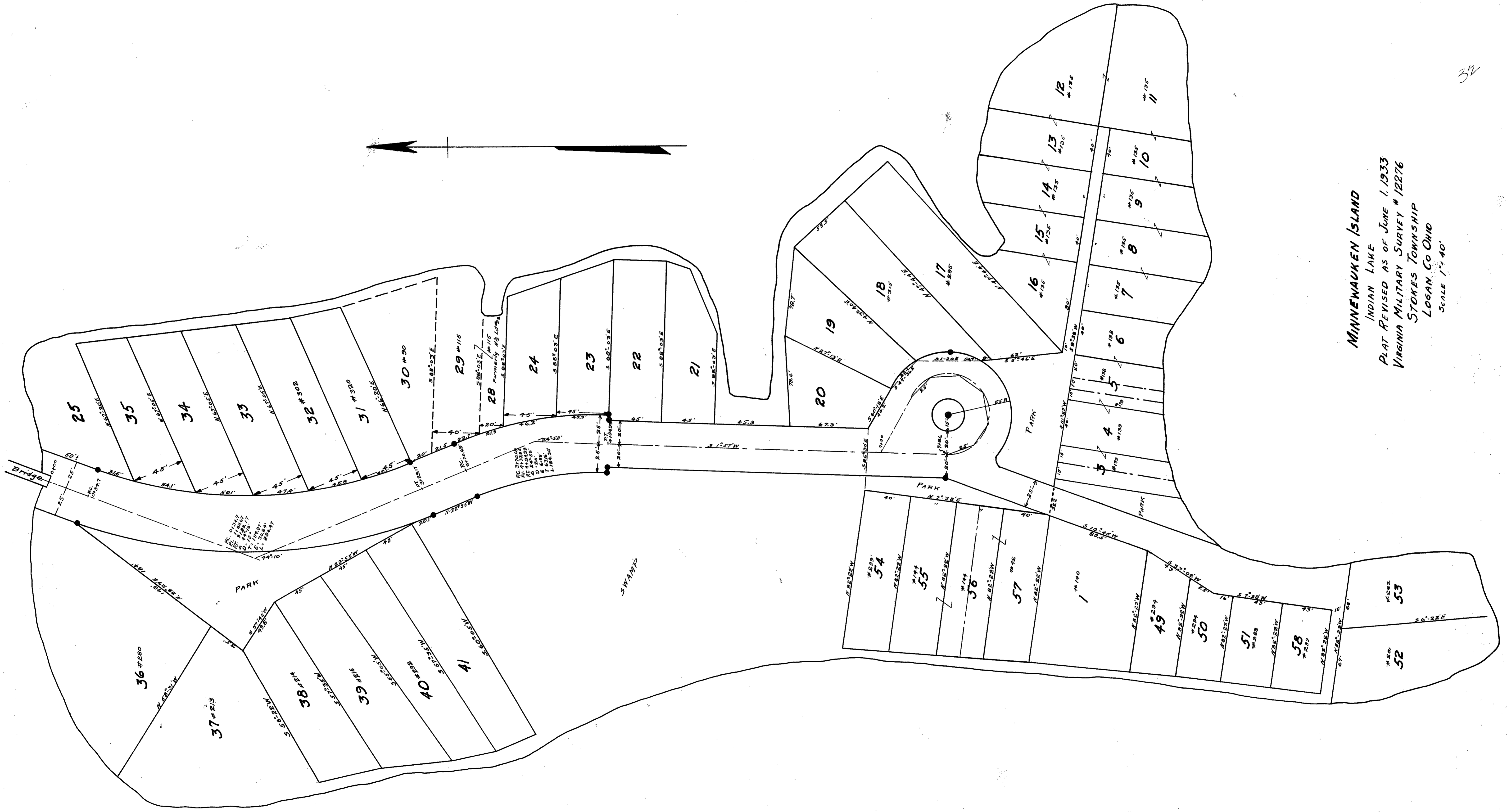

MINNEWAUKEN ISLAND
 INDIAN LAKE
 PLAT REVISED AS OF JUNE 1, 1933
 VIRGINIA MILITARY SURVEY # 12276
 STOKES TOWNSHIP
 LOGAN CO OHIO
 SCALE 1" = 40'

Reid 10-31-62

MOUND WOOD STATE PARK

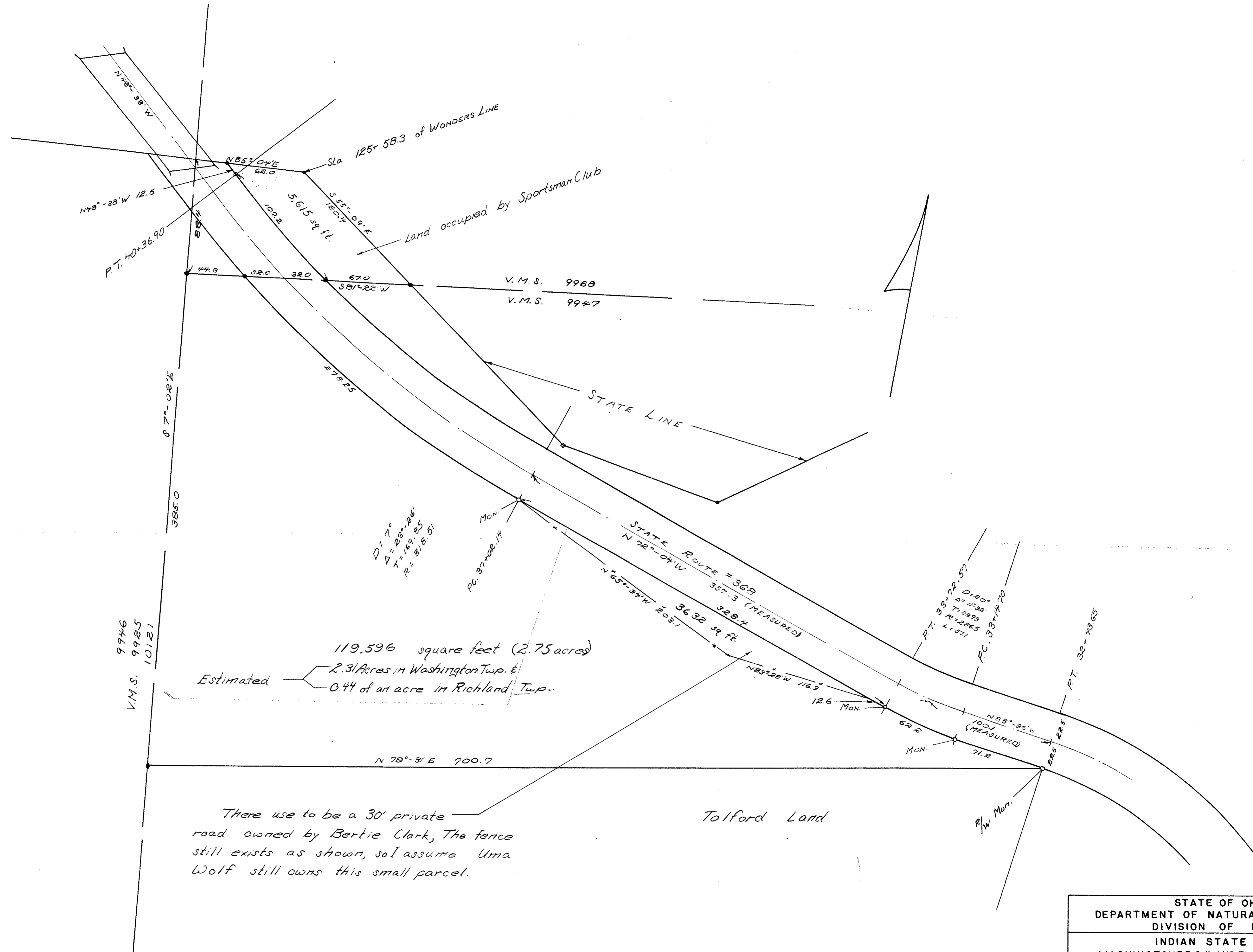

119,596 square feet (2.75 acres)
 Estimated — 2.31 Acres in Washington Twp. &
 0.44 of an acre in Richland Twp.

There use to be a 30' private road owned by Bertie Clark, The fence still exists as shown, so I assume Uma Wolf still owns this small parcel.

NOTE: Curve Data is for E.
 Surveyed Oct., 1962.

STATE OF OHIO DEPARTMENT OF NATURAL RESOURCES DIVISION OF PARKS	
INDIAN STATE LAKE WASHINGTON & RICHLAND TWP., LOGAN COUNTY	
TOLFORD SURVEY ADJACENT TO MOUNDWOOD PARK	
OWEN K. SHIRK BELLEFONTAINE, OHIO SURVEYOR 4271	SCALE: 1" = 40'

Rec'd 8-7-64

MOUND WOOD STATE PARK

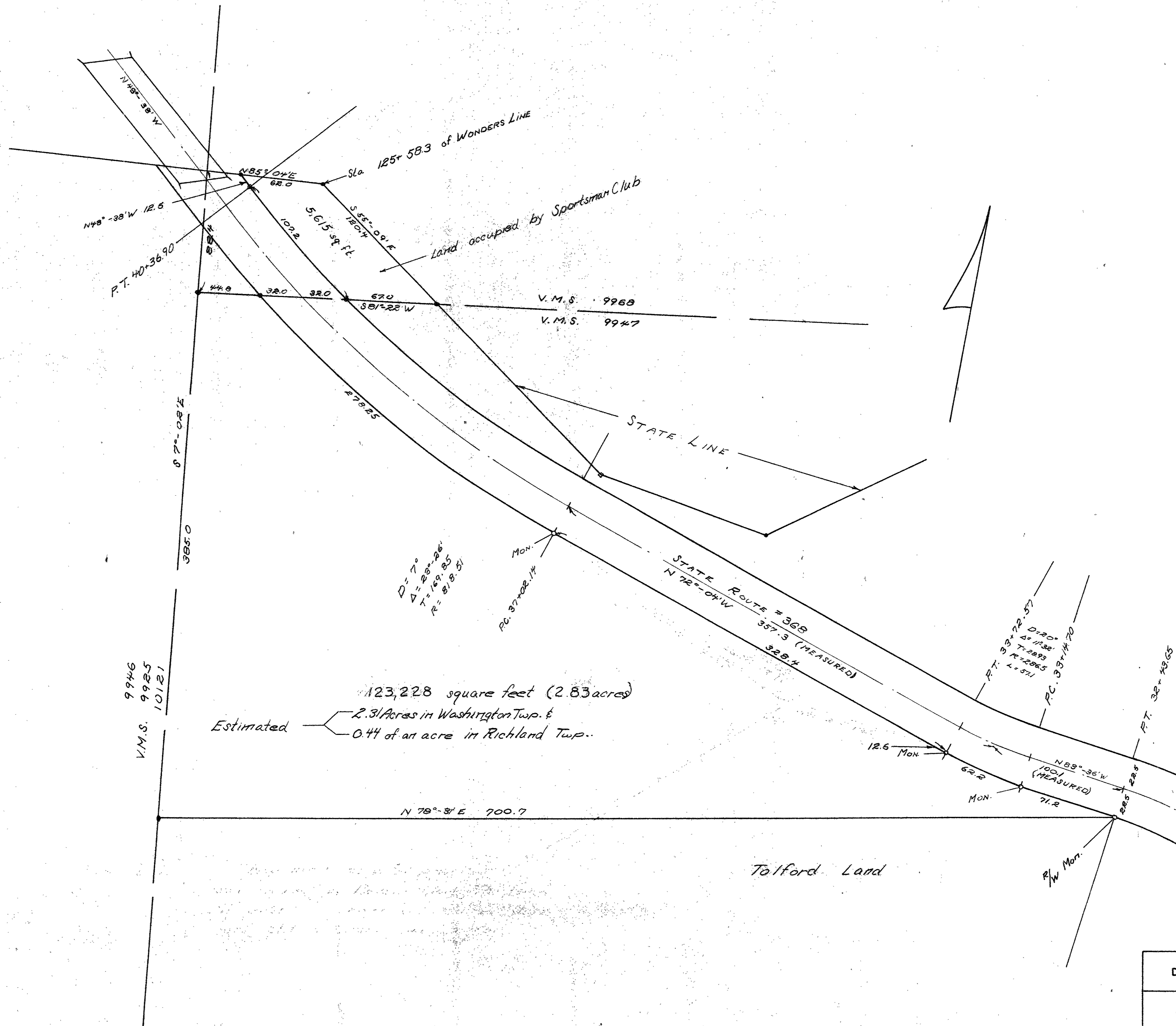

123,228 square feet (2.83 acres)
 Estimated — 2.3/Acres in Washington Twp. &
 — 0.44 of an acre in Richland Twp.

Purchased from Tolford lot
 Fall 1963
 2.83 Ac.

Tolford Land

Note: Curve Data is for &
 Surveyed Oct., 1962.

STATE OF OHIO DEPARTMENT OF NATURAL RESOURCES DIVISION OF PARKS	
INDIAN STATE LAKE WASHINGTON & RICHLAND TWP. LOGAN COUNTY	
TOLFORD SURVEY ADJACENT TO MOUND WOOD PARK	
OWEN K. SHIRK BELLEFONTAINE, OHIO SURVEYOR 4271	SCALE: 1" = 40'