

FED. RD. DIVISION	STATE	PROJECT	
2	OHIO	PF 377R	1966

1/6

LOGAN COUNTY
LOG-47-20.34
R/W PLAN

RUSH CREEK TWP
VMS 3323

MARTIN M. YORE
VOL. 125 PAGE 421 1-10-22

1 PROP. 0.84 AC.
EXIST. 1.40 AC.
309-74-77-8-12-66

2 PROP. 0.54 AC.
EXIST. 0.86 AC.
312-212-214-1-6-67
NELLIE SMITH
VOL. 185 PAGE 108 4-10-28

RUSH CREEK TWP
VMS 3326

RUSH CREEK TWP
VMS 3323

MARTIN M. YORE

3 PROP. 0.21 AC.
EXIST. 0.42 AC.
309-71-73-8-12-66
HAROLD STEVENSON & IRENE STEVENSON H&W
VOL. 264 PAGE 462 3-3-60

RUSH CREEK TWP
VMS 3326

SCALE 1" = 50'
REVISED
DRAWN 2-66 ADS

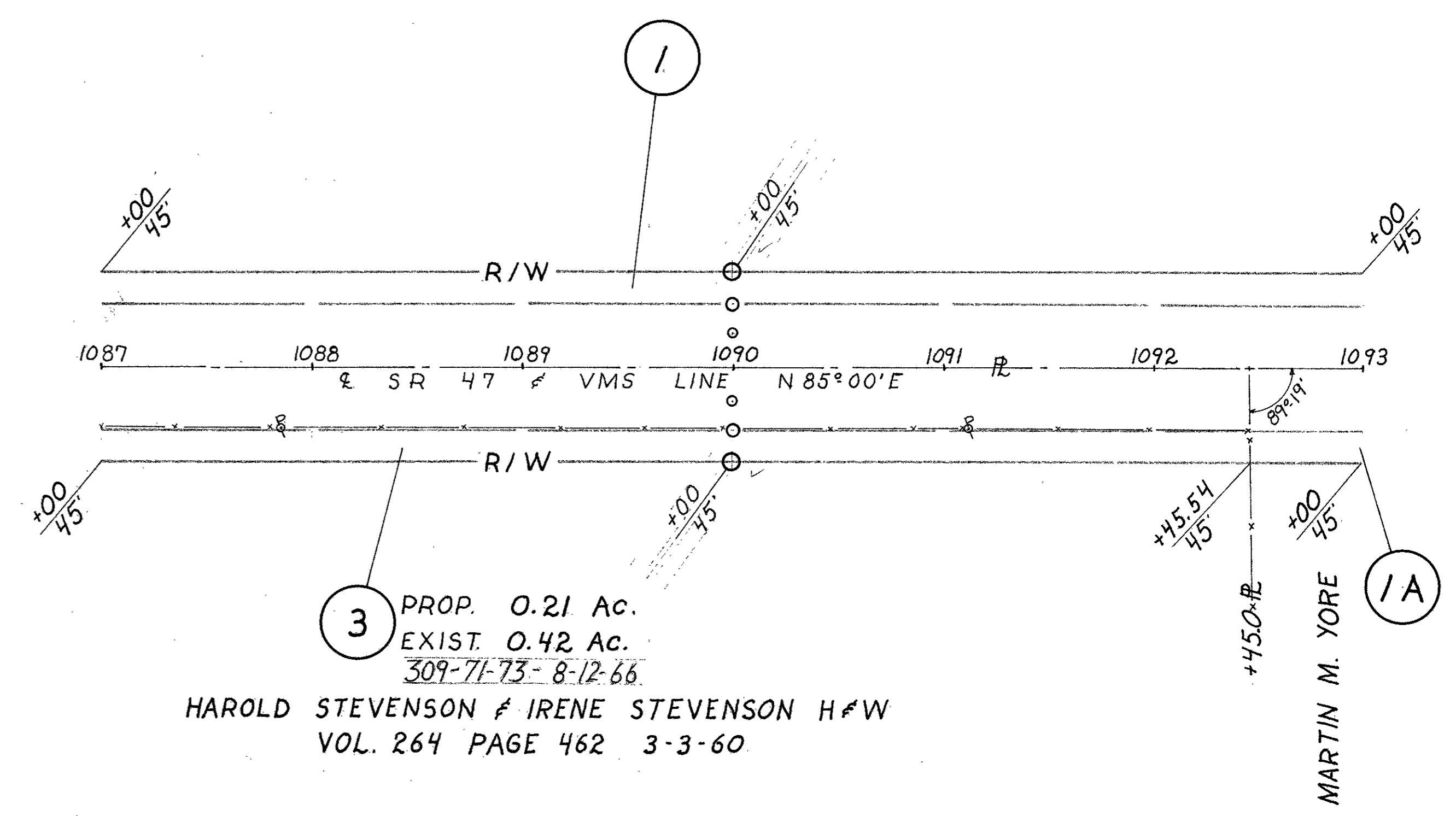

CO. RD. # 5
60' R/W 6-30-1834
VOL. 4 PAGE 82

TWP RD. # 273
50' R/W 2-5-1953
COMM. JR. VOL. 1D, PAGE 98

TOWNSHIP ROAD 273

P.C. STA. 1074+92.37

CLIFFORD H. HERTENSTEIN
VOL. 250 PAGE 222

P.I. STA. 1075+75.64
 $\Delta = 98^{\circ} 36' RT.$
I. PIN FOUND
= STA. 0+00 CO. RD. 5

P.I. STA. 1075+75.64
 $\Delta = 98^{\circ} 36' RT.$
D = 80°
T = 83.27'
E = 38.21'
R = 71.62'
L = 123.25'

P.T. STA. 1076+15.62 BACK
= STA. 1076+15.95 AHEAD

+00/30

P.T. STA. 1069+13.42



SHELL OIL CO. PIPE LINE MP-336

FED. RD. DIVISION	STATE	PROJECT	
2	OHIO	PF 377R	1966

2
6

LOGAN COUNTY
LOG-47-20.34
R/W PLAN

RUSH CREEK TWP
VMS 3323

BERNICE A. HILL
VOL. 240 PAGE 287 5-21-56
VOL. 240 PAGE 289 6-7-56

MARTIN M. YORE

4 PROP. 0.70 Ac.
EXIST. 1.40 Ac.
311-593-595-12-9-66

1A PROP. 0.97 Ac.
EXIST. 1.60 Ac.
309-74-77-8-12-66
MARTIN M. YORE
VOL. 151 PAGE 239 1-14-33

RUSH CREEK TWP
VMS 3326

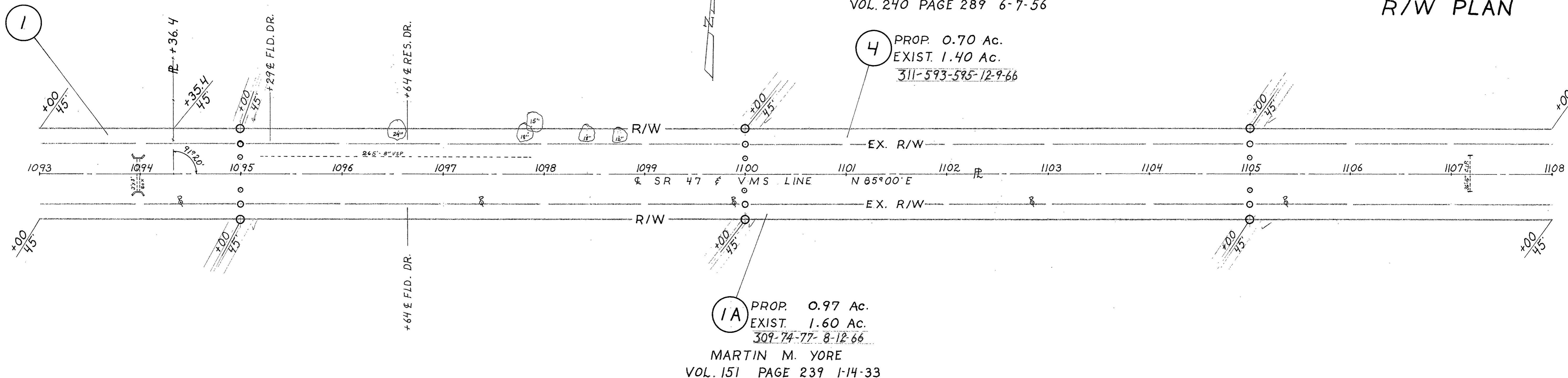

RUSH CREEK TWP
VMS 3323

BERNICE A. HILL

RUSH CREEK TWP
VMS 3314

WILLIAM C. WEBBER & ELZA C. WEBBER, FEE
ELZA C. WEBBER & MARTHA ETHEL WEBBER H&W LIFE ESTATE
VOL. 146 PAGE 228 11-5-33
VOL. 205 PAGE 479 11-14-51

P.I. STA. 1114+67.30
 $\Delta = 0^{\circ} 08' RT.$ V.M.S. SURVEY
CORNER 1. PIN FOUND

5 PROP. 0.26 Ac.
EXIST. 0.53 Ac.
311-596-599-12-9-66

1A

MARTIN M. YORE

RUSH CREEK TWP
VMS 3326

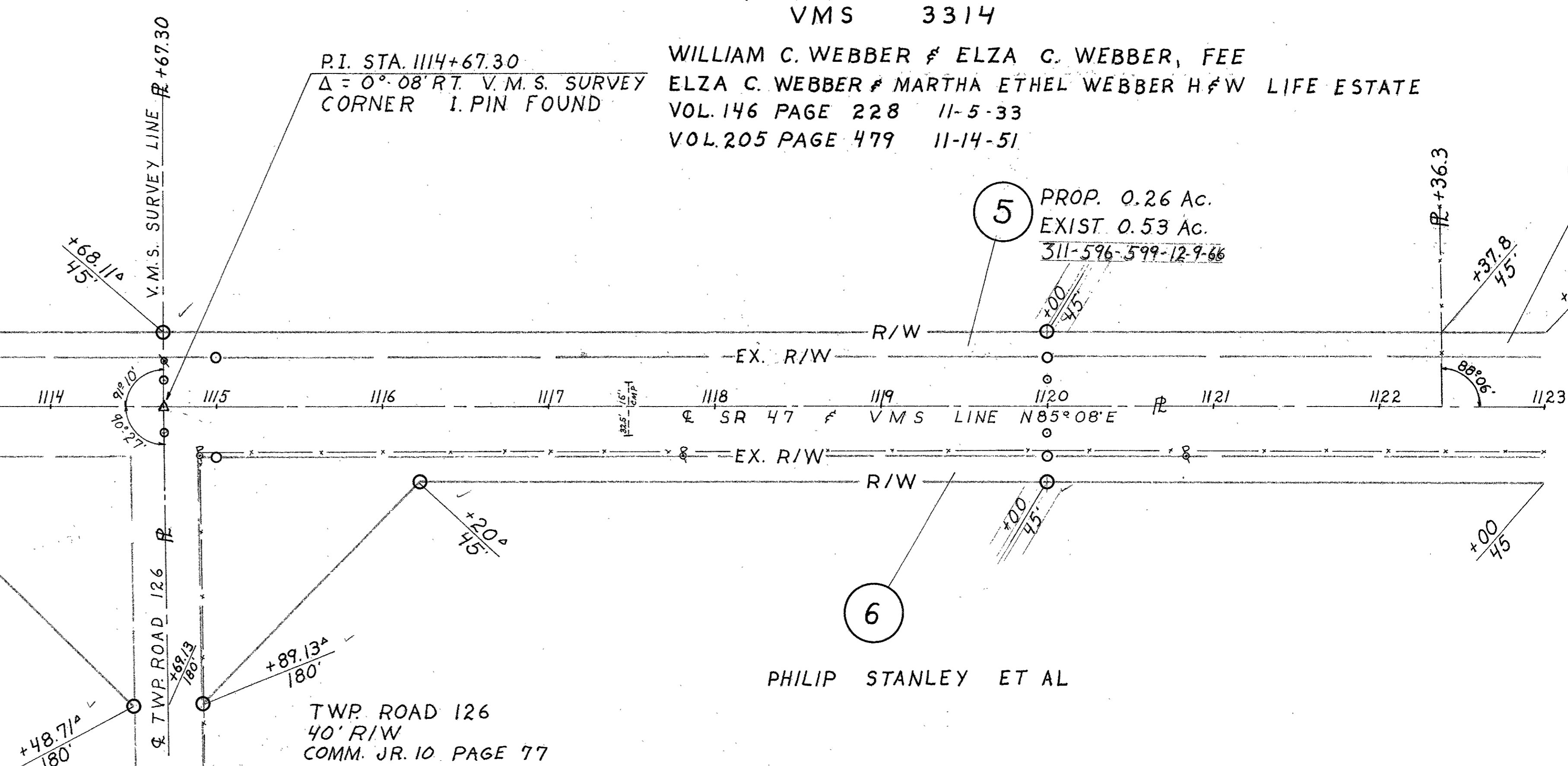

PHILIP STANLEY ET AL

TWP. ROAD 126
40' R/W
COMM. JR. 10 PAGE 77

RUSH CREEK TWP
VMS 3325

SCALE 1" = 50'
REVISED
DRAWN 2-66 A.J.S.

RUSH CREEK TWP.
VMS 3314

FED. RD. DIVISION	STATE	PROJECT	
2	OHIO	PF-377R	1966

3
6

LOGAN COUNTY
LOG-47-20.34
R/W PLAN

WILLIAM C. WEBBER & ELZA C. WEBBER, FEE
ELZA C. WEBBER & MARTHA ETHEL WEBBER H&W LIFE ESTATE } FEE
VOL. 146 PAGE 228 11-5-33
VOL. 205 PAGE 479 11-14-51

WEST MANSFIELD LUMBER CO. INC., LAND CONTRACT

CHARLES FURER
VOL 303 PAGE 566 6-29-65

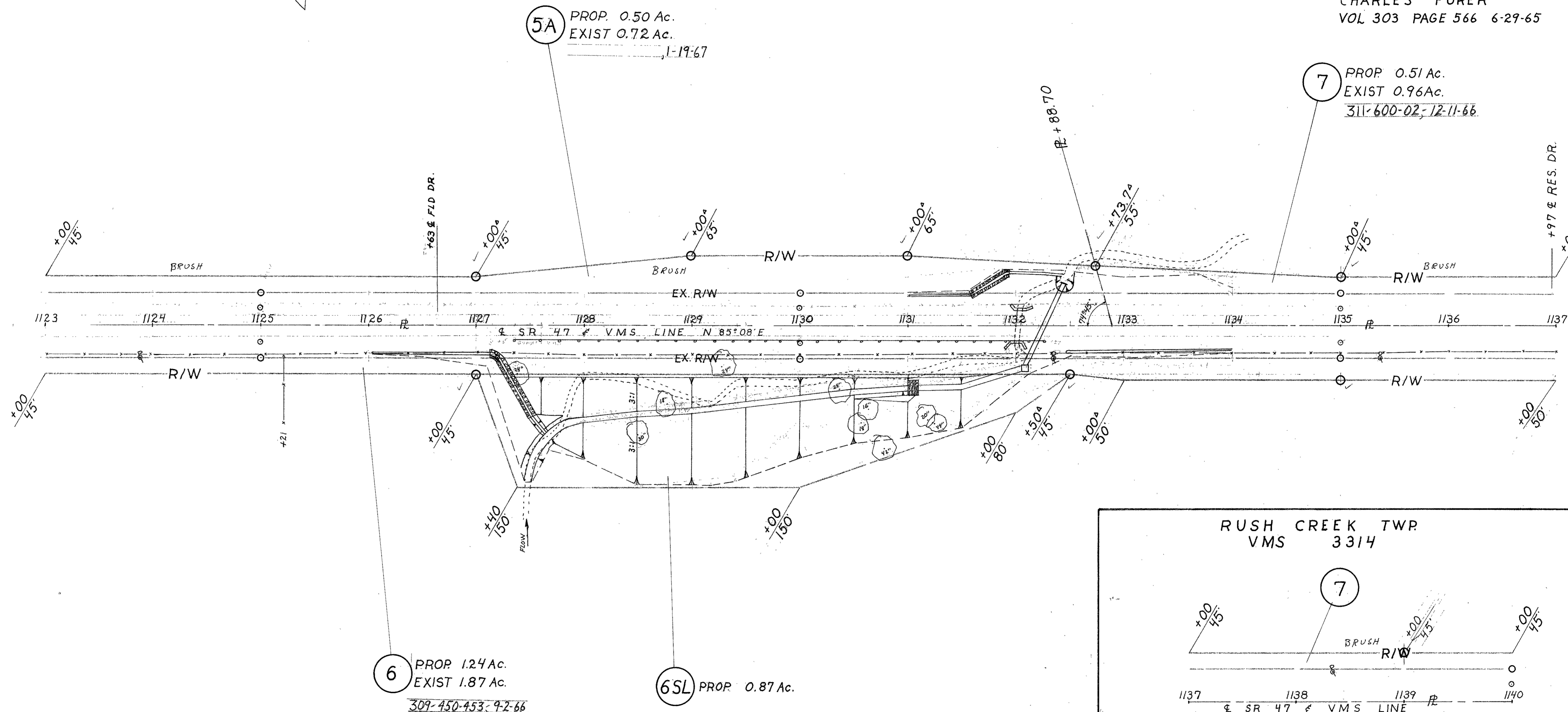

6 PROP. 1.24 Ac.
EXIST 1.87 Ac.
309-450-453, 9-2-66

6SL PROP. 0.87 Ac.

7 PROP. 0.51 Ac.
EXIST 0.96 Ac.
311-600-02, 12-11-66

PHILIP STANLEY & JOSEPH STANLEY
VOL. 210 PAGE 93 10-1-52
VOL. 291 PAGE 41 8-30-63

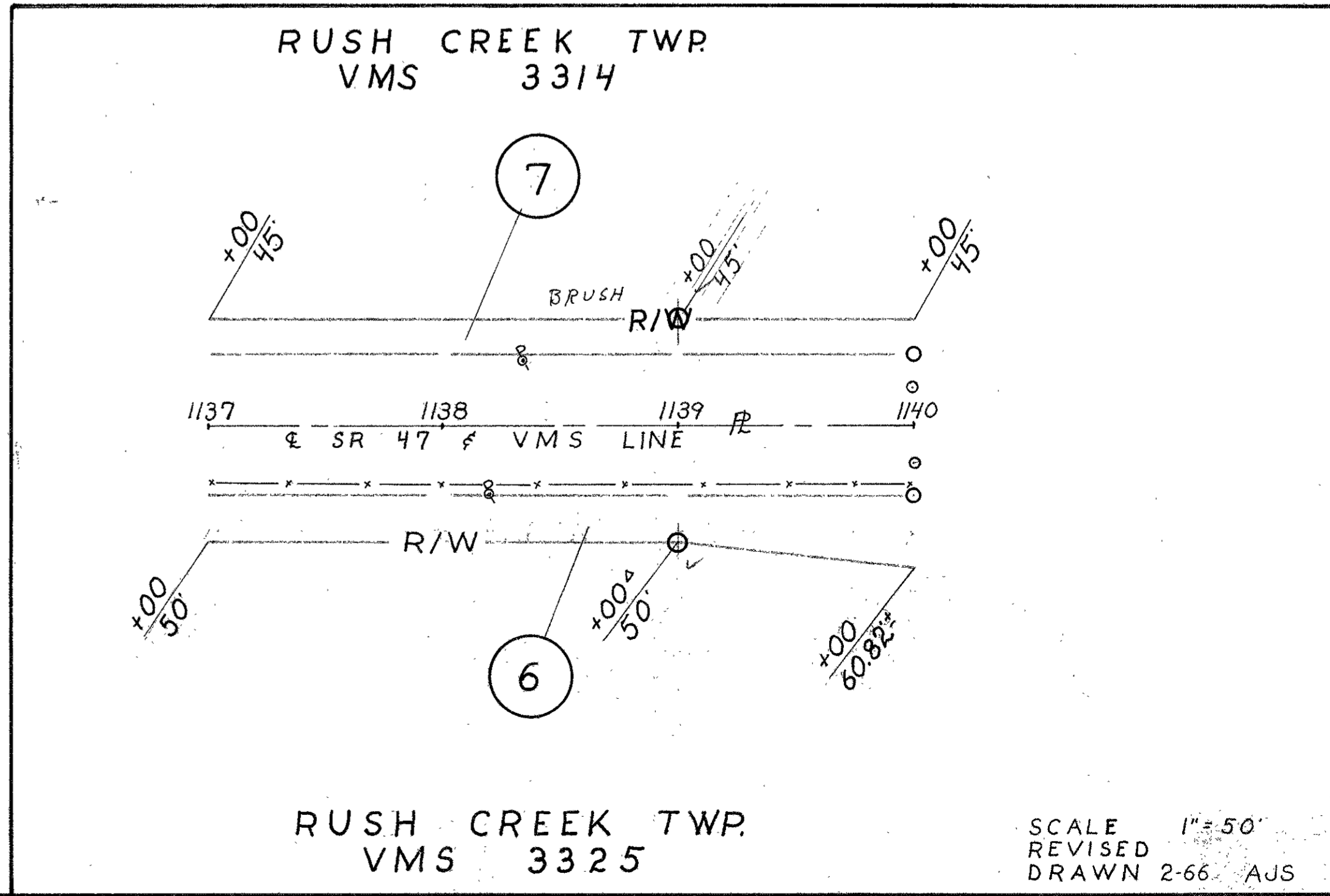

RUSH CREEK TWP.
VMS 3325

RUSH CREEK TWP.
VMS 3325

SCALE 1"=50'
REVISED
DRAWN 2-66. AJG

RUSH CREEK TWP.
VMS 3314

FED. RD. DIVISION	STATE	PROJECT	
2	OHIO	PF-377R	1966

4
6

CHARLES FURER

ELZA C. WEBBER ET AL, FEE
WEST MANSFIELD LUMBER CO. LAND CONTRACT

LOGAN COUNTY
LOG-47-20.34
R/W PLAN

5B PROP. 0.37 Ac.
EXIST. 0.74 Ac.
311-576-9, 9-1-66

8 PROP. 0.78 Ac.
EXIST. 1.26 Ac.
309-68-70; 8-12-66
FRED LEVAN & CECIL LEVAN
VOL. 239 PAGE 1 8-8-56

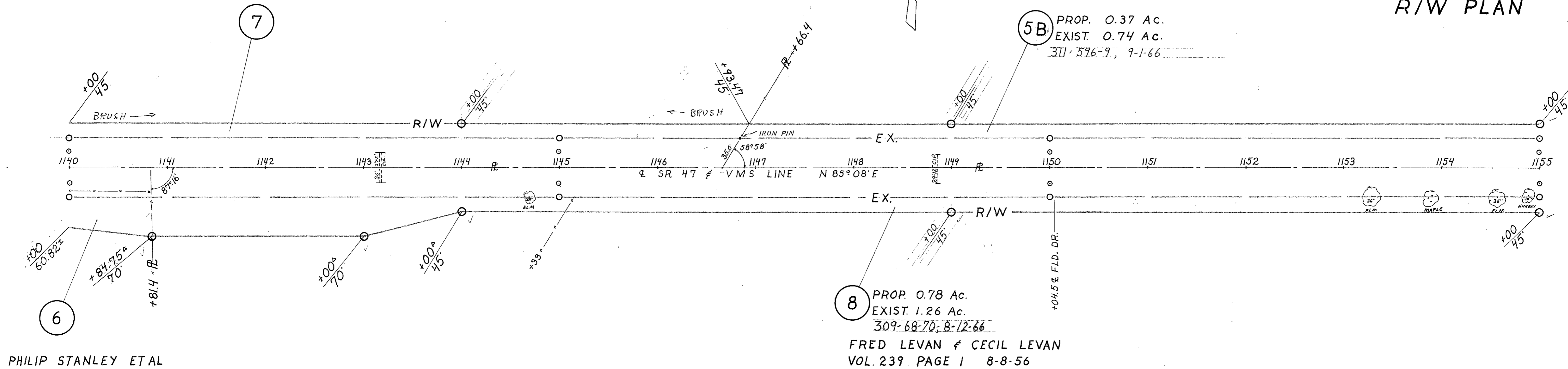

PHILIP STANLEY ETAL

RUSH CREEK TWP.
VMS 3325

RUSH CREEK TWP.
VMS 3314

ELZA C. WEBBER
ET AL FEE

ELZA C. WEBBER ET AL

WEST MANSFIELD LUMBER CO.
VOL. 289 PAGE 476 6-29-63

EDITH VANCE
CHARLES W. VANCE
VOL. 234 PAGE 15 1-6-56
VOL. 234 PAGE 578 2-25-56

JIMMY CARTER NULL &
SUSIE N. NULL H & W
VOL. 288 PAGE 484 6-11-63

9 PROP. 0.04 Ac.
EXIST. 0.09 Ac.
1-19-67

JIMMY K. MABRY &
JANET L. MABRY H & W
VOL. 289 PAGE 474 6-29-63

10 PROP. 0.04 Ac.
EXIST. 0.09 Ac.
309-65-67, 8-12-66

11 PROP. 0.01 Ac.
EXIST. 0.02 Ac.
308-133-35, 7-1-66

12 PROP. 0.14 Ac.
EXIST. 0.28 Ac.
1-20-67

5C PROP. 0.01 Ac.
EXIST. 0.02 Ac.

13 PROP. 0.95 Ac.
EXIST. 1.82 Ac.

13T PROP. 0.48 Ac.

ILO DALLY, LIFE ESTATE
INEZ WOOTON } REMAINDERMAN
ALICE THOMAS }
ANNA LEE }
VOL. 224 PAGE 61 9-20-54

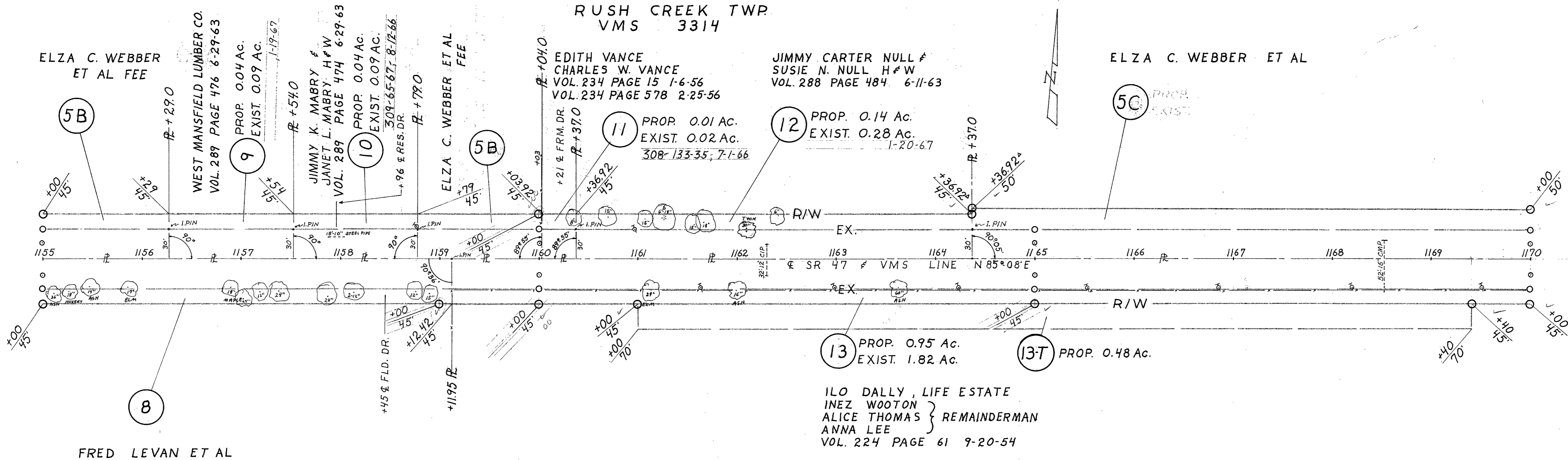

FRED LEVAN ETAL

RUSH CREEK TWP.
VMS 3325

SCALE 1" = 50'
REVISED
DRAWN 2-66 A.J.S.

FED. RD. DIVISION	STATE	PROJECT
2	OHIO	PF-377R 1966

5
6

LOGAN COUNTY
LOG-47-20.34
R/W PLAN

RUSH CREEK TWP.
VMS 3314

ELZA C. WEBBER ET AL

ELZA C. WEBBER ET AL

14 PROP. 0.03 Ac.
EXIST. 0.08 Ac.
309-454-56, 9-2-66

5C PROP. 0.78 Ac.
EXIST. 1.38 Ac.

NOTE
The earth covered pitless well shall be permitted to remain in use & for repair. Located approx. 31 ft. Lt. Sta. 1174+10

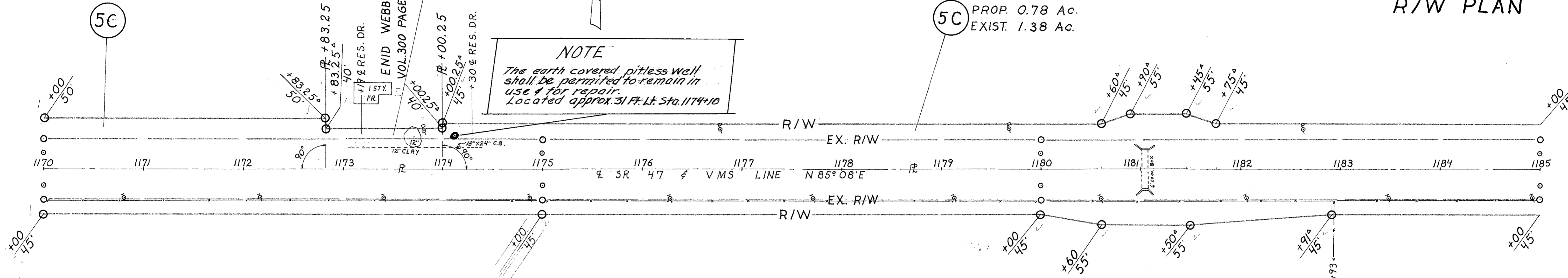

13

ILO DALLY ET AL

RUSH CREEK TWP.
VMS 3325

RUSH CREEK TWP.
VMS 3472

GUY ROSTOFER & DOROTHY ROSTOFER H#W
VOL. 211 PAGE 32 2-16-53

ABANDONED SCHOOL LOT

CLAUDE WALLS
VOL. 203 PAGE 388 4-26-51

15 PROP. 0.48 Ac.
EXIST. 0.77 Ac.
309-62-64, 8-12-66

18 PROP. 0.45 Ac.
EXIST. 0.64 Ac.
309-461-63, 9-2-66

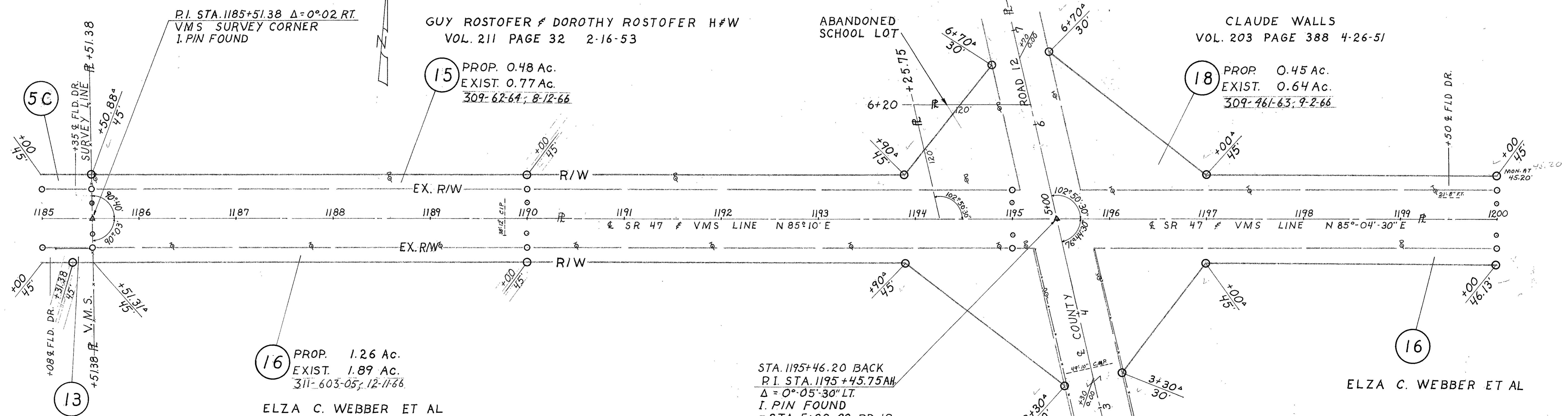

16 PROP. 1.26 Ac.
EXIST. 1.89 Ac.
311-603-05, 12-11-66

ELZA C. WEBBER ET AL

STA. 1195+46.20 BACK
P.I. STA. 1195+45.75AH
 $\Delta = 0^\circ-05'-30''$ LT.
I. PIN FOUND
= STA. 5+00 CO. RD. 12

ELZA C. WEBBER ET AL

RUSH CREEK TWP.
VMS 842

COUNTY RD. 12
60' R/W 11-7-1836
VOL. 5, PAGE 90

SCALE 1" = 50'
REVISED
DRAWN 2-66 A.J.S.

RUSH CREEK TWP.
VMS 3472

CLAUDE WALLS

18

BOKES CREEK TWP.
VMS 3472

ISABELL S. BELL
VOL. 152 PAGE 353 11-5-35
VOL. 204 PAGE 303 1-28-52
VOL. 222 PAGE 472 7-2-54

19 PROP. 0.88 AC.
EXIST. 1.92 AC.
309-59-61, 8-12-66

FED. RD. DIVISION	STATE	PROJECT	
2	OHIO	PF-377R	1966

6
6

LOGAN COUNTY
LOG-47-20.34
R/W PLAN

VMS 5288

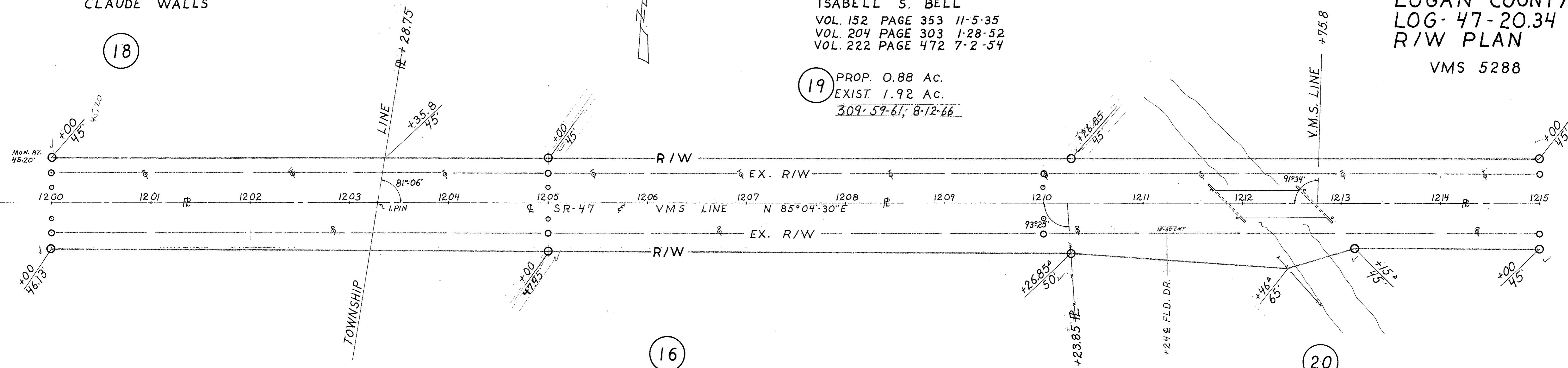

RUSH CREEK TWP.
VMS 842

ELZA C. WEBBER ET AL

HARRY L. VANCLEVE ET AL

BOKES CREEK TWP.
VMS 842

BOKES CREEK TWP.
VMS 5288

ISABELL S. BELL

19

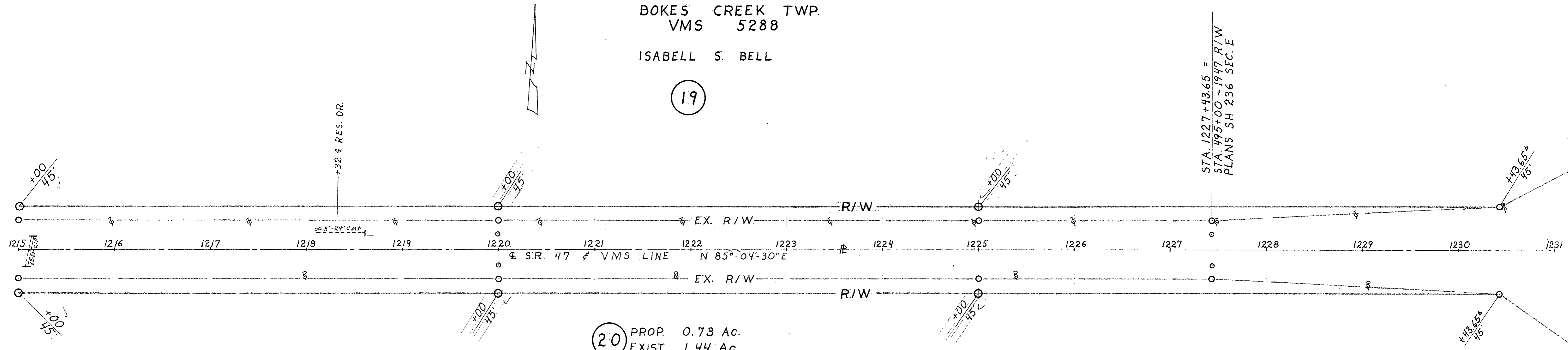

20 PROP. 0.73 AC.
EXIST. 1.44 AC.
309-457-60, 9-2-66
HARRY L. VANCLEVE
MADALINE PUGH
JOHN I. VANCLEVE
AVANDA TAYLOR
CHARLES FREDRICK VANCLEVE
VOL 162 PAGE 383 6-5-39

BOKES CREEK TWP.
VMS 842

SCALE 1" = 50'
REVISED
DRAWN 2-66 A.J.S.

LOCATION PLAN

SR 47 IN RUSH CREEK & BOKES CREEK TOWNSHIPS

FED. RD. DIVISION	STATE	PROJECT
2	OHIO	1966



LOGAN COUNTY
LOG-47-20.34
P.F. 377R

SCALE 1"=300'

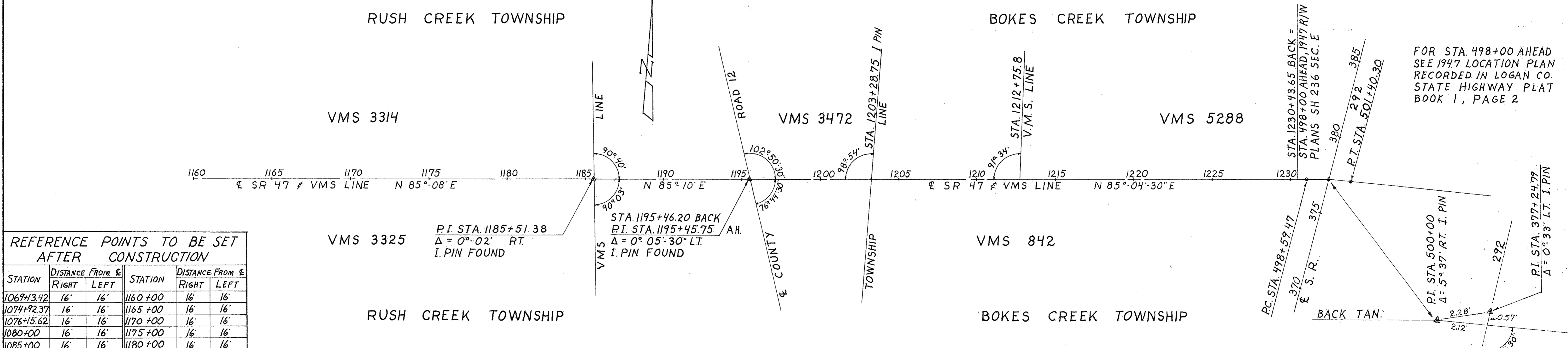
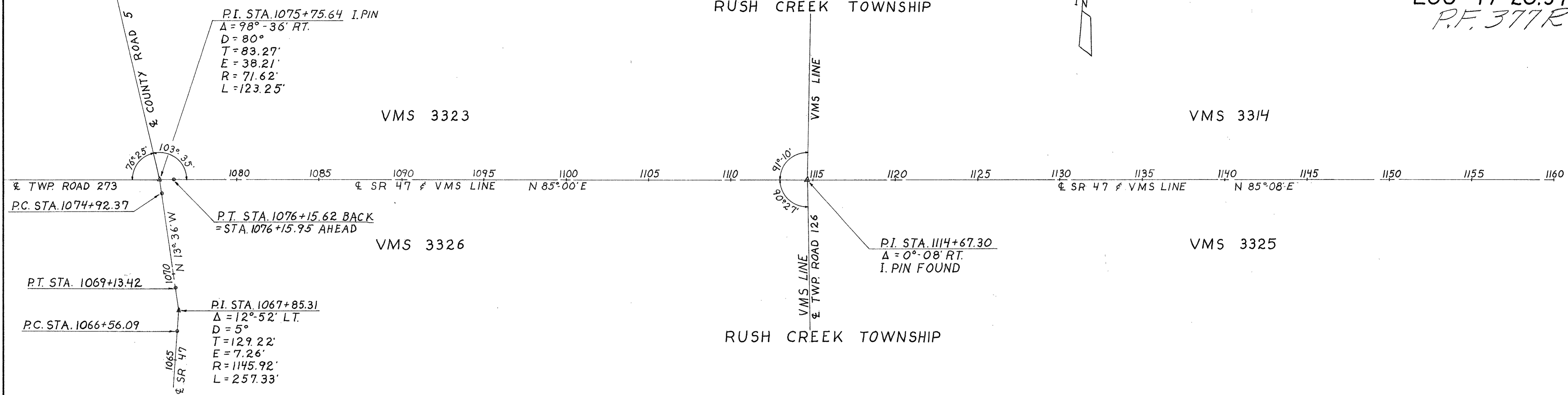

REFERENCE POINTS TO BE SET AFTER CONSTRUCTION

STATION	DISTANCE FROM E		STATION	DISTANCE FROM E	
	RIGHT	LEFT		RIGHT	LEFT
1067+13.42	16'	16'	1160+00	16'	16'
1074+92.37	16'	16'	1165+00	16'	16'
1076+15.62	16'	16'	1170+00	16'	16'
1080+00	16'	16'	1175+00	16'	16'
1085+00	16'	16'	1180+00	16'	16'
1090+00	16'	16'	1185+51.38	16'	16'
1095+00	16'	16'	1190+00	16'	16'
1100+00	16'	16'	1195+00	16'	16'
1105+00	16'	16'	1200+00	16'	16'
1110+00	16'	16'	1205+00	16'	16'
1114+67.30	16'	16'	1210+00	16'	16'
1120+00	16'	16'	1215+00	16'	16'
1125+00	16'	16'	1220+00	16'	16'
1130+00	16'	16'	1227+43.65	16'	16'
1135+00	16'	16'	498+59.47	16'	16'
1140+00	16'	16'			
1145+00	16'	16'			
1150+00	16'	16'			
1155+00	16'	16'			

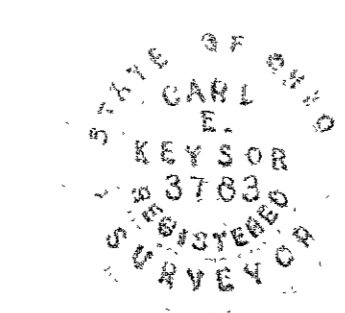
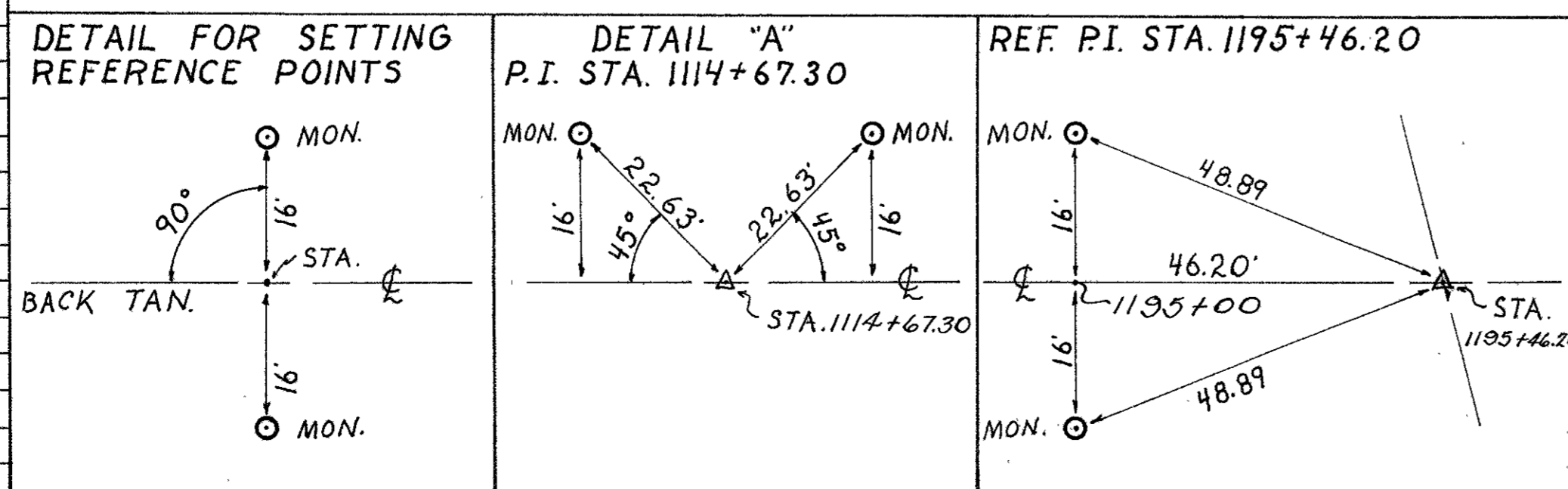

DATE	RECORDED	APPROVED
VOL. 1	4-5-66	Carl E. Keyser
PAGE 27		DATE 3-15-66
		REGISTERED SURVEYOR NO. 3783