

SK 162

LAKE TWP. SURVEY No. 3324

FED. RD. DIST. NO.	STATE	FED. AID PROJECT	FISCAL YEAR
10	OHIO	E 530D	1932

1/4

LOGAN COUNTY S.H. 226 SEC. C" P/W PLANS

Milton E. Shick

Mary Steinberger .082a

Thomas W. Shick .052a

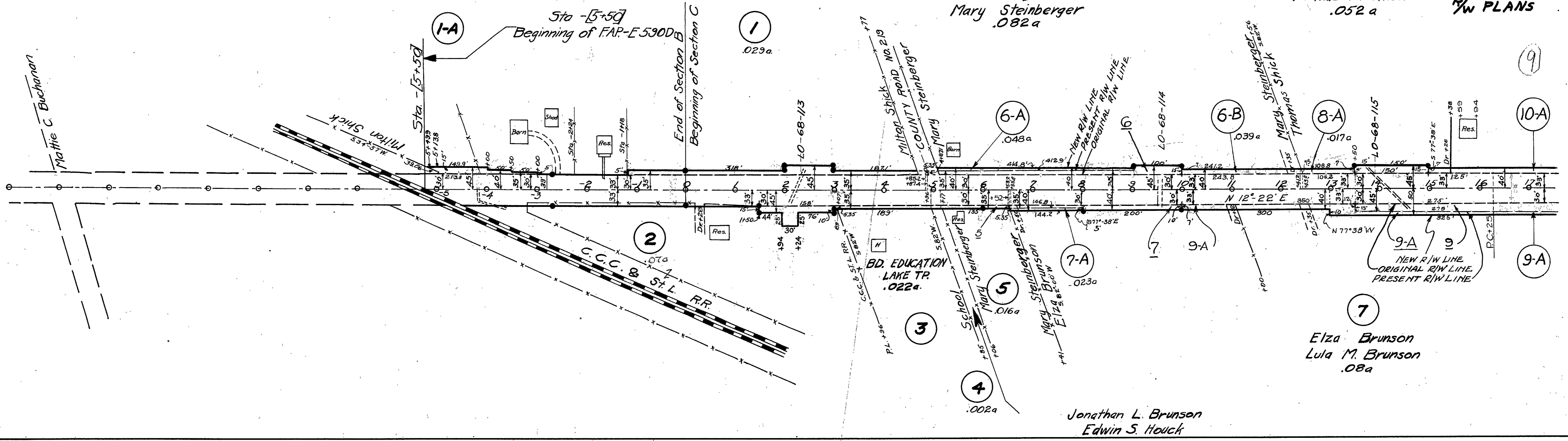

LAKE TWP. SURVEY No. 3324

Thomas W. Shick .046a

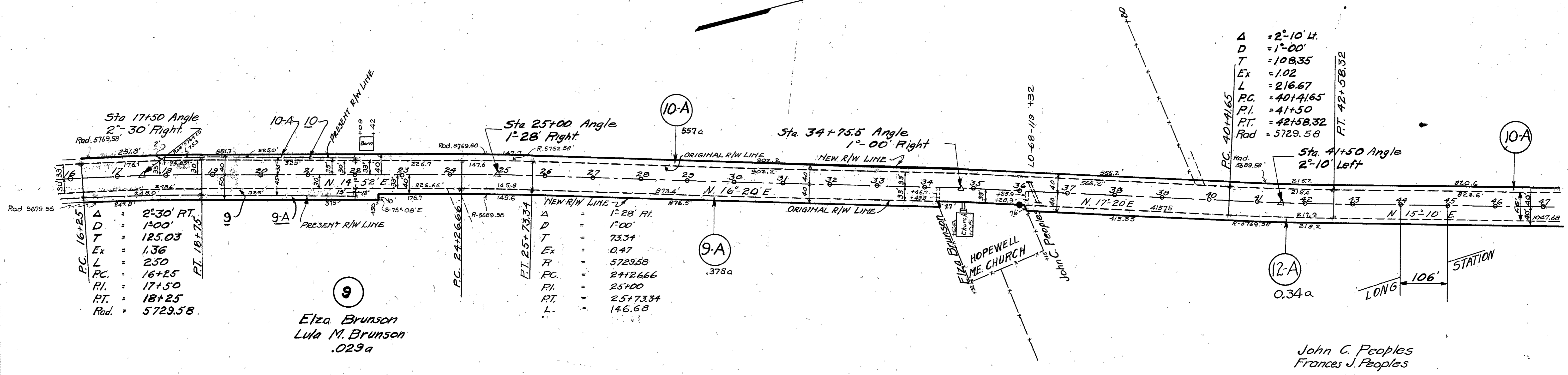

A	= 2°-10' L.
D	= 1°-00'
T	= 108.35
Ex	= 1.02
L	= 216.67
P.C.	= 40+41.65
P.I.	= 41+50
P.T.	= 42+58.32
Rad.	= 5729.58

A	= 1°-28' FT.
D	= 1°-00'
T	= 73.34
Ex	= 0.47
L	= 5729.58
P.C.	= 21+26.66
P.I.	= 25+00
P.T.	= 25+73.34
L	= 146.68

A	= 2°-30' RT.
D	= 1°-00'
T	= 125.03
Ex	= 1.36
L	= 250
P.C.	= 16+25
P.I.	= 17+50
P.T.	= 18+25
Rad.	= 5729.58

FED RD DIST NO	STATE	FED AID PROJECT	FISCAL YEAR
10	OHIO	E590-D	1932

2  
4

LOGAN COUNTY  
SH. 226 SEC. C.

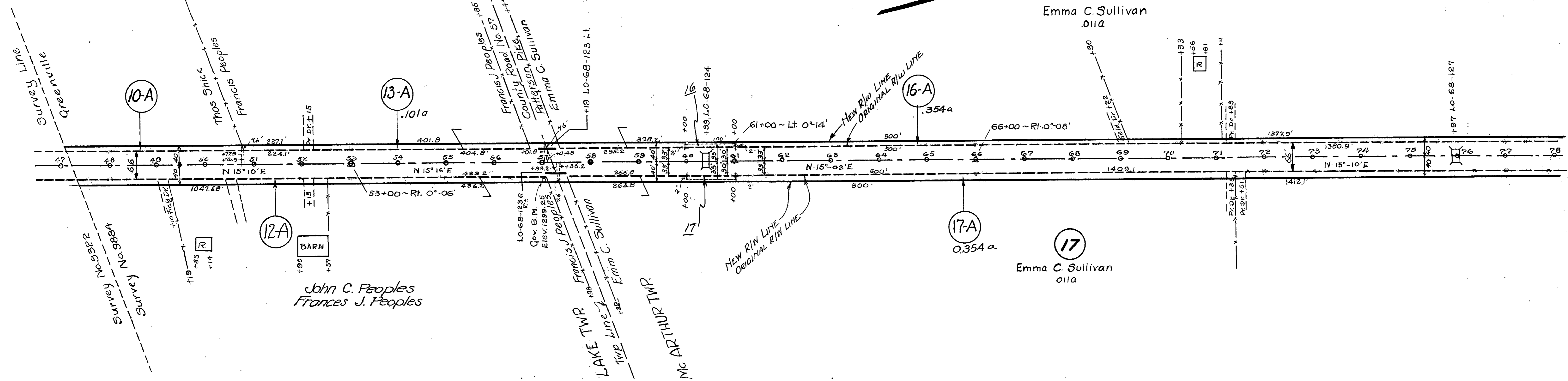

Mc ARTHUR TWP.  
SURVEY No 9884

The Union Central Life Insurance Co.  
Cincinnati Ohio.  
0.183 a.  
William S. Tuttle  
Howard E. Tuttle - Present Owners

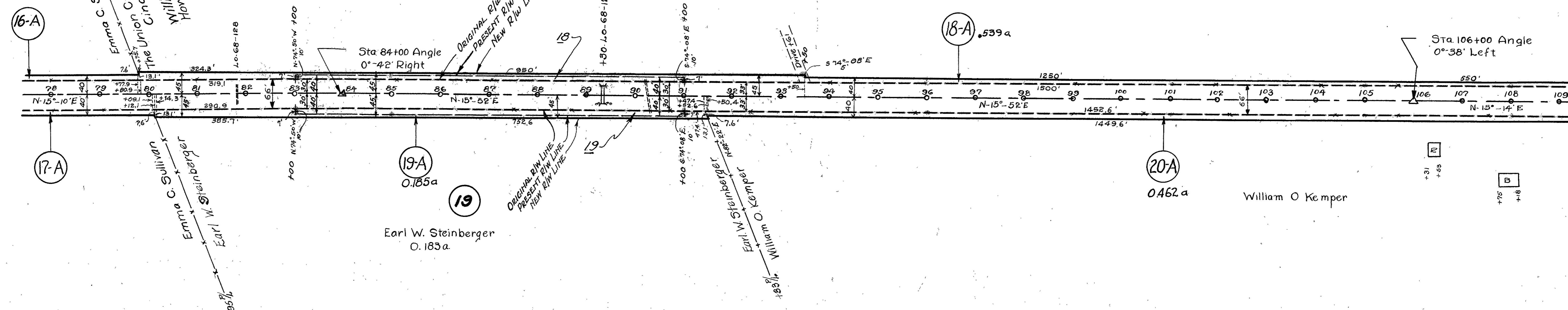



FED RD DIST NO	STATE	FED AID PROJECT	FISCAL YEAR	3 4
10	OHIO	E-590-D	1932	

LOGAN COUNTY  
S.H. 226 SEC. C  
R/S.W. PLAN

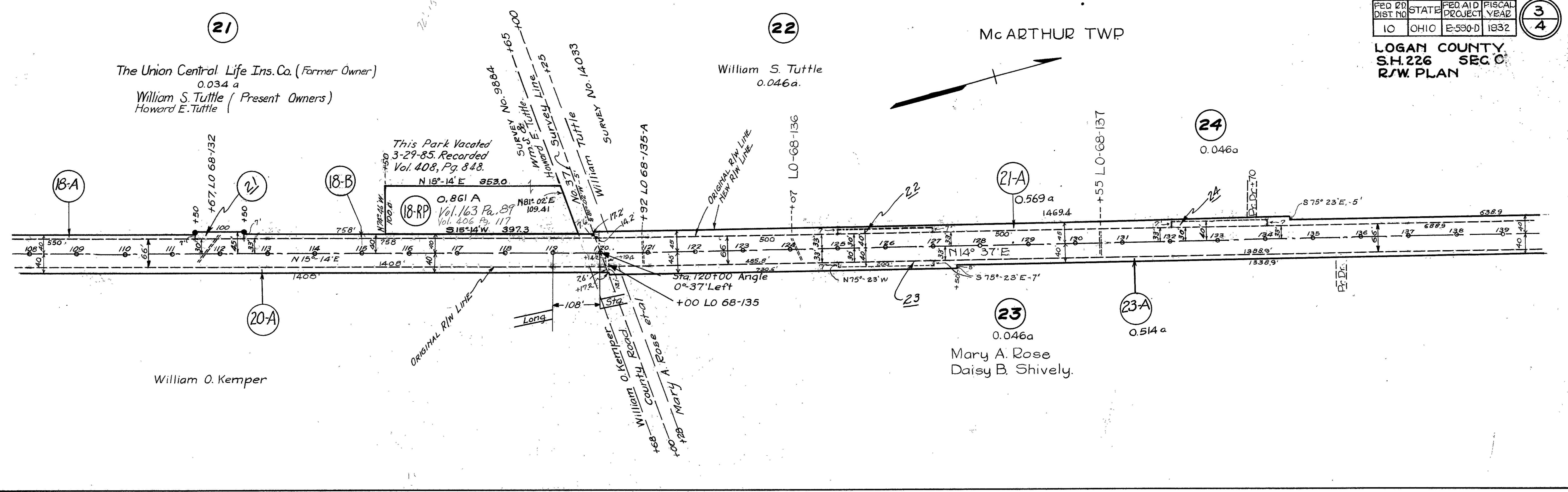

McARTHUR TWP

Virginia Joint Stock Land Bank - Present Owner  
J. Elmer Smith - Former Owner

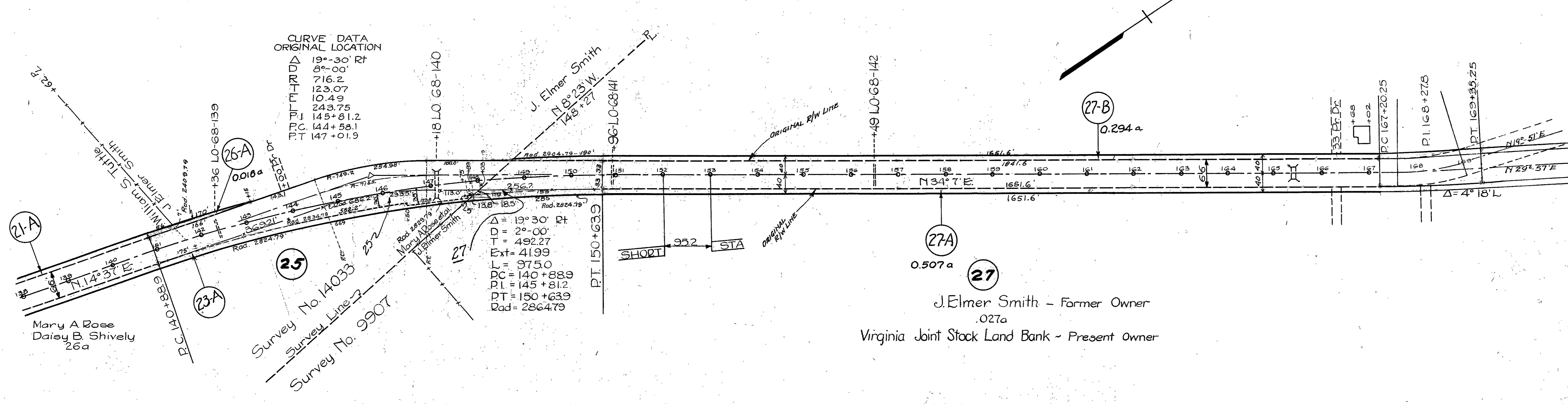

FED. RD. DIST. NO.	STATE	FED. AID PROJECT	FISCAL YEAR
10	OHIO	E 590 D	1932

4  
4

LOGAN COUNTY  
S.H. 226 SEC. C

McARTHUR TWP.

15 May 1926 Geo. & Mary J. Geiger by W.D.  
to Logan Co. Com. D/B No. (5'x1562') strip  
Recorded 7-12-28 Vol. 137 P. 382

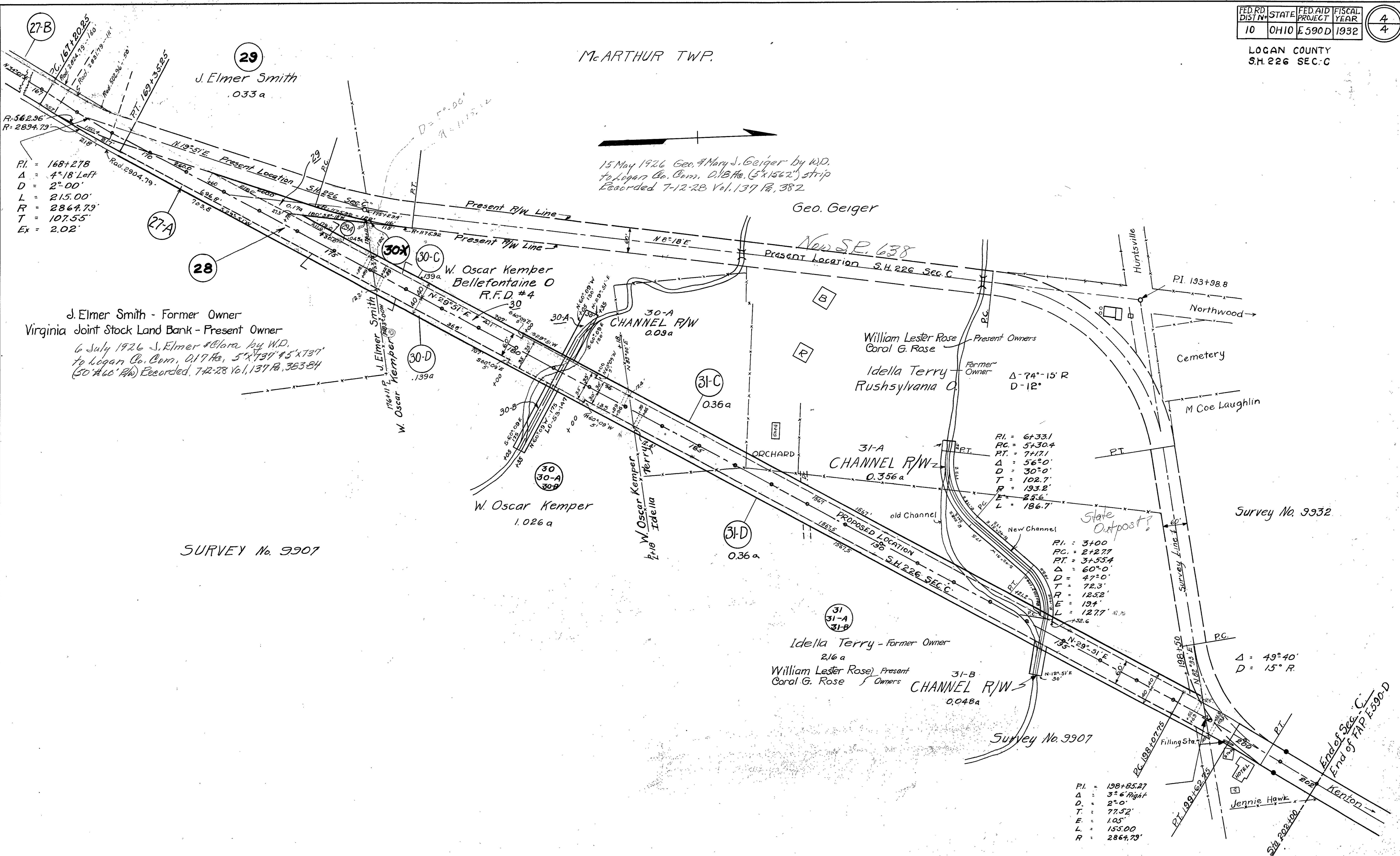

PI = 168+278  
Δ = 4°18' Left  
D = 2°00'  
L = 215.00'  
R = 2864.79'  
T = 107.55'  
Ex = 2.02'

J. Elmer Smith - Former Owner  
Virginia Joint Stock Land Bank - Present Owner  
6 July 1926 J. Elmer & Clara by W.D.  
to Logan Co. Com. D/B No. 5'x1731'x5'x791'  
(50'x66' R/W) Recorded, 7-12-28 Vol. 137 P. 383-84

PI = 6+33.1  
PC = 5+30.4  
PT = 7+17.1  
Δ = 56°0'  
D = 30°0'  
T = 102.7'  
R = 193.2'  
E = 25.6'  
L = 186.7'

PI = 3+00  
PC = 2+27.7  
PT = 3+55.4  
Δ = 60°0'  
D = 47°0'  
T = 72.3'  
R = 125.2'  
E = 19.1'  
L = 127.7'

Δ = 49°40'  
D = 15° R.

PI = 198+85.27  
Δ = 3°6' Right  
D = 2°0'  
T = 77.52'  
L = 105'  
R = 155.00'  
R = 2864.79'



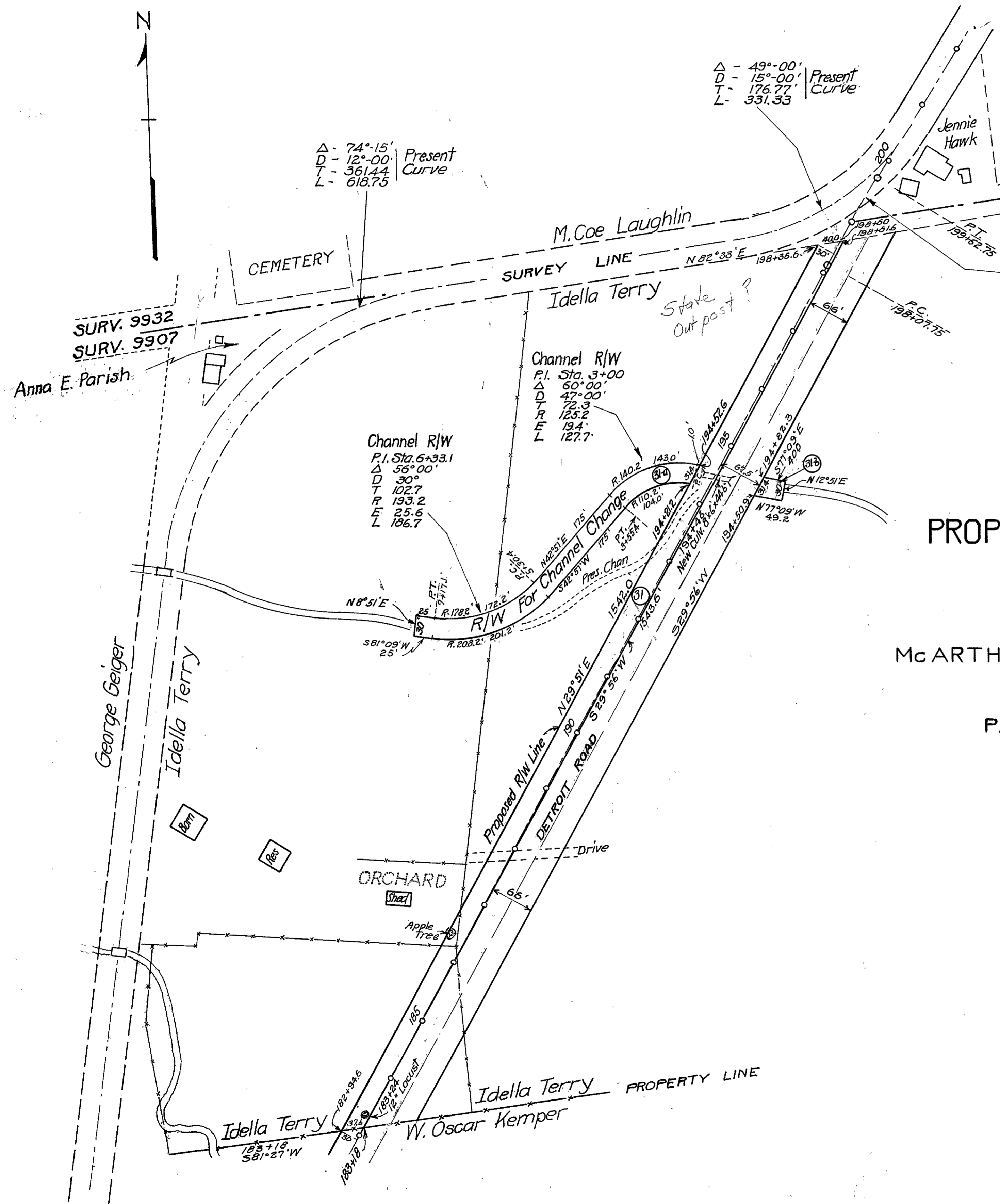

SURV. 9932  
SURV. 9907  
Idella Terry

New Location  
P.I. Sta. 198+85.27  
Delta 3°-06' R  
D 2°-00'  
T 77.52'  
R 2864.79'  
E 1.05'  
L 155.0'

PLAT OF  
PROPERTY TO BE APPROPRIATED  
OWNED BY  
IDELLA TERRY  
ON  
S.H. No. 226 SEC. C  
McARTHUR TOWNSHIP LOGAN COUNTY  
OHIO  
VA. MIL. SURVEY 9907  
PARCELS Nos. 31, 31-a, 31-b

Idella Terry - (Fee Owner)  
R.F.D. #4, Bellefontaine, Ohio  
Job Sharp - (Mortgagee)  
Rushsylvania, Ohio