

FED RD DIST NO	STATE	FED AID PROJECT	FISCAL YEAR
10	OHIO	E590-D	1932

2
4

LOGAN COUNTY
SH. 226 SEC. C.

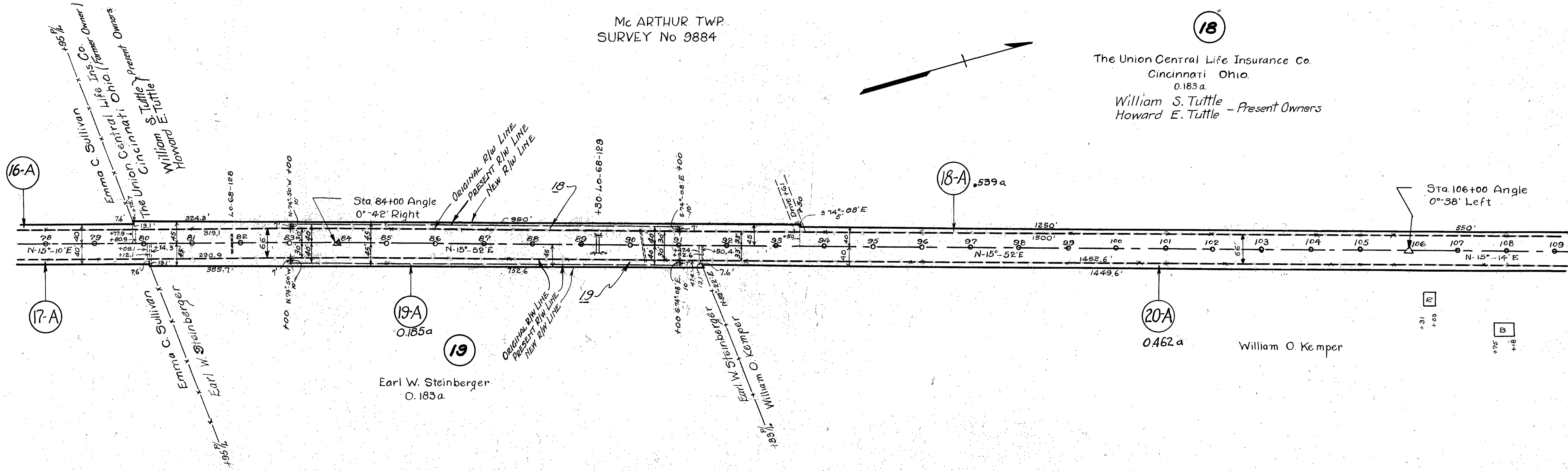

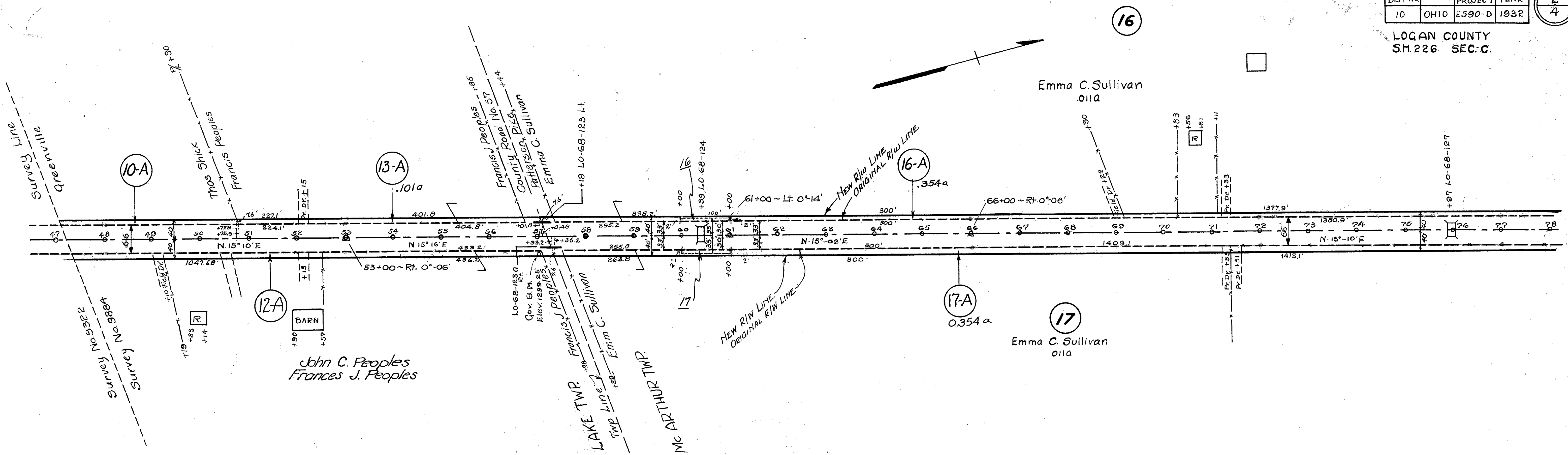
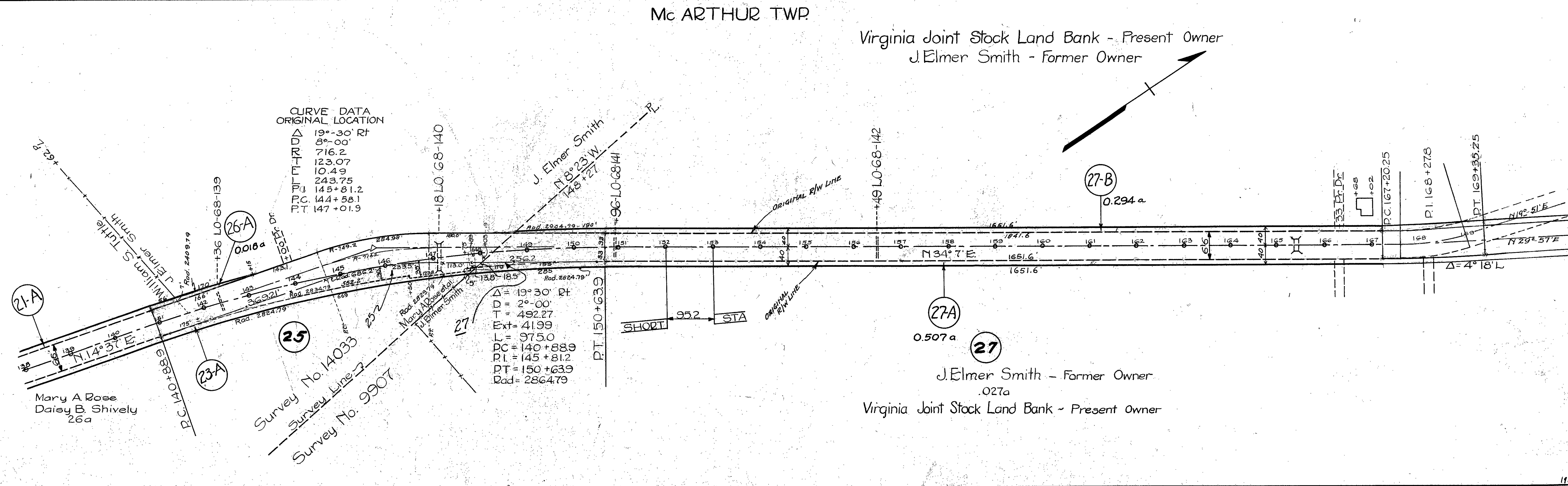
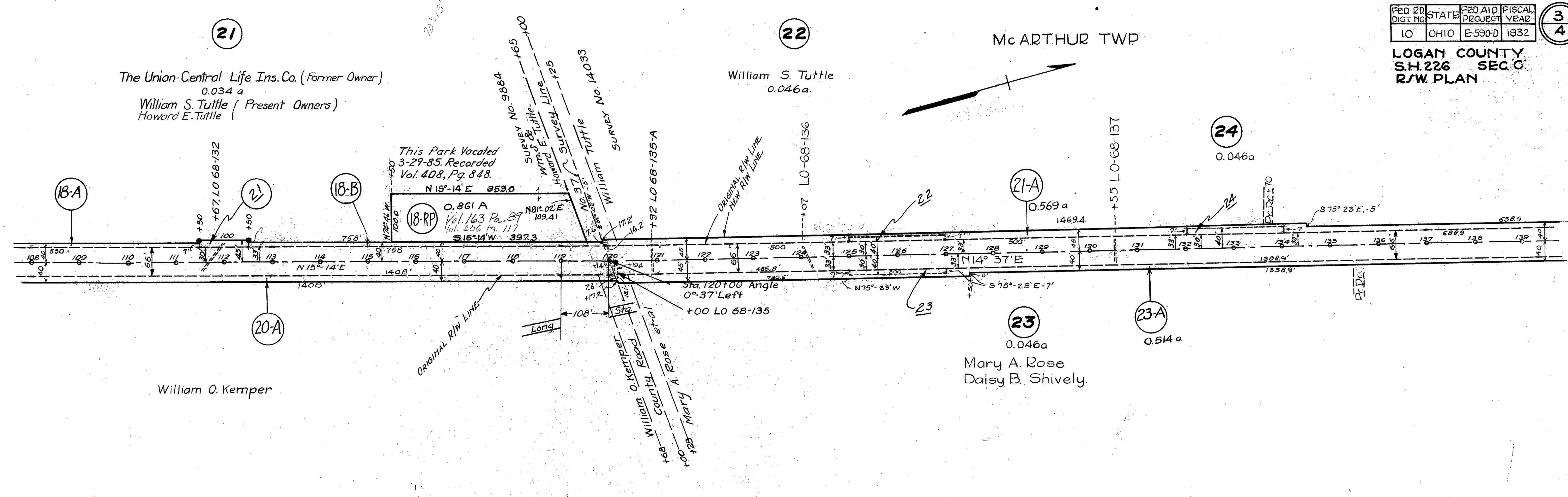

FED. RD. DIST. NO.	STATE	FED. AID PROJECT	FISCAL YEAR
10	OHIO	E.590D	1932

4
4

LOGAN COUNTY
S.H. 226 SEC. C

McARTHUR TWP.

15 May 1926 Geo. & Mary S. Geiger by W.D.
to Logan Co. Com. 0.13 Acs. (5' x 1562') strip
Recorded 7-12-28 Vol. 137 P. 382

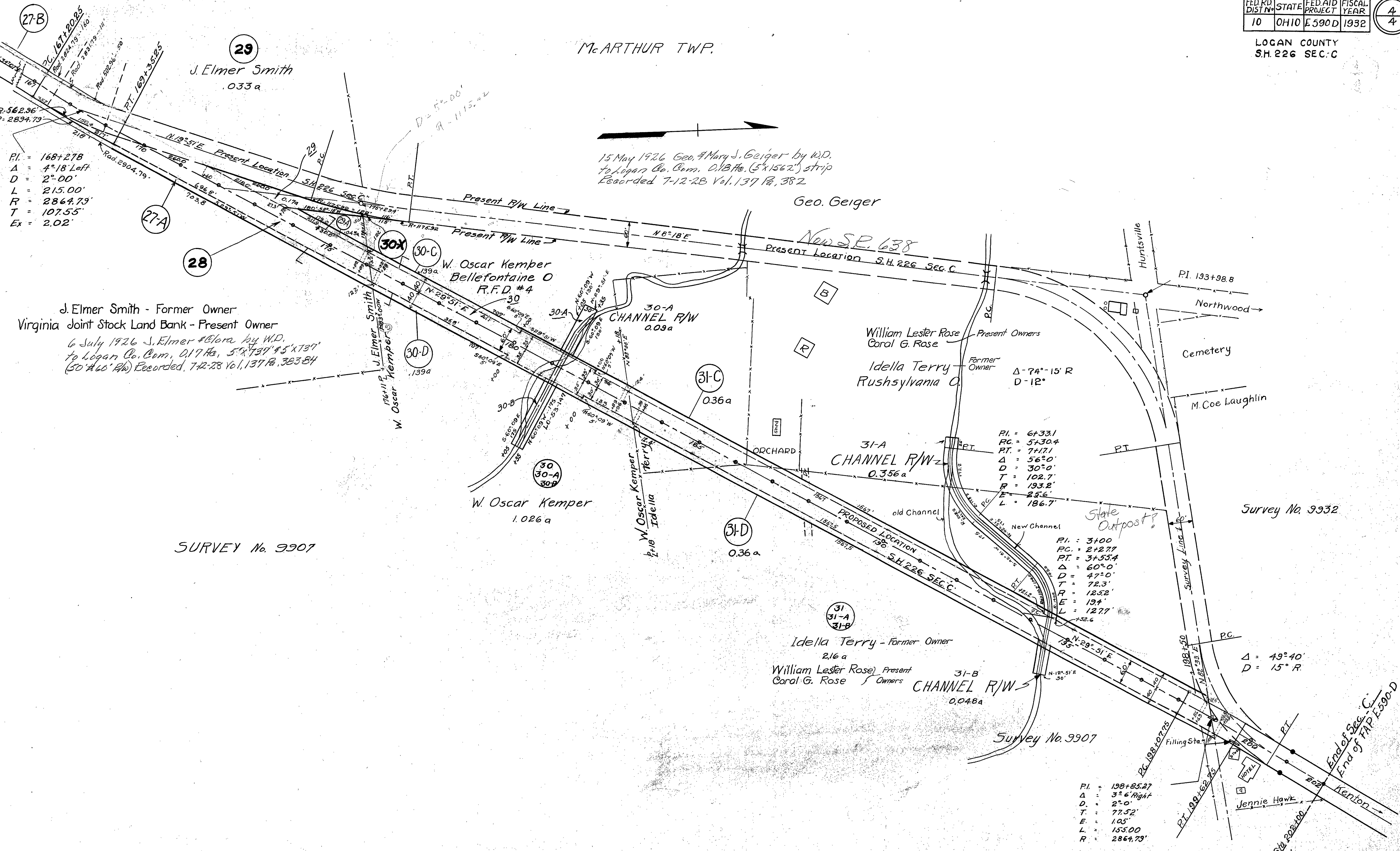

PI. = 168+278
A = 1°18' Left
D = 2°00'
L = 215.00'
R = 2864.79'
T = 107.55'
Ex = 2.02'

J. Elmer Smith - Former Owner
Virginia Joint Stock Land Bank - Present Owner
6 July 1926 J. Elmer & Clara by W.D.
to Logan Co. Com. 0.17 Acs. 5' x 1731' x 5' x 1731'
(50' x 66' R/W) Recorded 7-12-28 Vol. 137 P. 383-84

SURVEY No. 9907

SURVEY No. 9907

PI. = 198+85.27
Δ = 3°6' Right
D = 2°0'
T = 77.52'
R = 155.00'
L = 2864.79'

PI. = 6+33.1
RC = 5+30.4
PT = 7+17.1
Δ = 56°0'
D = 30°0'
T = 102.7'
R = 193.2'
L = 186.7'

PI. = 3+00
RC = 2+27.7
PT = 3+53.4
Δ = 60°0'
D = 47°0'
T = 72.3'
R = 125.2'
L = 127.7'

Δ = 49°40'
D = 15° R.

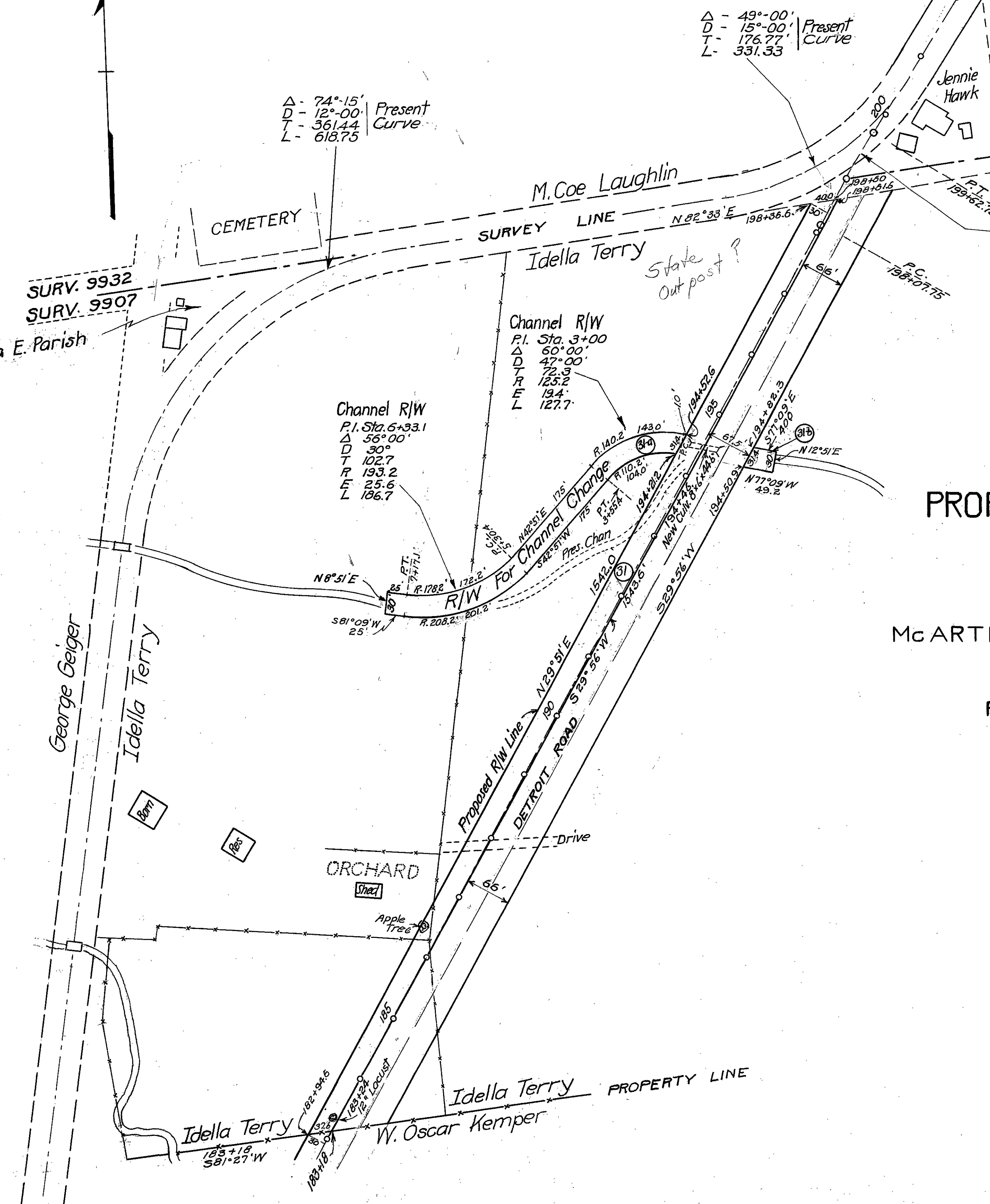

Δ - 74°-15' Present Curve
 D - 12°-00'
 T - 361.44
 L - 618.75

Δ - 49°-00' Present Curve
 D - 15°-00'
 T - 176.77
 L - 331.53

New Location
 $P.I. Sta. 198+85.27$
 Δ 3°-06' R
 D 2°-00'
 T 77.52'
 R 2864.79'
 E 1.05'
 L 155.0'

Channel R/W
 $P.I. Sta. 3+00$
 Δ 60°-00'
 D 47°-00'
 T 123.2
 R 194'
 E 134'
 L 127.7'

Channel R/W
 $P.I. Sta. 5+33.1$
 Δ 56°-00'
 D 30°
 T 102.7
 R 193.2
 E 25.6
 L 126.7'

PLAT OF
PROPERTY TO BE APPROPRIATED
 OWNED BY
IDELLA TERRY
 ON
 S.H. No.226 SEC. C
 McARTHUR TOWNSHIP LOGAN COUNTY
 OHIO
 VA. MIL. SURVEY 9907
 PARCELS Nos. 31, 31-a, 31-b

Idella Terry - (Fee Owner)
 R.F.D. #4, Bellefontaine, Ohio
 Job Sharp - (Mortgagee)
 Rushsylvania, Ohio