

FED. RD. DIST. NO.	STATE	FED. AID PROJECT	FISCAL YEAR
10	OHIO		

1
5

④ RUSHCREEK TP.
George L. Wingate SURV. 9932

LOGAN COUNTY
S.H. 226-SEC-D

R/W PLANS

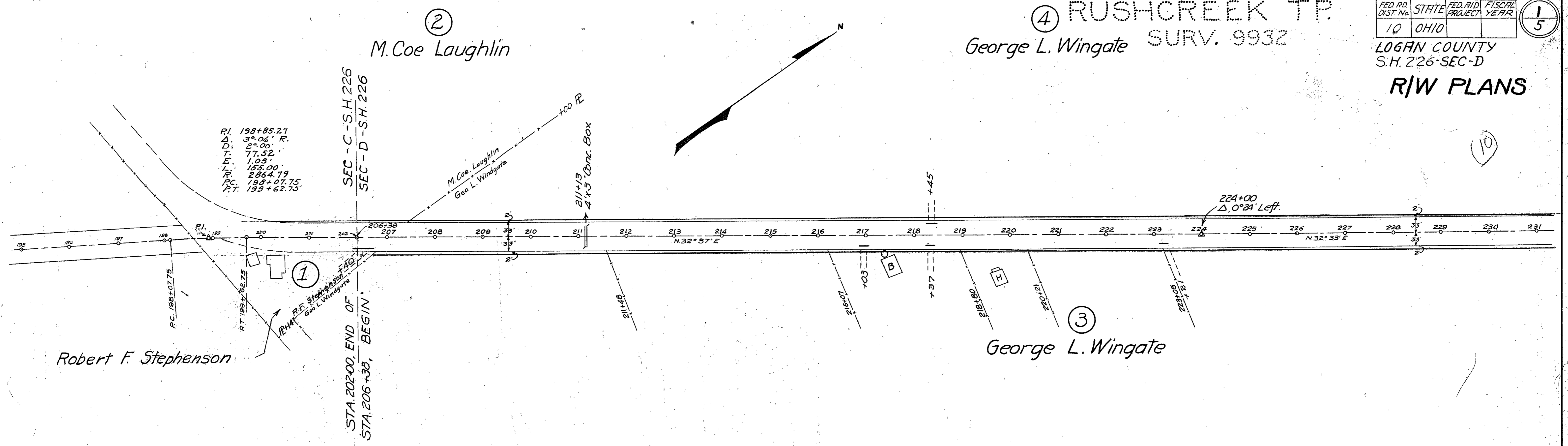

SURVEY 9932

⑤ John Cosner

⑦ George Aikin

⑥ Villa Holtsapple

⑧ Mary K. Lusby

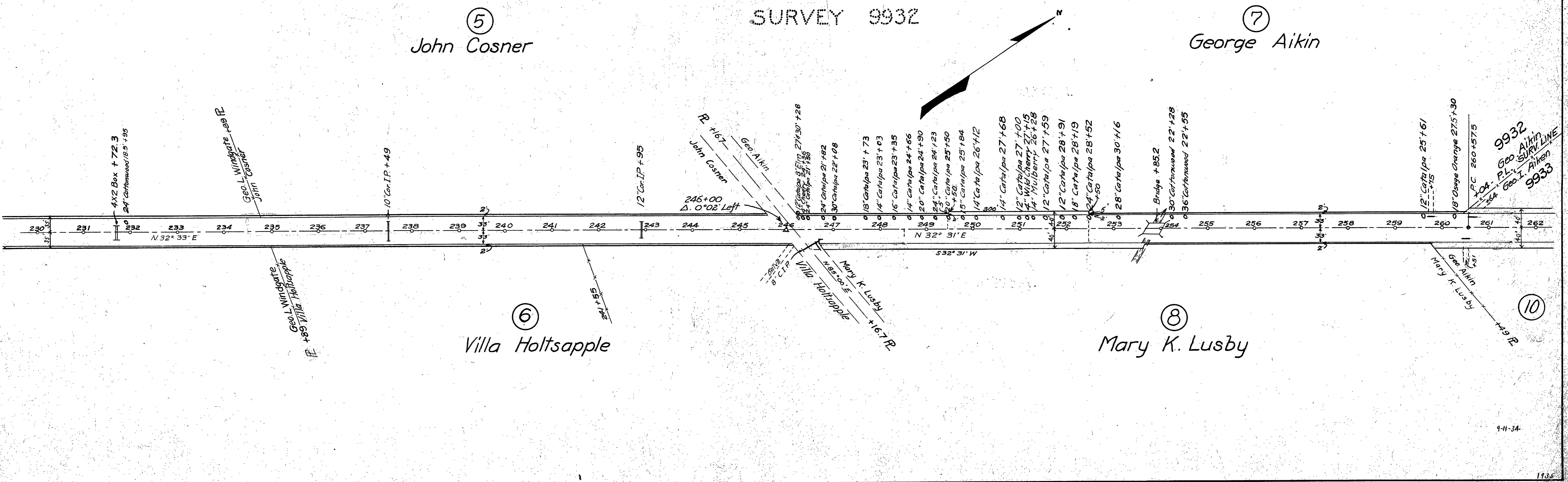

George Aiken heirs RUSHCREEK TOWNSHIP SURVEY 9933

Orpha Stephenson

CURVE DATA
 PI 282+83
 Δ 12°-58'
 D 2°-00'
 L 648.33
 R 286.479
 T 325.57
 E 18.44'

R/W PLANS

FED. RD. DIST. No.	STATE	FED. AID PROJECT	FISCAL YEAR
10	OHIO	USPWAH 580E	1934

LOGAN COUNTY
S.H. 226-SEC-D

2
5

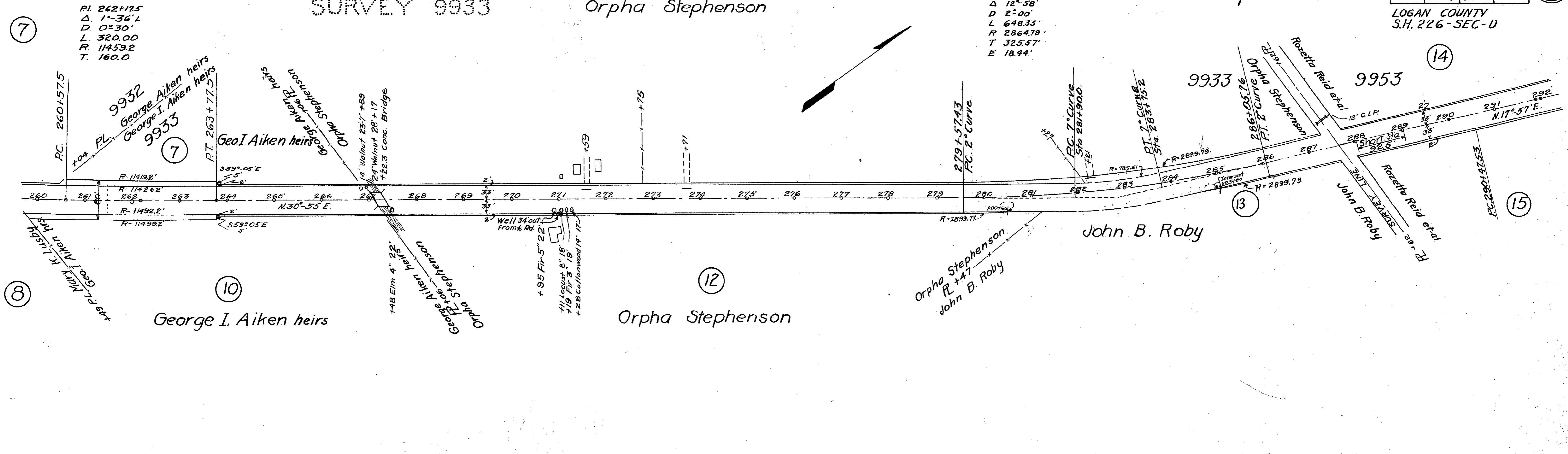

SURVEY 9953

Rozetta Reid

Charles C. Hemphill.

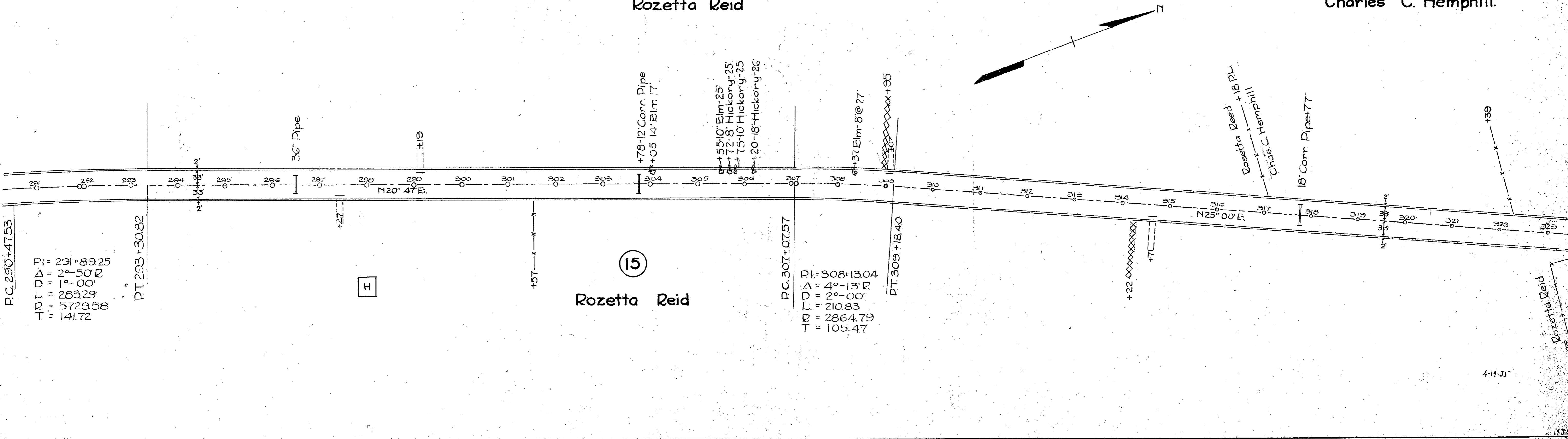

RUSHCREEK TOWNSHIP
SURVEY 9953

Charles C. Hemphill

Morgan F. Connor
Bertha Connor

FED. RD. DIST. NO.	STATE	FED. AID PROJECT	FISCAL YEAR
10	OHIO		

LOGAN COUNTY
S.H. 226-SEC-D
Revised Nov. 1, 1939
RIW PLANS

3
5

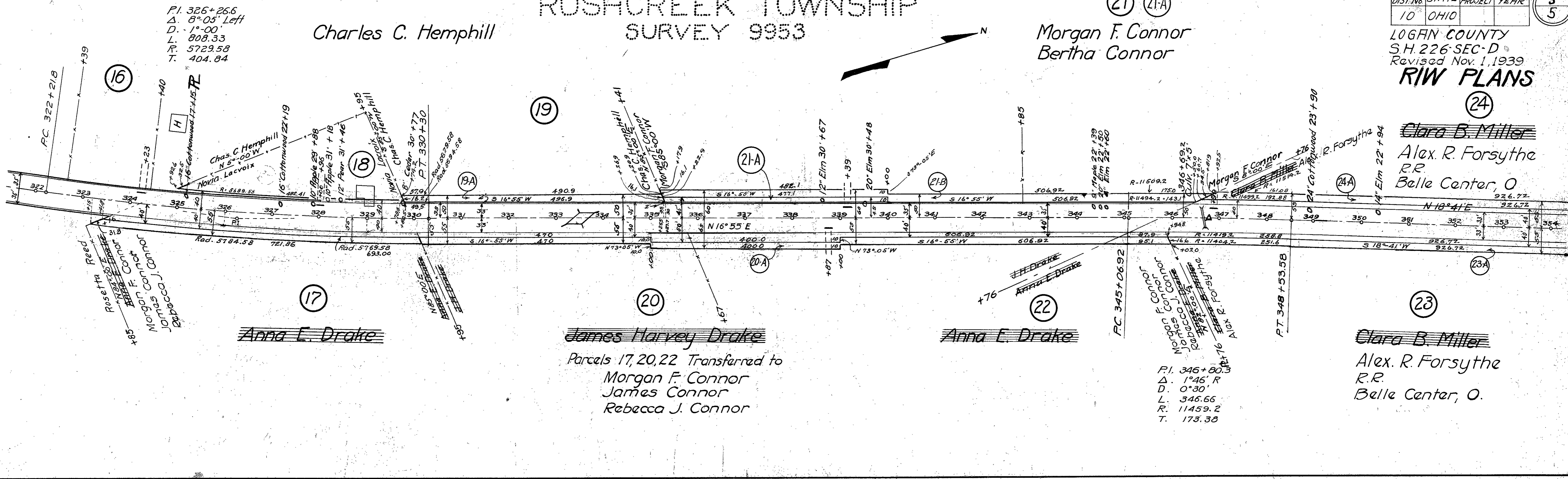

P.I. 326+26.6
Δ. 8°-05' Left
D. 1'-00"
L. 808.33
R. 5729.58
T. 404.84

P.I. 346+80.3
Δ. 1°-46' R
D. 0°-30"
L. 346.66
R. 11459.2
T. 173.38

Parcels 17, 20, 22 Transferred to
Morgan F. Connor
James Connor
Rebecca J. Connor

SURVEY 9953

Clara B. Miller
Alex. R. Forsythe

SURVEY 9974

George W. Wilson
Sarah E. Wilson et al.
J. N. Wilson

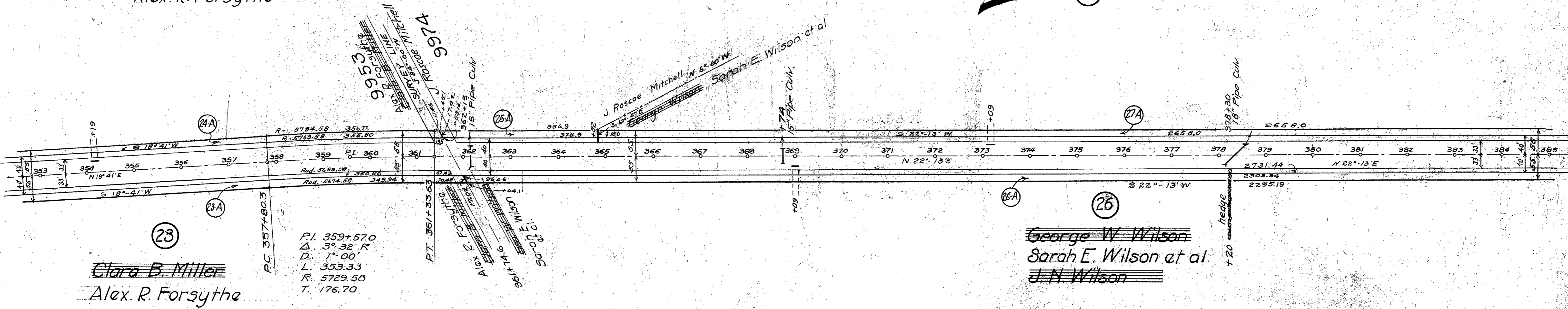

P.I. 359+57.0
Δ. 3°-32' R
D. 1'-00"
L. 353.33
R. 5729.58
T. 176.70

George W. Wilson
Sarah E. Wilson et al.
J. N. Wilson

51.68

FED. RD. DIST. No.	STATE	FED. AID PROJECT	FISCAL YEAR	4
10	OHIO			5

LOGAN COUNTY
S.H. 226-SEC-D

R/W PLANS

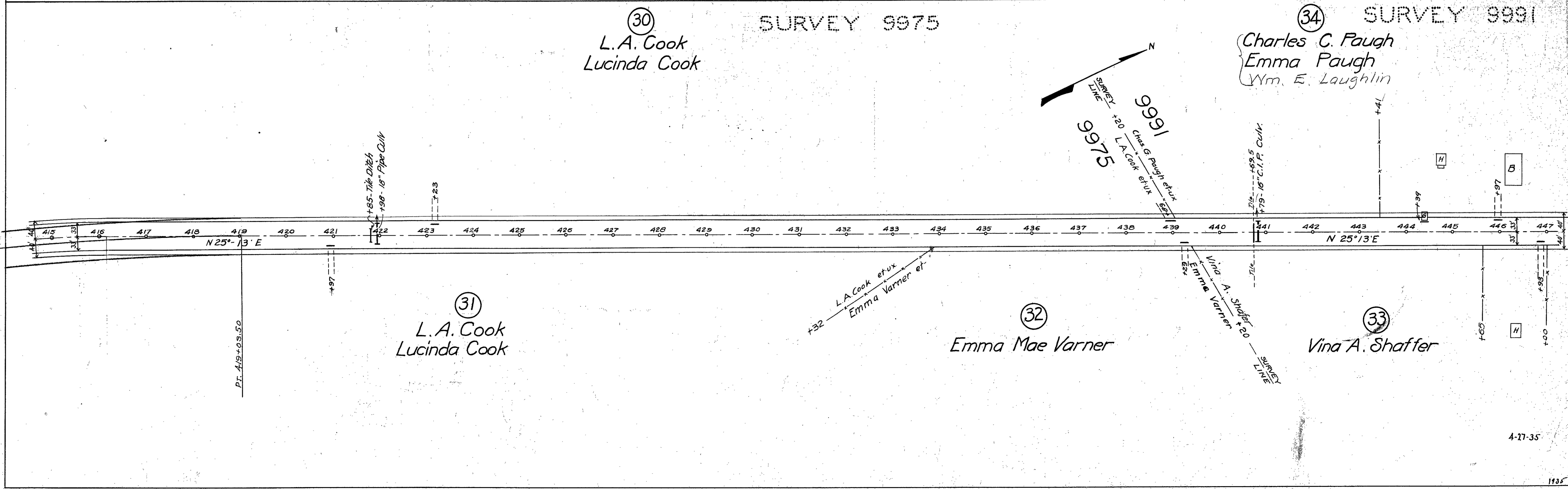
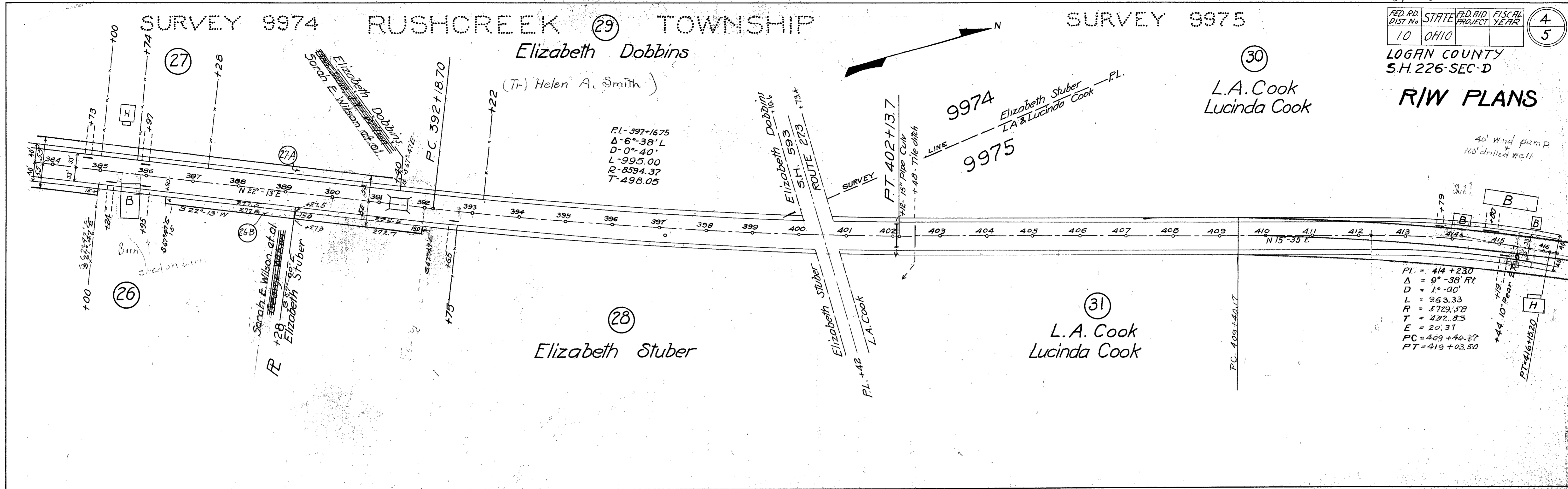

S.R. 68

FED. RD. DIST. No.	STATE	FED. AID PROJECT	FISCAL YEAR
10	OHIO		55

LOGAN COUNTY
S.H. 226-SEC-D

R/W PLANS

34

35 RUSHCREEK TOWNSHIP
Rebecca Crawford SURVEY 9991
Mary H. Crawford

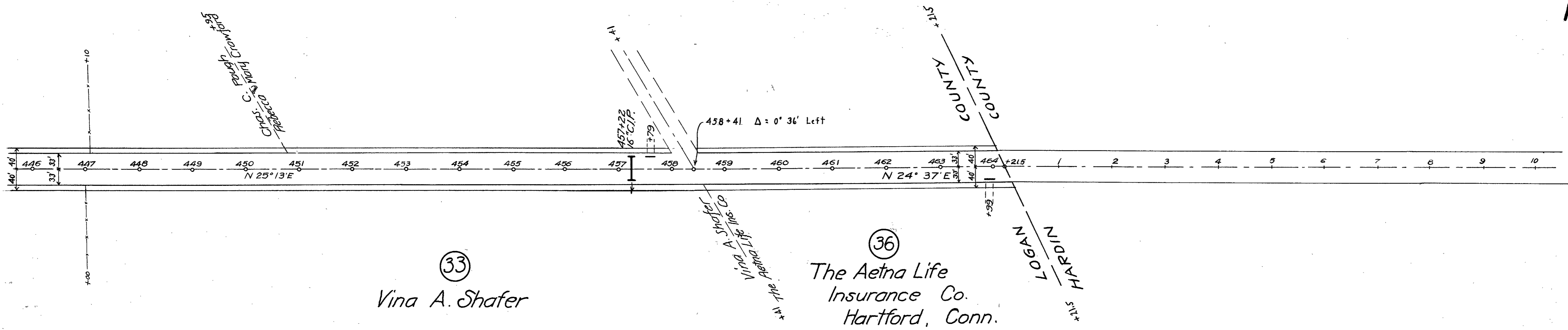

33
Vina A. Shafer

36
The Aetna Life
Insurance Co.
Hartford, Conn.