

FED. RD. DIST. No.	STATE	FED. AID PROJECT	FISCAL YEAR
10	OHIO		15

LOGAN COUNTY
S.H. 226-SEC-D

R/W PLANS

④ RUSHOREEK TP.
George L. Wingate SURV. 9932

② M. Coe Laughlin

Robert F. Stephenson

③ George L. Wingate

⑤ John Cosner

SURVEY 9932

⑦ George Aikin

⑥ Villa Holtsapple

⑧ Mary K. Lusby

⑩

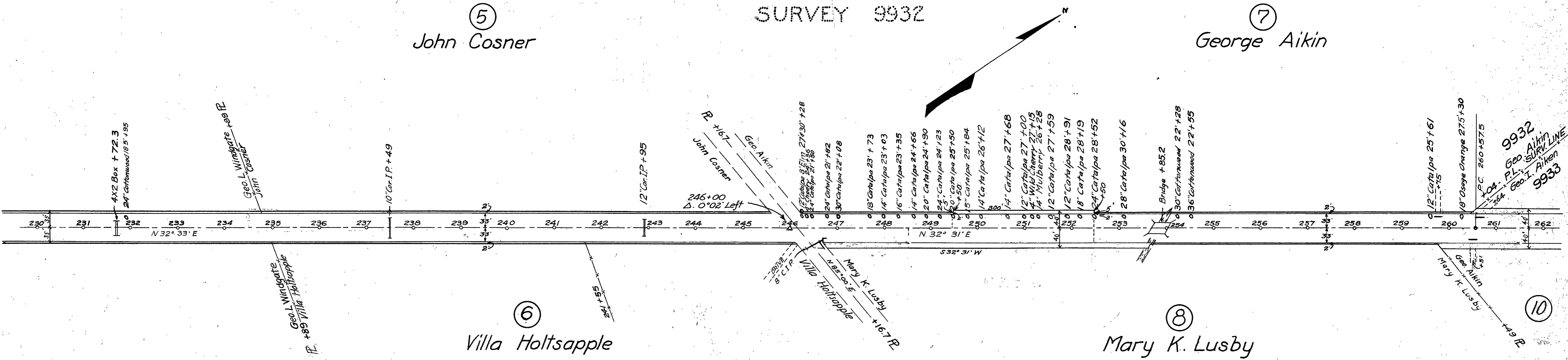
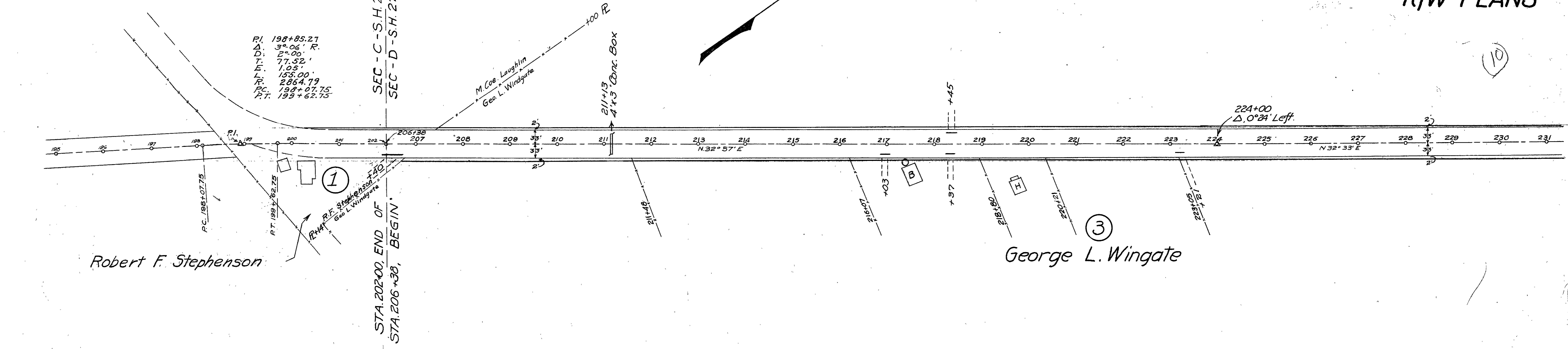

George Aiken heirs RUSHCREEK TOWNSHIP SURVEY 9933 Orpha Stephenson

CURVE DATA
 P.I. 282+83
 Δ 12°-58'
 D 2°-00'
 L 648.33'
 R 286.479'
 T 325.57'
 E 18.44'

R/W PLANS

FED. RD. DIST. No.	STATE	FED. AID PROJECT	FISCAL YEAR
10	OHIO	USRWA 500E	1934

LOGAN COUNTY
S.H. 226-SEC-D

2
5

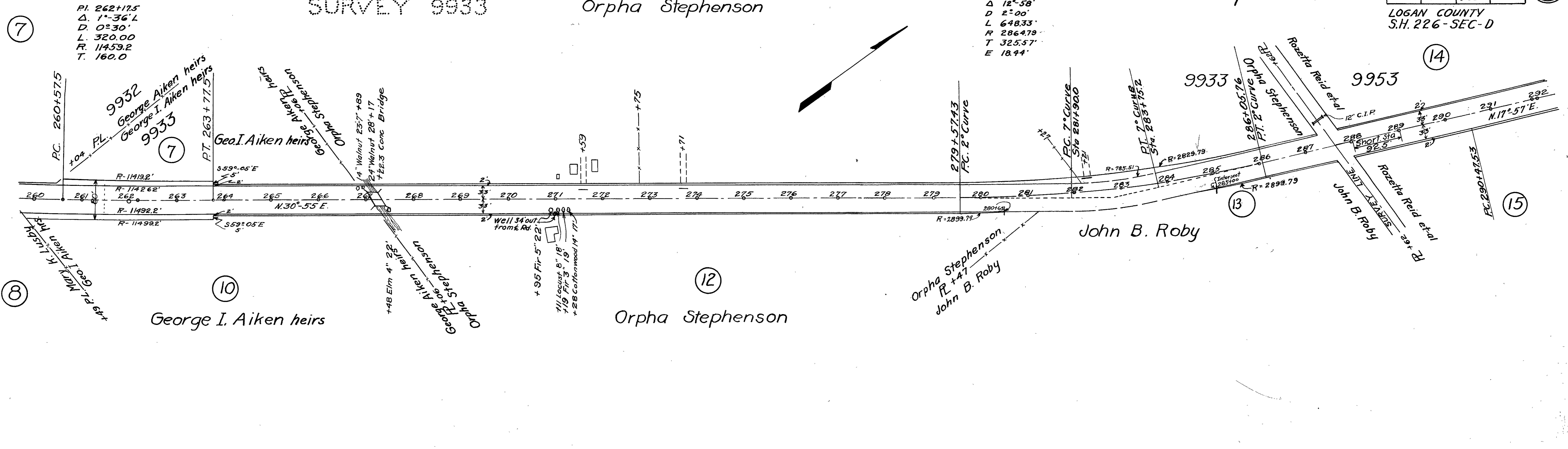

SURVEY 9953

14
Rozetta Reid

16
Charles C. Hemphill.

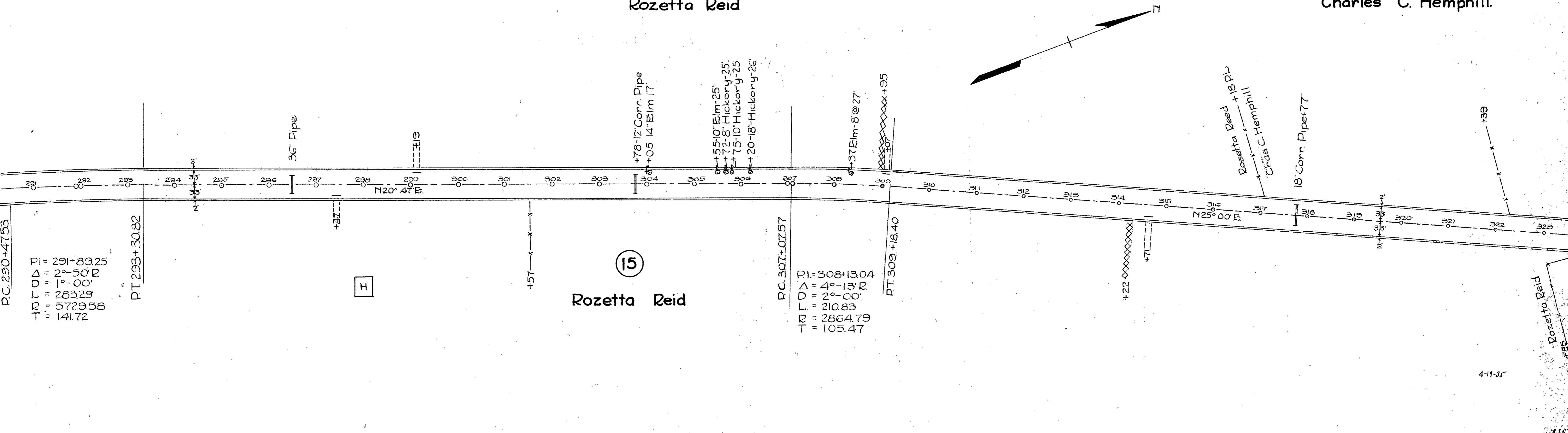

RUSHCREEK TOWNSHIP SURVEY 9953

Charles C. Hemphill

Morgan F. Connor
Bertha Connor

FED. RD. DIST. No.	STATE	FED. AID PROJECT	FISCAL YEAR
10	OHIO		

3
5

LOGAN COUNTY
S.H. 226-SEC-D
Revised Nov. 1, 1939

RIW PLANS

~~Clara B. Miller~~
Alex. R. Forsythe
R.R.
Belle Center, O

P.I. 326+26.6
Δ. 8° 05' Left
D. 1° 00'
L. 808.33
R. 5729.58
T. 404.84

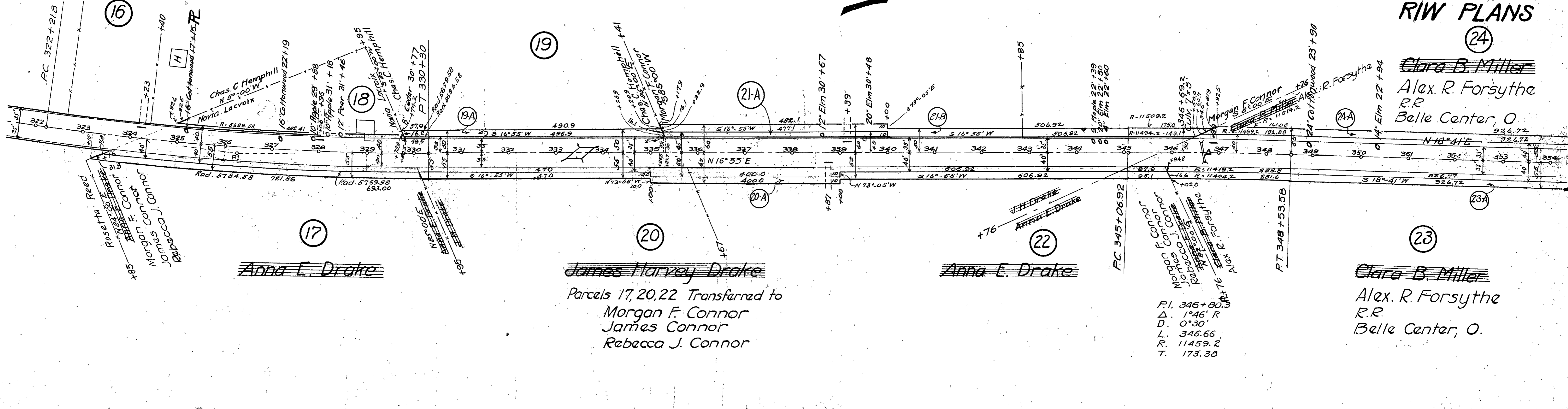

SURVEY 9953

24

~~Clara B. Miller~~
Alex. R. Forsythe

25

J. Roscoe Mitchell

SURVEY 9974

27

~~George W. Wilson~~
Sarah E. Wilson et al.
J. N. Wilson

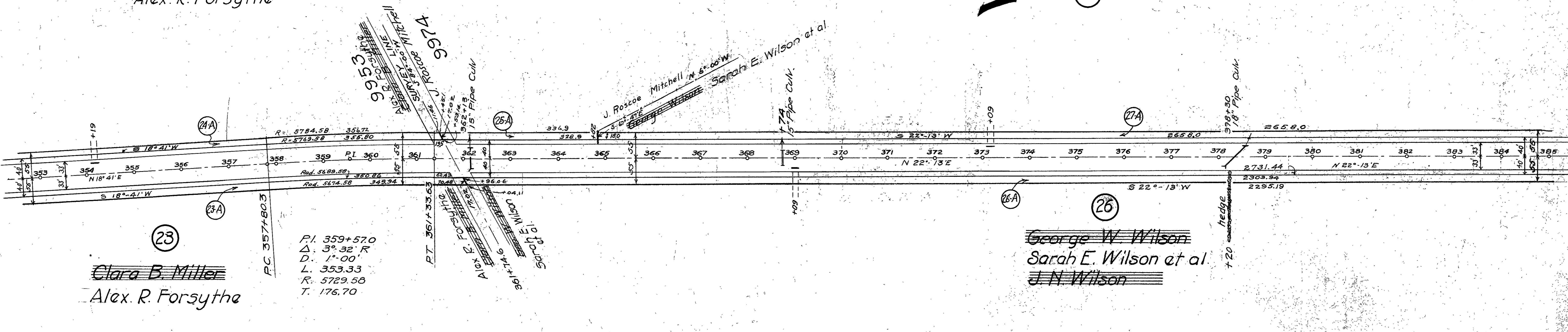

P.I. 359+57.0
Δ. 3° 32' R
D. 1° 00'
L. 353.33
R. 5729.58
T. 176.70

~~Clara B. Miller~~
Alex. R. Forsythe

~~George W. Wilson~~
Sarah E. Wilson et al.
J. N. Wilson

S.R. 68

FED. RD. DIST. No.	STATE	FED. AID PROJECT	FISCAL YEAR
10	OHIO		

5
5

LOGAN COUNTY
S.H. 226-SEC-D

R/W PLANS

(34)

(35) RUSHCREEK TOWNSHIP
Rebecca Crawford SURVEY 9991
Mary H. Crawford

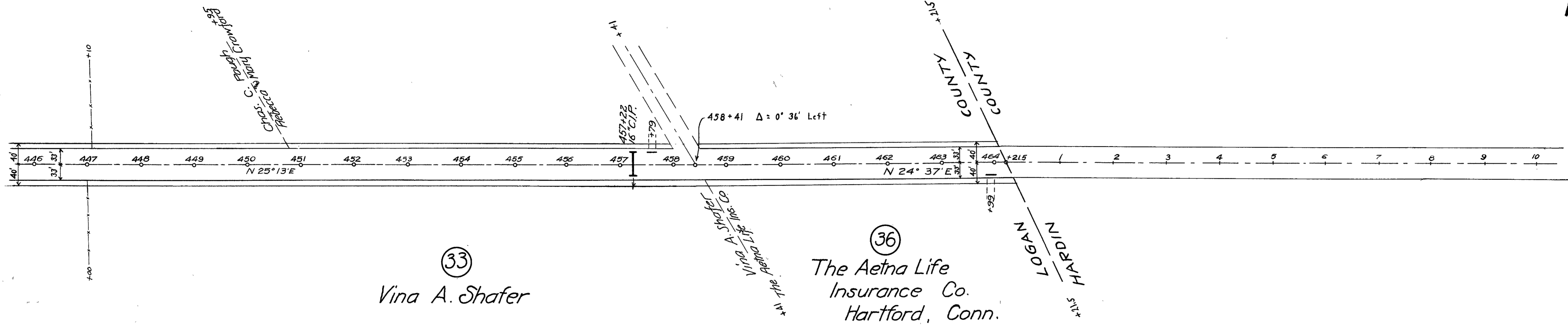
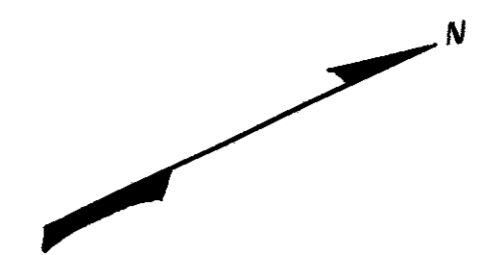

(33)
Vina A. Shafer

(36)
The Aetna Life
Insurance Co.
Hartford, Conn.