

STATE OF OHIO
DEPARTMENT OF TRANSPORTATION

LOG-706-1.40

MIAMI TOWNSHIP LOGAN COUNTY

PROJECT DESCRIPTION

IMPROVEMENT OF 0.03 MILE AREA BY REPLACING THE EXISTING BRIDGE WITH AN 8' X 4' CONCRETE BOX.

1997 SPECIFICATIONS

THE STANDARD SPECIFICATIONS OF THE STATE OF OHIO, DEPARTMENT OF TRANSPORTATION, INCLUDING CHANGES AND SUPPLEMENTAL SPECIFICATIONS LISTED IN THE PROPOSAL SHALL GOVERN THIS IMPROVEMENT.

I HEREBY APPROVE THESE PLANS AND DECLARE THAT THE MAKING OF THIS IMPROVEMENT WILL REQUIRE THE CLOSING TO TRAFFIC OF THE HIGHWAY AND THAT DETOURS WILL BE PROVIDED.

APPROVED _____
DATE _____ DISTRICT DEPUTY DIRECTOR

APPROVED _____
DATE _____ DIRECTOR, DEPARTMENT OF TRANSPORTATION

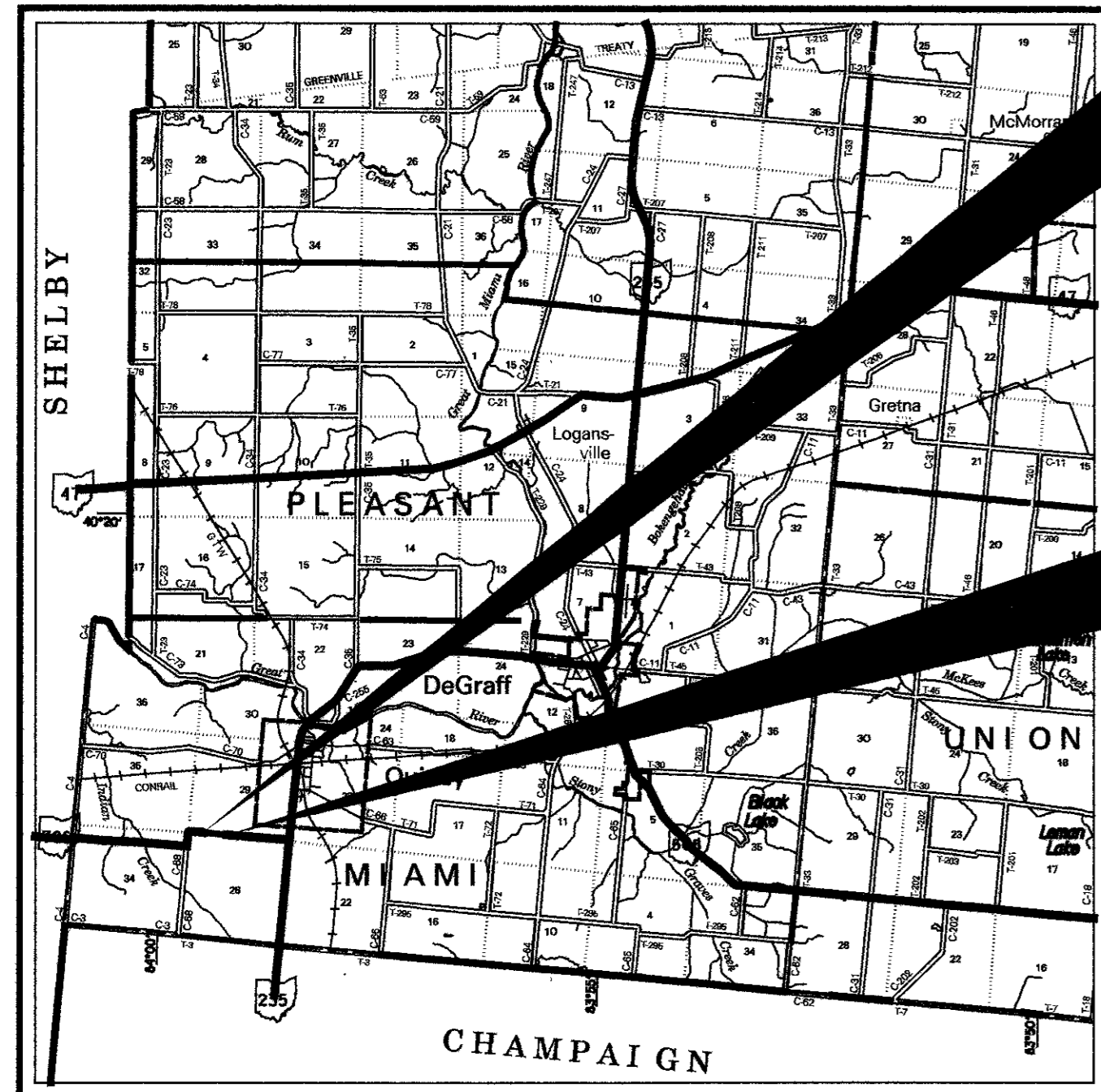

LOCATION MAP

LATITUDE: 40 °10'00" LONGITUDE: 83 °59'30"

SCALE IN MILES

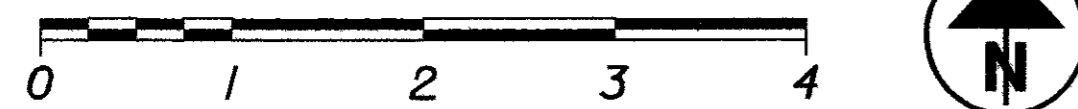

PORTION TO BE IMPROVED: _____
INTERSTATE & DIVIDED HIGHWAY: _____
UNDIVIDED STATE & FEDERAL ROUTES: _____
OTHER ROADS: _____

INDEX OF SHEETS:

TITLE	1
PROPERTY MAP	2
R/W DETAIL PLAN	3
PLAN AND PROFILE	4
CROSS SECTIONS	5-7

UNDERGROUND UTILITIES
TWO WORKING DAYS
BEFORE YOU DIG
CALL 1-800-362-2764 (TOLL FREE)
OHIO UTILITIES PROTECTION SERVICE
NON-MEMBERS
MUST BE CALLED DIRECTLY

PLAN PREPARED BY:
District Seven
Highway Management
Sidney, Ohio

TOTAL NUMBER OF :
3 OWNERSHIP
3 PARCEL 0 OWNERSHIPS WITH STRUCTURES INVOLVED
0 TOTAL TAKES 0 OWNERSHIPS WITH "P" ITEMS

SUMMARY OF ADDITIONAL RIGHT OF WAY

NET RESIDUE = RECORD AREA - TOTAL PRO - NET TAKE

ALL AREAS IN ACRES

GRANTEE:

ALL RIGHT OF WAY ACQUIRED IN THE NAME OF STATE OF OHIO UNLESS OTHERWISE SHOWN.

PARCEL NO.	OWNER	SHEET NO.	OWNERS RECORD		AUDITOR'S PARCEL	RECORD AREA(AC.)	TOTAL P.R.O.	GROSS TAKE	P.R.O. IN TAKE	NET TAKE	STRUC-TURE	NET RESIDUE		TYPE FUND	REMARKS AND PERSONALTY	AS ACQUIRED	
			BOOK	PAGE								LEFT	RIGHT			BOOK	PAGE
1-SH	TERENA D. STOTLER, et al	3	115	625	251150000042	79.000	0.925	0.161	0.103	0.058	N	78.017		STATE		0.R. 444	928
1-T		3	115	625				0.026	0.000	0.026	N				6 Month temporary for pipe installation		
2-SH	SANDRA WOLFE, et al	3	115	626	251290000007	18.500	1.043	0.105	0.061	0.044	N		17.413	STATE		0.R. 444	926
2-T		3	115	626				0.006	0.000	0.006	N				6 Month temporary for pipe installation		
3-SH	KENNETH E. KNOOP, TRUSTEE OF	3	431	949	25129000000800	136.260	1.377	0.067	0.042	0.025	N		134.858	STATE		0.R. 466	791
3-T	THE KENNETH E. KNOOP TRUST & MARY GRACE KNOOP, TRUSTEE OF THE MARY GRACE KNOOP TRUST	3	431	952				0.008	0.000	0.008	N				6 Month temporary for pipe installation		

FEDERAL PROJECT NO. N/A

PID NO. 19957

CONSTRUCTION PROJECT NO. N/A

RAILROAD INVOLVEMENT N/A

LOG-706-1.40

1/3

1/7

CONVENTIONAL SIGNS

County Line _____
 Township Line _____
 Section Line _____
 Corporation Line _____ or _____
 Fence Line (existing) * * * * * (proposed) * * * * *
 Center Line _____
 Trees (to be removed) ☒ ☒
 Utility Poles: Telephone ⌀, Power ⌀, Light ⌀
 Limited Access (only) LA _____
 Right of Way (only) RW _____
 Limited Access & Right of Way LA & RW _____
 Existing Right of Way EX. R/W _____
 Property Line (in existing fence) * * * * *
 Railroad _____ or _____
 Guardrail (existing) ○ ○ ○ ○ (proposed) ○ ○ ○ ○
 Construction Limits _____

STRUCTURE KEY

- Residential
- Out-Building

LOG-706-1.40

LOGAN COUNTY
 MIAMI TOWNSHIP
 SECTION 28, 29
 TOWN 3, RANGE 13 M.R.S.

ELECTRIC: Pioneer Rural Electric Cooperative, Inc.
 P.O. Box 604
 Piqua, Ohio 45356
 800-762-0997
 Contact: Mr. Jim Rudd

UTILITIES
 DP&L
 2385 Campbell Rd.
 Sidney, Ohio 45365
 800-357-5215
 contact: Don Boerger

TELEPHONE: Sprint/United Telephone
 125 N. Main Street
 Sidney, Ohio 45365
 937-498-5185
 Contact: Sharon Kennedy

GAS: Teppco
 2700 Hart Road
 Lebanon, Ohio 45036
 513-932-5886
 Contact: Robert G. Saunders

BP Oil
 12716 Tankfarm Road
 Cynnet, Ohio 43413
 419-655-2966
 Contact: Bill Cook

The location of the underground utilities shown on the plan are as obtained from the owners of the utility as required by section 153.64 O.R.C.

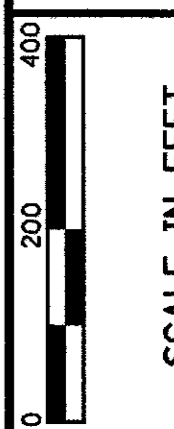
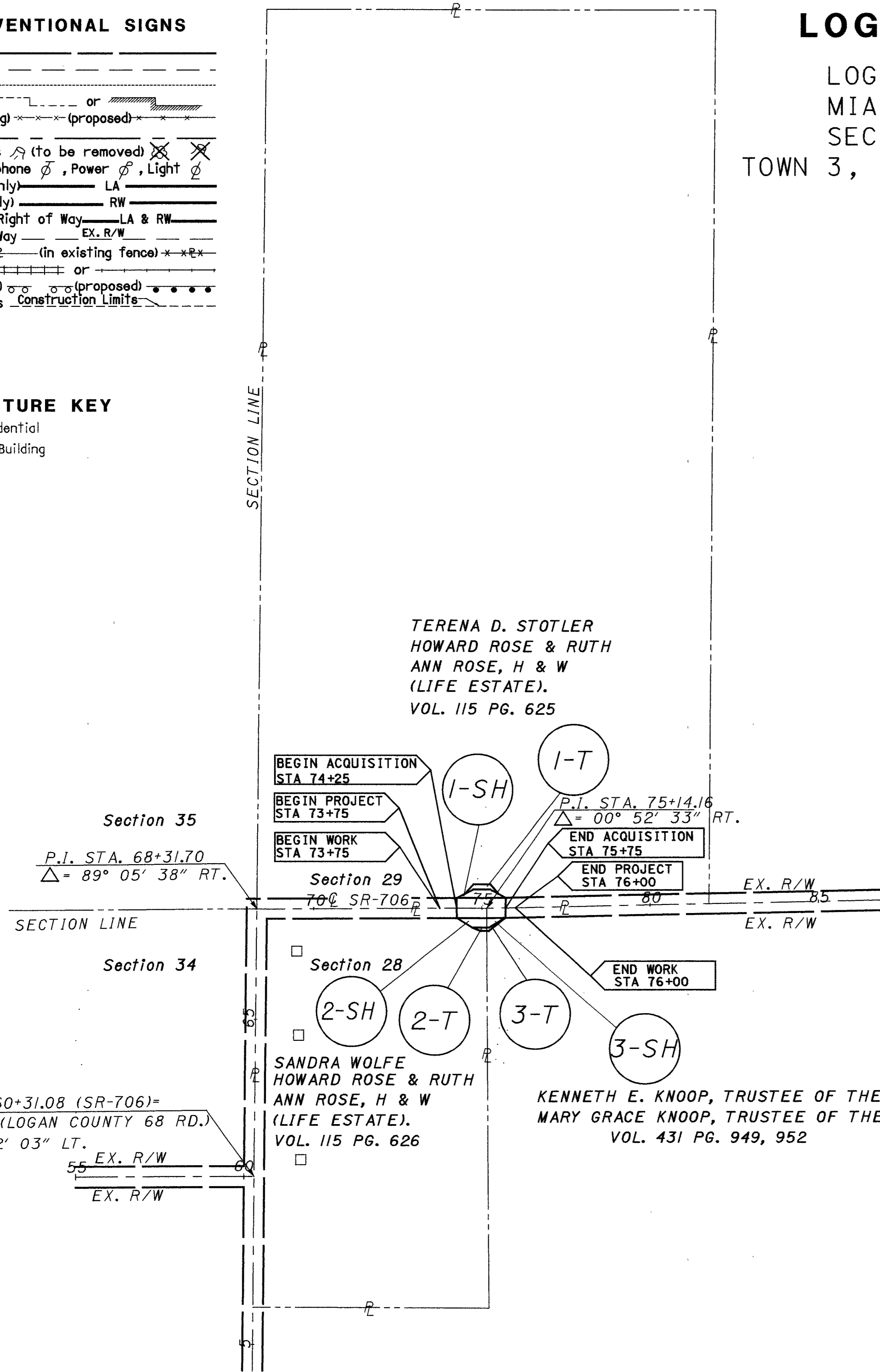

PID NO. **19957**

PROPERTY MAP

LOG-706-1.40

PLAN COMPLETED: 9/7/99	
REV	DATE DESCRIPTION

2/3
 2/7

EXISTING R/W INFORMATION
TAKEN FROM LOG-SH-865 Sec B
RIGHT OF WAY PLANS ON FILE.

N

SCALE IN FEET

PID NO. 19957

RIGHT OF WAY PLAN
STA. 73+00 to 78+00

LOG-706-1.40

3 / 3

3 / 7

TERENA D. STOTLER
(HOWARD ROSE &
RUTH ANN ROSE, H&W,
LIFE ESTATE)
VOL. 115, PG. 625
79.00 Acres

TOTAL TAKE 0.161 Ac.
P.R.O. IN TAKE 0.103 Ac.
NET TAKE 0.058 Ac.

TERENA D. STOTLER
(HOWARD ROSE &
RUTH ANN ROSE, H&W,
LIFE ESTATE)
VOL. 115, PG. 625
79.00 Acres

TOTAL TAKE 0.026 Ac.
P.R.O. IN TAKE 0.000 Ac.
NET TAKE 0.026 Ac.

TANGENT TABLE		
1	N 84°-56'-21" W	11.00'
2	N 84°-56'-21" W	12.93'
3	N 63°-30'-55" W	26.93'
4	N 85°-07'-52" W	10.98'
5	N 85°-07'-52" W	38.10'
6	S 05°-40'-58" W	9.96'
7	S 64°-35'-43" W	58.31'

BEGIN ACQUISITION
STA 74+25

BEGIN PROJECT
STA 73+75

Underground Telephone

SR-706

BEGIN WORK
STA 73+75

END ACQUISITION
STA 75+75

END PROJECT
STA 76+00

Underground Telephone

END WORK
STA 76+00

TOTAL TAKE 0.105 Ac.
P.R.O. IN TAKE 0.061 Ac.
NET TAKE 0.044 Ac.

SANDRA WOLFE
(HOWARD ROSE &
RUTH ANN ROSE, H&W,
LIFE ESTATE)
VOL. 115, PG 626
18.50 Acres

TOTAL TAKE 0.006 Ac.
P.R.O. IN TAKE 0.000 Ac.
NET TAKE 0.006 Ac.

SANDRA WOLFE
(HOWARD ROSE &
RUTH ANN ROSE, H&W,

TOTAL TAKE 0.067 Ac.
P.R.O. IN TAKE 0.042 Ac.
NET TAKE 0.025 Ac.

**KENNETH E. KNOOP, TRUSTEE OF THE KENNETH E. KNOOP TRUST &
MARY GRACE KNOOP, TRUSTEE OF THE MARY GRACE KNOOP TRUST**
VOL. 431, PG. 949, 952
114.76 Acres

TOTAL TAKE 0.008 Ac.
P.R.O. IN TAKE 0.000 Ac.
NET TAKE 0.008 Ac.

**KENNETH E. KNOOP, TRUSTEE OF THE KENNETH E. KNOOP TRUST &
MARY GRACE KNOOP, TRUSTEE OF THE MARY GRACE KNOOP TRUST**
VOL. 431, PG. 949, 952
114.76 Acres