

FED. RD. DIST. No.	STATE	FED. AID PROJECT	FISCAL YEAR
10	OHIO		15

LOGAN COUNTY  
S.H. 226-SEC-D

R/W PLANS

④ RUSHOREEK TP.  
George L. Wingate SURV. 9932

② M. Coe Laughlin

Robert F. Stephenson

③ George L. Wingate

⑤ John Cosner

SURVEY 9932

⑦ George Aikin

⑥ Villa Holtsapple

⑧ Mary K. Lusby

⑩

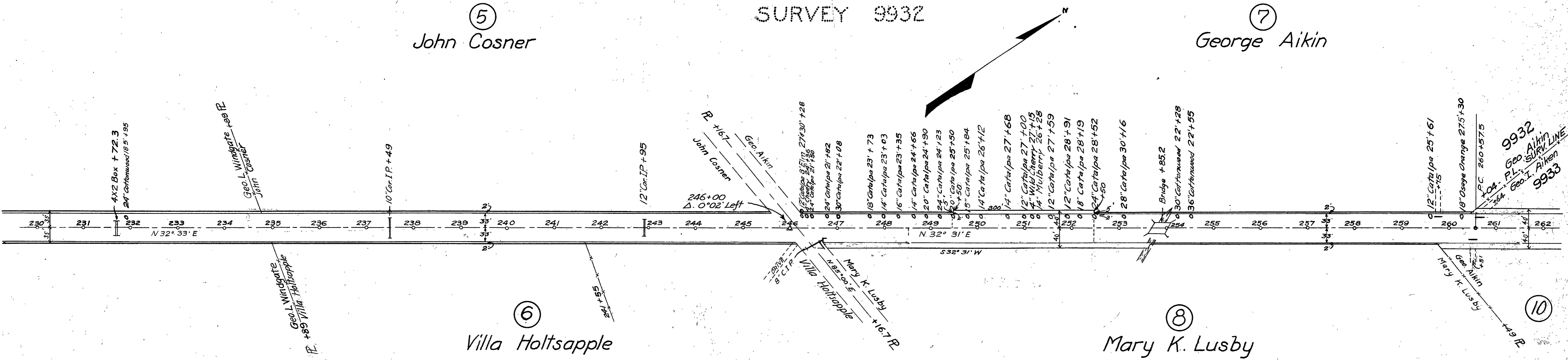
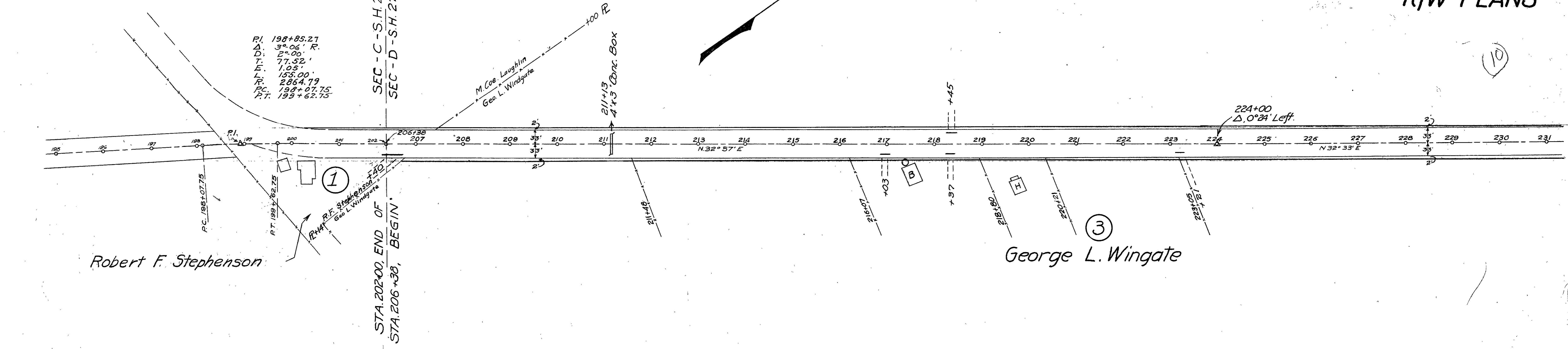

George Aiken heirs RUSHCREEK TOWNSHIP SURVEY 9933 Orpha Stephenson

CURVE DATA  
 P.I. 202+83  
 Δ 12°-58'  
 D 2°-00'  
 L 648.33'  
 R 286.479'  
 T 325.57'  
 E 18.44'

R/W PLANS

FED. RD. DIST. No.	STATE	FED. AID PROJECT	FISCAL YEAR
10	OHIO	USRWA 500E	1934

LOGAN COUNTY S.H. 226-SEC-D

2/5

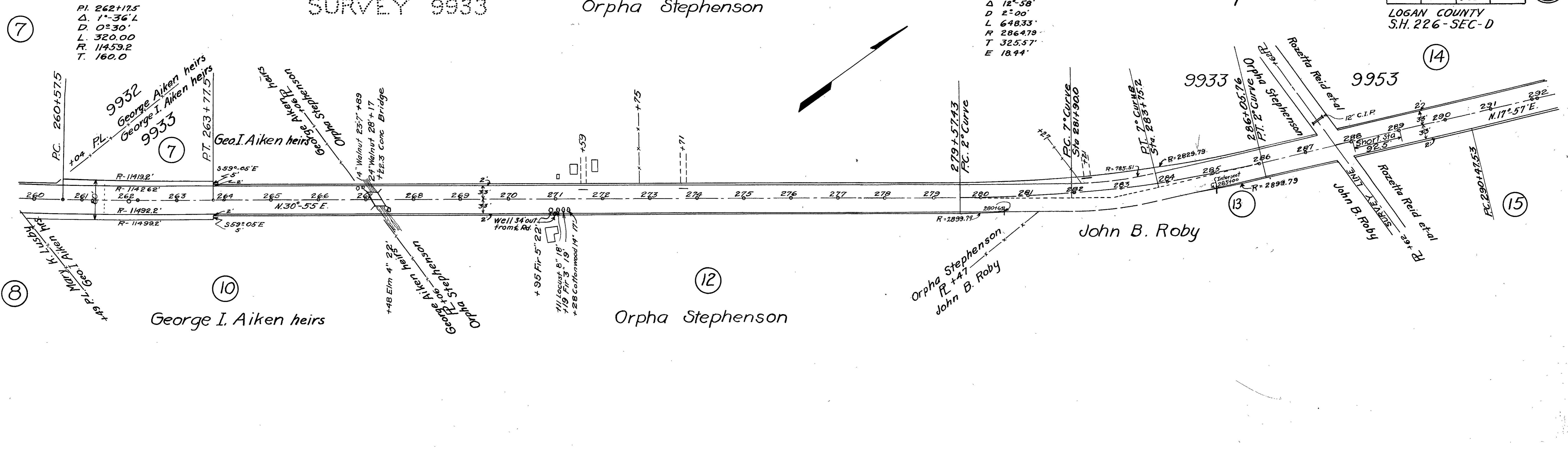

SURVEY 9953

Rozetta Reid

Charles C. Hemphill.

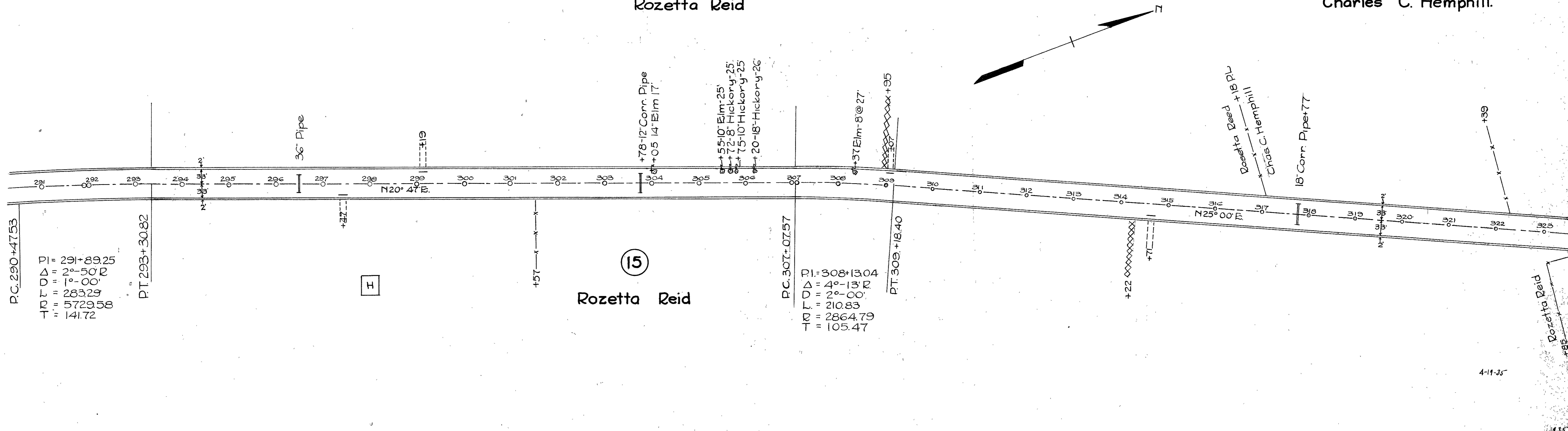

# RUSHCREEK TOWNSHIP SURVEY 9953

Charles C. Hemphill

Morgan F. Connor  
Bertha Connor

FED. RD. DIST. No.	STATE	FED. AID PROJECT	FISCAL YEAR
10	OHIO		

3  
5

LOGAN COUNTY  
S.H. 226-SEC-D  
Revised Nov. 1, 1939

## RIW PLANS

~~Clara B. Miller~~  
Alex. R. Forsythe  
R.R.  
Belle Center, O

P.I. 326+26.6  
Δ. 8° 05' Left  
D. 1° 00'  
L. 808.33  
R. 5729.58  
T. 404.84

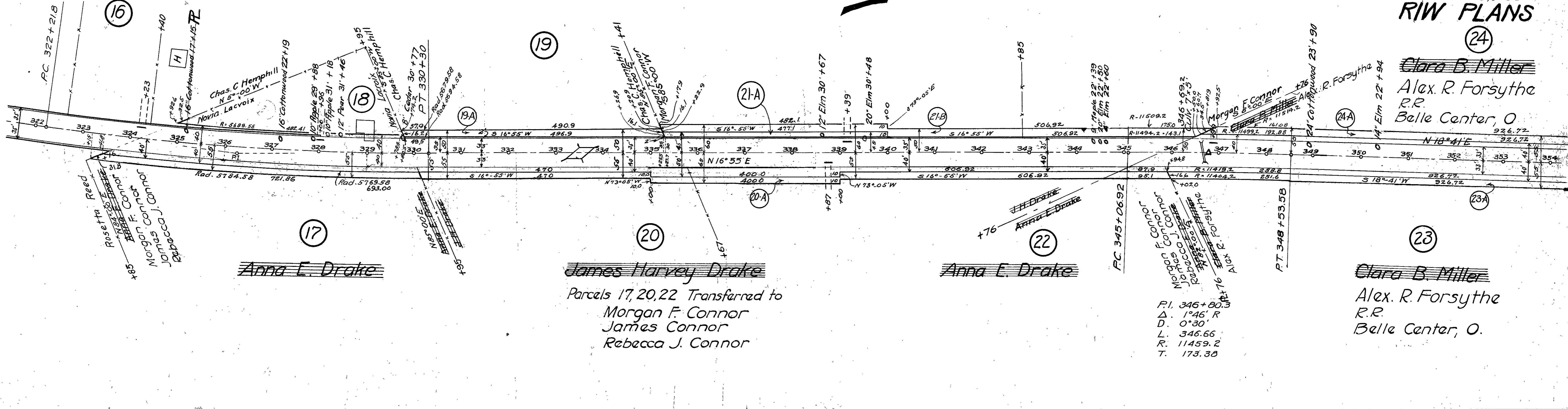

P.I. 346+80.3  
Δ. 1° 46' R  
D. 0° 30'  
L. 346.66  
R. 11459.2  
T. 173.30

### SURVEY 9953

~~Clara B. Miller~~  
Alex. R. Forsythe

### SURVEY 9974

J. Roscoe Mitchell

~~George W. Wilson~~  
Sarah E. Wilson et al.  
J. N. Wilson

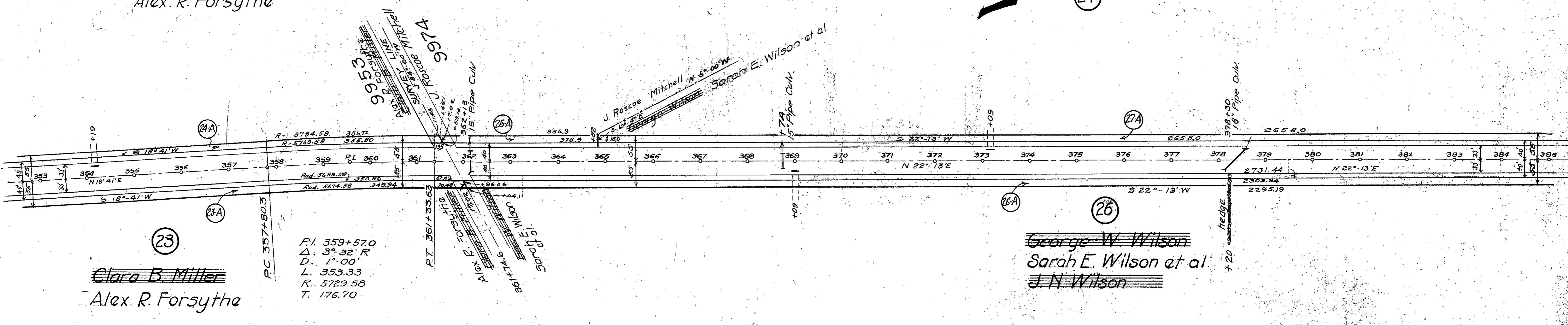

P.I. 359+57.0  
Δ. 3° 32' R  
D. 1° 00'  
L. 353.33  
R. 5729.58  
T. 176.70

~~Clara B. Miller~~  
Alex. R. Forsythe

~~George W. Wilson~~  
Sarah E. Wilson et al.  
J. N. Wilson

SURVEY 9974 RUSHCREEK (29) TOWNSHIP

SURVEY 9975

Elizabeth Dobbins

(30)  
 L.A. Cook  
 Lucinda Cook

R/W PLANS

(Tr) Helen A. Smith

P.I. - 397+16.75  
 $\Delta = 6^\circ - 38' L$   
 $D = 0^\circ - 40'$   
 $L = 995.00$   
 $R = 8594.37$   
 $T = 498.05$

9974 Elizabeth Stuber  
 LA & Lucinda Cook - P.L.  
 9975

48' Wind pump  
 100' drilled well

P.I. = 414+230  
 $\Delta = 9^\circ - 38' R$   
 $D = 1^\circ - 00'$   
 $L = 963.33$   
 $R = 5729.58$   
 $T = 482.83$   
 $E = 20.31$   
 $PC = 409+40.17$   
 $PT = 419+03.50$

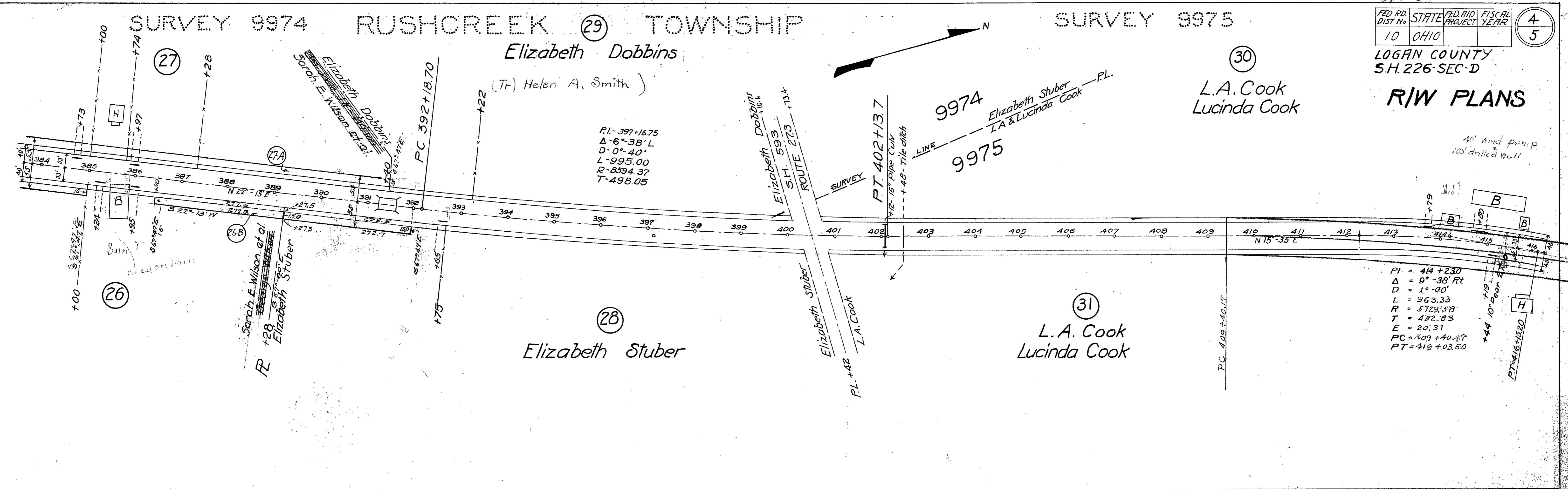

SURVEY 9975

(30)  
 L.A. Cook  
 Lucinda Cook

SURVEY 9991

Charles C. Paugh  
 Emma Paugh  
 Ym. E. Laughlin

9975  
 9991  
 L.A. Cook et ux  
 Chas C Paugh et ux

(31)  
 L.A. Cook  
 Lucinda Cook

(32)  
 Emma Mae Varner

(33)  
 Vina A. Shaffer

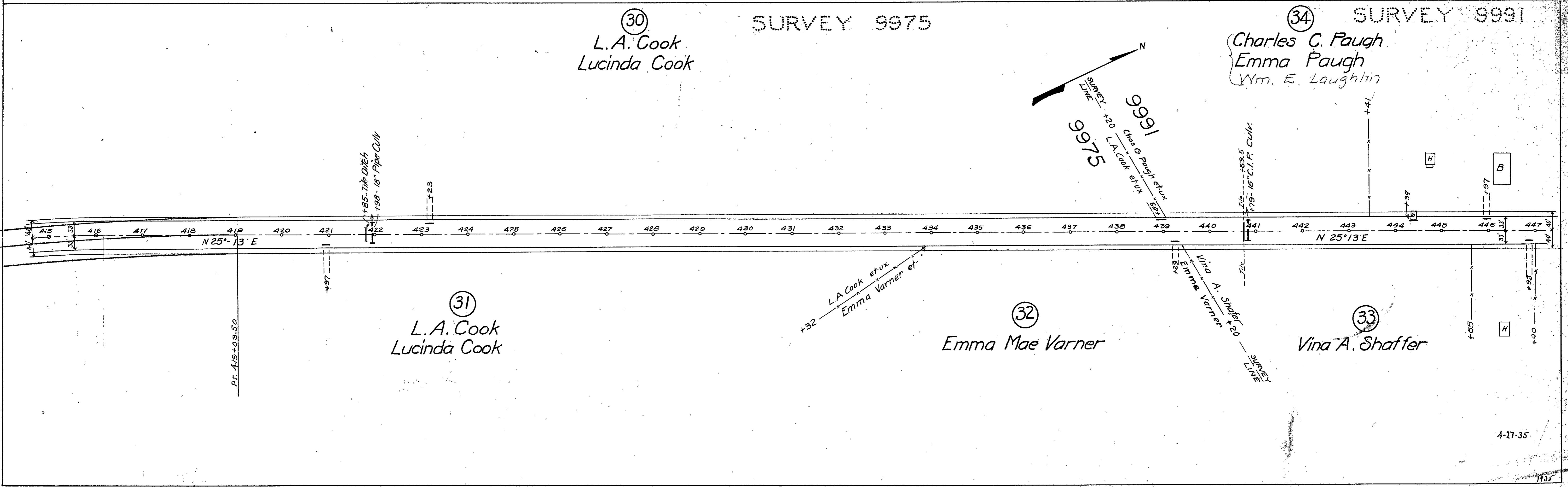

S.R. 68

FED. RD. DIST. No.	STATE	FED. AID PROJECT	FISCAL YEAR
10	OHIO		

5
5

LOGAN COUNTY  
S.H. 226-SEC-D

### R/W PLANS

(34)

(35) RUSHCREEK TOWNSHIP  
 Rebecca Crawford SURVEY 9991  
 Mary H. Crawford

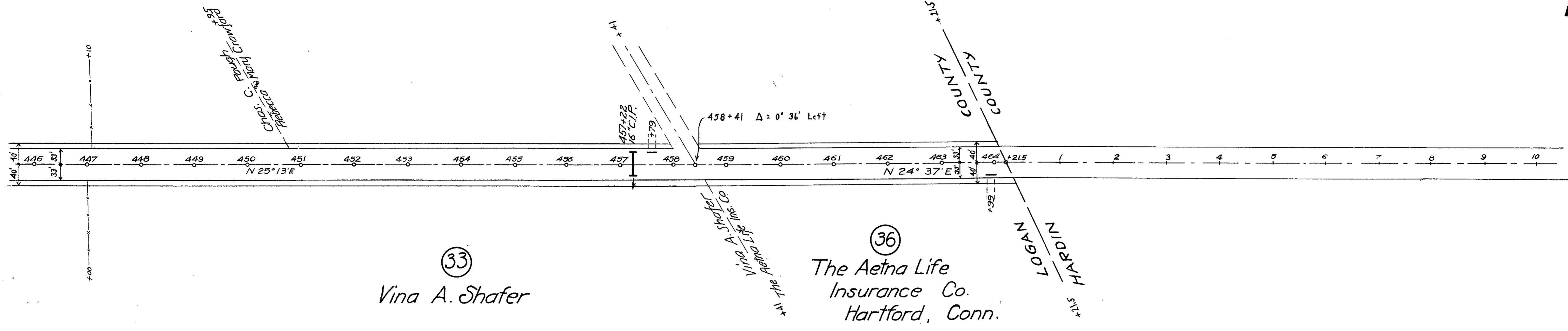
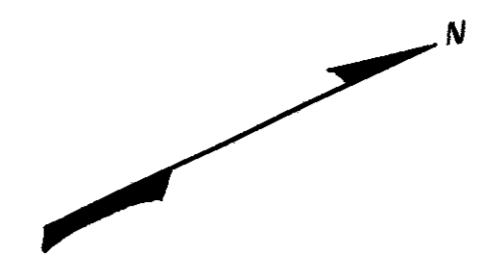

(33)  
 Vina A. Shafer

(36)  
 The Aetna Life  
 Insurance Co.  
 Hartford, Conn.