

PLAN	SURVEYED	DATE
	NOTED	
	ALIGNED	
	CHECKED	
	BY	
	NO.	

PROFILE	SURVEYED	DATE
	NOTED	
	GRADES	
	BY	
	NO.	

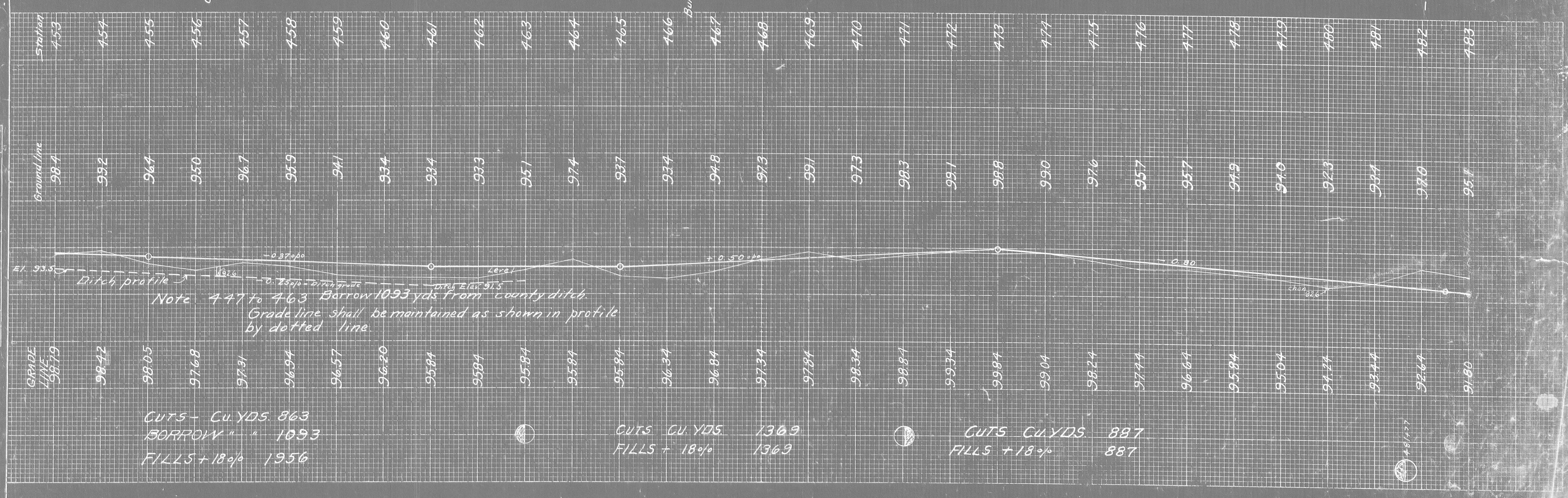
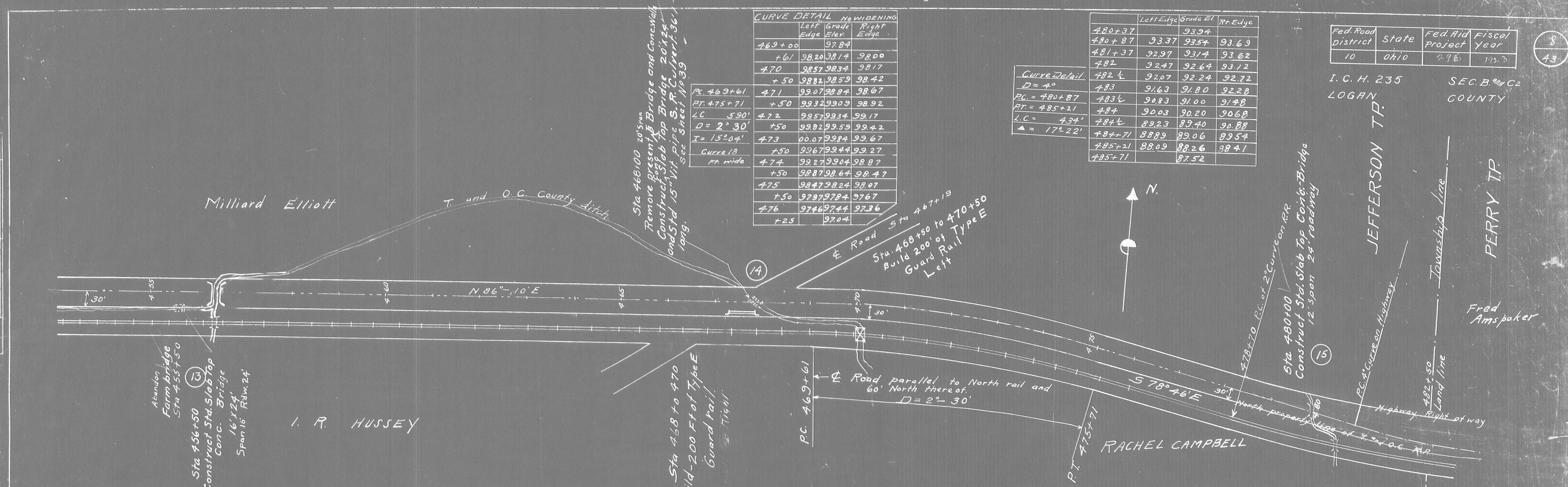

Station	CURVE DETAIL		No. WIDENING
	Left Edge Elev.	Right Edge Elev.	
469+00	97.84		
+61	98.20	98.17	98.00
470	98.57	98.34	98.17
+50	98.82	98.59	98.42
471	99.07	98.84	98.67
+50	99.32	99.09	98.92
472	99.57	99.34	99.17
+50	99.82	99.59	99.42
473	100.07	99.84	99.67
+50	100.32	100.09	99.92
474	100.57	100.34	100.17
+50	100.82	100.59	100.42
475	101.07	100.84	100.67
+50	101.32	101.09	100.92
476	101.57	101.34	101.17
+25	97.04		

Station	Left Edge		Right Edge	
	Grade	Elev.	Grade	Elev.
480+37		93.94		
480+87	93.37	93.54	93.69	
481+37	92.97	93.14	93.62	
482	92.47	92.64	93.12	
482+4	92.07	92.24	92.72	
483	91.63	91.80	92.28	
483+4	91.23	91.40	91.88	
484	90.83	91.00	91.48	
484+4	89.23	89.40	90.88	
484+71	88.89	89.06	89.54	
485+21	88.09	88.26	88.41	
485+71		87.52		

Fed. Road District 10  
 State Ohio  
 Fed. Aid Project 295  
 Fiscal Year 1923  
 I. C. H. 235  
 LOGAN  
 JEFFERSON TP.  
 SEC. B  
 COUNTY

8  
43

DATE	
PLANNED	
DESIGNED	
CHECKED	
APPROVED	

PROJECT	
DATE	
BY	
SCALE	
NOTES	

Fed. Road District	State	Fed. Aid Project	Fiscal Year
10	Ohio	216	1923

9  
43

I. C. H. 235  
LOGAN COUNTY  
SEC. B. 2nd C2  
COUNTY

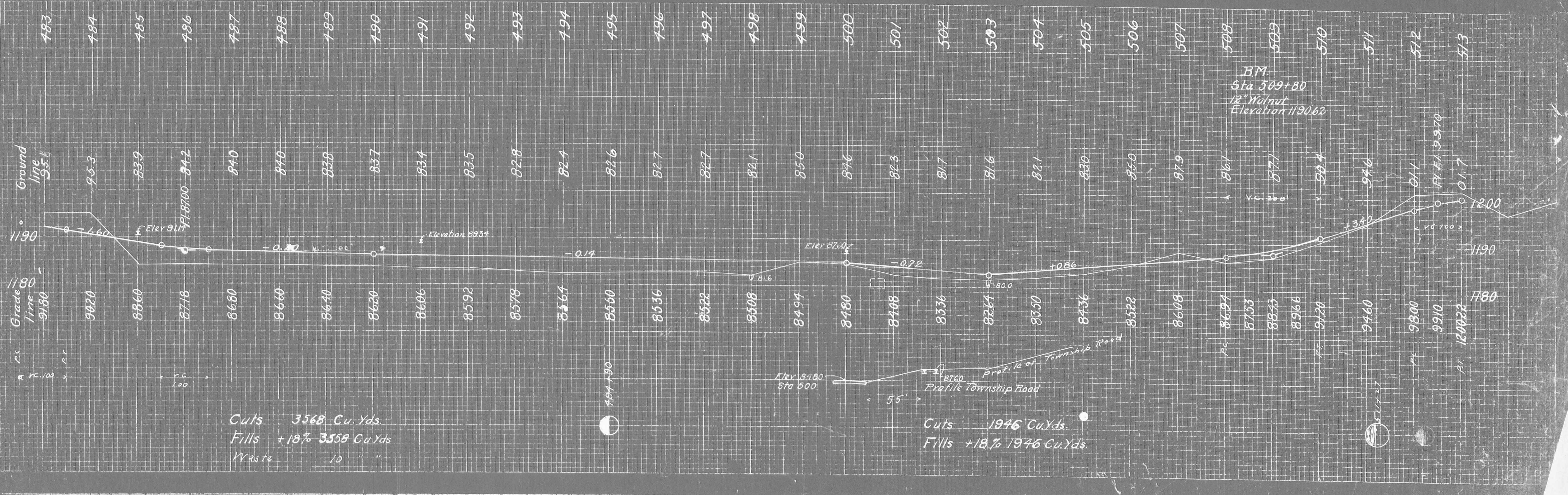
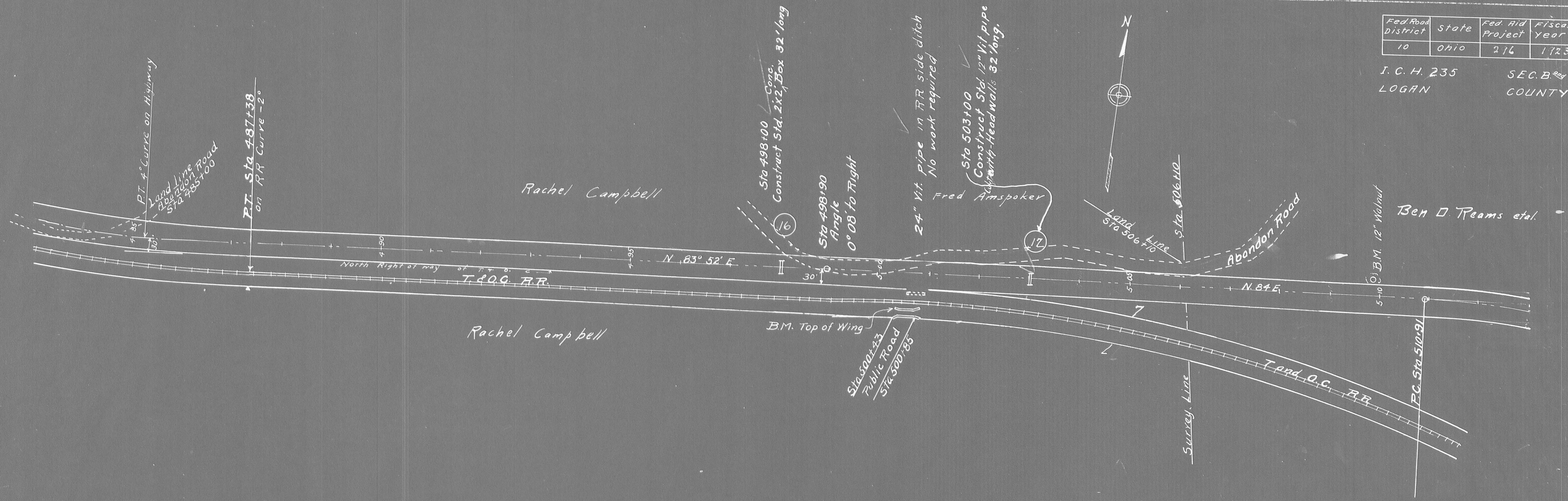

Sta	Grd Elev	Left Edge	Right Edge
510+41	92.59	94.12	94.52
511+41	95.99	96.54	97.83
512	98.00	98.55	99.65
513	00.22	00.55	01.28
514	01.24	01.07	01.79
515	02.26	02.09	02.81
516	03.28	03.11	03.83

Sta	Grd Elev	Left Edge	Right Edge
517	04.30	04.13	04.85
518	05.32	05.15	05.87
519	06.34	06.17	06.89
520	07.36	07.19	07.91
521	08.38	08.21	08.93
522	09.40	09.23	09.95
523	10.42	10.25	10.97
524	11.44	11.27	11.99
525	12.46	12.29	13.01
526	13.48	13.31	14.03
527	14.50	14.33	15.05
528	15.52	15.35	16.07

Station	Grd Elev	Left Edge	Right Edge
522+46	88.50	86.45	86.81
523+50	84.59	82.42	82.15
524	88.03	83.86	84.39
524 1/2	81.76	81.59	82.32
525	81.05	80.88	81.61
525 1/2	80.82	80.65	81.38
526	80.82	80.65	81.38
526 1/2	80.82	80.65	81.38
527	80.82	80.65	81.38
527 1/2	80.82	80.65	81.38
527+86	80.82	80.65	81.01
528+36	80.82	80.65	81.01

Fed Road District	State	Fed Aid Project	Fiscal Year
10	Ohio	796	1923

I. C. H. 235  
LOGAN COUNTY

10  
43

PLAN  
SURVEYED  
PLOTTED  
NOTE BOOK ALIGNMENT CHECKED  
NO. RT. OF WAY CHECKED

PROFILE  
SURVEYED  
PLOTTED  
NOTE BOOK ELEVATIONS CHECKED  
NO. STRUCTURE NOTATIONS CHECKED



PLAN	SURVEYED	DATE
	PLOTTED	
	NOTE BOOK	
	ALIGNMENT CHECKED	
	PT. OF WAY CHECKED	
	NO.	

PROFILE	DESIGNED	DATE
	PLOTTED	
	GRADINGS CHECKED	
	STRUCTURE NOTATION CHECKED	
	NO.	

Station	Point El.	Left Edge	Right Edge
5+8+92	69.95		
5+9+42	68.44	68.44	68.27
550	66.69	66.84	66.51
550 1/2	65.17	65.33	65.00
551	63.65	63.81	63.48
551 1/2	62.13	62.29	61.96
551+69	61.53	61.69	61.36
552+19	59.67	59.50	59.74
552+69		57.55	

Fed. Road District	State	Fed. Aid Project	Fiscal Year
10	Ohio	298	1928

J. C. H. 235  
LOGAN COUNTY

SEC. B and C2  
COUNTY

11  
43

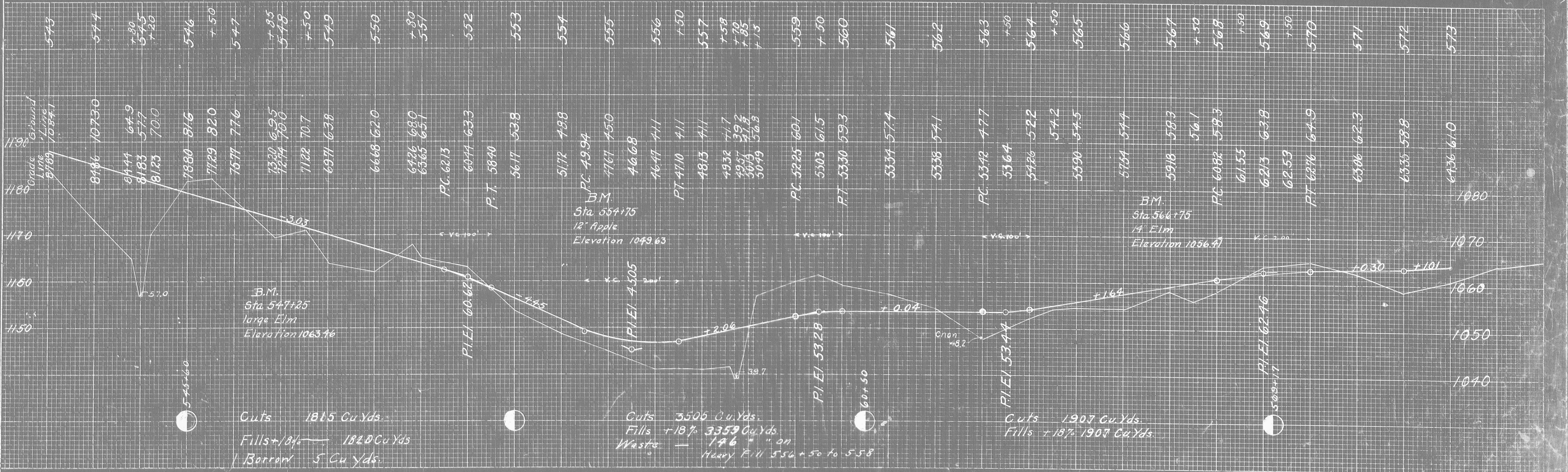
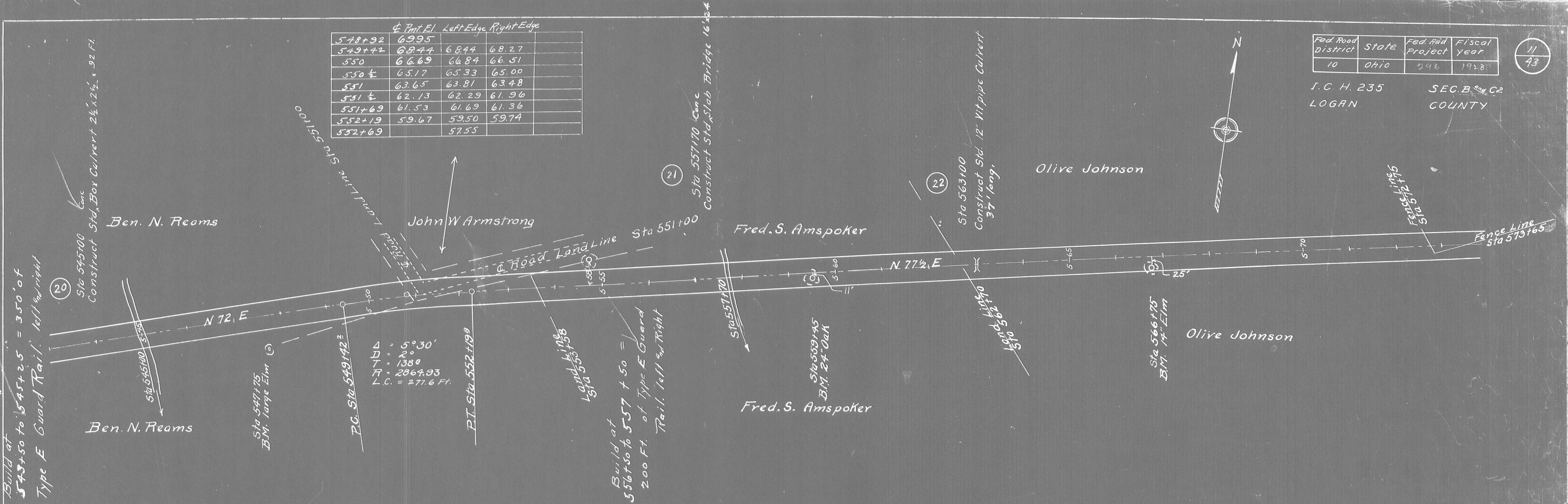

Cuts 1815 Cu. Yds.  
Fills +18% 1820 Cu. Yds.  
Borrow 5 Cu. Yds.

Cuts 3506 Cu. Yds.  
Fills +18% 3359 Cu. Yds.  
Waste 146 " " on Heavy Fill 556 + 50 to 558

Cuts 1907 Cu. Yds.  
Fills +18% 1907 Cu. Yds.

DATE: \_\_\_\_\_  
 SCALE: \_\_\_\_\_  
 SURVEYED: \_\_\_\_\_  
 PLOTTED: \_\_\_\_\_  
 NOTE BOOK: \_\_\_\_\_  
 BY: \_\_\_\_\_  
 CHECKED: \_\_\_\_\_

Fed. Road District	State	Fed. Aid Project	Fiscal Year
10	OHIO	296	1923

12  
43

602+00  
586+30  
15+70  
1570 = .297 MILE

H. 235  
LOGAN  
SEC. B REG. C2  
COUNTY



Sta	Width	Curve detail	Grade	Height	Left Edge	Right Edge	Sta 580+00
577+15	18'		6.11				
578+15	"		6.37	6.30	6.37		
578+15	"		6.46	6.29	6.30		
578+50	"		6.45	6.27	6.29		
579+00	"		6.01	5.99	6.07		
579+50	"		5.89	5.82	5.91		
580+00	"		5.67	5.67	5.71		
580+50	"		5.25	5.08	5.68		
581+00	"		5.63	5.48	5.29		
581+50	"		5.01	5.04	5.16		
582+00	"		5.03	5.02	5.03		
582+50	"		4.87	4.86	4.94		
583+00	"		4.15	4.98	4.79		
583+50	18.88		4.73	4.56	4.74		
584+00	21.72		4.72	4.55	4.92		
584+50	22.00		4.12	4.95	4.33		
585+00	"		4.92	4.75	4.13		
585+50	"		4.92	4.75	4.13		
586+00	"		4.92	4.75	4.13		
586+50	"		4.92	4.75	4.13		
587+00	"		4.92	4.75	4.13		
587+50	21.86		4.70	4.73	4.60		
587+89	20.16		4.76	4.59	4.54		
588+39	18.0		4.24	-	-		

Extra Pavement in Sec. B" 102 Sq. Yds.



Cuts 2728 Cu. Yds.  
 Fills +18% 2714 Cu. Yds.  
 Waste 17 Cu. Yds.

Cuts Cu. Yds 6369  
 Fills +18% 14976  
 Borrow 8607

Cuts Cu. Yds 327  
 Fills +18% 5385  
 Borrow 5058

PLAN	CURVED	DATE
	NO. OF	
	PACKETS	
	NO. OF	
	NOTES	
	NO. OF	
	NOTES	

PROFILE	SUBJECT	DATE
	NO. OF	
	PACKETS	
	NO. OF	
	NOTES	
	NO. OF	
	NOTES	

Station	Elev	Left	Right
615+42	31.72		
615+92	30.67	30.66	30.50
616+50	29.41	29.55	29.24
617+00	28.05	28.20	27.88
617+50	26.48	26.46	26.31
618+00	24.70		
No Widening			

Fed. Road District	State	Fed. Aid Project	Fiscal Year
10	Ohio	296	1923

13  
43

Jos. J. Patrick SEC. B. eny. C2  
I.C.H. 235 LOGAN COUNTY

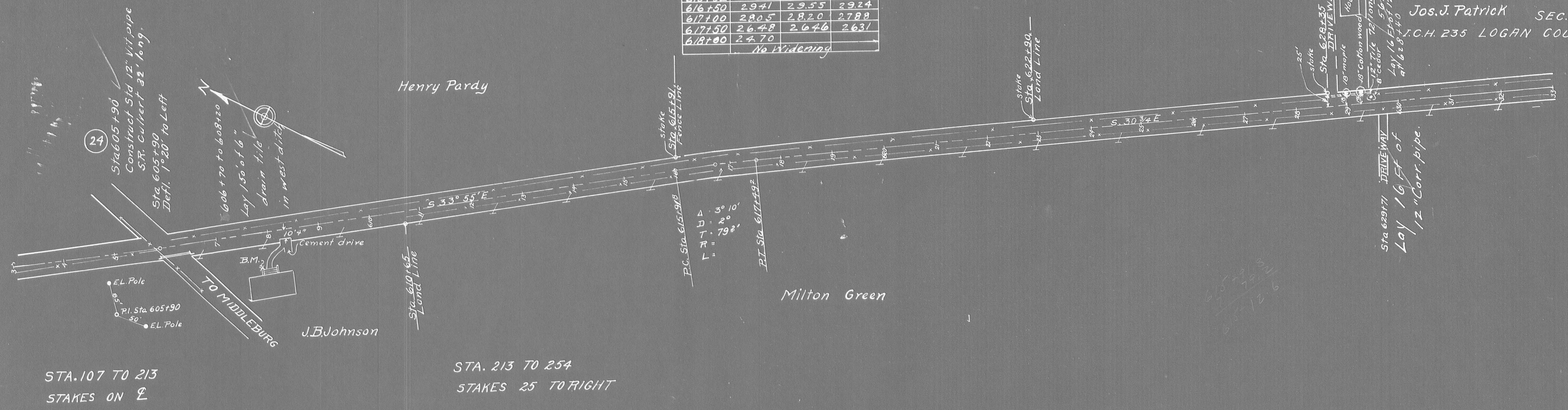

STA. 107 TO 213  
STAKES ON  $\mathcal{E}$

STA. 213 TO 254  
STAKES 25 TO RIGHT

B.M.  
Sta 608+00 on the  
N.W. Corner of the W. parpet  
Wall to Steps Elevation 1145.20

B.M.  
12" Mulberry  
Sta 629+00  
Elevation 1108.18

