

LAKE Township
 SURVEY No. 4399.

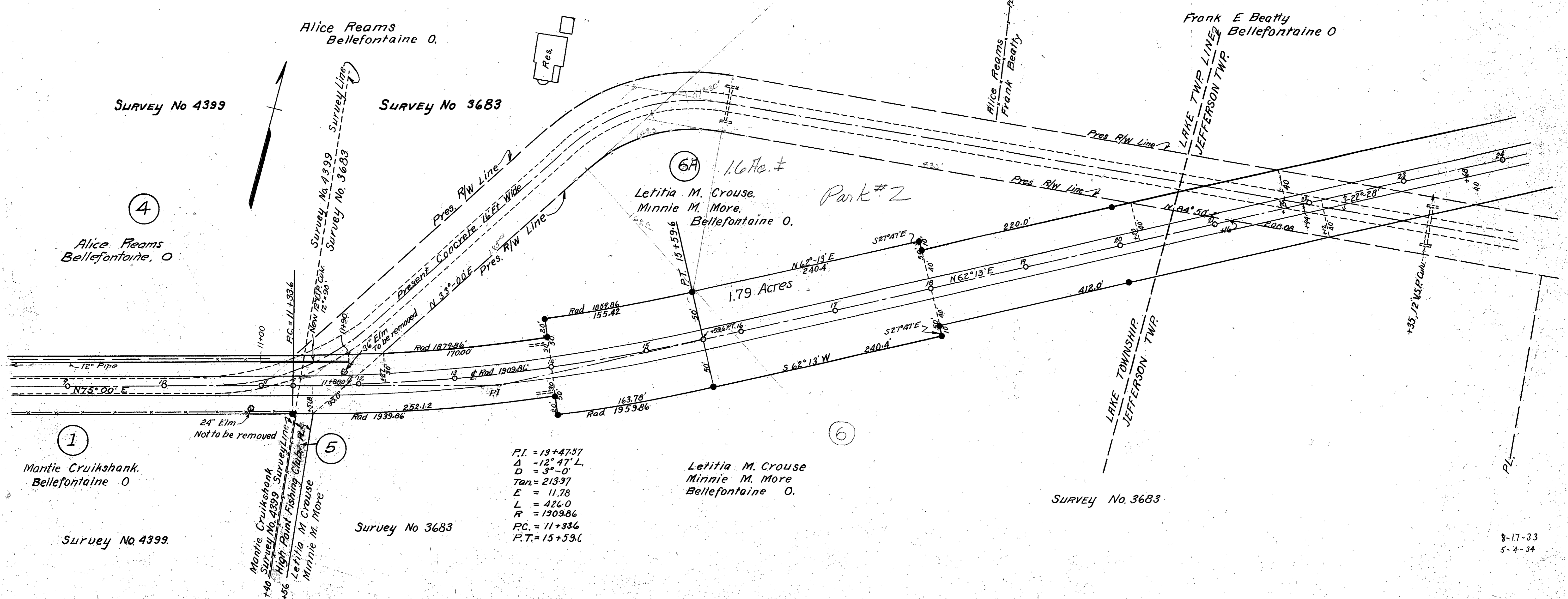
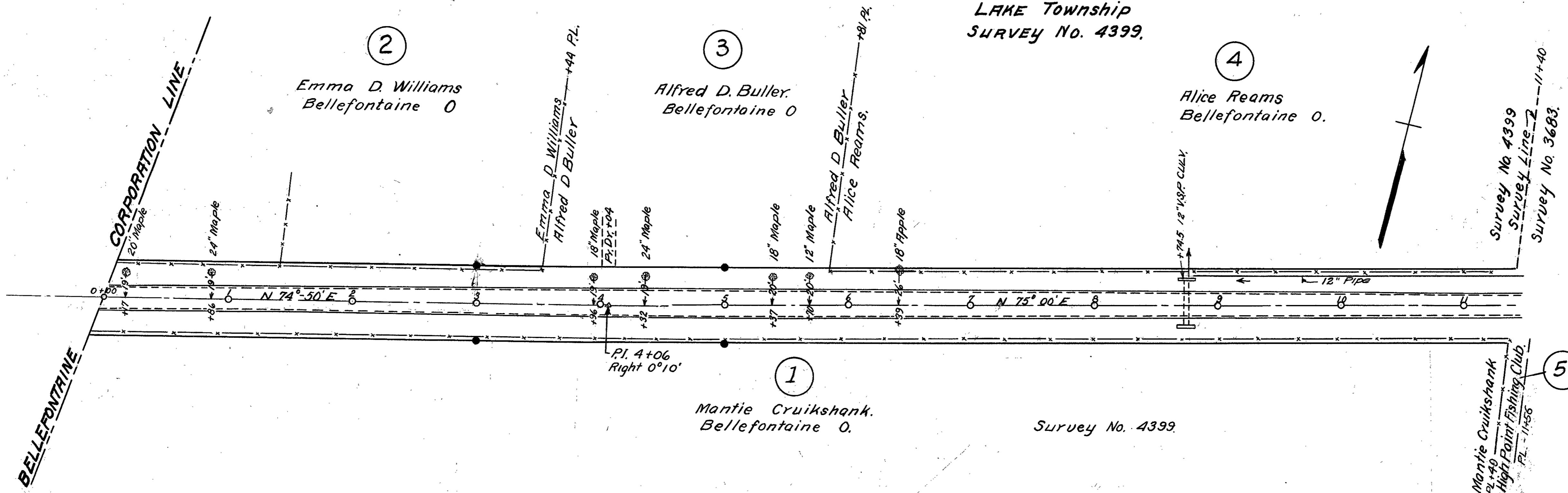

P.I. = 13+47.57
 $\Delta = 12^\circ 47' L$
 $D = 3^\circ - 0'$
 $Tan = 213.97$
 $E = 11.78$
 $L = 426.0$
 $R = 1309.86$
 $P.C. = 11+33.6$
 $P.T. = 15+59.6$

FED. RD. DIST. No.	STATE	FED. AID PROJECT	FISCAL YEAR
10	OHIO		1932

2
3

JEFFERSON TOWNSHIP
SURVEY No 3683

LOGAN COUNTY
S.H. 235. SEC. A.
R/W PLANS.

Frank E Beatty
Bellefontaine O.
7
1.48 acres.

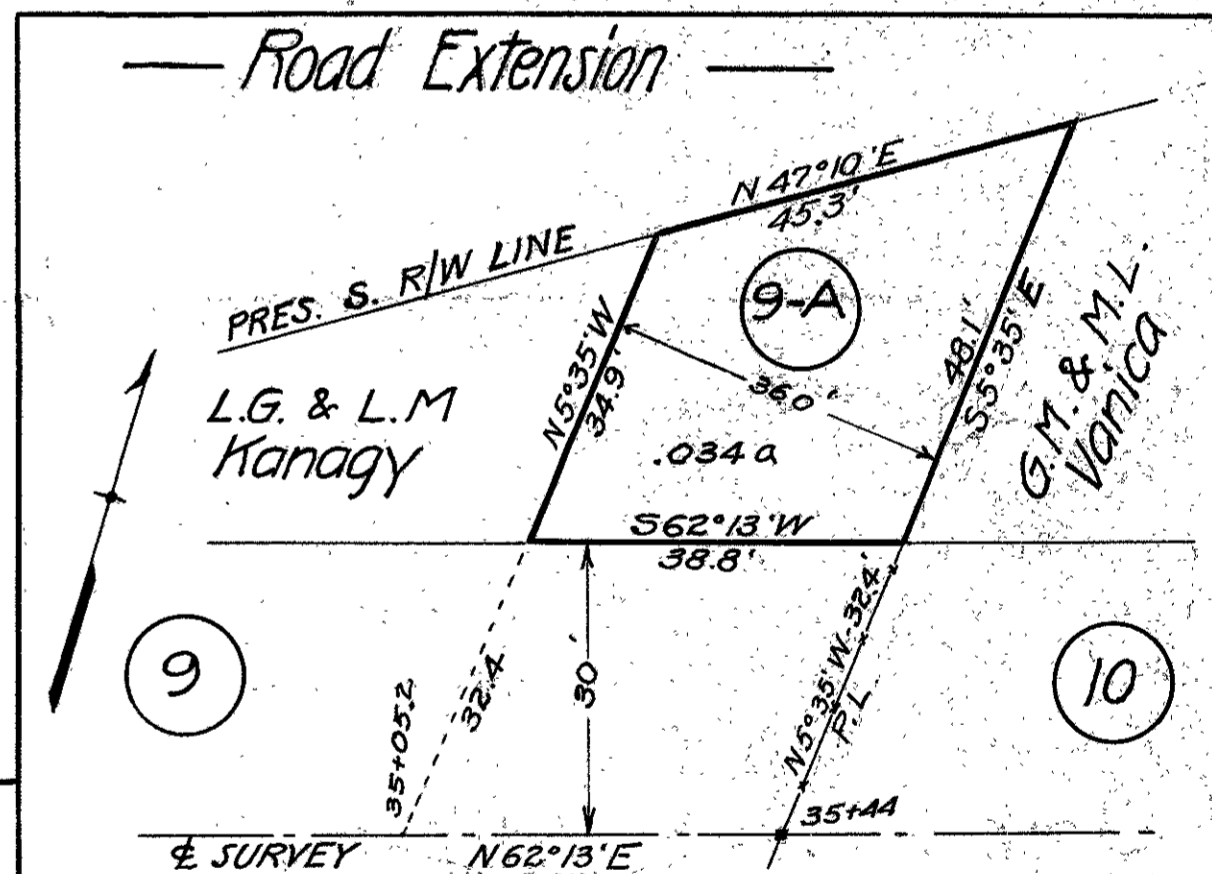
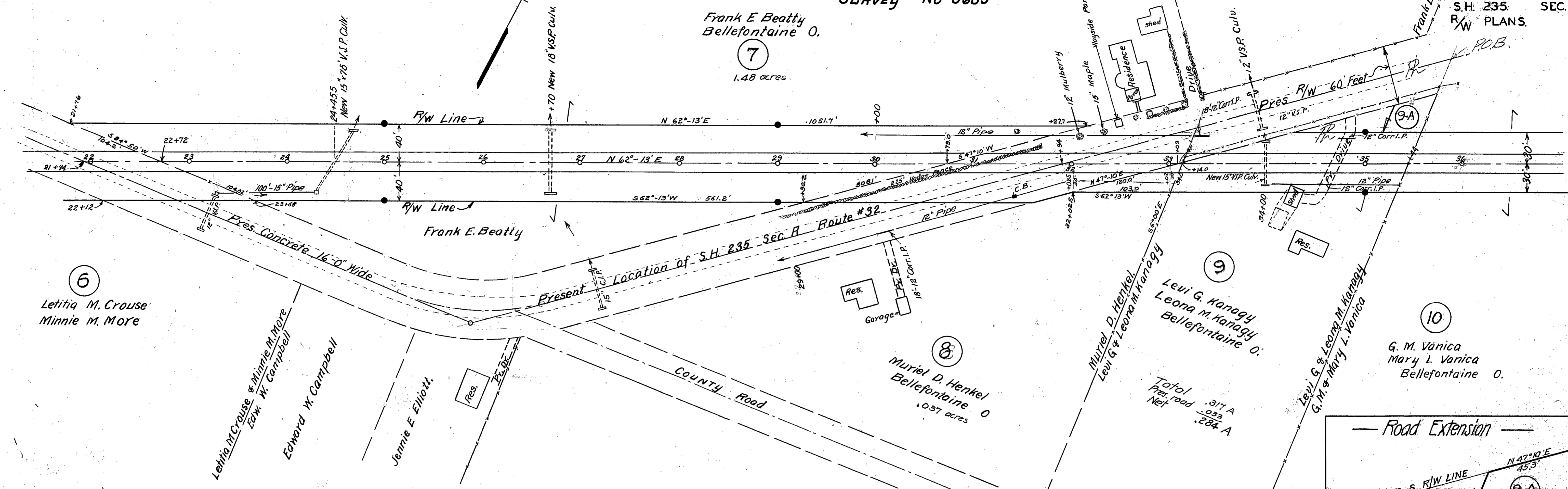

$P.I. = 46+74.4$
 $\Delta = 6'-41'' R.$
 $D = 2^\circ 00'$
 $Tan. = 167.27'$
 $E = 4.88'$
 $L = 334.15'$
 $R = 2869.79'$
 $P.C. = 45+07$
 $P.T. = 48+41.2$

JEFFERSON TOWNSHIP
SURVEY No 3683

G. M. Vanica
Mary L. Vanica
Bellefontaine O.

Frank E. Beatty
Bellefontaine O.

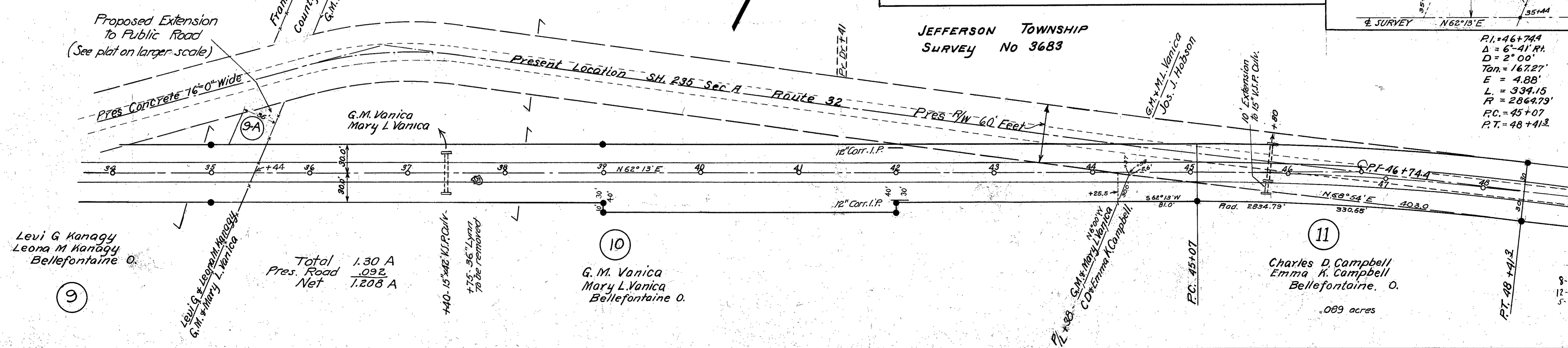

Total 1.30 A
 Pres. Road .092 A
 Net 1.208 A

10
G. M. Vanica
Mary L. Vanica
Bellefontaine O.

11
Charles D. Campbell
Emma K. Campbell
Bellefontaine, O.

8-17-33
12-22-33
5-4-34

465.33

FED. RD. DIST. NO.	STATE	FED. AID PROJECT	FISCAL YEAR
10	OHIO		1932

3
3

LOGAN COUNTY
S.H. 235 SEC. A.
RW PLANS

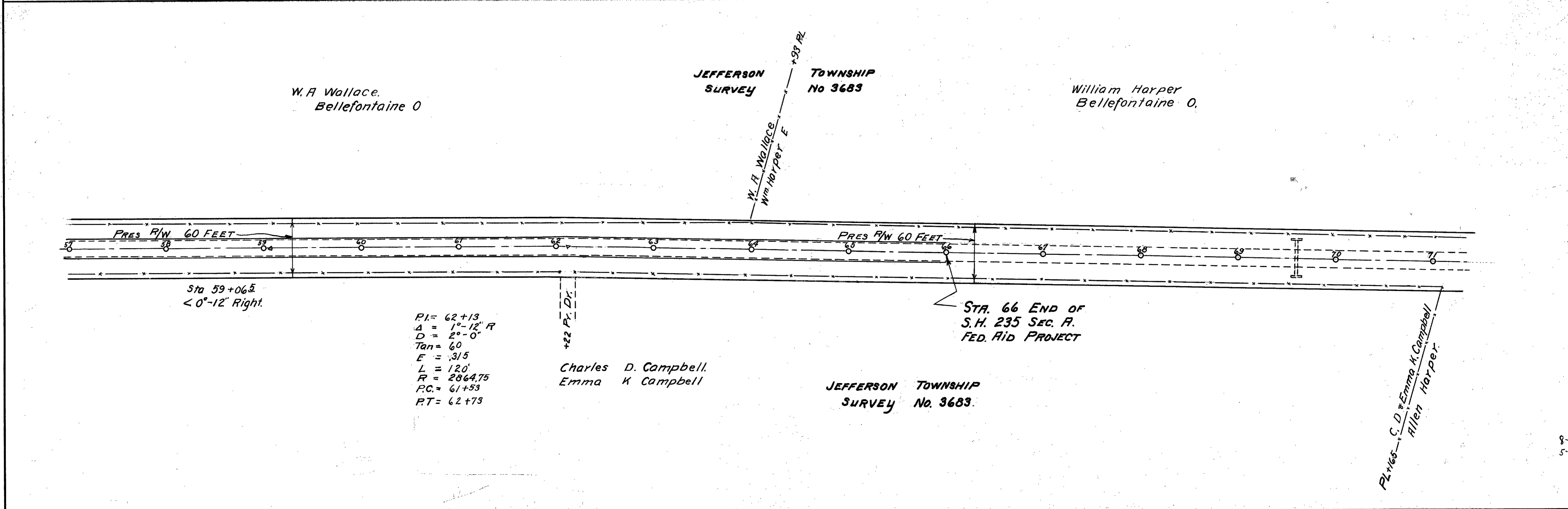
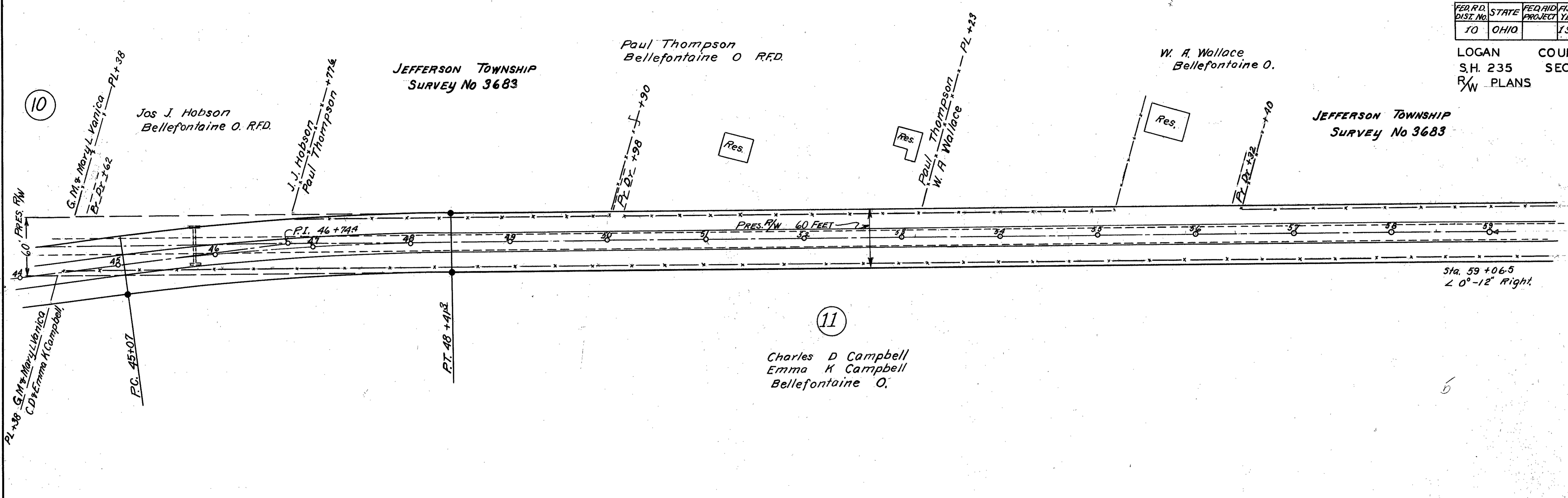

P.I. = 62+13
 Δ = 1°-12" R
 D = 2°-0"
 Tan = 60
 E = 31.5
 L = 120'
 R = 2864.75
 P.C. = 61+53
 P.T. = 62+73

8-17-33
5-4-34