

| FED. RD. DIST. NO. | STATE | FEDERAL AID PROJECT | FISCAL YEAR |
|--------------------|-------|---------------------|-------------|
| 2 | OHIO | 203-A(1) | 194 |

LOCATION PLAN

S.H. 168 SECS. F (PT), RUSSEL'S POINT LAKEVIEW, E (PT). WAPAKONETA ~ SOUTHEASTERN ROAD

LOGAN COUNTY
S.H. 168 SECS. F (PT), RUSSEL'S POINT, LAKEVIEW, E (PT)
U. S. R - 33
1946

LIMITED ACCESS

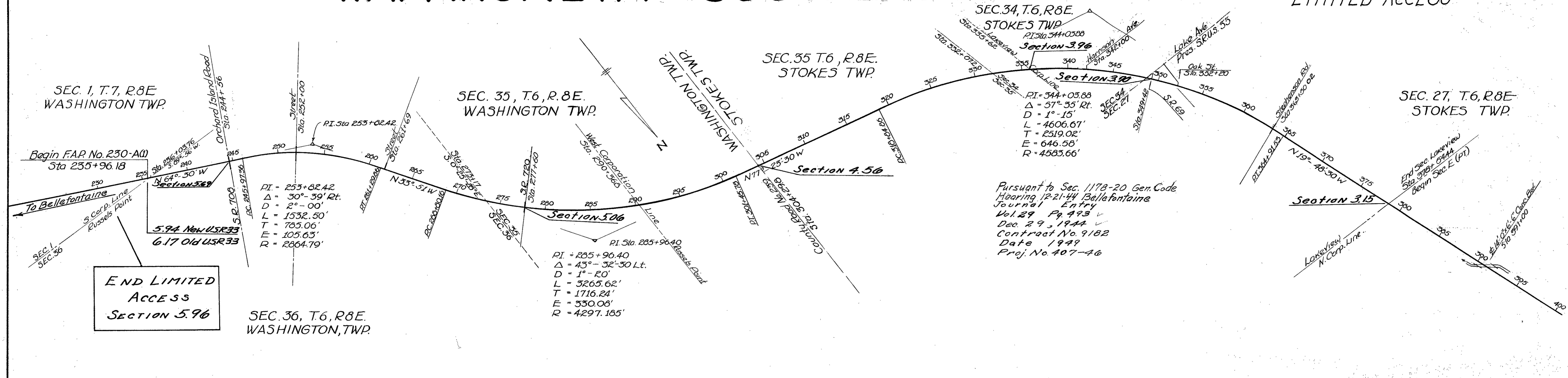

Pursuant to Sec. 117B-20 Gen. Code
Hearing 12-21-44 Bellefontaine
Journal Entry
Vol. 29 Pg. 493
Dec. 29, 1944
Contract No. 9182
Date 1949
Proj. No. 407-46

CENTERLINE MONUMENTS WILL BE SET DURING OR AFTER CONSTRUCTION

| Station | Distance from Lt. edge of Pav't. | Station | Distance from Lt. edge of Pav't. |
|-----------|----------------------------------|-----------|----------------------------------|
| 230 | — | 335 | 2 |
| 235+96.18 | 2 | 340 | 2 |
| 240 | 2 | 345 | 2 |
| 245+97.36 | 2 | 350+50 | 2 |
| 250 | 2 | 355 | 2 |
| 255 | 2 | 360 | 2 |
| 261+30.86 | 2 | 364+91.55 | 2 |
| 265 | 2 | 370 | 2 |
| 268+80.16 | 2 | 375 | 2 |
| 275 | 2 | 380 | 3.25 |
| 280 | 2 | 385 | 8.25 |
| 285 | 2 | 390 | 10 |
| 290 | 2 | 395 | 10 |
| 295 | 2 | 400 | 10 |
| 301+45.78 | 2 | 405 | 10 |
| 305 | 2 | 410 | 10 |
| 310 | 2 | 415 | 10 |
| 315 | 2 | 420 | 10 |
| 318+84.86 | 2 | 425 | 10 |
| 320 | 2 | 430 | 10 |
| 325 | 2 | 435 | 10 |
| 330 | 2 | 440+25.15 | 10 |

Jr. of Dir. Vol. 34 Pa. 83 Mar. 17, 1949
Pursuant to Entry in Jr. of Dir. Vol. 29 Pa. 493 Dec. 29 1944 granting the relocation of S.H. 130 & 168 to be a limited access highway or freeway as provided by Sec. 117B-21 Gen. Code of Ohio, with access provided in accordance with the plans on file in the office of the said Director.

Approved 7-15-1946
Pierre V. Coffey, Div. R/W Engr.
Reg. Professional Engr. No. 504.

Recorded
State Highway Plats Book - 1 - Page 1
Logan Co.

Monuments set as shown by C.A. Inskeep before February 1949

UTILITY LINES

The Ohio Edison Co. Springfield, Ohio
 The Dayton Power & Light Co. Dayton, Ohio
 The Lake Gas Co. Russells Point, Ohio
 The United Telephone Co. Bellfontaine, Ohio

| | |
|--|----------|
| LOGAN COUNTY | |
| S.H. 168 RELOCATION | |
| SECS F (P), RUSSELLS POINT, LAKEVIEW (P) | |
| R/W PLANS | |
| DATE | DRAWN BY |
| REVISED MAY 1946 | |
| LENGTH OF PROJECT | MILES |

1/11

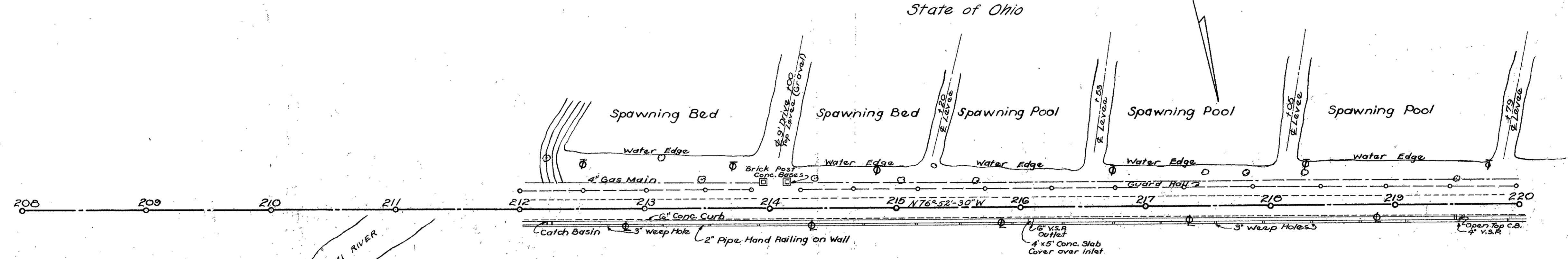
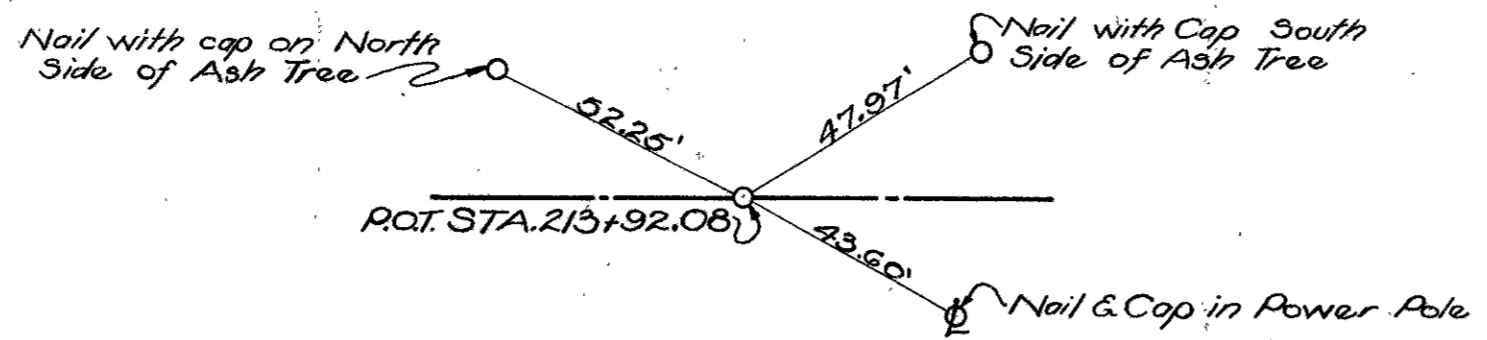

State of Ohio
 INDIAN LAKE
 State of Ohio

Pursuant to Sec. 1178-20 of the General Code and Hearing held in Bellefontaine Co. Dec. 21, 1944 Jr. Entry Vol. 29, Pa. 483 Dec. 29, 1944 approved the relocation as a Limited Access Facility

Sec. 1, T7R8E
 Washington Twp.

THE BELLEFONTAINE DEVELOPMENT CO.

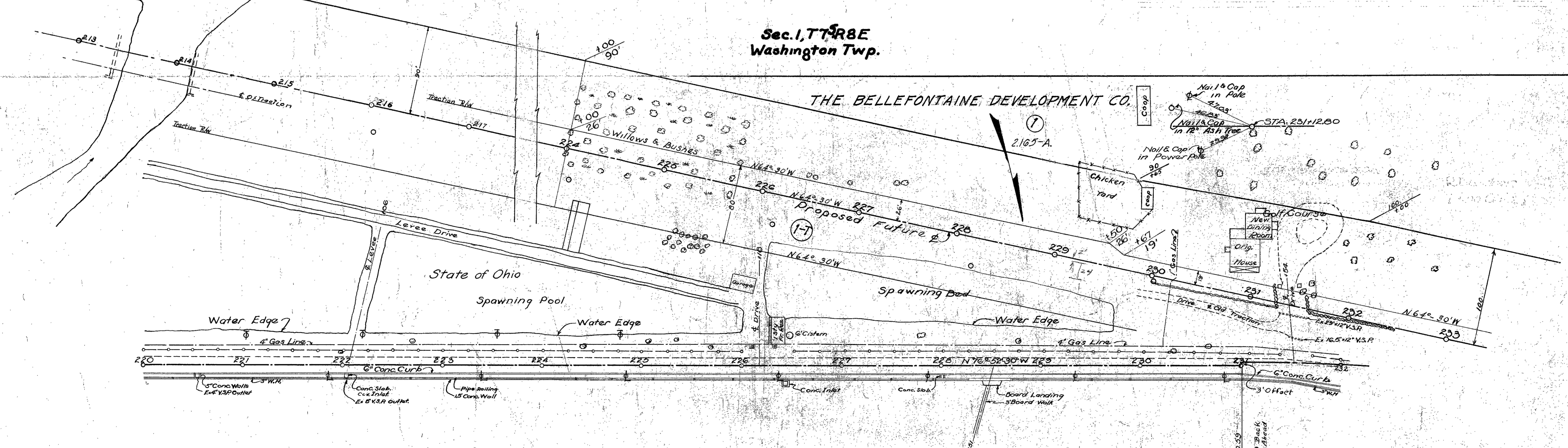

State of Ohio

Sec. 1, T7R8E
 Washington Twp.

Sta 208+00 To Sta 232+00

1

**SEC. 1, T7R8E
WASHINGTON TWP.**

**LOGAN COUNTY
S.H. 168 RELOCATION
SECS F (PA), RUSSELL'S
POINT, LAKEVIEW (PA)
RAN PLANS**

DATE _____ DRAWN BY _____
REVISED MAY 1946
LENGTH OF PROJECT _____ MILES

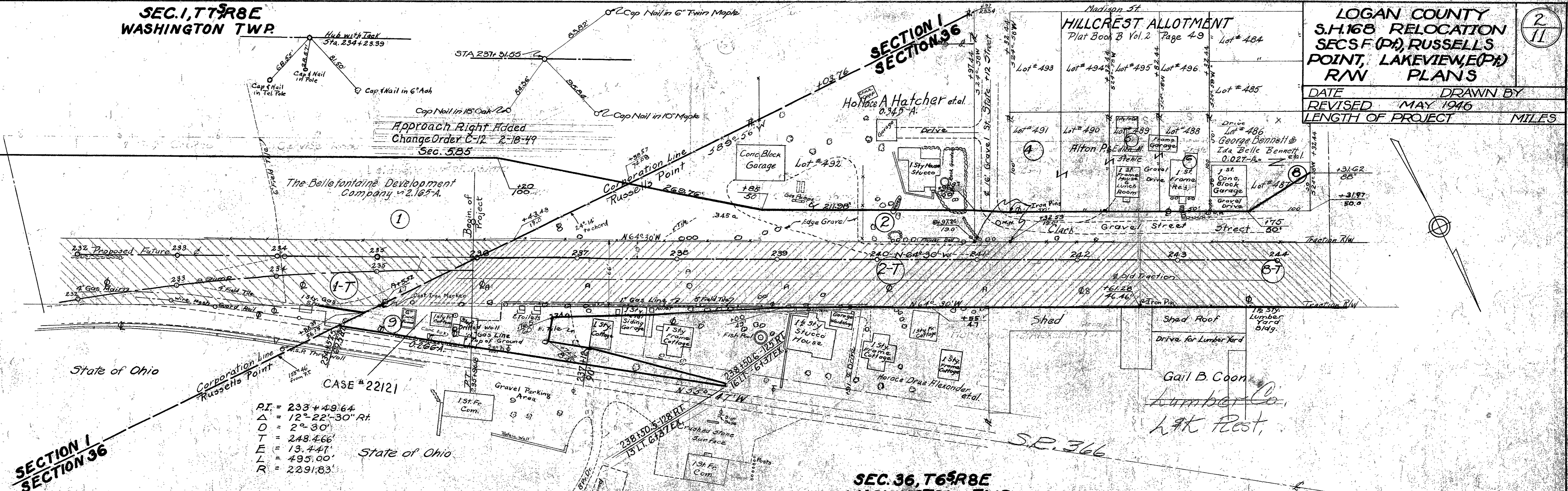

State of Ohio
CASE # 22121
P.I. = 233 + 49.64
Δ = 12° 22' 30" Rt.
D = 2" 30"
T = 248.466'
E = 13.447'
L = 495.00'
R = 2291.83'

**SEC. 36, T69R8E
WASHINGTON TWP.**

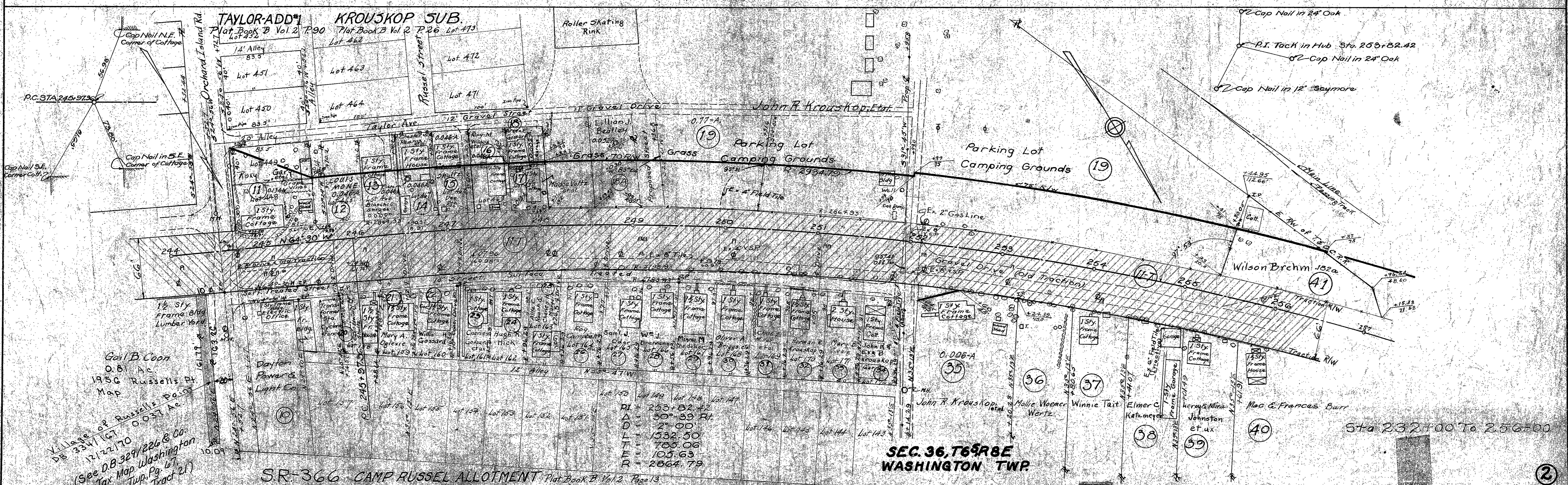

State of Ohio
P.I. = 253 + 82.42
Δ = 50° 33' Rt.
D = 2" 00"
T = 1332.50'
E = 785.06'
L = 105.63'
R = 2864.79'

**SEC. 36, T69R8E
WASHINGTON TWP.**

SR-366 CAMP RUSSEL ALLOTMENT Plat Book B Vol. 2 Page 13

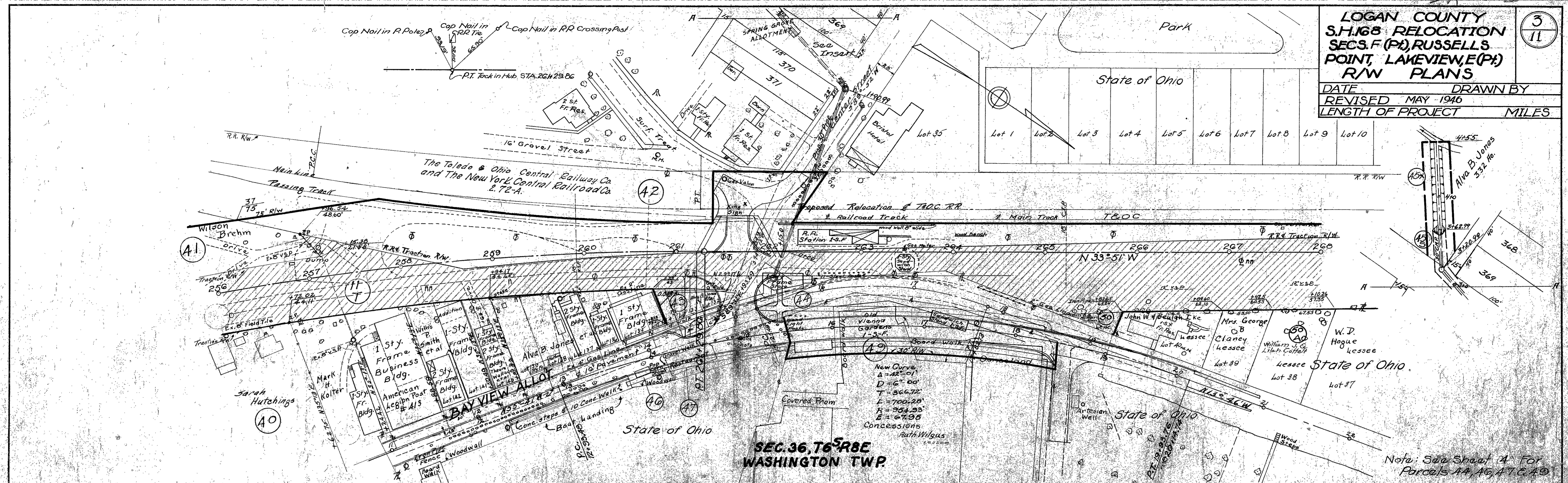

SEC. 36, T6R8E
WASHINGTON TWP.

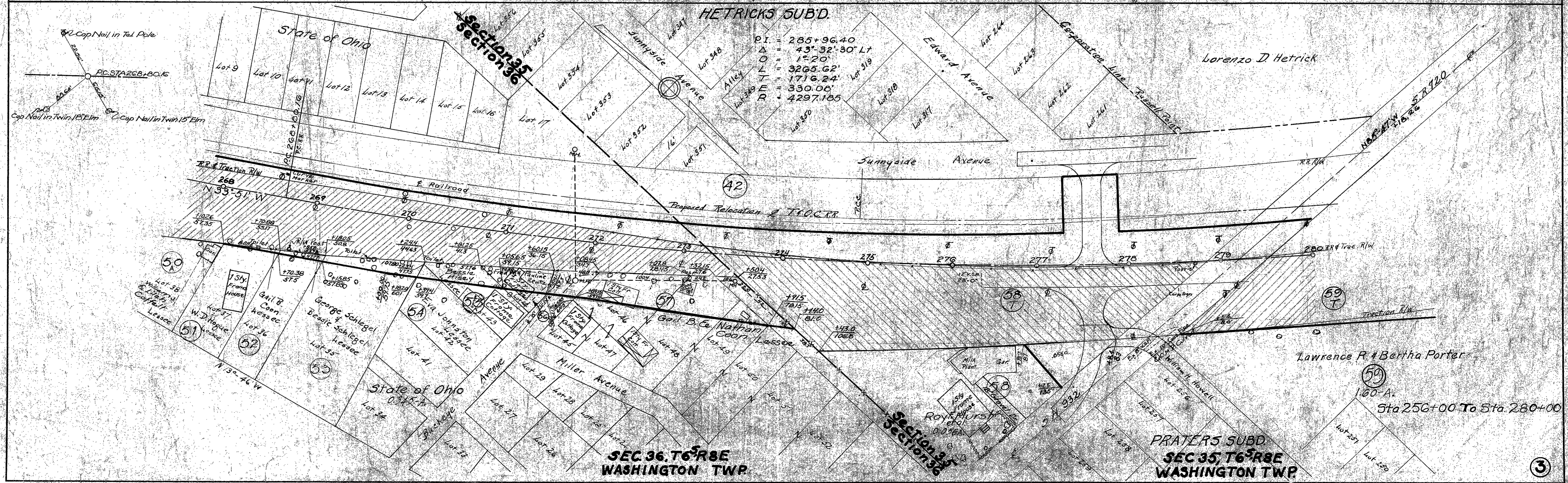

SEC. 36, T6R8E
WASHINGTON TWP.

PRATERS SUB'D
SEC. 35, T6R8E
WASHINGTON TWP.

LOGAN COUNTY
 S.H. 168 RELOCATION
 SEC. F (P), RUSSELLS
 POINT, LAKEVIEW, E (P)
 R/W PLANS

4
 11

DATE _____ DRAWN BY _____
 REVISED MAY 1946
 LENGTH OF PROJECT _____

CURVE DATA

$\Delta = 42^\circ 1'$
 $D = 6'$
 $T = 366.72'$
 $L = 700.28'$
 $R = 954.93'$
 $E = 67.99'$

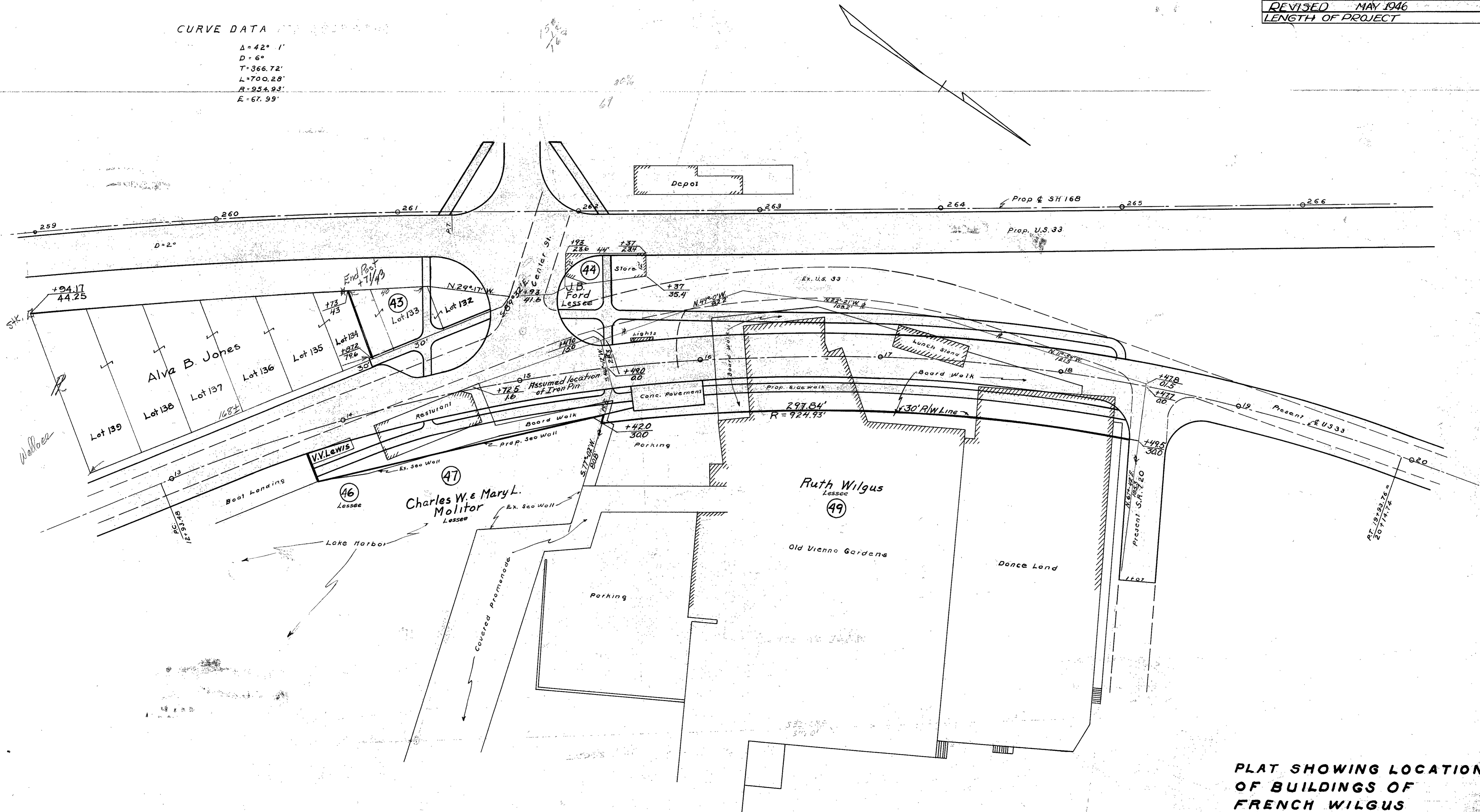

PLAT SHOWING LOCATION
 OF BUILDINGS OF
 FRENCH WILGUS
 Scale 1" = 25'

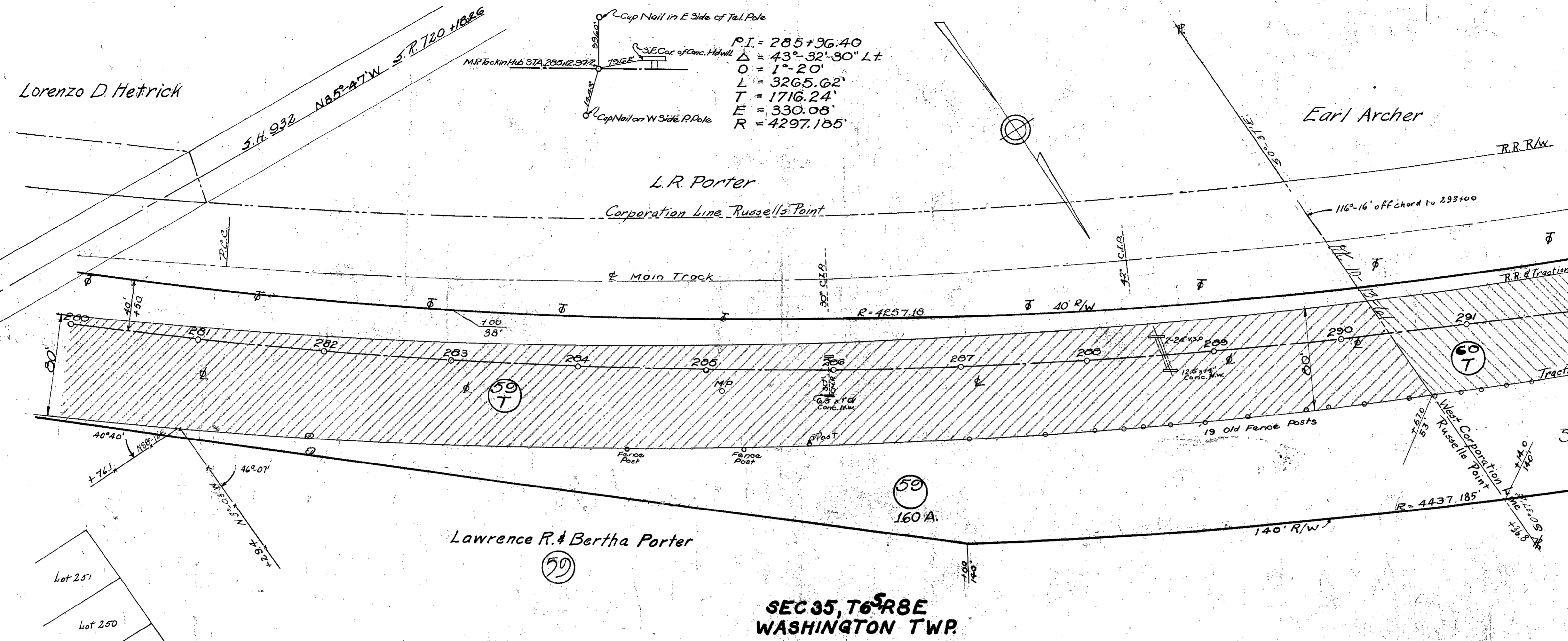

SEC 35, T6S, R8E
 WASHINGTON TWP.

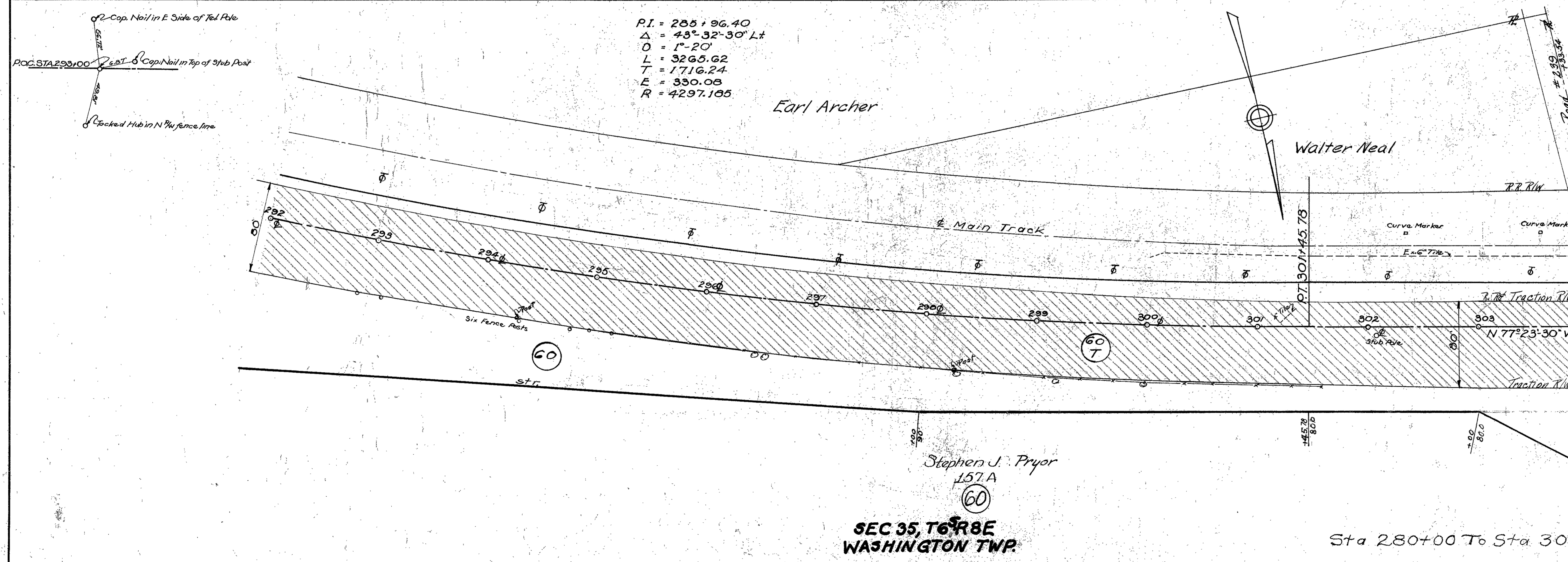

SEC 35, T6S, R8E
 WASHINGTON TWP.

Sta 280+00 To Sta 304+00

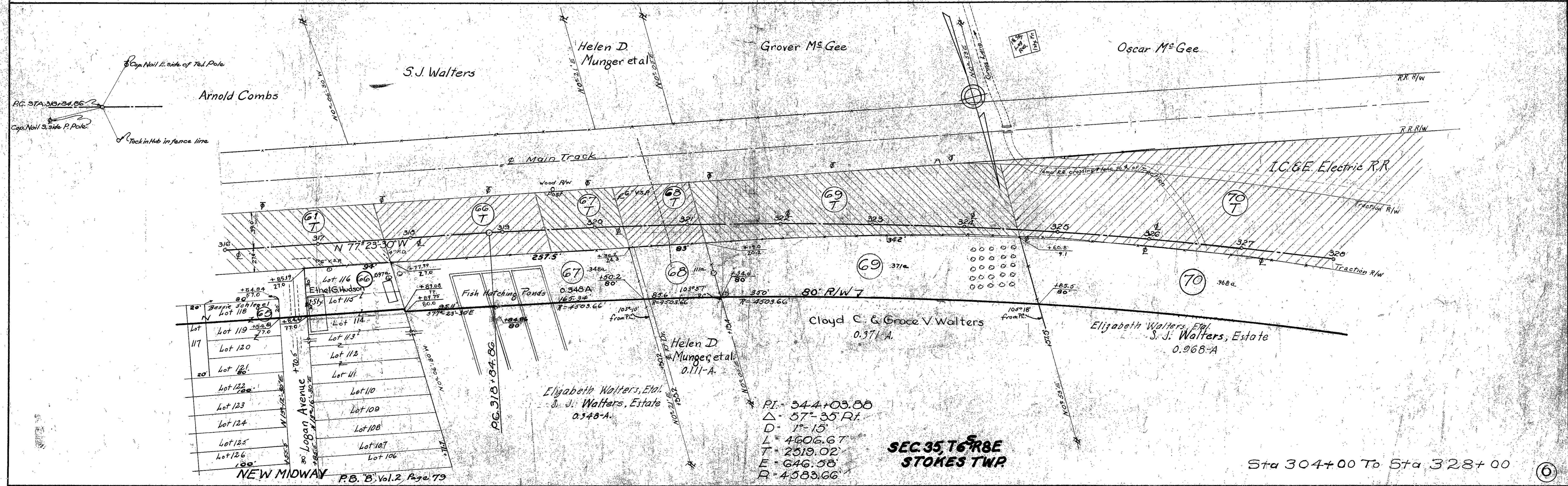
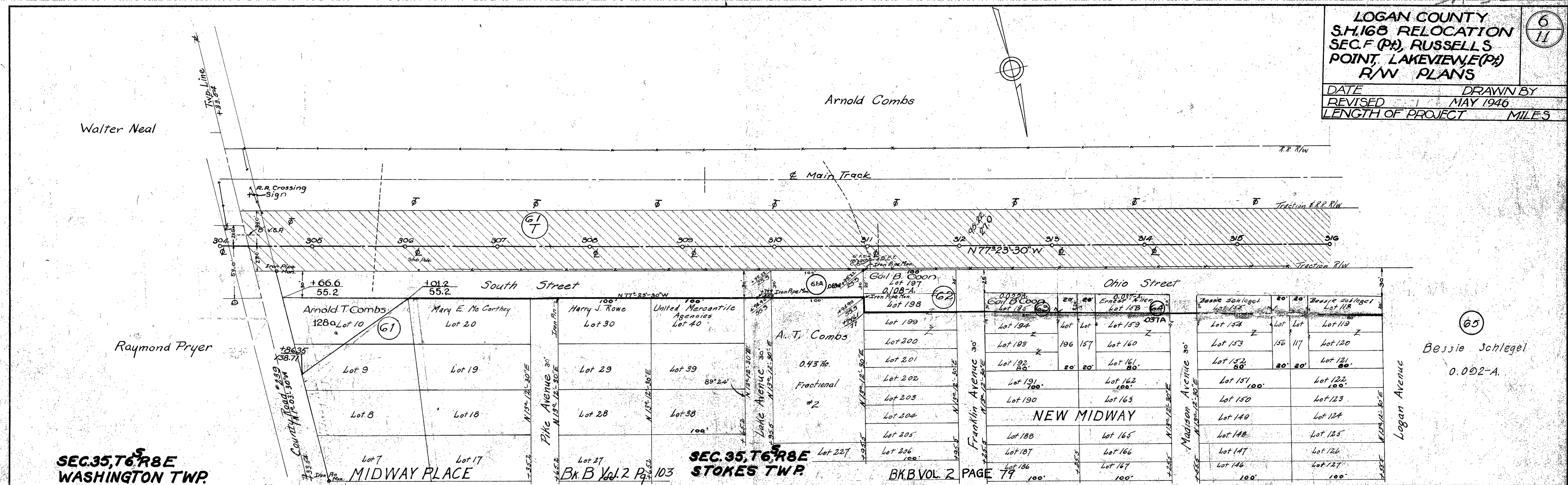

Waiver of Access Signed 7-23-46
Recorded 11-7-51
Vol. 204
Pa. 170

Easement Vol. 189 Pa. 476
11-23-46

Eriens Easement
See 398 6/5-53
See Reports in Encl. folder

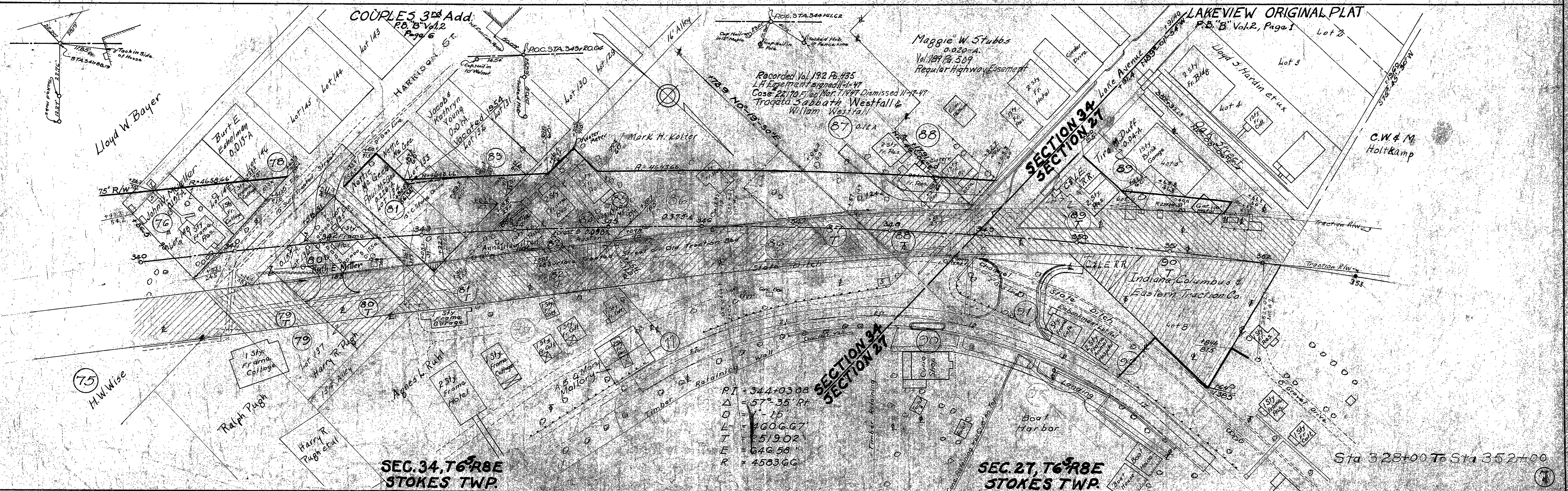
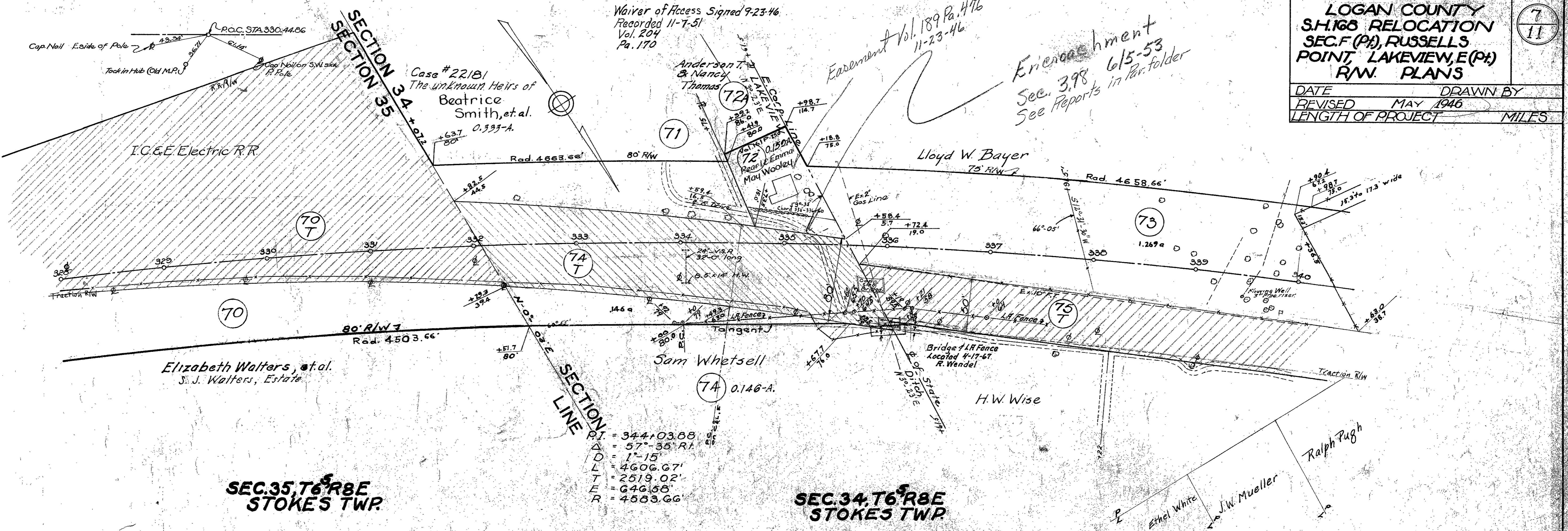

LOGAN COUNTY
S.H. 168 RELOCATION
SEC. F (PA), RUSSELLS
POINT, LAKEVIEW, E (PA)
R/W PLANS

8
11

DATE DRAWN BY
REVISED MAY 1946
LENGTH OF PROJECT MILES

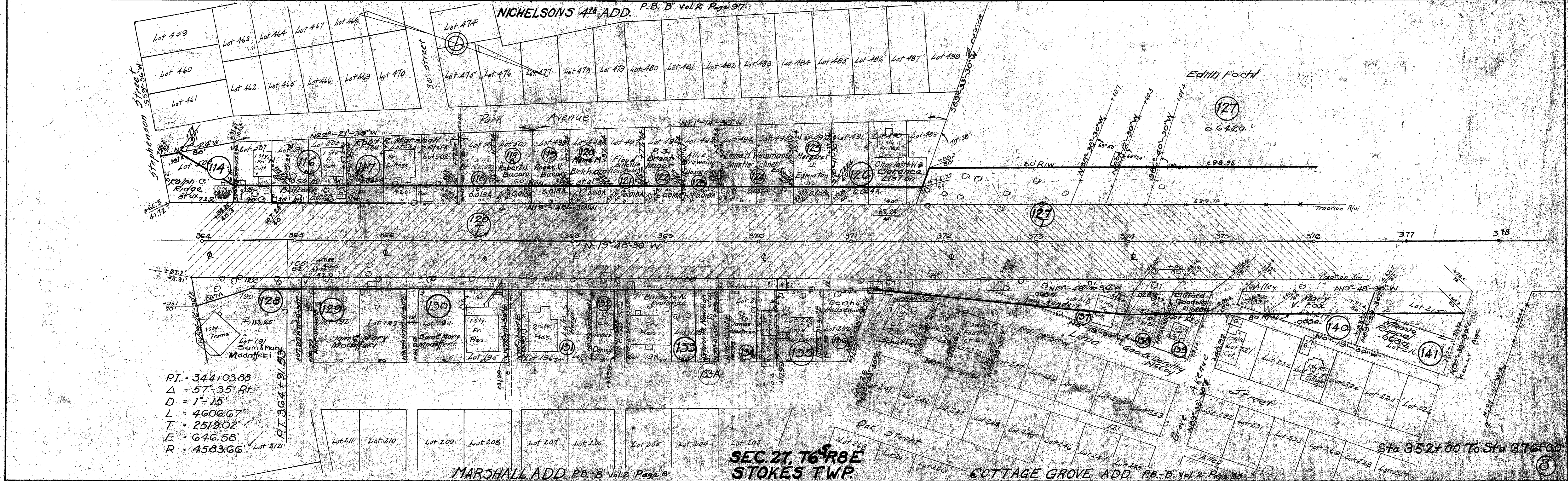
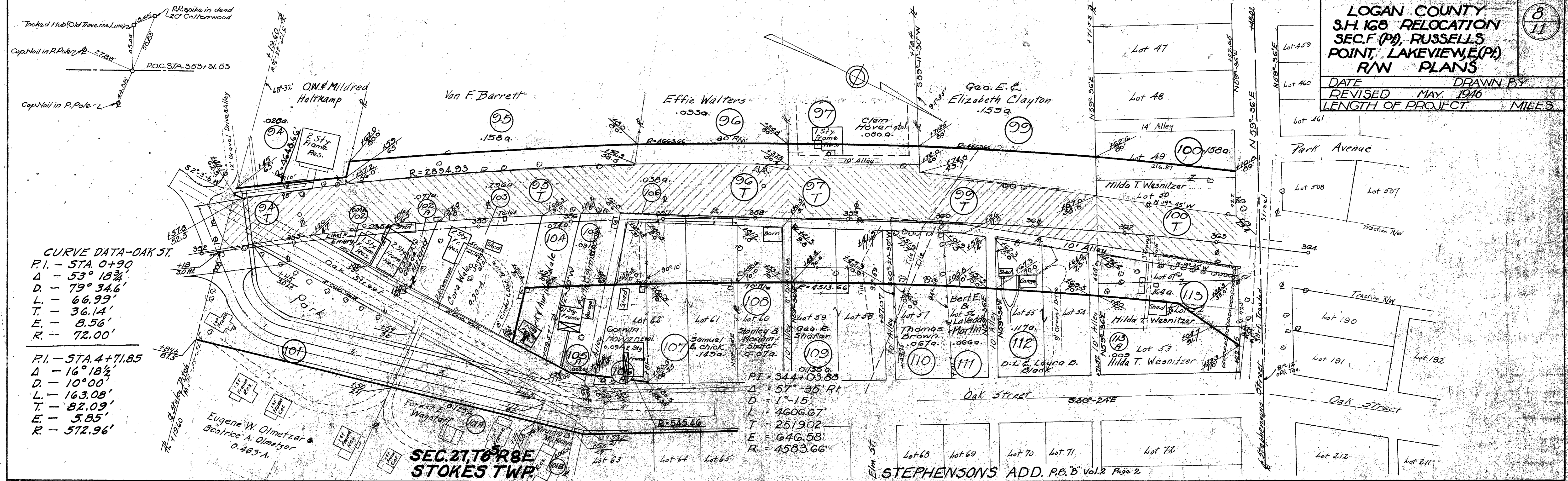

8

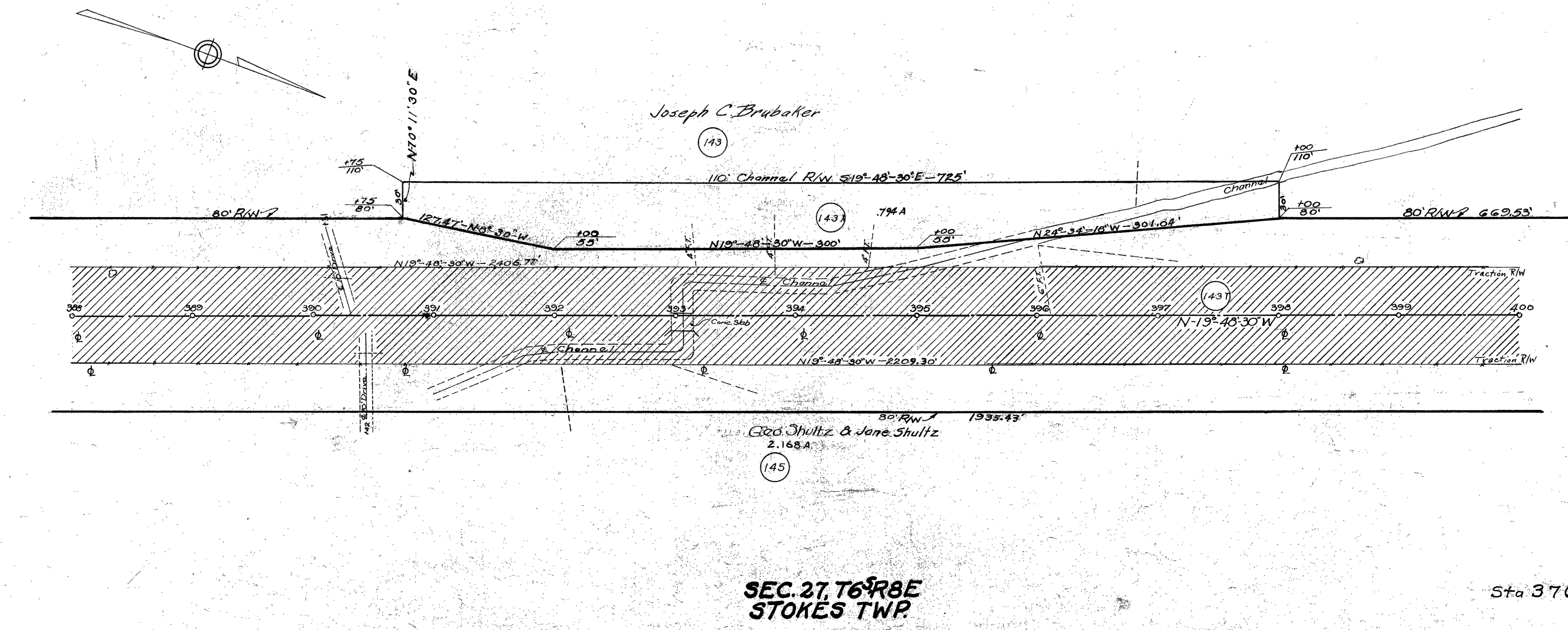
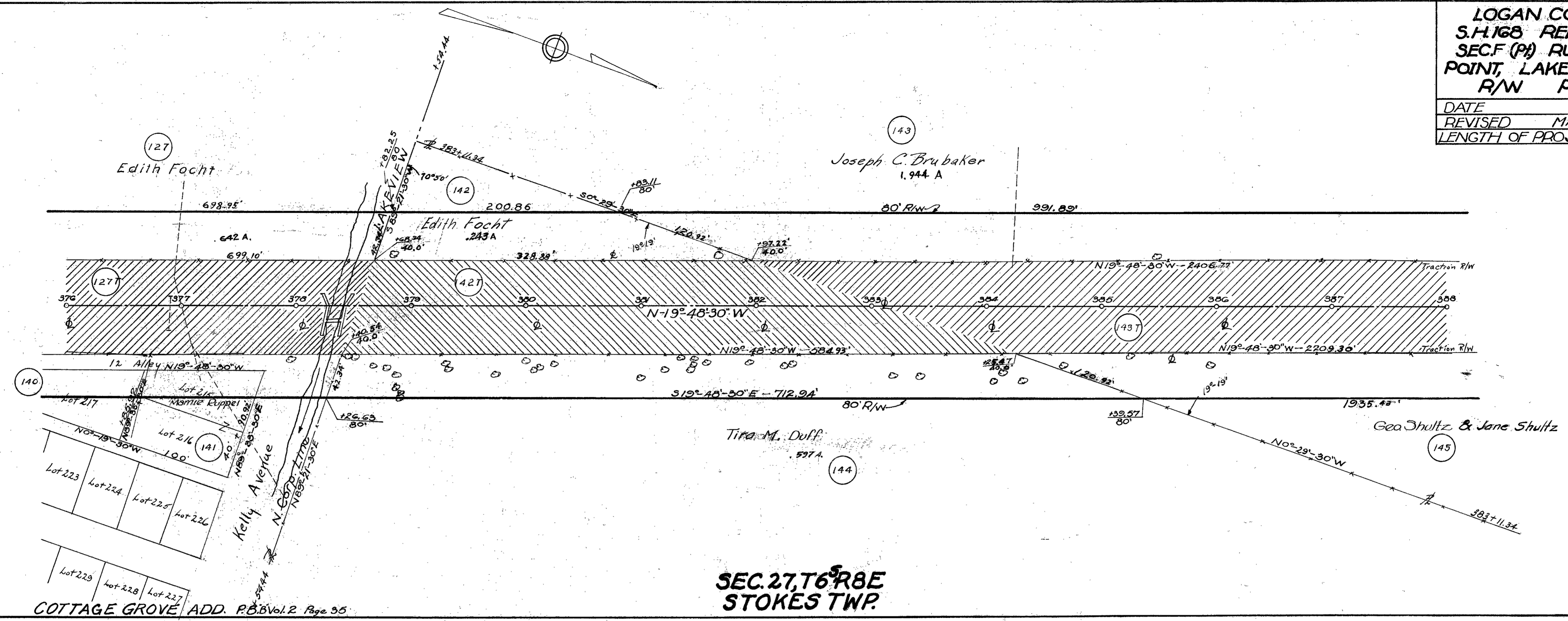

LOGAN COUNTY
 S.H. 168 RELOCATION
 SEC. F (P) RUSSELLS
 POINT, LAKEVIEW, E (P)
 R/W PLANS

10
11

DATE _____ DRAWN BY _____
 REVISED MAY 1946
 LENGTH OF PROJECT _____ MILES

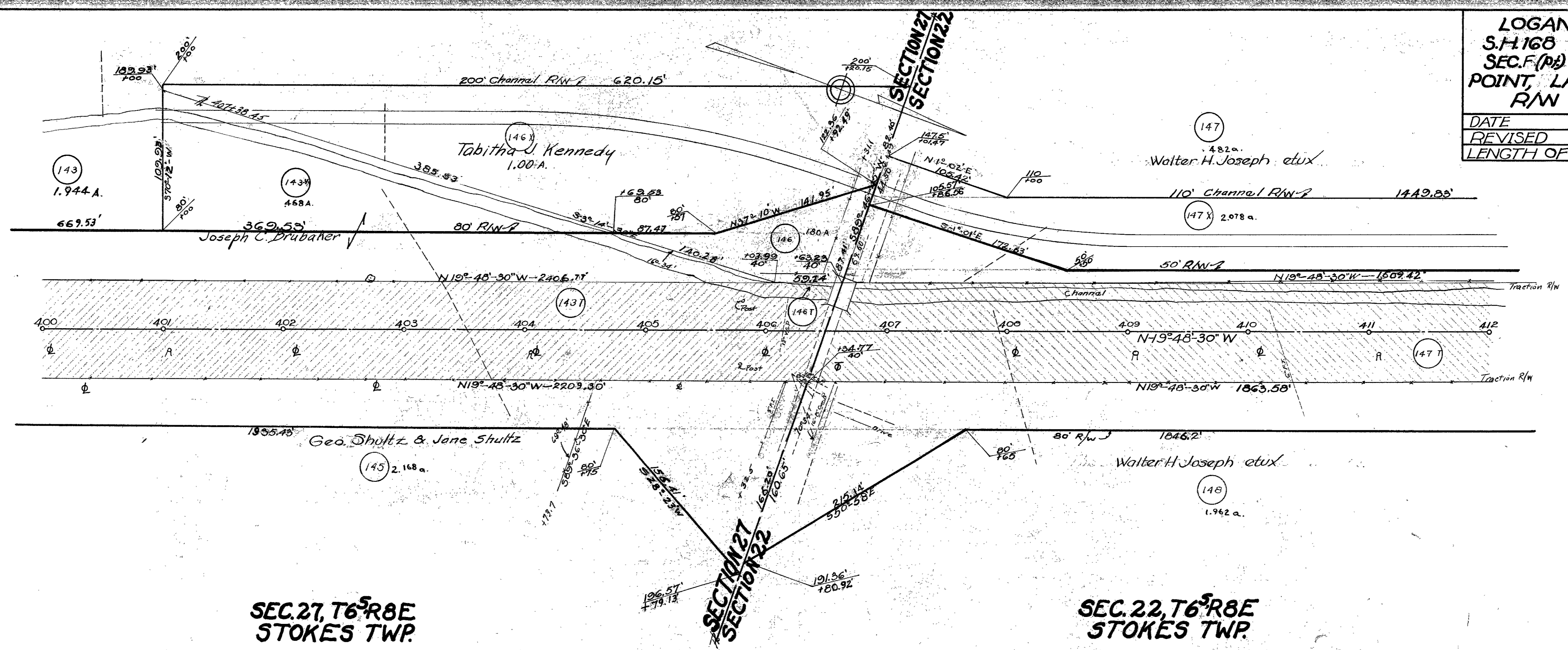

SEC. 27, T6^SR8E
 STOKES TWP.

SEC. 22, T6^SR8E
 STOKES TWP.

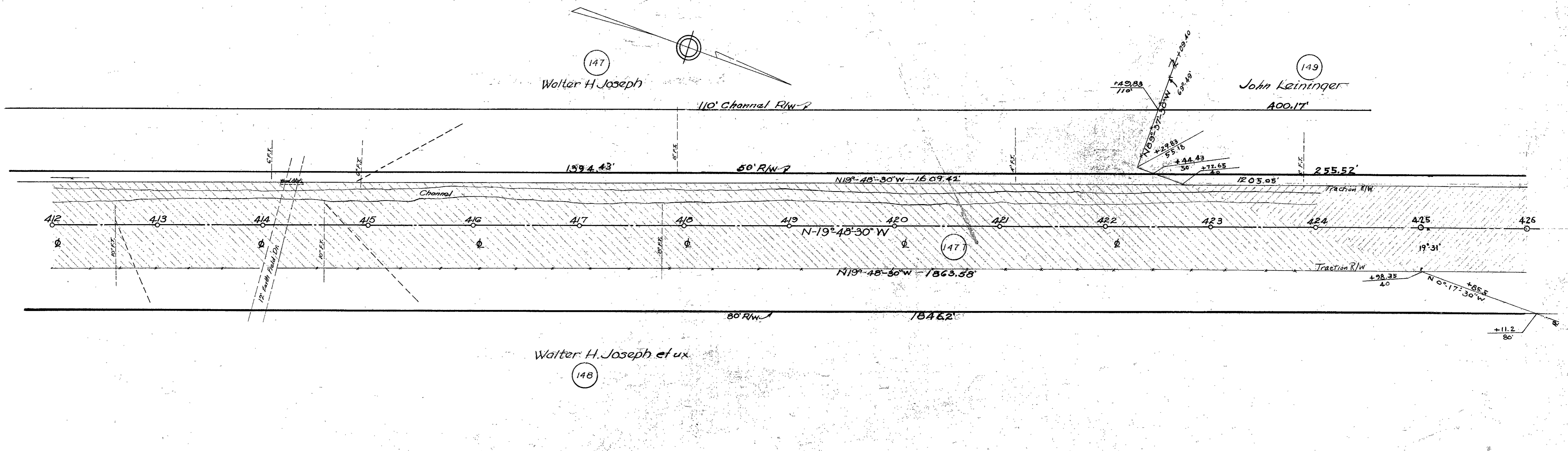

SEC. 22, T6^SR8E
 STOKES TWP.

Sta 400+00 To Sta 424+00

10

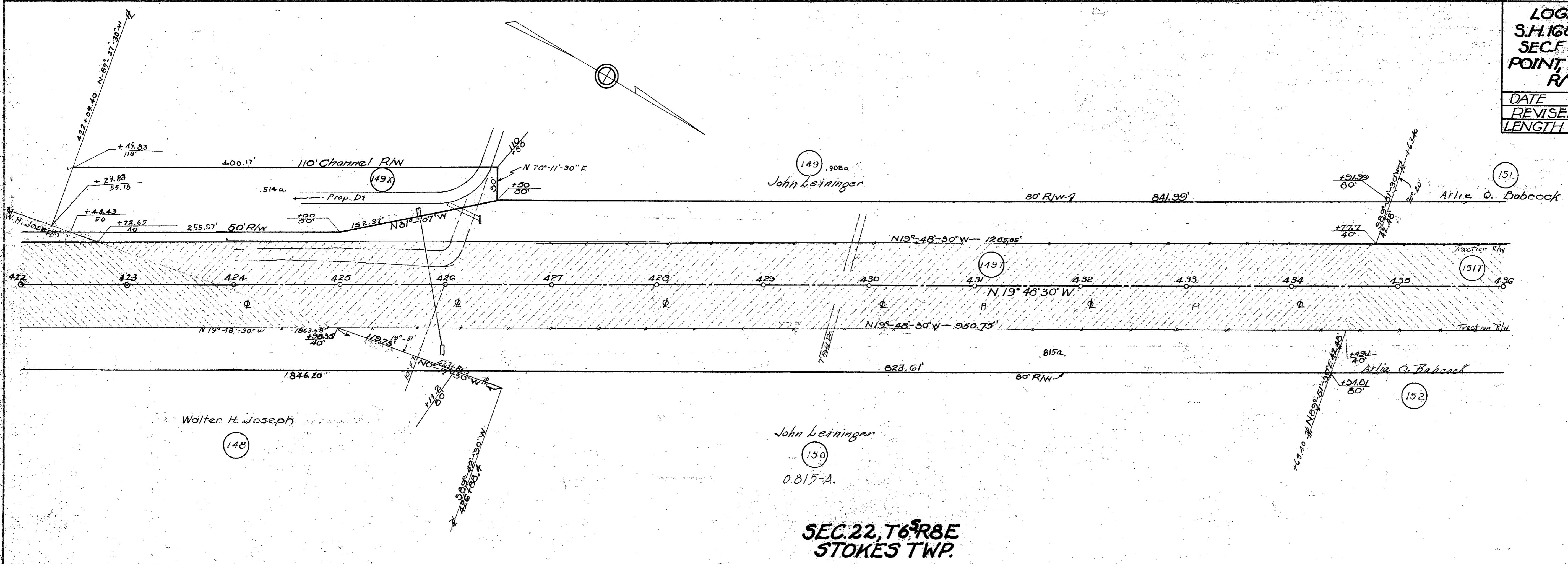

SEC. 22, T6S R8E
 STOKES TWP.

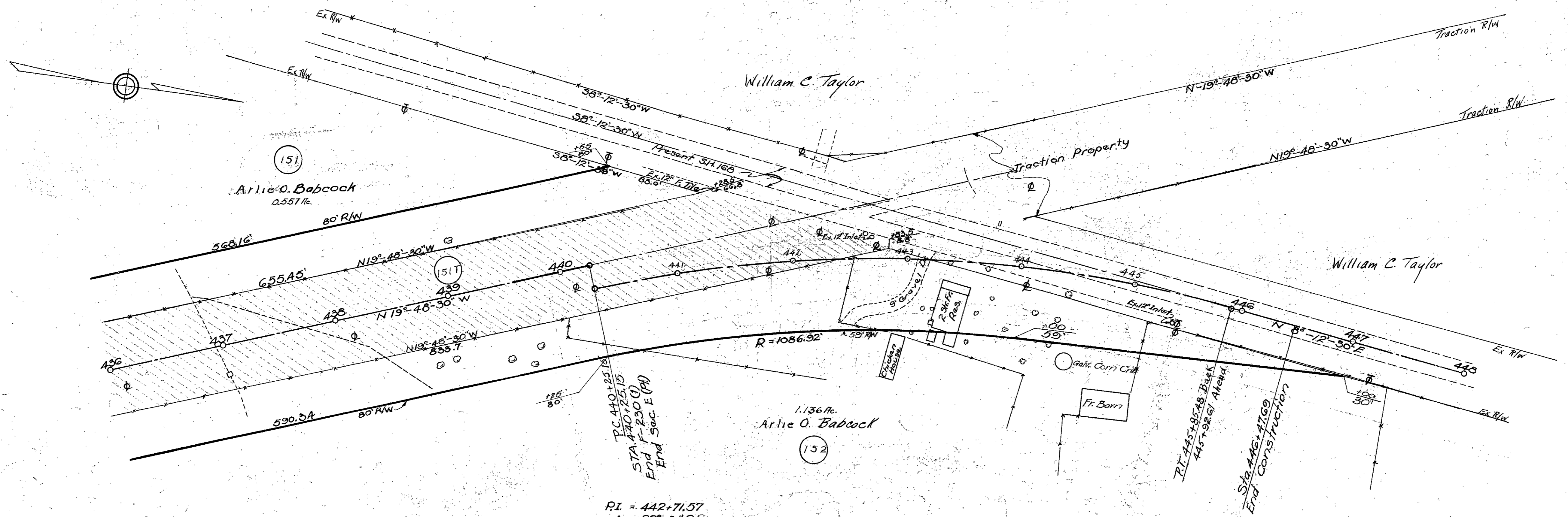

RI = 442+71.57
 Δ = 28°-01'14"
 D = 5'-00"
 T = 285.89'
 L = 360.33'
 E = 35.12'
 R = 1145.92'

SEC. 22, T6S R8E
 STOKES TWP.

Sta 424+00 To Sta 448+00