

# LOCATION PLAN

VACATION ENTRY - Jr. of Dir. Vol. 46 Pa. 732 Apr. 24, 1961

FED. RD. DIVISION	STATE	PROJECT
2	OHIO	

LOGAN COUNTY  
LOG. 69 ~ 10.39

LOGAN COUNTY  
WASHINGTON TOWNSHIP  
SEC. 11-12 TOWN 2 RANGE 14 B.T.M.R.S.  
SEC. 7 TOWN 1 RANGE 15 B.T.M.R.S.  
NANCY STEWART SEC.  
SEC. 23-14 TOWN 7 SOUTH RANGE 8 EAST

0 300 600  
SCALE ~ 1" = 300'

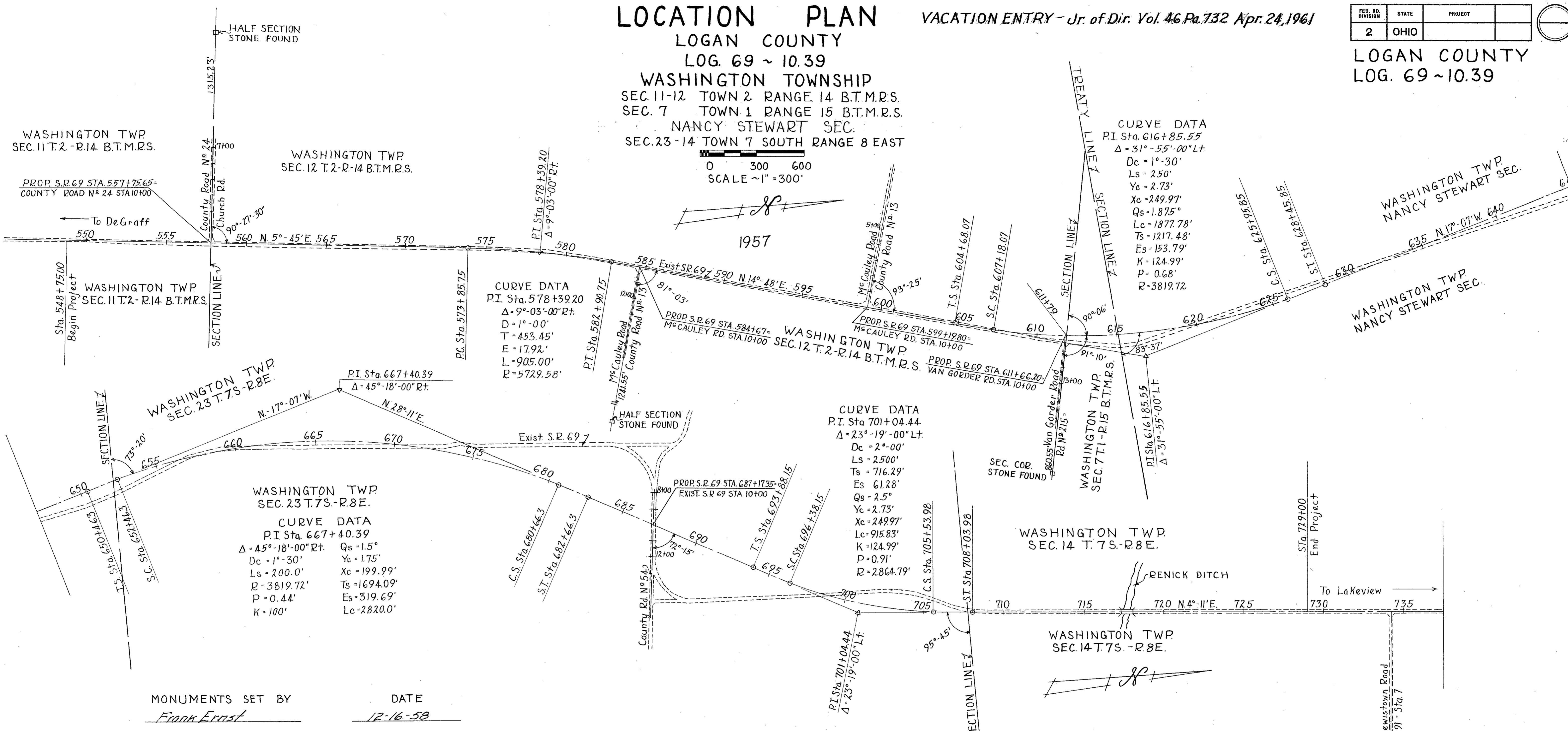

MONUMENTS SET BY Frank Frost DATE 12-16-58

REFERENCE POINT MONUMENTS TO BE SET AFTER CONSTRUCTION - (SEE DETAIL 'A')						APPROACH ROADS		
STATION	DISTANCE FROM E	DISTANCE FROM RT	STATION	DISTANCE FROM E	DISTANCE FROM RT	STATION	DISTANCE FROM E	DISTANCE FROM RT
548+75.00	35	50	621+00	20	20	688+80	50	50
555+00	20	20	C.S. 625+95.85	20	20	T.S. 693+88.15	50	50
560+00	20	20	S.T. 628+45.85	20	20	S.C. 696+38.15	75	55
565+00	20	20	633+00	20	20	M.P. 700+96.07	20	61.28 P.I.
570+00	20	20	638+00	20	20	C.S. 705+53.98	90	70
P.C. 573+85.75	50	55	644+00	65	65	S.T. 708+03.98	95	70
M.P. 578+38.25	17.92 P.I.	20	T.S. 650+46.30	63.6	80	714+00	20	20
P.T. 582+90.75	50	50	S.C. 652+46.30	See Detail 'B'		720+00	20	20
589+00	20	20	659+00	20	20	725+00	20	20
594+00	20	20	664+00	65	75	729+00	20	20
601+00	40	60	M.P. 666+56.30	20	20			
T.S. 604+68.07	20	20	671+00	20	20			
S.C. 607+18.07	80	60	676+00	20	20			
611+00	20	20	C.S. 680+66.30	60	65			
M.P. 616+56.96	20	20	S.T. 682+66.30	50	50			

REFERENCE POINTS TO BE SET AFTER CONSTRUCTION FOR STA. & DISTANCE LT. & RT. OF & SEE TABLE LEFT

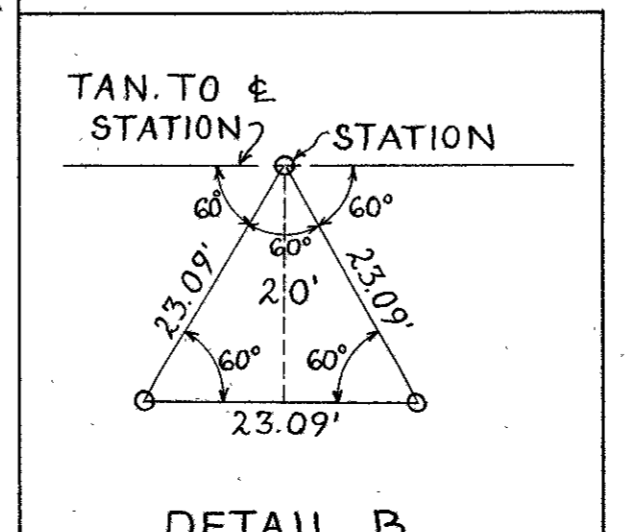
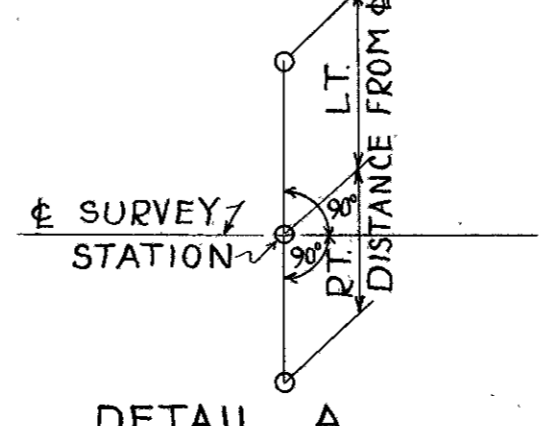

RELOCATION, ABANDONMENT & VACATION GRANTED. JR. OF DIRECTOR OF HIGHWAY 19 JULY, 1957. VOL. 42, PAGE 572.

RECORDED  
DATE 2 Jan. 1958  
VOL. 1  
PAGE 14

APPROVED Joe M. Bowen  
DATE 19 Dec. 1957  
RIGHT-OF-WAY ENGINEER - DIV. NO. 7  
REGISTERED SURVEYOR NO. 3128

FED. RD. DIVISION	STATE	PROJECT	117 124
2	OHIO	1957	

LOGAN COUNTY  
LOG - 69 - 10.39

ADEN F. HUBER &  
OLA S. HUBER (H.&W.)

NOTE:  
FOR INDEX OF PARCELS  
SEE SHEET No. 8

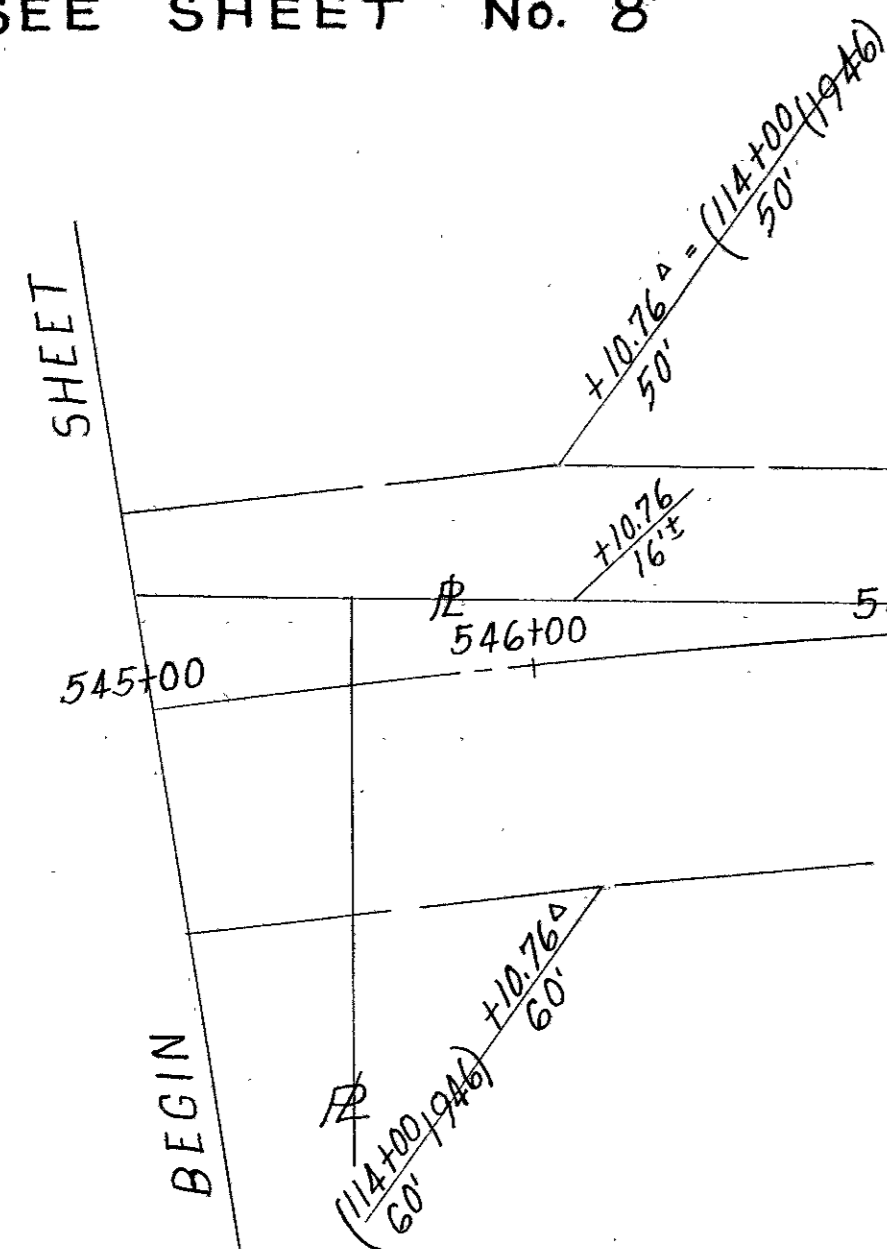

EQUATION: Sta. 548+75 of these Plans = Sta. 116+64.24 of 1946 R/W Plans, LOGAN CO. SH. 27, SEC. B, PT. 1946-1957  $\phi$ , ahead is Tangent to 1946  $\phi$  Curve at Sta. 548+75.0 of these Plans.

LESLIE Z. GUY & FLOSSIE C. GUY (H. & W.)

ADEN F. HUBER.

CO. RD No 24  
60' R/W WIDTH  
ROAD RECORD  
VOL. 4 - PG. 202

WILLIAM BOWSER

ADEN F. HUBER &  
OLA S. HUBER (H. & W.)

ADEN F. HUBER &  
OLA S. HUBER (H. & W.)

WALTER MITCHELL &  
LEATHA MITCHELL (H. & W.)

*See Sheet 124  
for Index of Parcels*

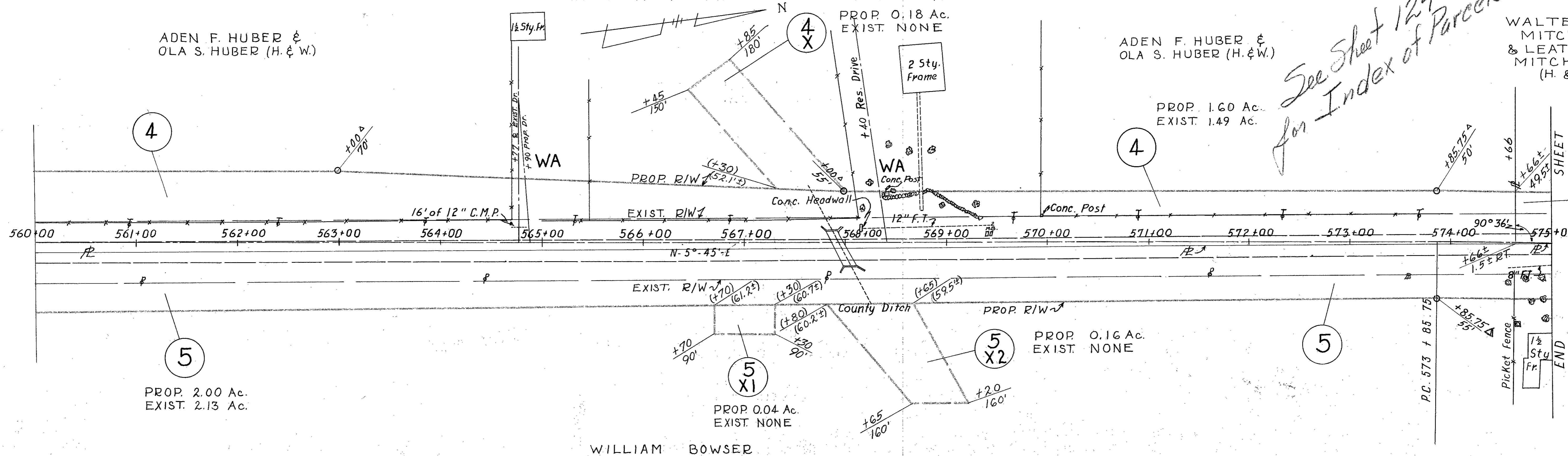

PROP. 2.00 Ac.  
EXIST. 2.13 Ac.

PROP. 0.04 Ac.  
EXIST. NONE

PROP. 0.16 Ac.  
EXIST. NONE

WILLIAM BOWSER

**LOGAN COUNTY**  
**LOG - 69 - 10.39**

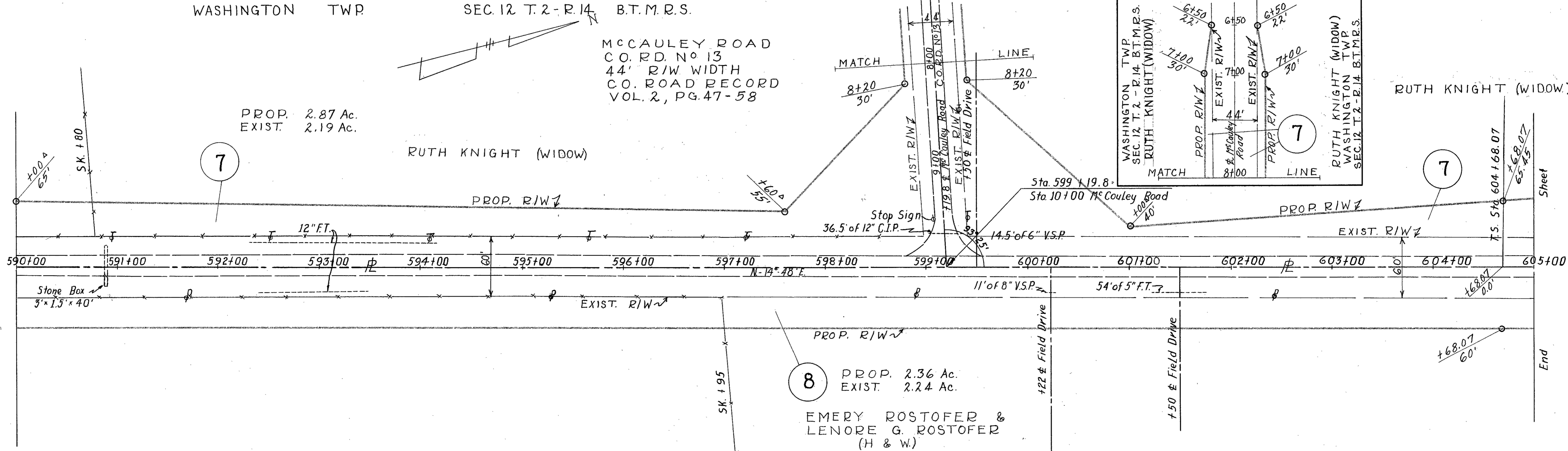
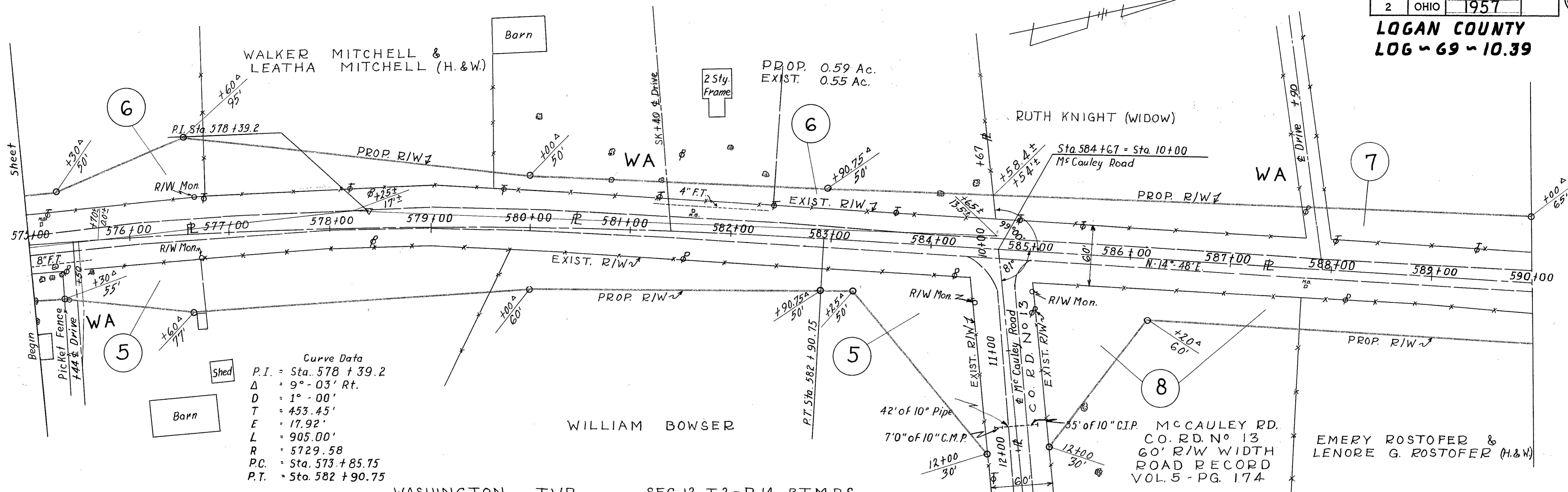

REVISED  
DRAWN  
SCALE ~ 1" = 50'

FED. RD. DIVISION	STATE	PROJECT
2	OHIO	1957

119  
124

LOGAN COUNTY  
LOG - 69 - 10.39

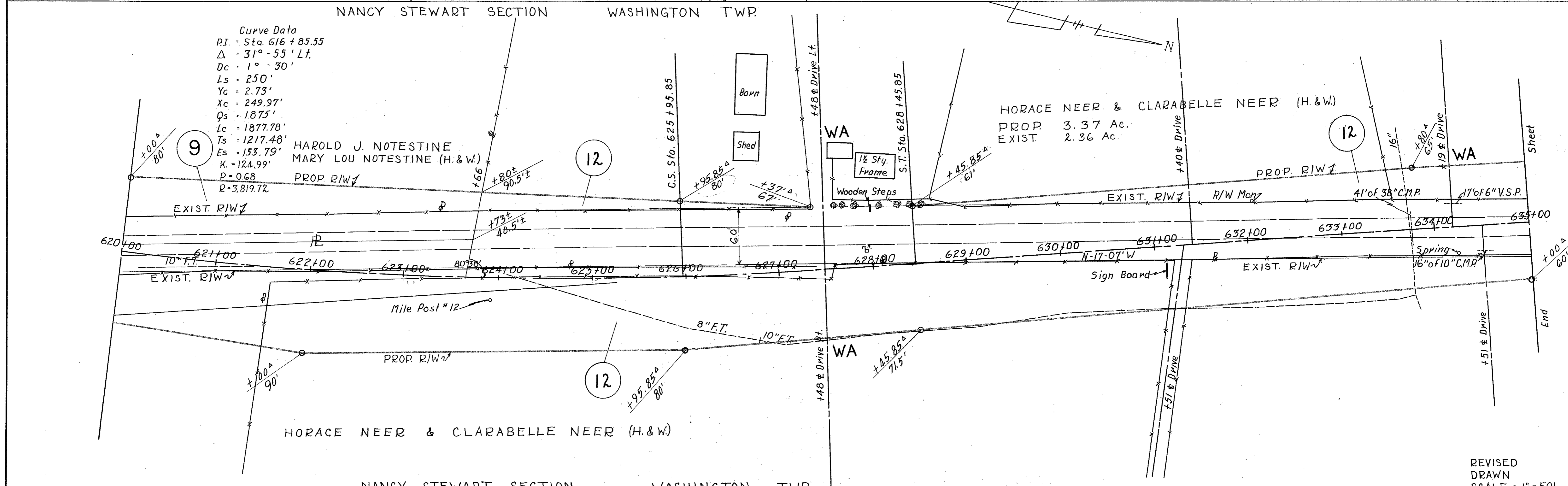
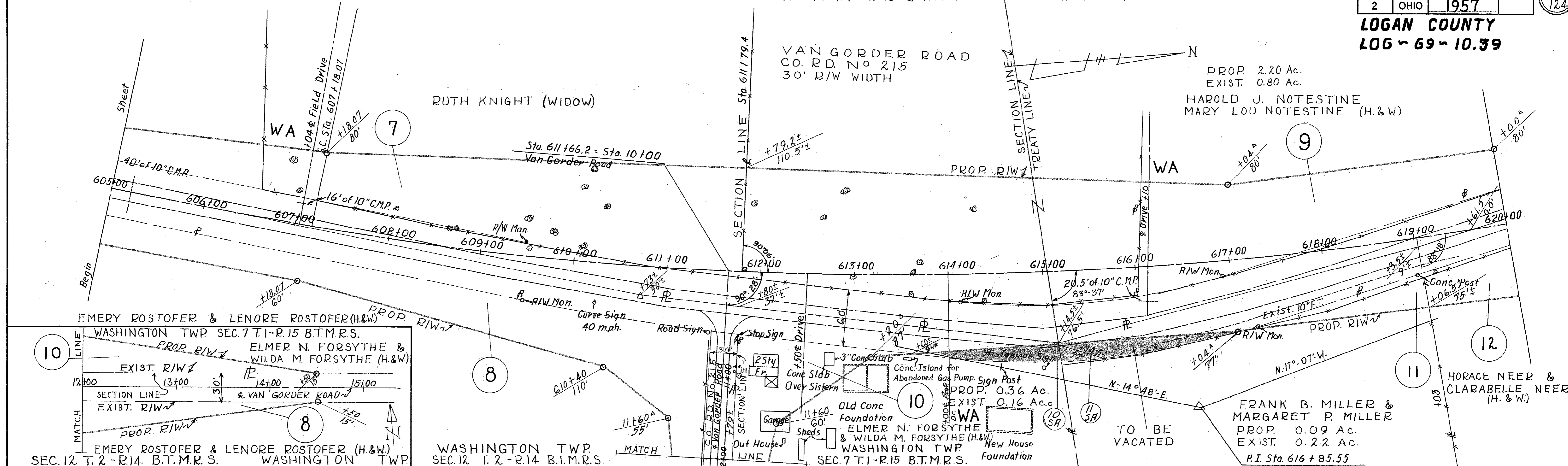

REVISED  
DRAWN  
SCALE ~1" = 50'

FED. RD. DIVISION	STATE	PROJECT	120 124
2	OHIO	1957	

**LOGAN COUNTY**  
**LOG-69-10.39**

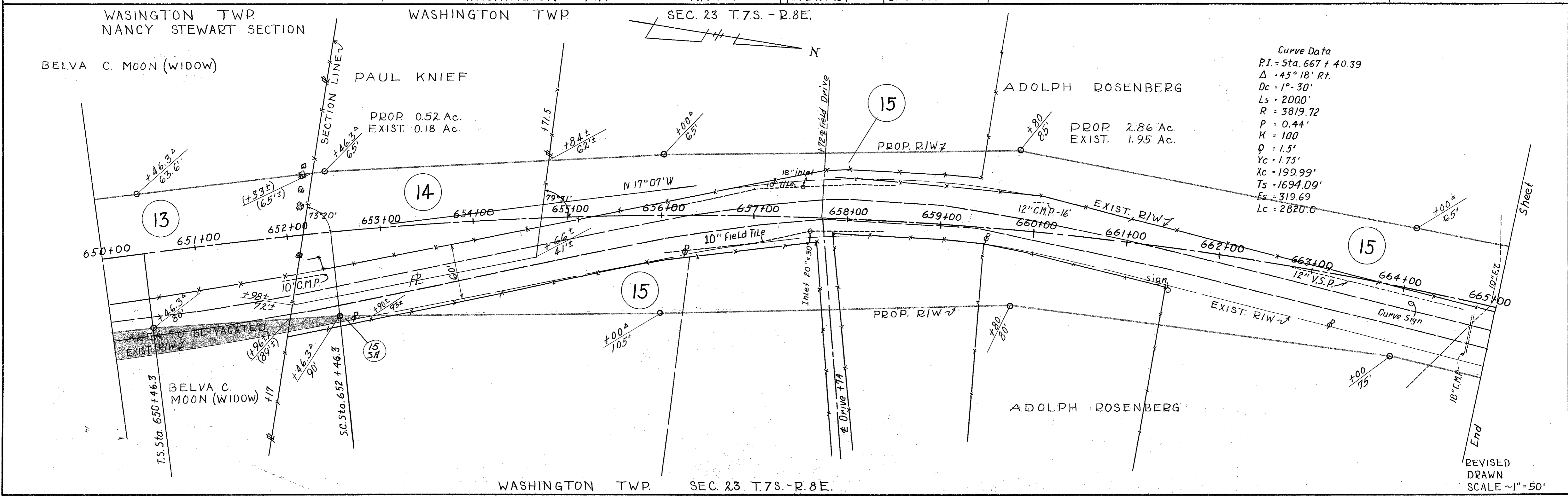
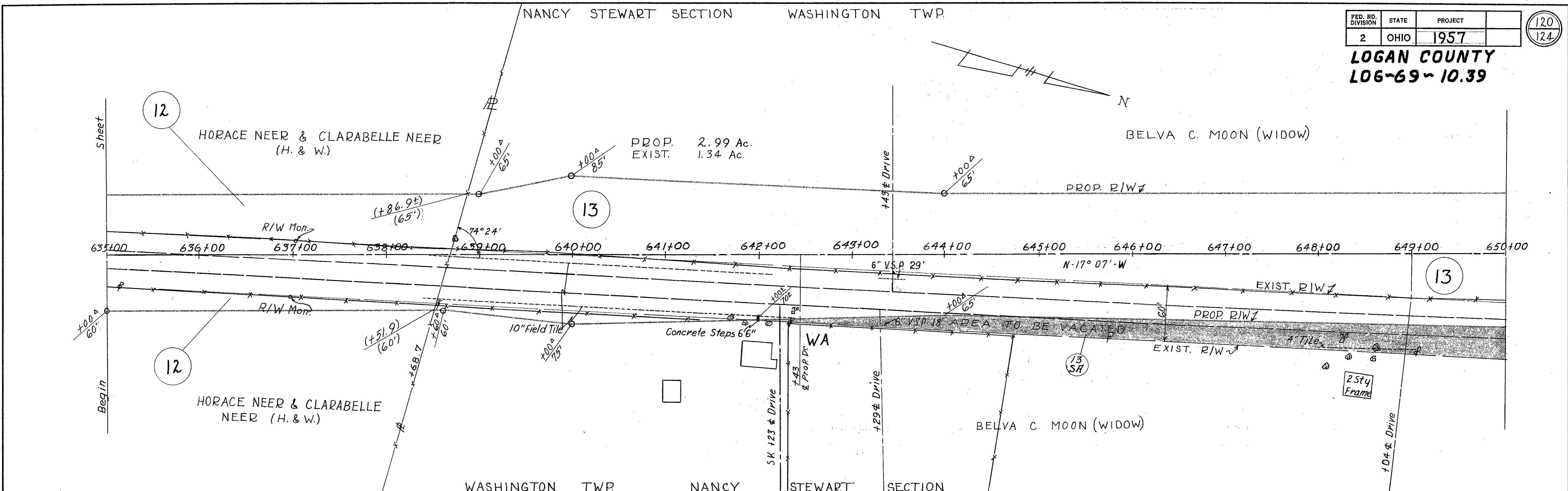

Curve Data  
 P.I. = Sta. 667 + 40.39  
 $\Delta = 45^\circ 18' \text{ Rt.}$   
 $D_c = 1^\circ 30'$   
 $L_s = 2000'$   
 $R = 3819.72$   
 $P = 0.44'$   
 $K = 100$   
 $Q = 1.5'$   
 $Y_c = 1.75'$   
 $X_c = 199.99'$   
 $T_s = 1694.09'$   
 $E_s = 319.69$   
 $L_c = 2820.0$

REVISED  
DRAWN  
SCALE ~1" = 50'

**LOGAN COUNTY**  
**LOG - 69 - 10.39**

**CURVE DATA**  
 P.I. - Sta. 667+40.39  
 $\Delta = 45^\circ - 18' R.$   
 $D_c = 1^\circ - 30'$   
 $L_s = 200.0'$   
 $R = 3819.72'$   
 $P = 0.44'$   
 $K = 100'$   
 $Q = 1.5'$   
 $Y_c = 1.73'$   
 $X_c = 199.99'$   
 $T_s = 1694.09'$   
 $E_s = 319.69'$   
 $L_c = 2820.0'$

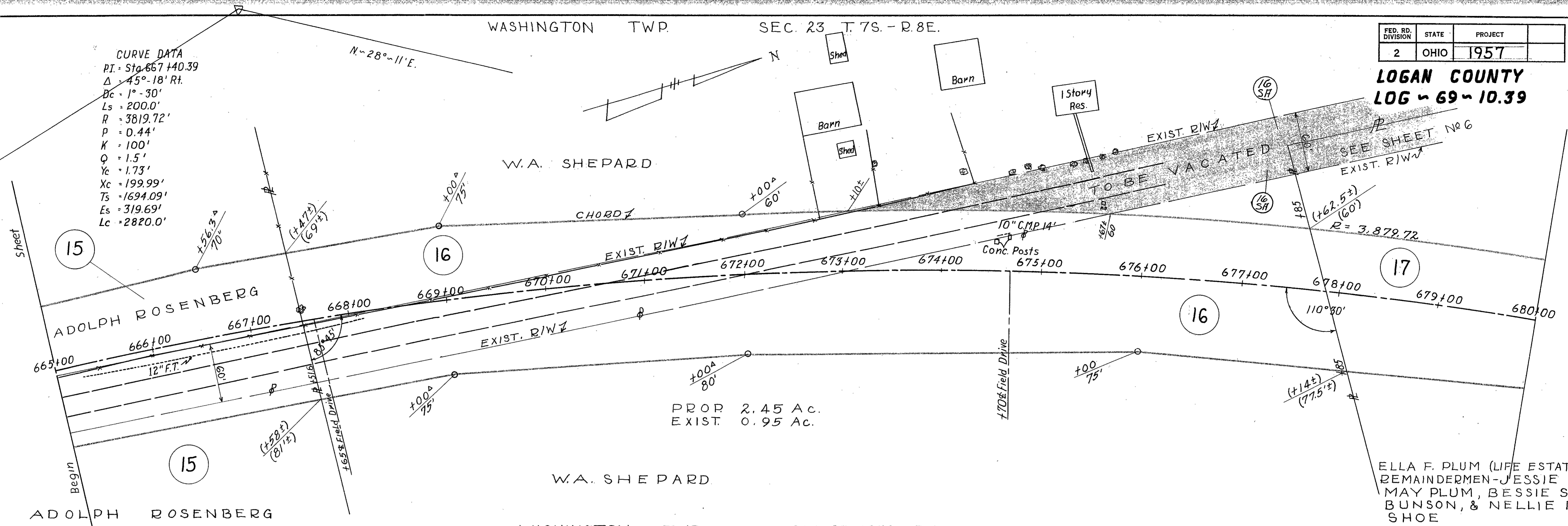

ELLA F. PLUM (LIFE ESTATE) - REMAINDERMEN  
 JESSIE MAY PLUM, BESSIE S. BUNSON & NELLIE B. SHOE

**CURVE DATA**  
 P.I. - Sta. 667+40.39  
 $\Delta = 45^\circ - 18' R.$   
 $D_c = 1^\circ - 30'$   
 $L_s = 200.0$   
 $R = 3819.72$   
 $P = 0.44'$   
 $K = 100'$   
 $Q = 1.5'$   
 $Y_c = 1.73'$   
 $X_c = 199.99'$   
 $T_s = 1694.09$   
 $E_s = 319.69'$   
 $L_c = 2820.0$

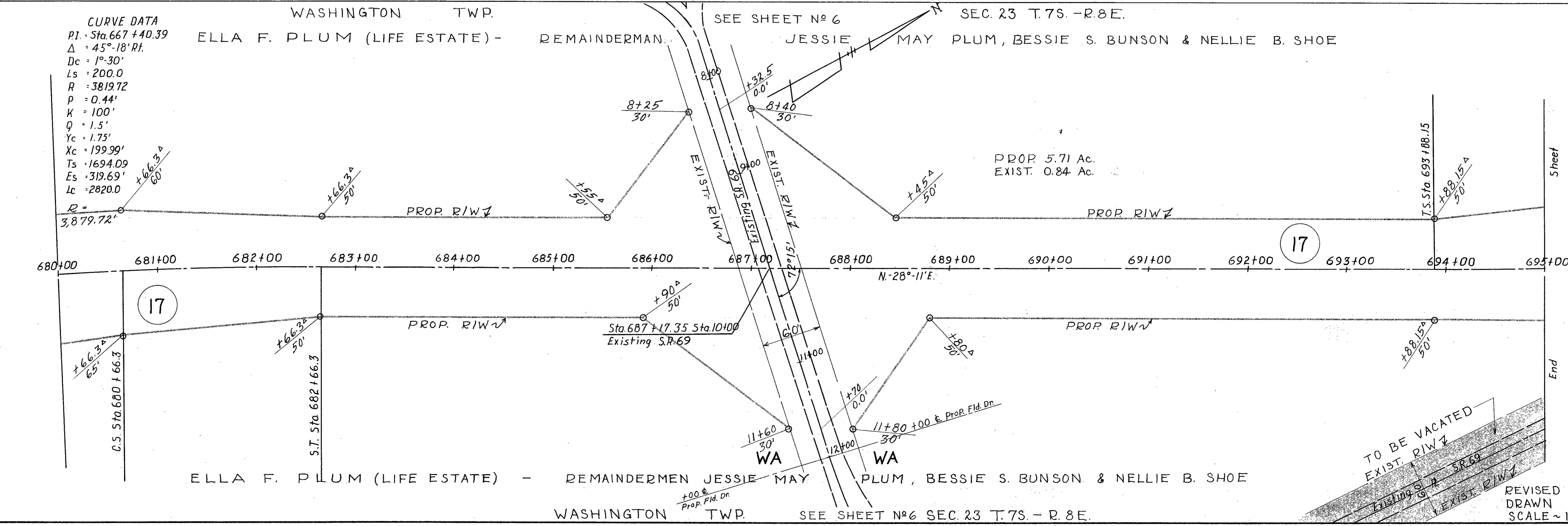

FED. RD. DIVISION	STATE	PROJECT	122 124
2	OHIO	1957	

LOGAN COUNTY  
LOG. ~ 69 - 10.39

# APPROACH STA. 687+17.35

Scale: 1" = 100'

WASHINGTON TWP. SEC. 23 T. 7S. - R. 8E.

WASHINGTON TWP. SEC. 23 T. 7S. - R. 8E.

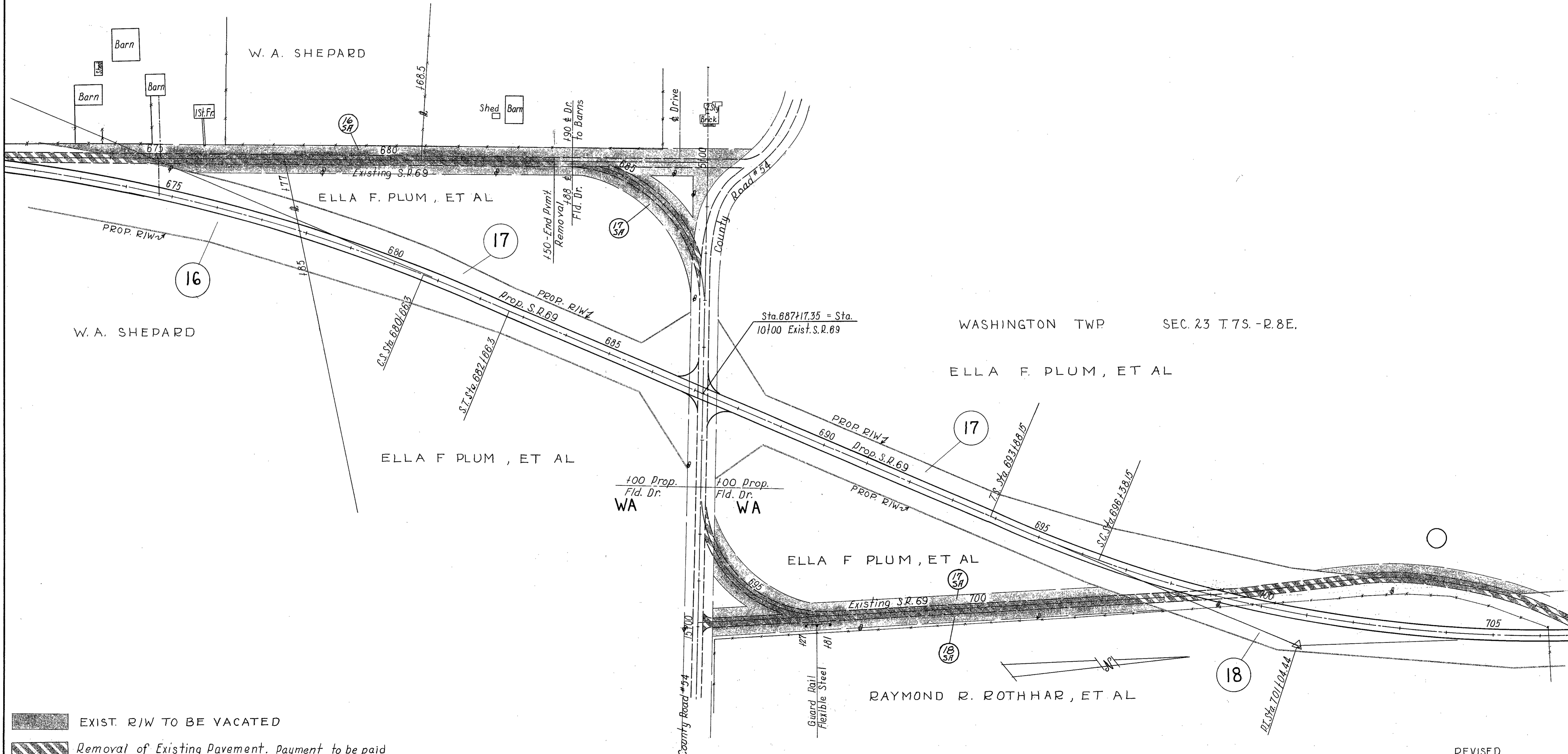

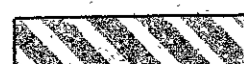
 EXIST. R/W TO BE VACATED  
 Removal of Existing Pavement. Payment to be paid for under Item E-1 Roadway Excavation.

WASHINGTON TWP. SEC. 23 T. 7S. - R. 8E.

REVISED  
DRAWN  
SCALE ~ 1" = 100'

WASHINGTON TWP SEC. 23 T. 7S. - R. 8E.

FED. RD. DIVISION	STATE	PROJECT	123 124
2	OHIO	1957	

LOGAN COUNTY  
LOG-69-10.39

ELLA F. PLUM (LIFE ESTATE)  
REMAINDERMEN -  
JESSIE MAY PLUM  
BESSIE S. BUNSON &  
NELLIE B. SHOE

**CURVE DATA**  
 P.I. Sta. 701+04.44  
 $\Delta = 23^\circ - 19' 14''$   
 $Dc = 2^\circ - 00'$   
 $Ls = 250.0'$   
 $Ts = 716.29'$   
 $Es = 61.28'$   
 $Qs = 2.5'$   
 $Yc = 2.73'$   
 $Xc = 249.97'$   
 $Lc = 915.83'$   
 $K = 124.99'$   
 $P = 0.91'$   
 $R = 2,864.79'$

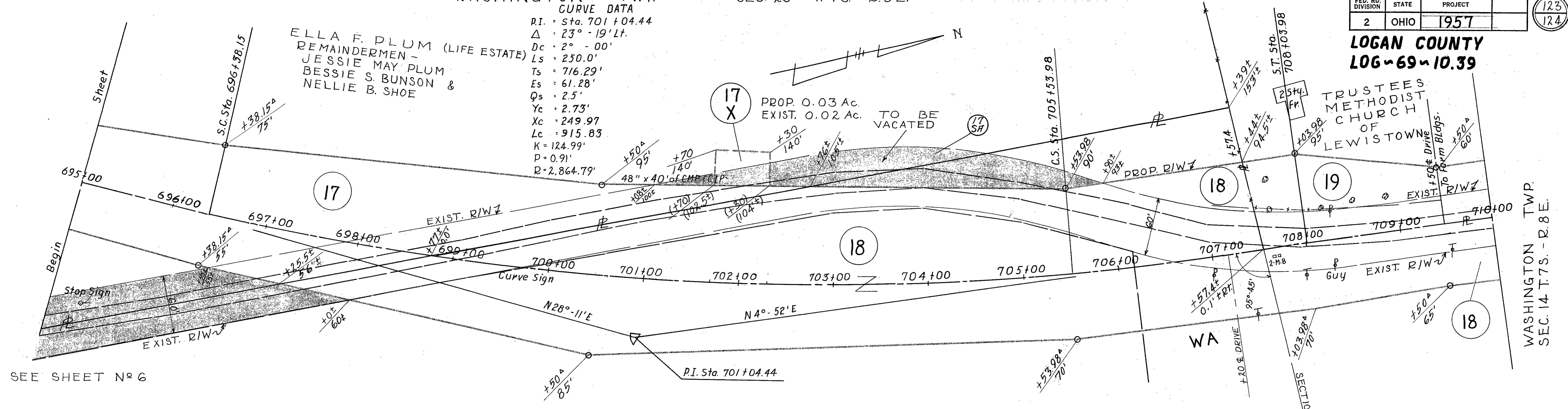

SEE SHEET N° 6

DAYMOND R. ROTHAR & MARJORIE ROTHAR (H. & W.)

WASHINGTON TWP SEC. 23 T. 7S. - R. 8E.

WASHINGTON TWP SEC. 14 T. 7S. - R. 8E.

TRUSTEES METHODIST CHURCH OF LEWISTOWN

PROP. 0.04 Ac.  
EXIST. NONE

PROP. 1.89 Ac.  
EXIST. 1.84 Ac.

PROP. 3.98 Ac.  
EXIST. 2.64 Ac.

PROP. 0.07 Ac.  
EXIST. NONE

DAYMOND R. ROTHAR & MARJORIE ROTHAR (H. & W.)

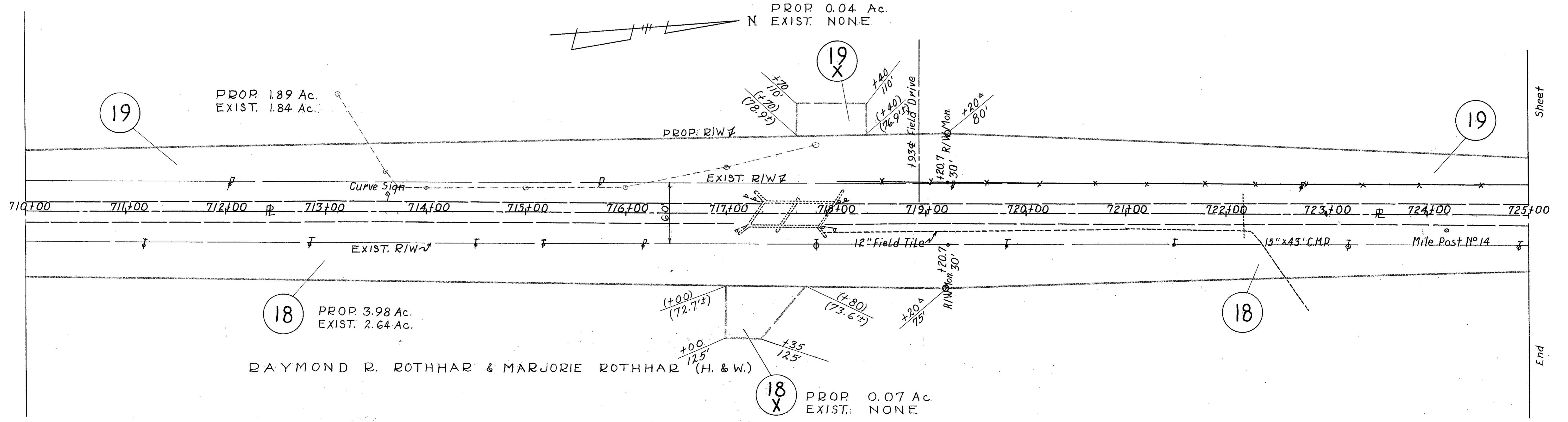

WASHINGTON TWP SEC. 14 T. 7S. - R. 8E.

DIW/PLAN SDCQ STA 695+00 TO STA 725+00

SHEET 7 OF 8

REVISED  
DRAWN  
SCALE 1"=50'



TRUSTEES OF THE METHODIST CHURCH OF LEWISTOWN

EQUATION - STA. 729+00 THESE PLANS  
= STA. 766+79.3, R/W PLANS  
LOGAN COUNTY  
ICH 27, SEC. B. (ALL)

FED. RD. DIVISION	STATE	PROJECT
2	OHIO	1957

124  
124

LOGAN COUNTY  
LOG - 69 - 10.39

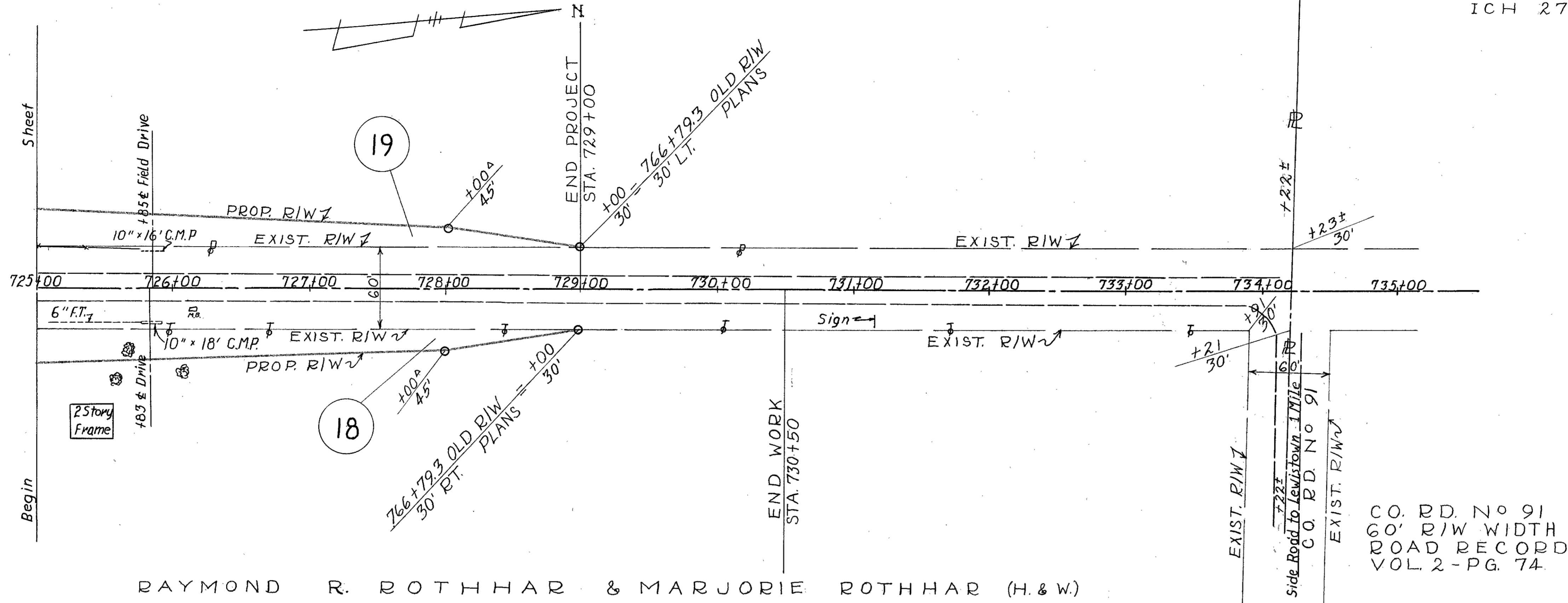

RAYMOND R. ROTHAR & MARJORIE ROTHAR (H. & W.)

# INDEX OF PARCELS 1957

PAR. No.	OWNER	AREA ACRES	EXISTING STRUCTURES	SHEET No.'s	REMARKS	RECORDING DATA VOL. PG. DATE
1	HOMER AMOS	0.75		1		249-220-22-2-14-58
2	LESLIE Z. GUY, ET AL	0.04		1		249-174-76-2-14-58
3	ADEN F. HUBER	0.28		1		249-349-51-2-28-58
4	ADEN F. HUBER ET AL	1.60		1	WA	249-177-81-2-14-58
4X	"	0.18		1		
5	WILLIAM BOWSER ET AL	2.00		1, 2	WA	249-182-86-2-14-58
5X1	"	0.04		1		
5X2	"	0.16		1		
6	WALKER MITCHEL, ET AL	0.59		1, 2	WA	249-190-92-2-14-58
7	RUTH KNIGHT (WIDOW)	2.87		2, 3	WA	249-391-93-3-7-58
8	EMERY POSTOFER, ET AL	2.36		2, 3		249-187-89-2-14-58
9	HAROLD J. NOTESTINE, ET AL	2.20		3	WA	249-193-95-2-14-58
10	ELMER N. FORSYTHE, ET AL	0.09	1-HOUSE 1-GARAGE	3	VACATION WAIVER & WA	249-196-98-2-14-58

PAR. No.	OWNER	AREA ACRES	EXISTING STRUCTURES	SHEET No.'s	REMARKS	RECORDING DATA VOL. PG. DATE
11	FRANK B. MILLER ET AL	0.09		3	VACATION WAIVER	249-345-48-2-28-58
12	HORACE NEER, ET AL	3.37		3, 4	VACATION WAIVER & WA	249-342-44-2-28-58
13	BELVA C. MOON (WIDOW)	2.99		4	WA	249-199-201-2-14-58
14	PAUL KNIEF	0.52		4		249-202-04-2-14-58
15	ADOLPH ROSENBERG	2.86		4, 5	VACATION WAIVER	249-205-08-2-14-58
16	W.A. SHEPARD	2.45		5, 6	VACATION WAIVER	249-339-341-2-28-58
17	ELLA F. PLUM, ET AL	5.71		5, 6, 7	VACATION WAIVER & WA	249-209-214-2-14-58
17X	"	0.03		7		
18	RAYMOND R. ROTHAR, ET AL	3.98		6, 7, 8	VACATION WAIVER & WA	249-215-19-2-14-58
18X	"	0.07		7		
19	TRUSTEES METHODIST CHURCH	1.89		7, 8		CASE #25381
19X	"	0.04		7		

REVISED  
DRAWN  
SCALE - 1" = 50'