

15-7

CONVENTIONAL SIGNS

- COUNTY LINE
- TOWNSHIP LINE
- SECTION LINE
- CORPORATION LINE CITY OF BELLEFONTAINE
- PROPERTY LINE
- FENCE LINE
- CENTER LINE
- POLE LINE
- RAILROAD
- HEDGE
- DRAIN PIPE (NEW)
- DRAIN PIPE (OLD)
- GUARD RAIL (NEW)
- GUARD RAIL (OLD)
- TREES & STUMPS
- R/W LINE (PROPOSED)
- TEMPORARY RIGHT-OF-WAY
- R/W LINE (EXISTING)
- FIRE HYDRANT

STATE OF OHIO
DEPARTMENT OF HIGHWAYS

SSUS-1047(7)

PRELIMINARY ISSUED

JUN 24 1968

OHIO DEPT. HIGHWAYS
DIV. 7, SIDNEY, OHIO

FED. RD. DIVISION	STATE	PROJECT
2	OHIO	SSUS-1047(7)

LOGAN COUNTY
LOG-47-11.36

LOG-47-11.36
C.C.C. & ST. L. R.R. GRADE SEPARATION
CITY OF BELLEFONTAINE
HARRISON TOWNSHIP
LAKE TOWNSHIP

APPROVED FOR THE CITY OF BELLEFONTAINE

DATE: _____ BY: _____ TITLE: _____
DATE: _____ BY: _____ TITLE: _____

THE STANDARD SPECIFICATIONS OF THE STATE OF OHIO, DEPARTMENT OF HIGHWAYS, INCLUDING CHANGES AND SUPPLEMENTAL SPECIFICATIONS LISTED IN THE PROPOSAL SHALL GOVERN THIS IMPROVEMENT.

THE RIGHT OF WAY FOR THIS IMPROVEMENT WILL BE PROVIDED BY THE STATE OF OHIO.

I HEREBY APPROVE THESE PLANS AND DECLARE THAT THE MAKING OF THIS IMPROVEMENT WILL REQUIRE THE CLOSING OF THE HIGHWAY TO TRAFFIC AND THAT A DETOUR WILL BE PROVIDED AS SHOWN ON SHEET No. 2.

LINE DATA

S-1047(7)-Begin Work Sta. 598+00 to Suspend Work Sta. 626+39.82	=	2639.82 L.F.
Begin Project Sta. 600+00 to Suspend Project Sta. 626+39.82	=	2639.82 L.F.
Resume Work & Project Sta. 634+62.99 to End Work & Project Sta. 650+77.65	=	1614.66 L.F. & 1614.66 L.F.
Add for Approaches: C.H. 32 Sta. 16+00 to Sta. 26+50	=	1025.90 L.F.
Ex. S.R. 47 Sta. 642+12.77(F) to Sta. 646+75(E)	=	581.73 L.F.
Total Net Length of Work S-1047(7)	=	6062.11 L.F. or 1.148 Mi.
Total Net Length of Project S-1047(7)	=	4254.48 L.F. or 0.805 Mi.
City & U.S. 1047(7)-Begin Work & Project Sta. 626+39.82 to Suspend Work & Project Sta. 634+62.99 = 823.17 L.F. & 823.17 L.F.	=	
Resume Work Sta. 650+77.65 to End Work Sta. 711+41.77	=	6297.35 L.F.
Resume Project Sta. 650+77.65 to End Project Sta. 711+41.77	=	6064.12 L.F.
Sta. Equation 685+52.32(Back) = Sta. 685+52.29(Ahead)	=	.03 L.F. & .03 L.F.
Deductions for RR Sta. 680+00.14 to 680+18.38 & Sta. 683+19.5 to 683+28.7	=	- 27.44 L.F. & - 27.44 L.F.
Add for Approaches: School St. Sta. 15+52 to Sta. 23+00	=	599.56 L.F.
Garfield Ave. Sta. 15+25 to 22+95 = 770 L.F. & Lawrence St. 15+84 to 19+63.12 = 379.12	=	1149.12 L.F.
Total Net Length of Work-City & U.S. 1047(7)	=	8841.79 L.F. or 1.674 Mi.
Total Net Length of Project-City & U.S. 1047(7)	=	6859.88 L.F. or 1.299 Mi.

INDEX OF SHEETS

TITLE SHEET	1
SCHEMATIC PLAN & DESIGN DESIGNATION	2
TYPICAL SECTIONS	3-5
GENERAL NOTES	6-7
SPECIAL DETAILS	7-8
SUPERELEVATION TABLES	9-10
TABLES & CALCULATIONS	11
GENERAL SUMMARY	12-14
PLAN & PROFILE	15-53
CROSS SECTIONS	54-158
EXAGGERATED SECTIONS (MAIN LINE & GARFIELD AVE)	159-173
APPROACH ROADS:	
C. H. No. 32	174-180
S. R. 47(Exist.)	181-185
SCHOOL ST.	186-189
SPRINGHILL ST.	190-193
ST. PARIS ST.	194-196
TROY ST.	197-198
WEST ST.	199-202
EVERETT ST.	203-205
GARFIELD AVE.	206-216
LAWRENCE ST.	217-221
WALKER ST.	222-223
PATT ST.	224-228
ELM ST.	229-233
DETROIT ST.	234-237
MAIN ST.	238-242
MADRIVER ST.	243-245
RETAINING WALLS	246-252
STRUCTURES (UNDER 20' SPAN)	253-255
CHANNEL SECTIONS	256
SIGNING PLANS	257
RIGHT-OF-WAY PLANS	
STRUCTURES (OVER 20' SPAN)	

TOTAL NET LENGTH WORK = 14,203.90 L.F. or 2.622 Mi.
TOTAL NET LENGTH PROJECT = 11,114.36 L.F. or 2.104 Mi.

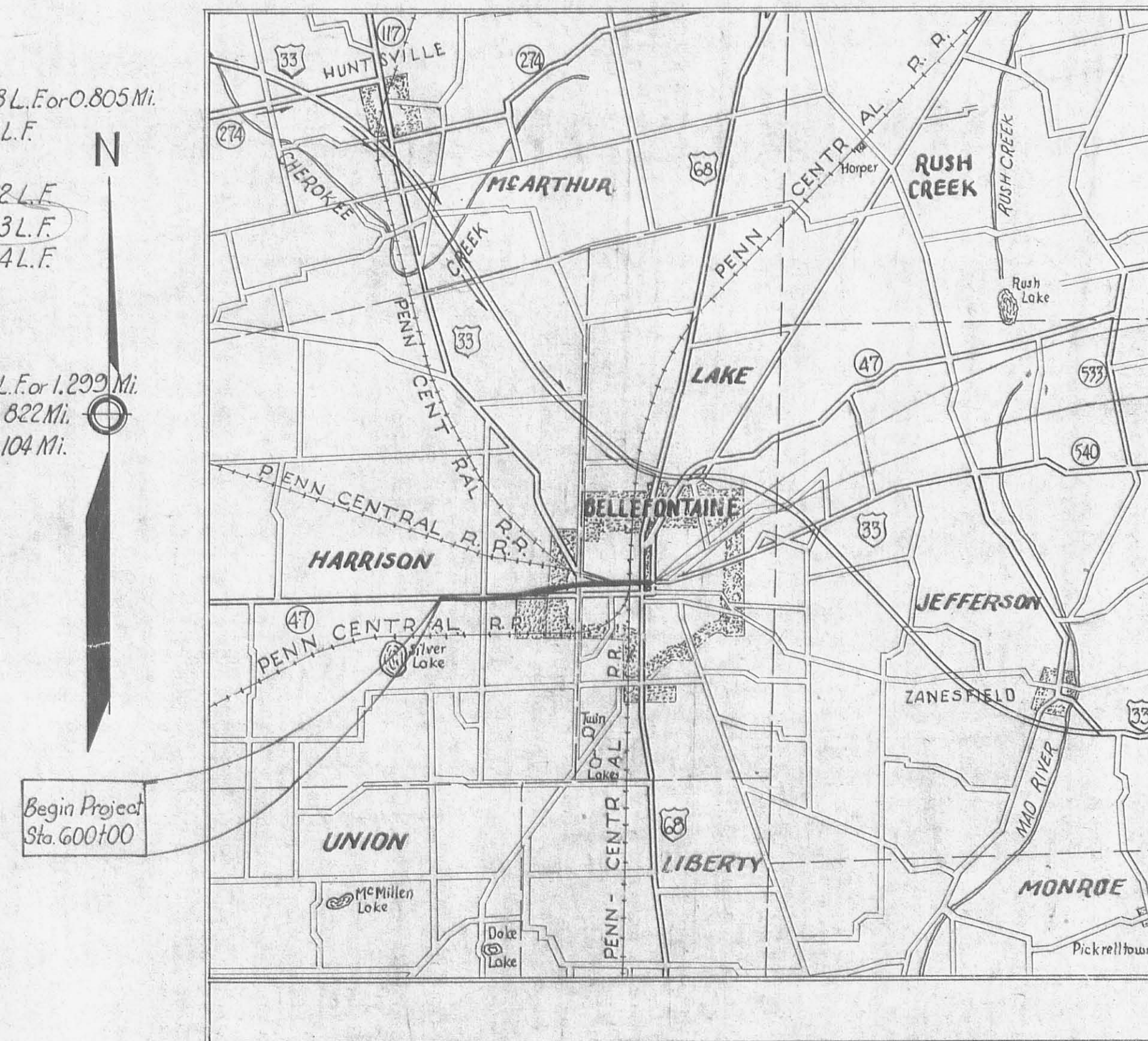

LOCATION PLAN

SCALE OF MILES

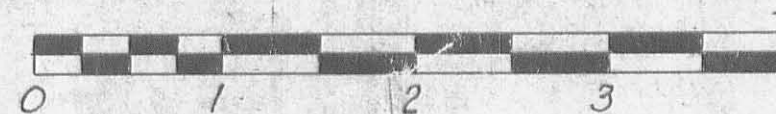

PORTION TO BE IMPROVED
STATE HIGHWAYS
OTHER ROADS
DETOUR

SCALES

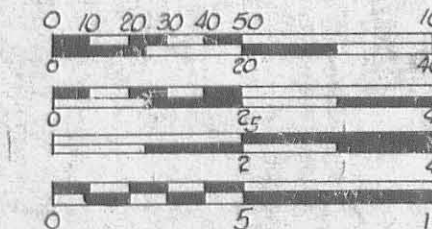

APPROVED DATE _____	DIVISION DEPUTY DIRECTOR
APPROVED DATE _____	ENGINEER OF BRIDGES
APPROVED DATE _____	ENGINEER OF LOCATION AND DESIGN
APPROVED DATE _____	DEPUTY DIRECTOR OF DESIGN AND CONSTRUCTION
APPROVED DATE _____	DEPUTY DIRECTOR OF RIGHT OF WAY
APPROVED DATE _____	DEPUTY DIRECTOR OF PLANNING AND PROGRAMMING
APPROVED DATE _____	FIRST ASSISTANT DIRECTOR
APPROVED DATE _____	DIRECTOR OF HIGHWAYS

STANDARD	DATE	DRAWINGS	DATE
BP-1	6-1-65	MH-2	6-1-65
BP-5	6-1-65	AS-1-67	1-11-68
BP-6	6-1-65		
BP-7	1-1-66		
CB-2-2-B	6-1-65		
CB-2-3	6-1-65		
CB-3	6-1-65		
CB-3A	6-1-65		
CB-5 & 6	6-1-65		
FACT-1	9-15-67		
FACT-2	6-1-65		
GR-1	1-1-67		
GR-2A	1-1-67		
HW-E	6-1-65		
L-1	6-1-65		
MC-1	10-1-67		
MC-2	6-1-65		
MC-3	5-1-66		
MC-4	6-1-65		
MC-7	3-1-66		
MH-1	6-1-65		

PRELIMINARY ISSUED

JUN 24 1968

OHIO DEPT. HIGHWAYS
DIV. 7, SIDNEY, OHIO

DEPARTMENT OF TRANSPORTATION
FEDERAL HIGHWAY ADMINISTRATION
BUREAU OF PUBLIC ROADS

APPROVED: _____
DIVISION ENGINEER DATE

FILE NUMBER	LOGAN COUNTY LOG-47-11.36
DATE OF LETTING	
CONTRACT No.	

SUPPLEMENTAL SPECIFICATIONS			
No.	Date	No.	Date
801			

15-7

15-7

CENTER LINE SURVEY PLAT

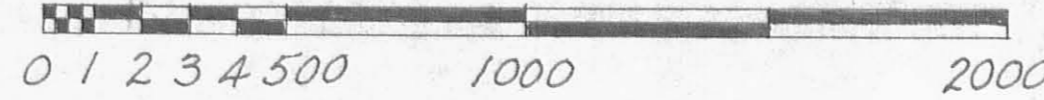

FED. RD. DIVISION	STATE	PROJECT
2	OHIO	

LOGAN COUNTY
LOG-47- 11.36

2
27

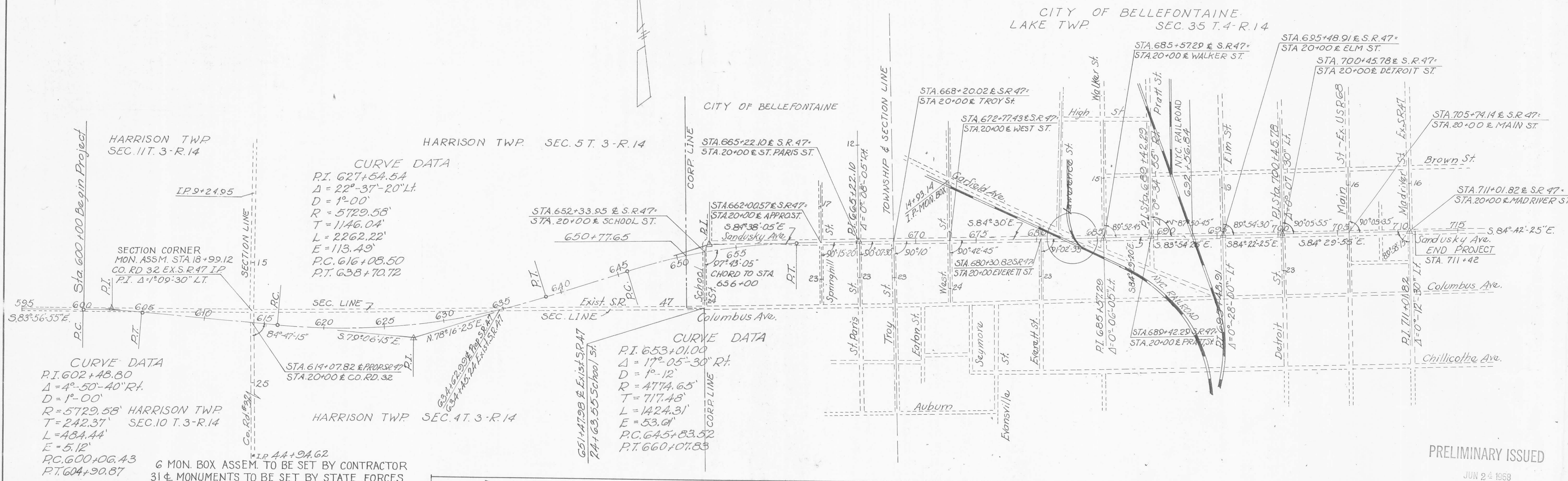

6 MON. BOX ASSEM. TO BE SET BY CONTRACTOR
 31 & MONUMENTS TO BE SET BY STATE FORCES

QUANT	STATION	LT.	RT.
2	PC Sta. 600+06.43	20'	20'
2	PI - 602+48.80	See Detail 'A'	
2	PT - 604+90.87	20'	20'
2	POT - 610+00		
2	PC - 616+08.50		
2	POC - 621+00		
2	MP - 627+39.61		
2	POC - 633+00		
2	PT - 638+70.72	See Detail 'B'	
2	PC - 645+83.52	20'	20'
1	PI - 653+01.00	Set on P.I.	
2	PT - 660+07.83	28'	28.5'
1	PI - 665+22.10	Mon. Box	
2	PT - 672+77.43	See Detail 'C'	
2	PI - 681+78.43	See Detail 'D'	
2	PI - 684+25.62	See Detail 'E'	
2	PI - 685+57.29	See Detail 'F'	
1	PI - 689+42.29	Mon. Box	
1	PI - 695+48.91	Mon. Box	
1	PI - 700+45.78	Mon. Box	
1	PI - 711+01.82	Mon. Box	
1	CO. RD. 32 18+99.12	Mon. Box	

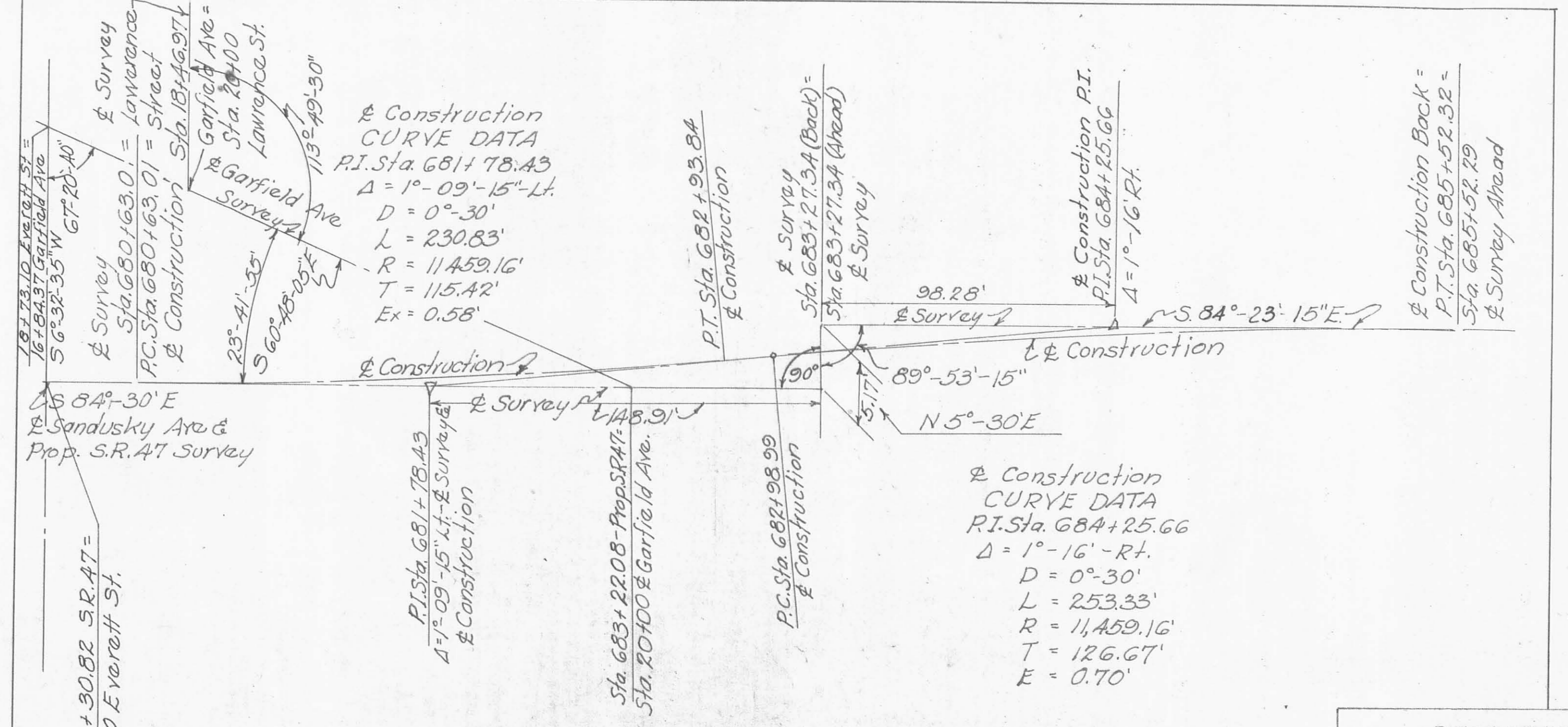
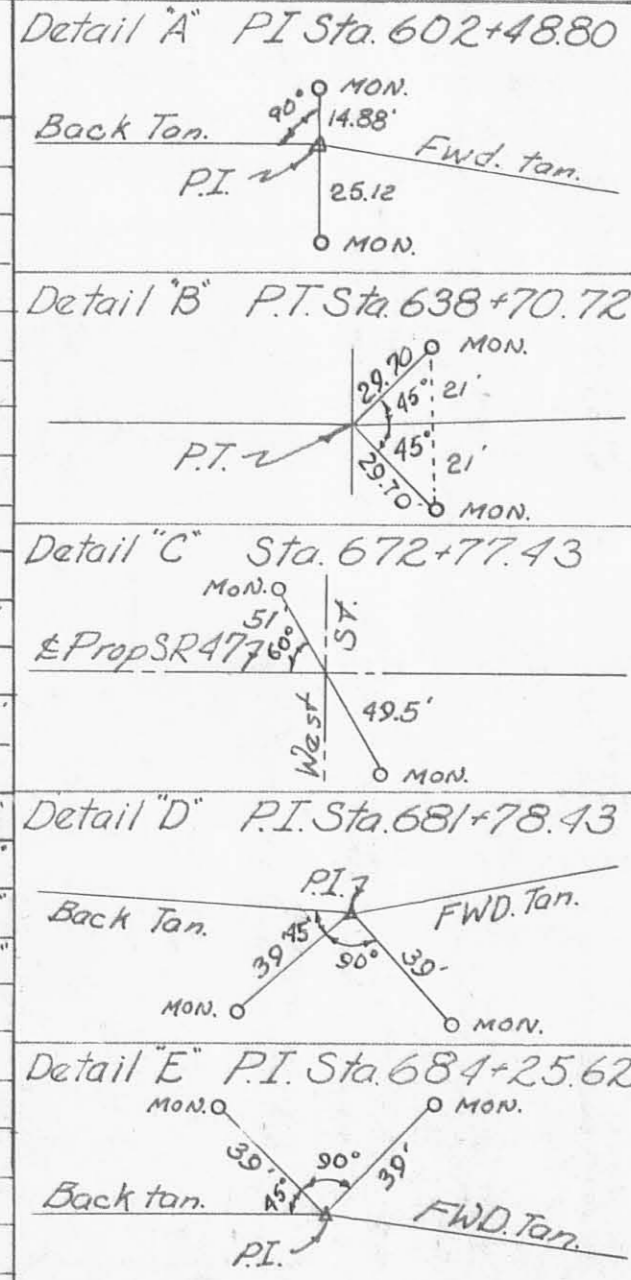

THIS DETAIL NOT TO SCALE

PRELIMINARY ISSUED
 JUN 24 1968
 OHIO DEPT. HIGHWAYS
 DIV. 7, SIDNEY, OHIO

TYPICAL DETAIL FOR
 LOCATION OF MONUMENTS
 & REFERENCE POINTS TO BE
 SET FOR STA. & DISTANCE LT.
 & RT. SEE TABLE LEFT.

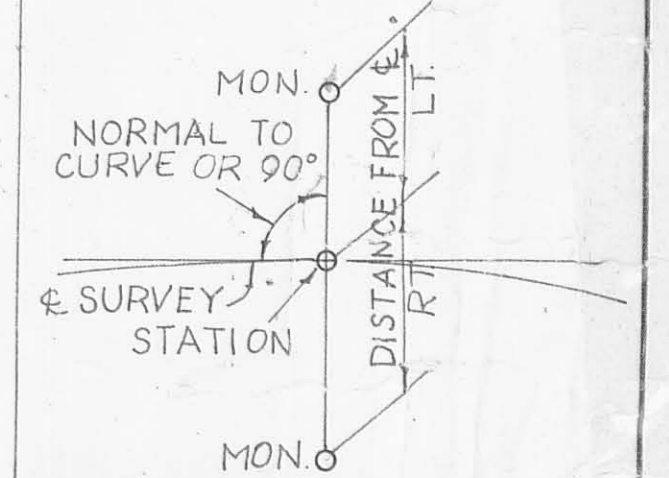

I HEREBY CERTIFY THAT THIS PLAT IS A TRUE
 DELINEATION OF A SURVEY MADE BY THE OHIO
 DEPARTMENT OF HIGHWAYS IN 1966

RECORDED
 DATE 10-31-67
 VOL 1
 PAGE 28

PROFESSIONAL SURVEYOR No. 3783



PROPERTY MAP

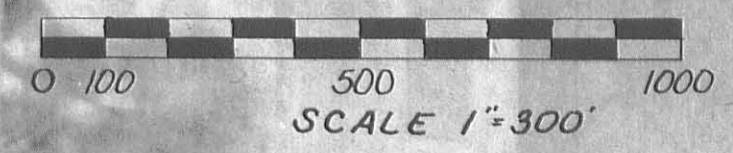

R/W JOB NUMBER
074020

FED. RD. DIVISION	STATE	PROJECT
2	OHIO	

LOGAN COUNTY
LOG-47-11.36

3
27



- ④ ROY L. ANGLE, ET AL
- ⑤ TRUSTEES OF HARRISON TWP
- ⑥ HARRISON GRANGE No 378
- ⑫ J. EARL CHANDLER, ET AL
- ⑬ LOWELL E. LEVAN, ET AL
- ⑭ BOARD OF EDUCATION, CITY
- ⑮ DARRELL F. HURST, ET AL
- ⑯ LOIS A. CLINE
- ⑰ EDWARD F. CLINE, ET AL

UTILITY OWNERS
Dayton Power & Light Co.
25 N. Main St.
Dayton, Ohio, 45401
City of Bellefontaine
City Building
Bellefontaine, Ohio, 43311
United Telephone Co. of Ohio
127 N. Main St.
Bellefontaine, Ohio, 43311
Penn Central R.R.
CCC & STL RR

PRELIMINARY ISSUED
JUN 24 1963
OHIO DEPT. HIGHWAYS
DIV. 7, SIDNEY, OHIO

COMPLETION DATE		
DATE	REVISION	DESCRIPTION

TYPE FUND			
SURVEYED	DRAWN BY	DESIGN	CHECKED SUPERVISOR
EAC			

PROPERTY MAP

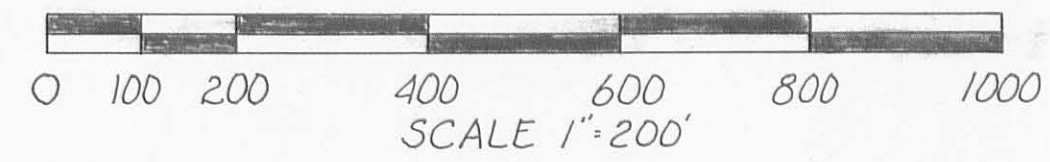

R/W JOB NUMBER

FED. RD DIVISION	STATE	PROJECT
2	OHIO	

LOGAN COUNTY
LOG - 47 - 11.36



4
27

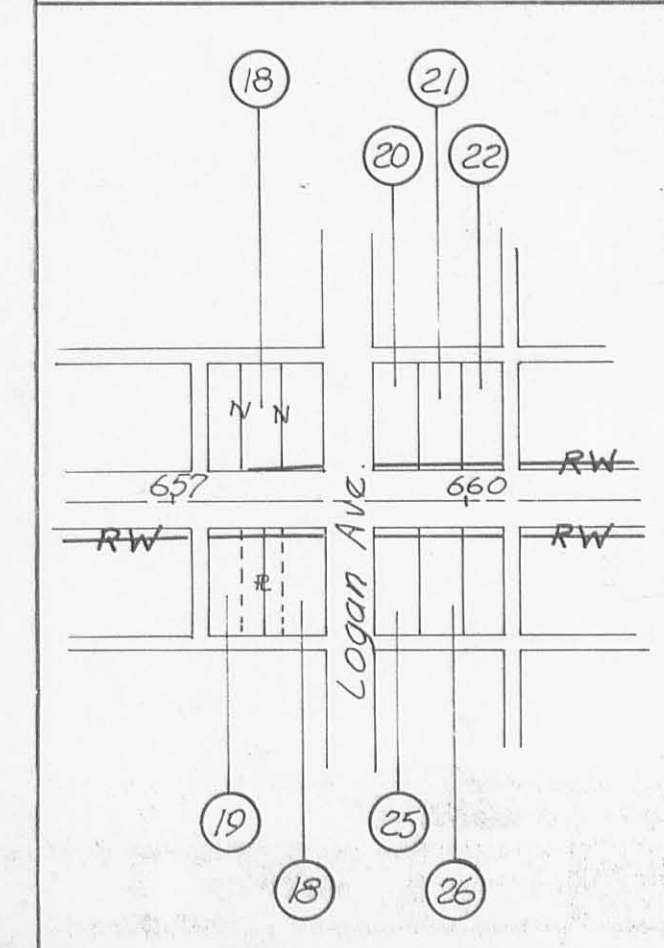
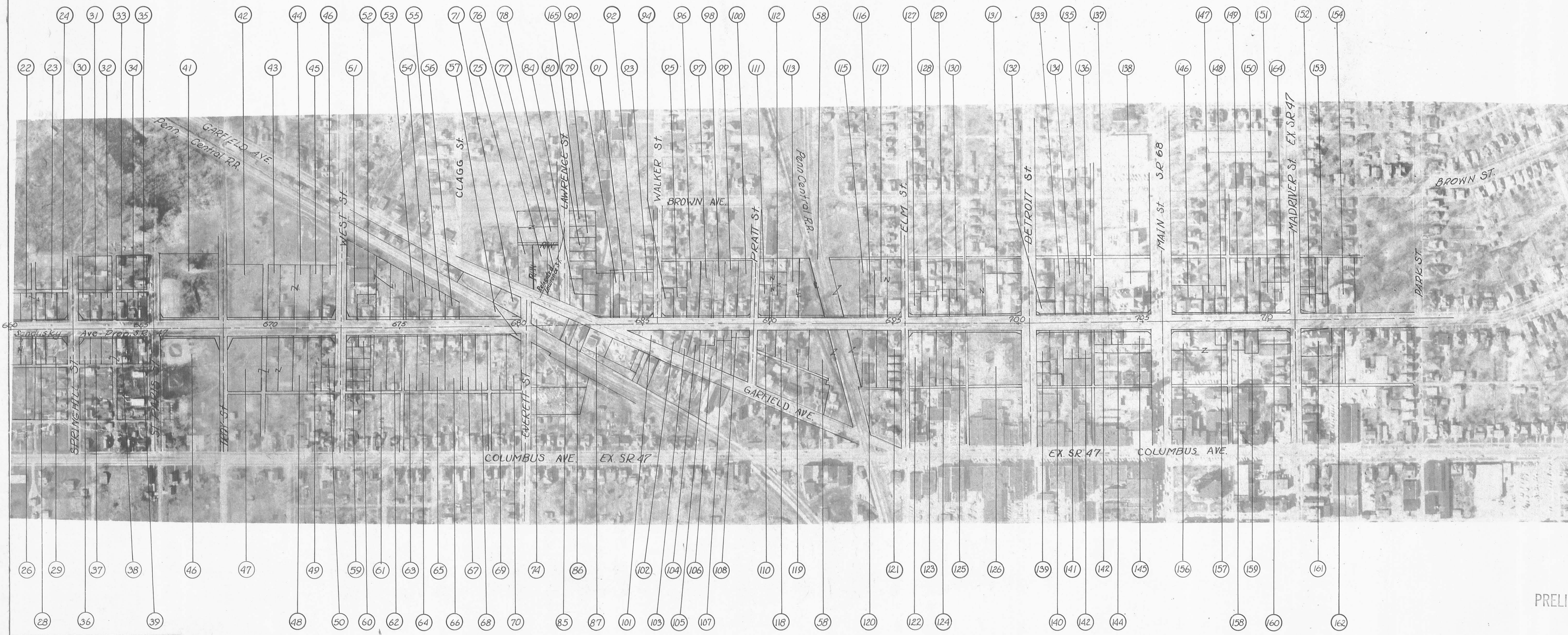

PRELIMINARY ISSUED

JUN 24 1968

OHIO DEPT. HIGHWAYS
DIV. 7, SIDNEY, OHIO

COMPLETION DATE		
DATE	REVISION	DESCRIPTION

TYPE FUND				
SURVEYED	DRAWN BY	DESIGN	CHECKED	SUPERVISED
	EAC			

R/W PLAN

PROPERTY MAP

SHEET 4 OF 27

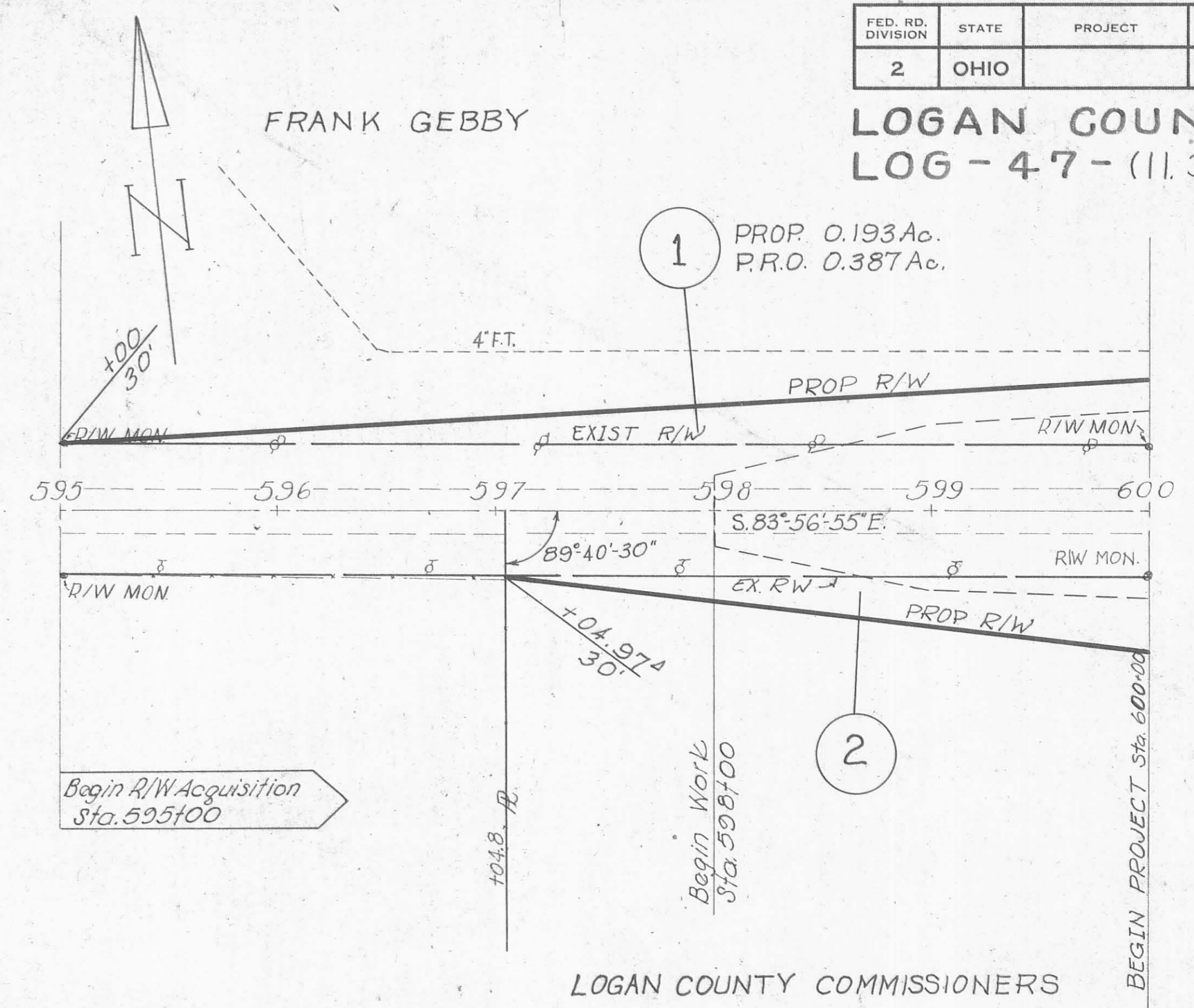

HOMER H. FUSON &
LOLA M. FUSON

LOGAN COUNTY COMMISSIONERS

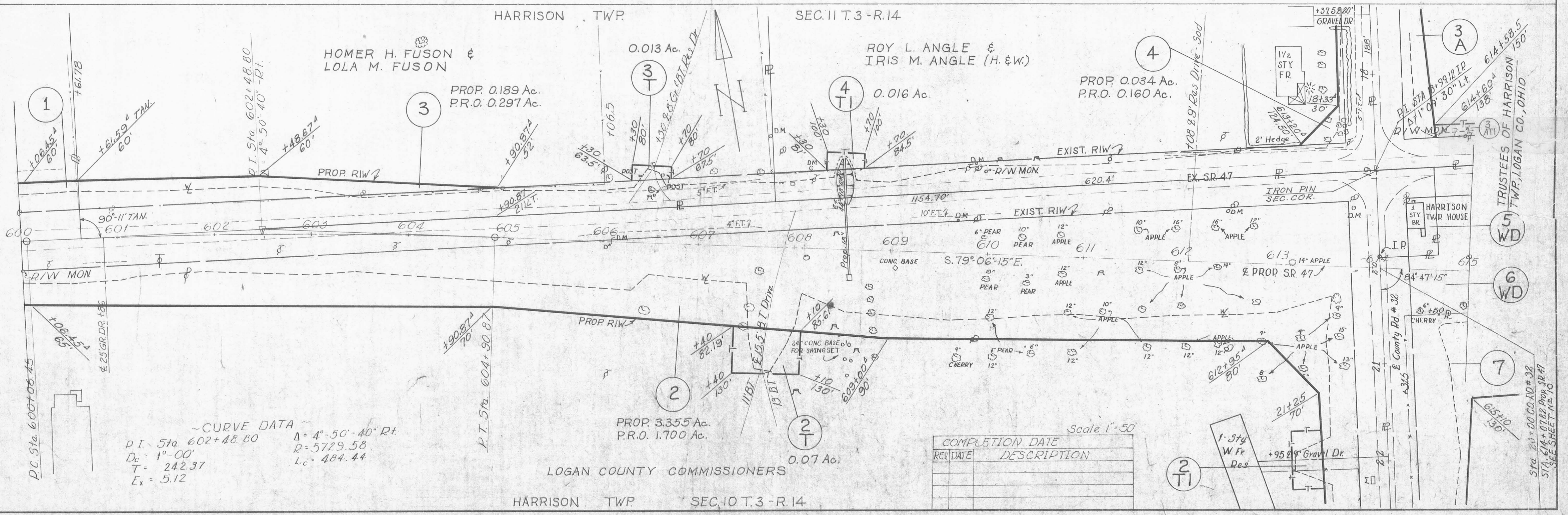

~CURVE DATA~
P.I. Sta. 602+48.80 Δ = 4°-50'-40" Rt.
Dc = 1°-00' R = 5729.58
T = 242.37 Lc = 484.44
Ex = 5.12

Scale 1" = 50'

REV. DATE	DESCRIPTION

FED. RD. DIVISION	STATE	PROJECT
2	OHIO	

LOGAN COUNTY
LOG-47-(11.36)



HOMER H. FUSON & LOLA M. FUSON

CO. RD. #32 APPROACH

PROP. 0.165 Ac.
P.R.O. 0.299 Ac.

STA 614+07.82 ± PROP S.R. 47
STA 20+00 ± Co. Rd. #32

ROBERT M. ABRAHAM & RUTH A. ABRAHAM

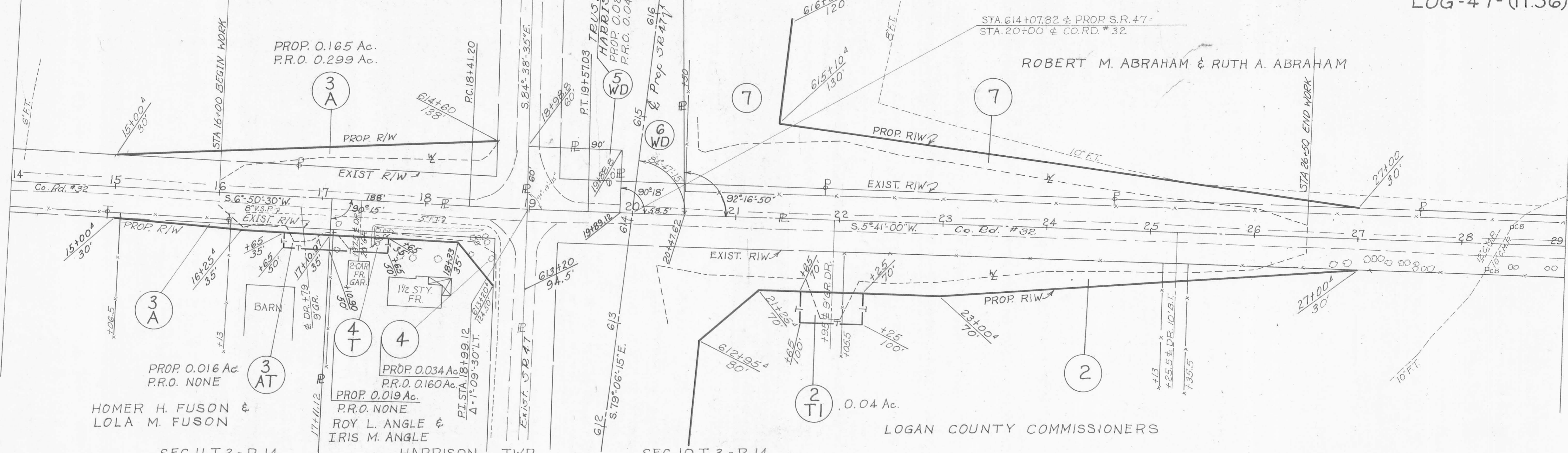

PROP. 0.016 Ac.
P.R.O. NONE

HOMER H. FUSON & LOLA M. FUSON

SEC. 11 T. 3 - R. 14

PROP. 0.034 Ac.
P.R.O. 0.160 Ac.

PROP. 0.019 Ac.
P.R.O. NONE

ROY L. ANGLE & IRIS M. ANGLE

HARRISON TWP

SEC. 10 T. 3 - R. 14

LOGAN COUNTY COMMISSIONERS

EXIST. S.R. 47 APPROACH

LOWELL E. LEVAN & JOHN B. KELLY

HARRISON TWP SEC. 5 T. 3 - R. 14

J. EARL CHANDLER & RUTH A. CHANDLER (H.&W.)

PROP. 0.023 Ac.
P.R.O. 0.066 Ac.

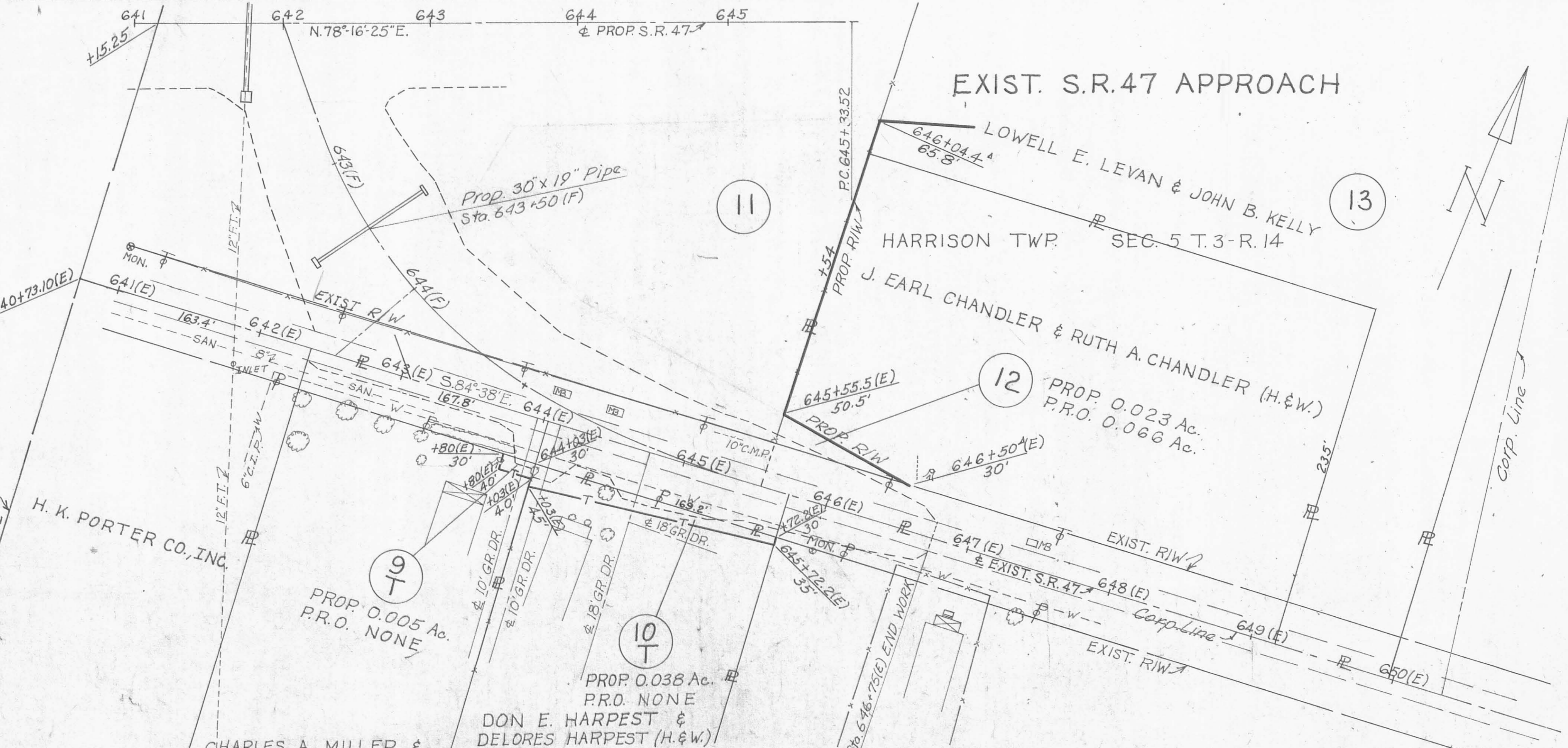

H. K. PORTER CO., INC.

PROP. 0.005 Ac.
P.R.O. NONE

PROP. 0.038 Ac.
P.R.O. NONE

CHARLES A. MILLER & PEGGY LOU MILLER (H.&W.)
DON E. HARPEST & DELORES HARPEST (H.&W.)
HARRISON TWP

SEC. 4 T. 3 - R. 14

COMPLETION DATE	REVISION DATE	DESCRIPTION

SCALE 1"=50'

FED. RD. DIVISION	STATE	PROJECT
2	OHIO	

LOGAN COUNTY
LOG-47-(11.36)

~CURVE DATA~
 P.I. Sta 627+54.54 Δ=22°37'20" Lt.
 Dc 1°-00 R=5729.58
 T 1146.04 Lc=2262.22
 Ex 113.49

ARTHUR L. RETTIG

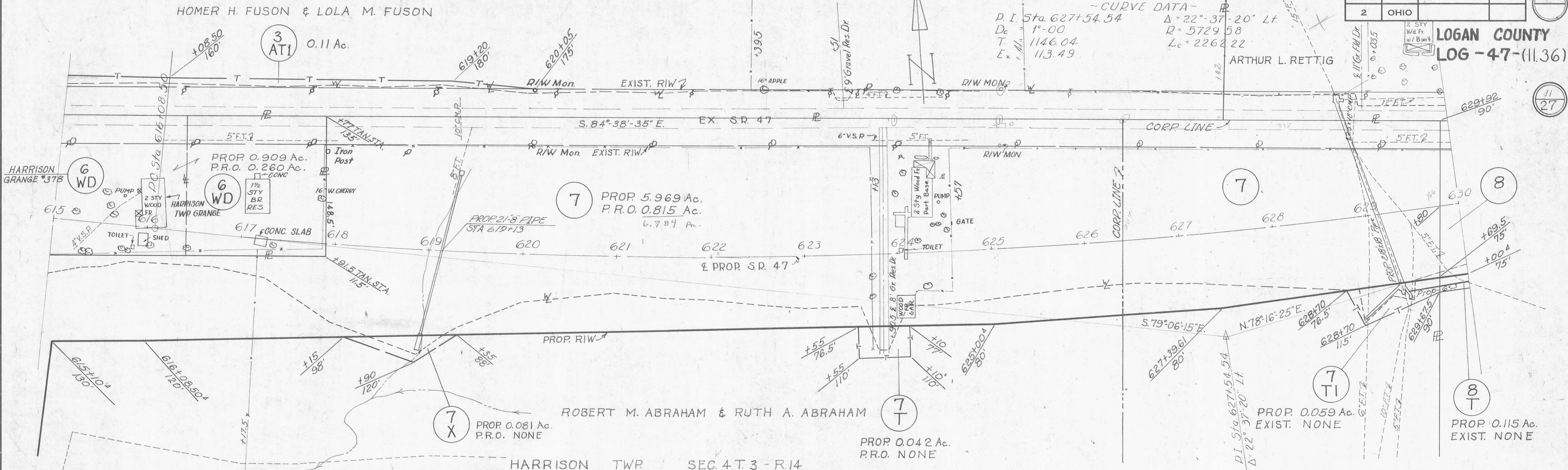

JOE GILLESPIE

11 PROP. 6.376 Ac.
 P.R.O. 1.043 Ac.

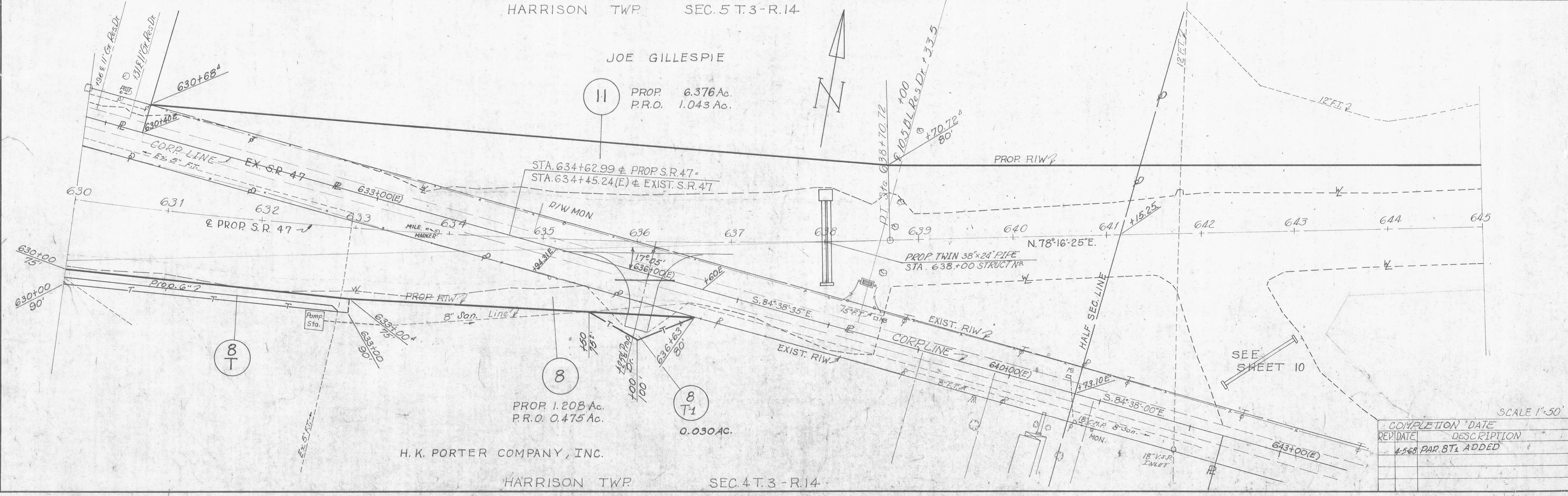

H.K. PORTER COMPANY, INC.

SCALE 1"=50'

COMPLETION DATE	
REV. DATE	DESCRIPTION
4-5-68	PAR. 8T ₁ ADDED

FED. RD. DIVISION	STATE	PROJECT
2	OHIO	

LOGAN COUNTY
LOG-47-(11.36)



JOE GILLESPIE

LOWELL E. LEVAN & JOHN B. KELLY

For Details See Sheet No. 13

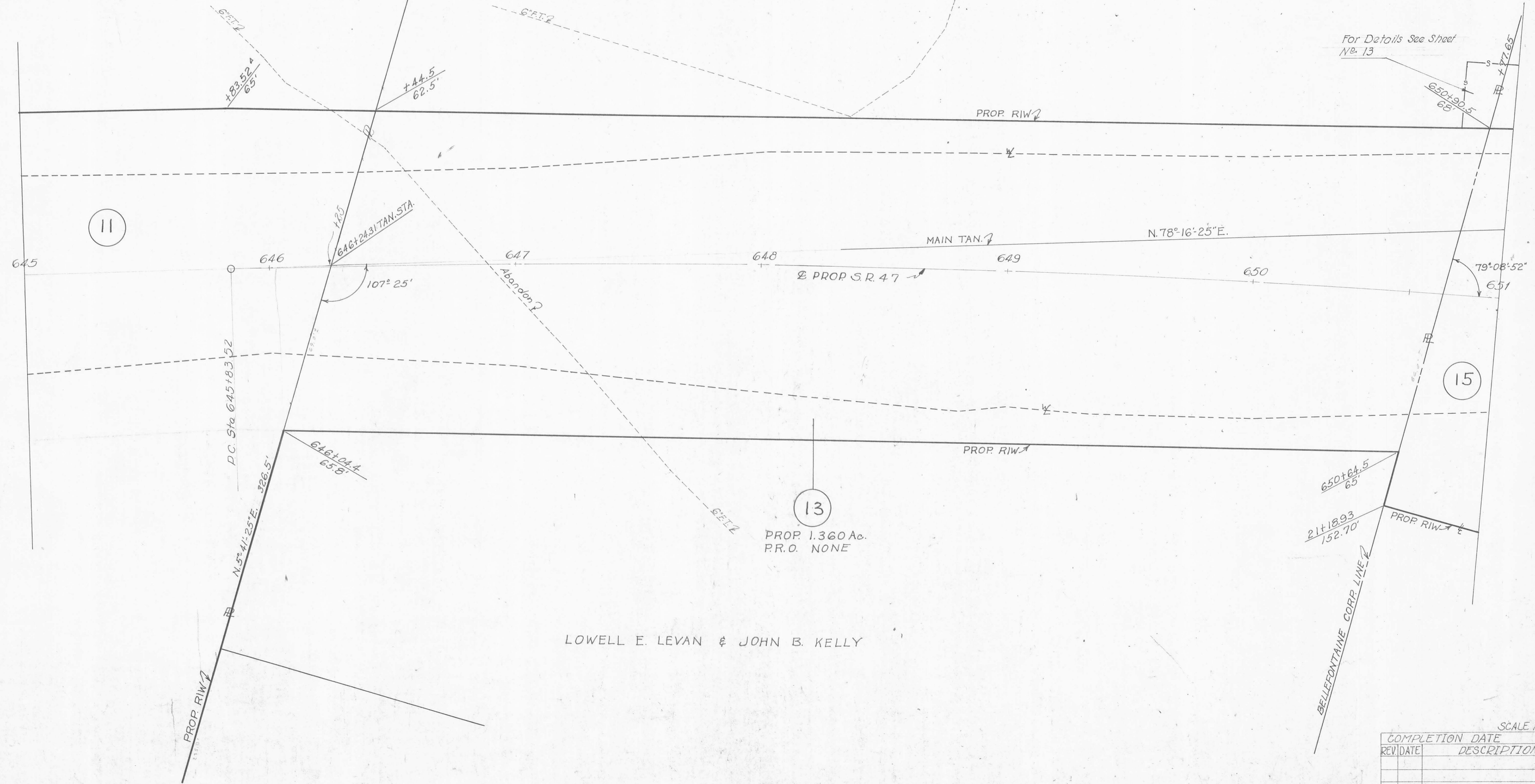

13
PROP. 1.360 Ac.
P.R.O. NONE

LOWELL E. LEVAN & JOHN B. KELLY

SCALE 1" = 20'

COMPLETION DATE	DESCRIPTION

FED. RD. DIVISION	STATE	PROJECT
2	OHIO	

LOGAN COUNTY
LOG - 47 - (11.36)

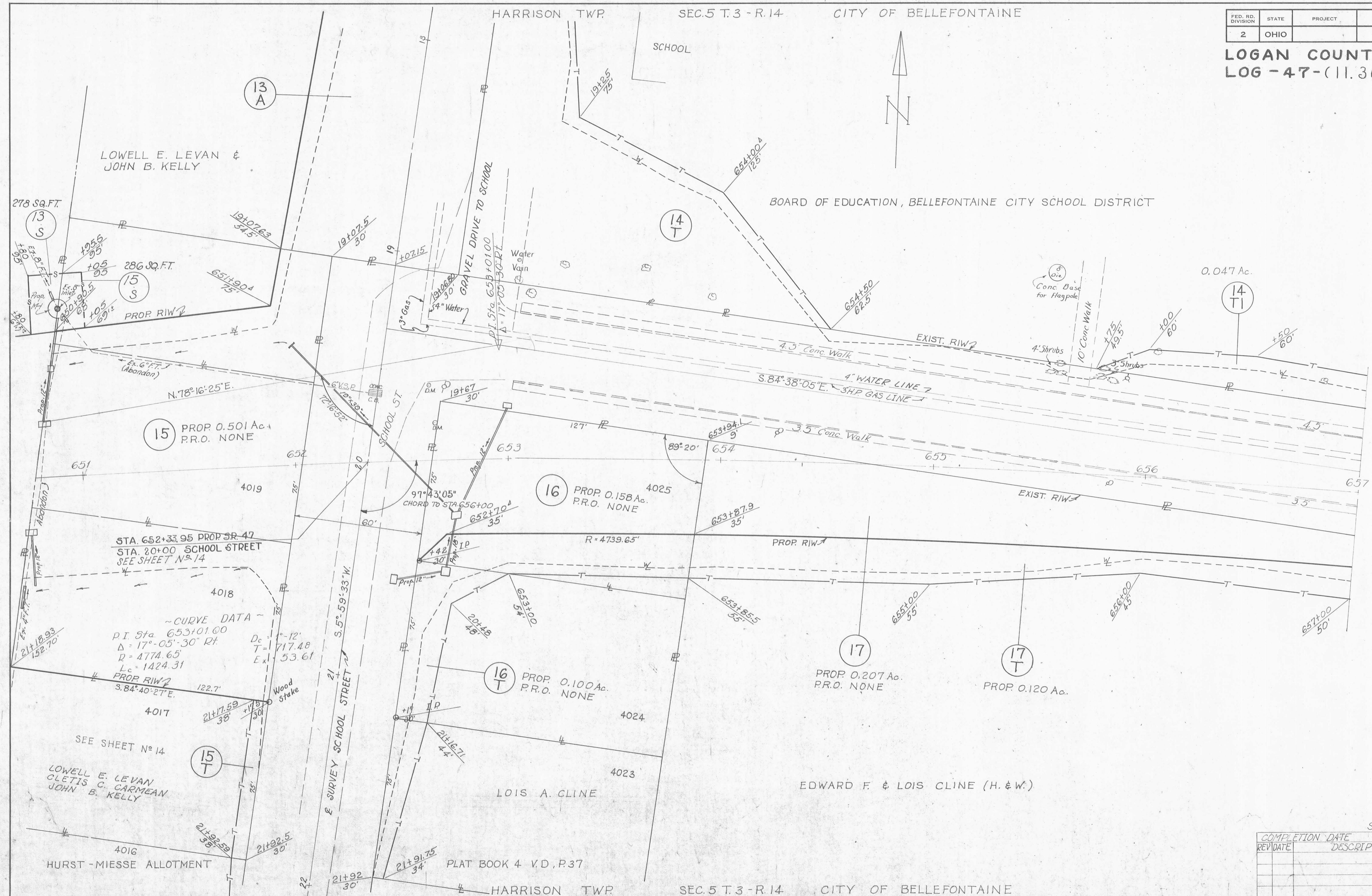

15 PROP. 0.501 Ac.
P.R.O. NONE

16 PROP. 0.158 Ac.
P.R.O. NONE

16 PROP. 0.100 Ac.
P.R.O. NONE

17 PROP. 0.207 Ac.
P.R.O. NONE

17 PROP. 0.120 Ac.

~ CURVE DATA ~
P.I. Sta. 653+01.00
Δ = 17°-05'-30" Rt.
R = 4774.65
Lc = 1424.31
PROP. R/W
S. 84°-40'-27" E.

LOWELL E. LEVAN
CLETIS C. CARMAN
JOHN B. KELLY

LOIS A. CLINE

EDWARD F. & LOIS CLINE (H. & W.)

COMPLETION DATE	DESCRIPTION

SCALE 1"=20'