

CITY OF BELLEFONTAINE HARRISON TWP. SEC. 5 T.3-R.14
 BOARD OF EDUCATION, BELLEFONTAINE CITY SCHOOL DISTRICT

FED. RD. DIVISION	STATE	PROJECT
2	OHIO	

LOGAN COUNTY
 LOG-47-(11.36)

14
 27

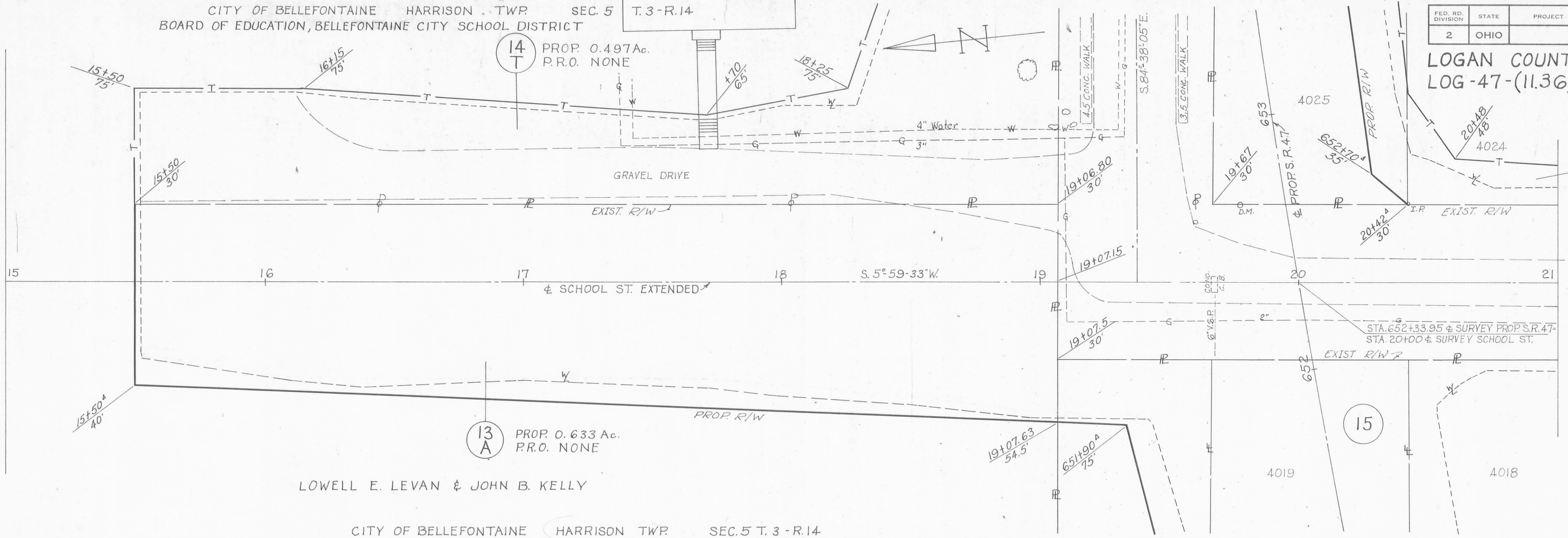

LOWELL E. LEVAN & JOHN B. KELLY

CITY OF BELLEFONTAINE HARRISON TWP. SEC. 5 T.3-R.14

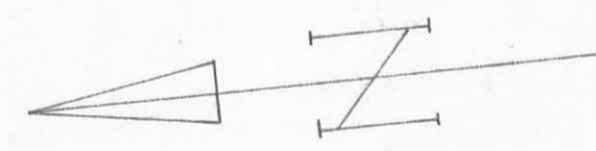
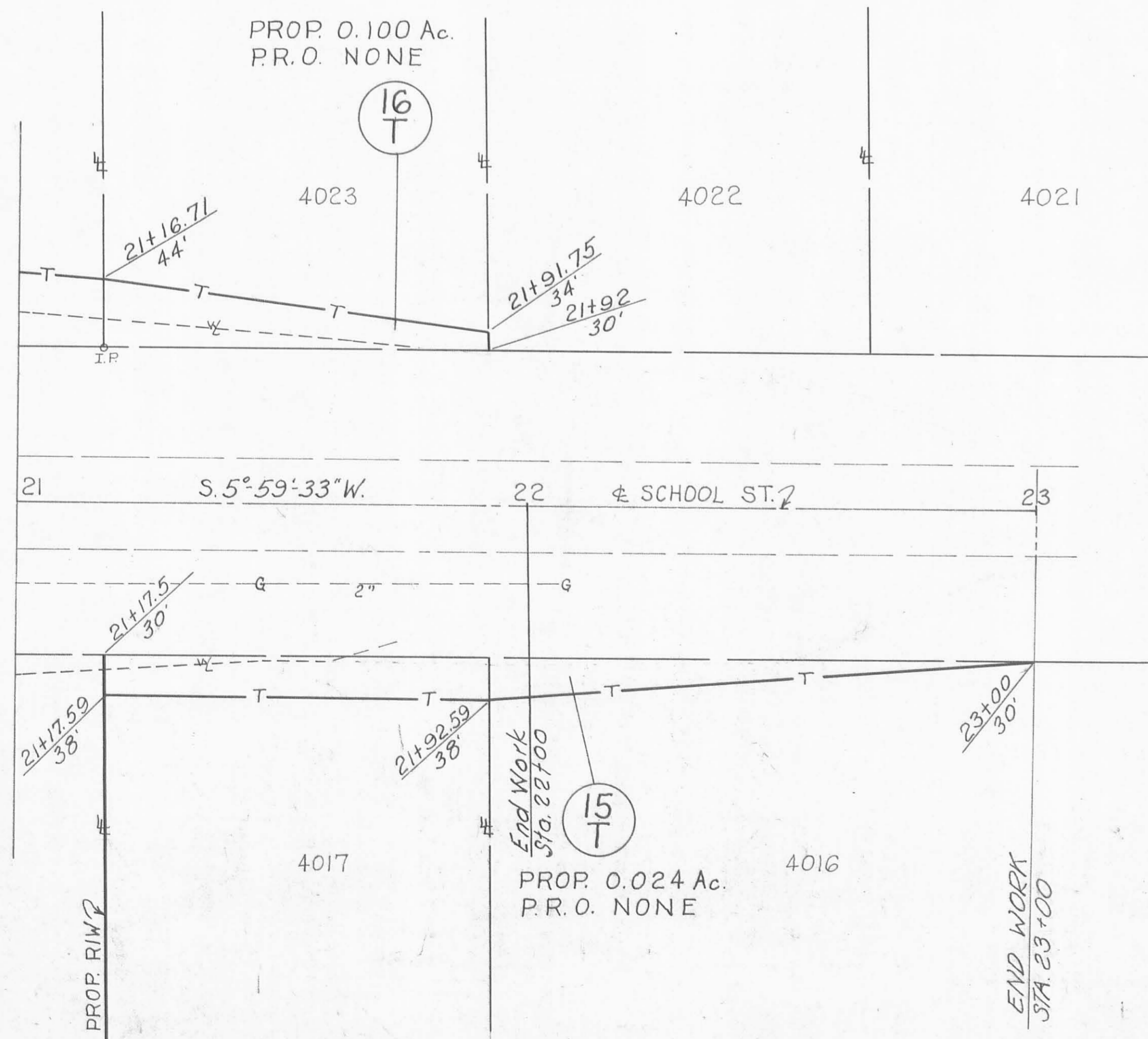

SCALE 1"=20'

COMPLETION DATE	DESCRIPTION

WOOLMAN & KNIGHT ADDITION PLAT BOOK A VOL. 1 - R. 35

FED. RD. DIVISION	STATE	PROJECT
2	OHIO	

LOGAN COUNTY LOG - 47 - (11.36)

15/27

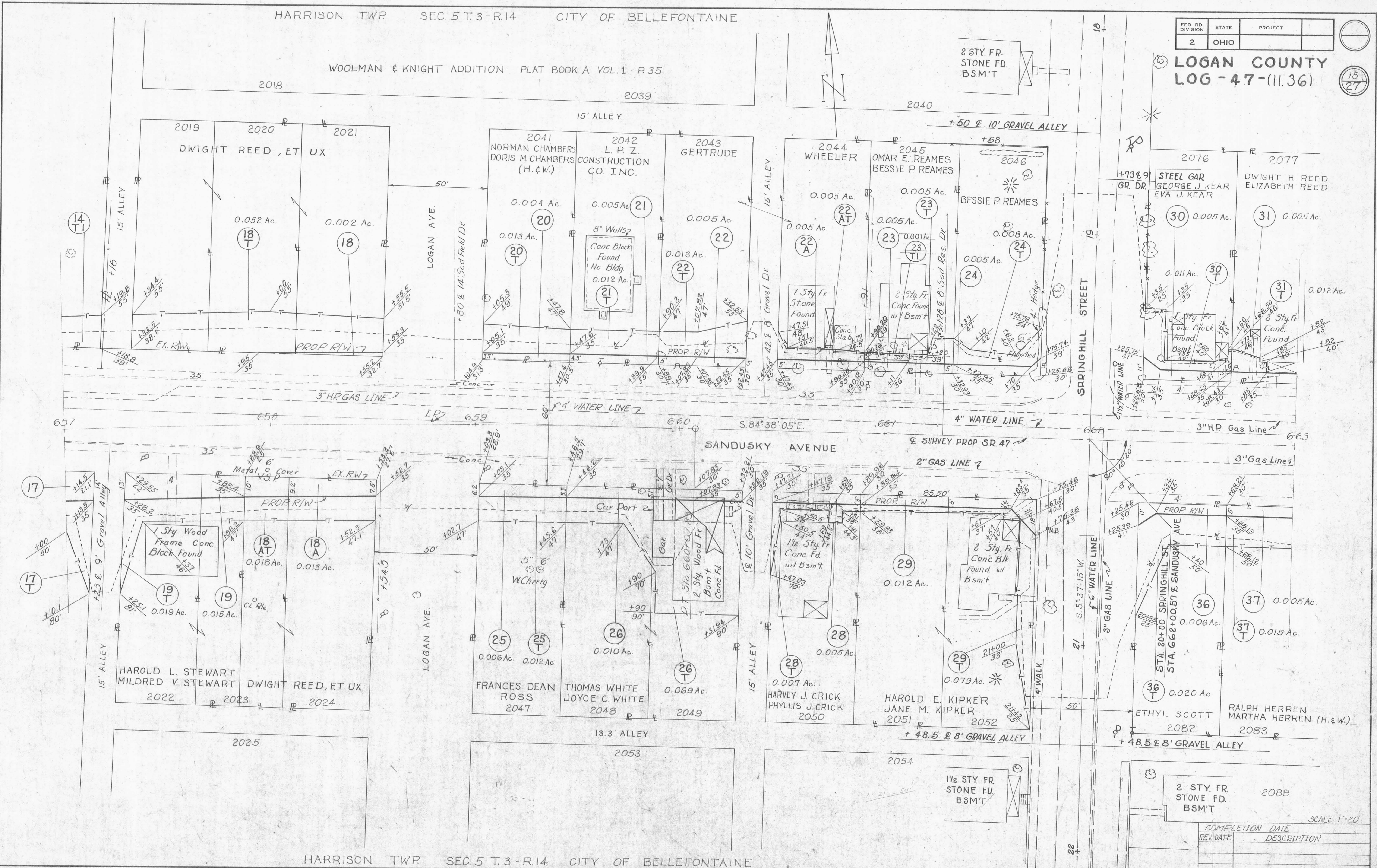

SCALE 1"=20'

COMPLETION DATE	DESCRIPTION
REV. DATE	

FED. RD. DIVISION	STATE	PROJECT
2	OHIO	

LOGAN COUNTY
LOG - 47 - (11.36)

16
27

LAKE TWP
SEC. 35 T. 4 - R. 14

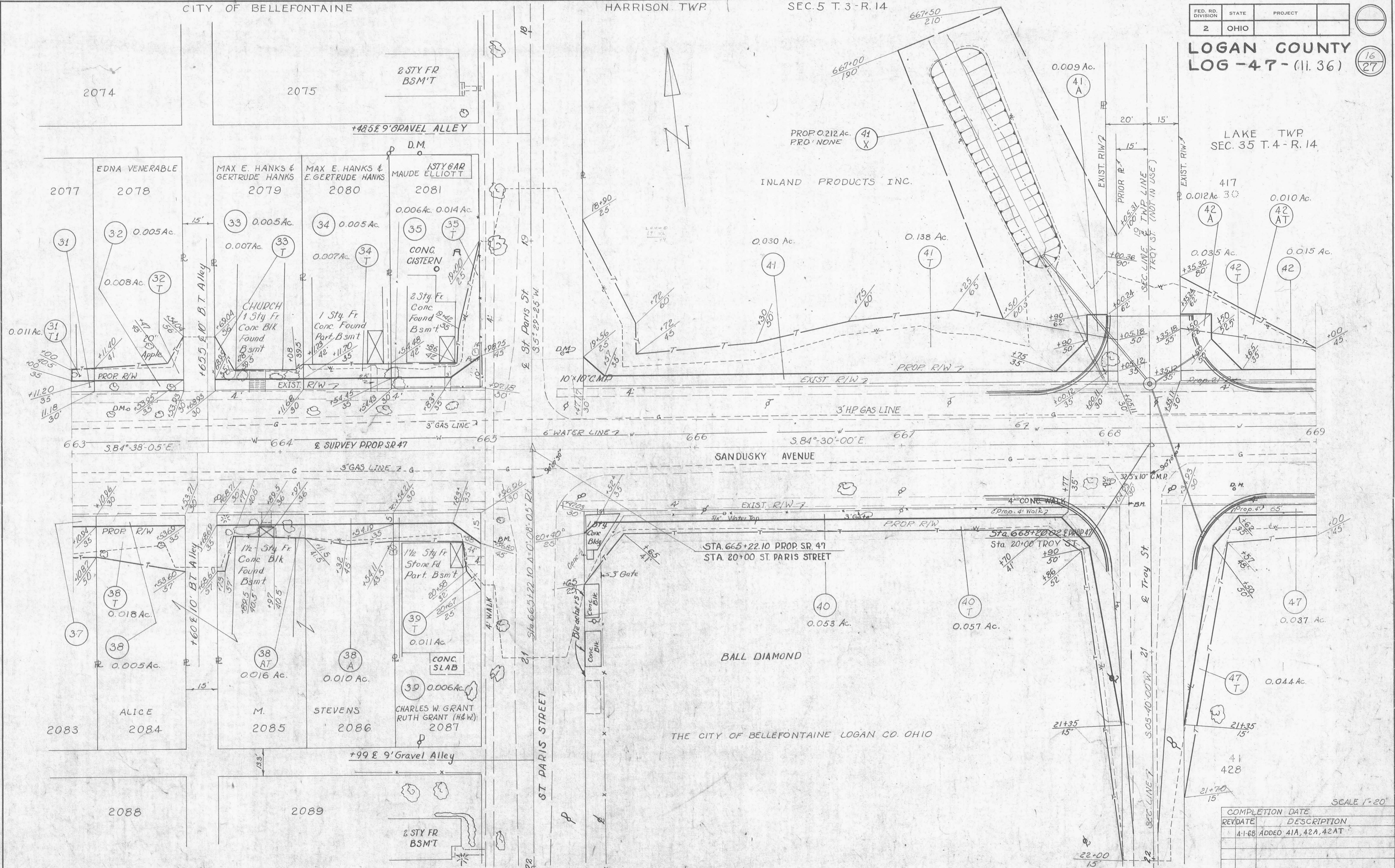

COMPLETION DATE

REVISION	DATE	DESCRIPTION
4-1-68	ADDED	41A, 42A, 42AT

SCALE 1"=20'

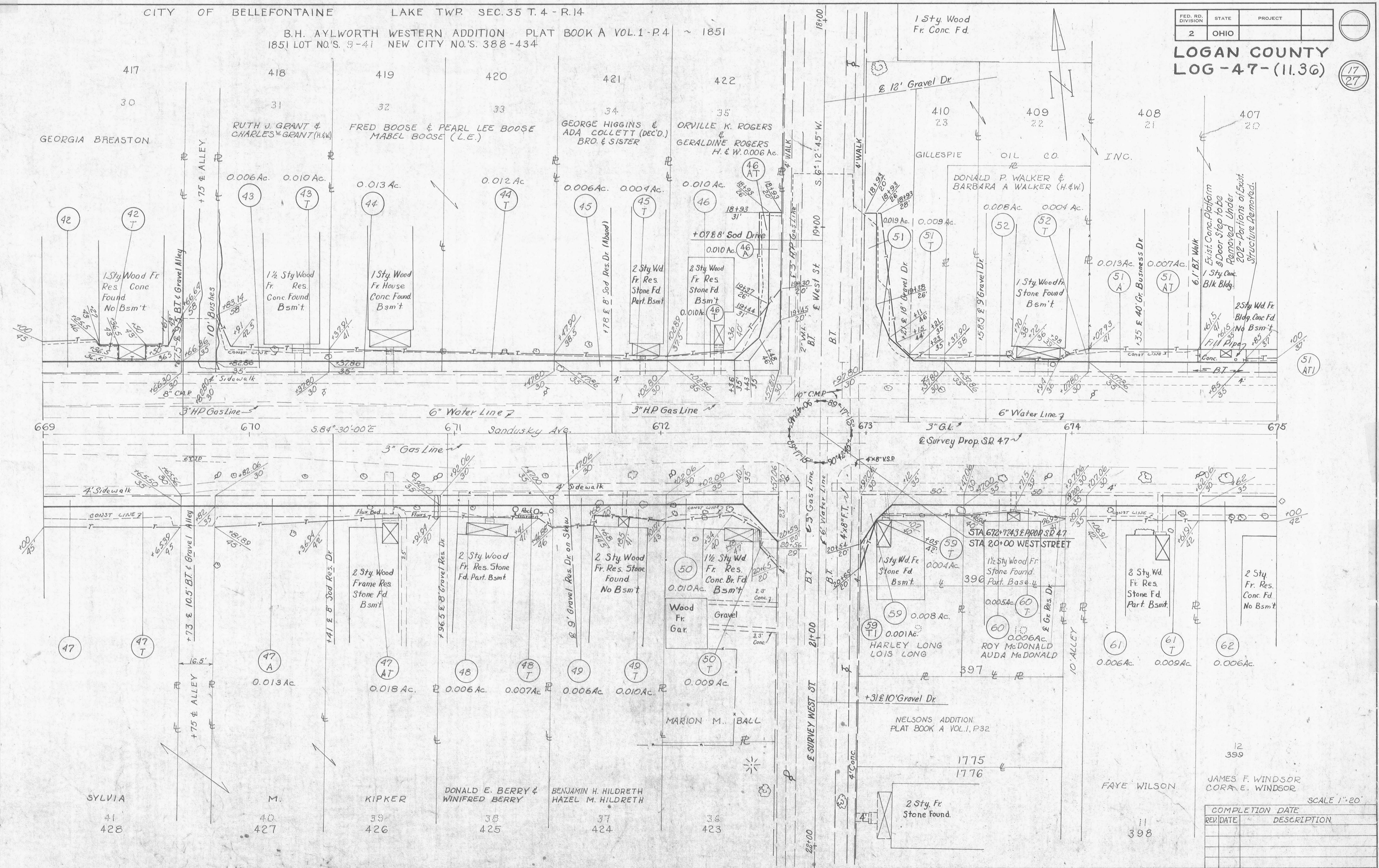

12 399

JAMES F. WINDSOR
 CORA E. WINDSOR

SCALE 1"=20'

REV. DATE	COMPLETION DATE	DESCRIPTION

FED. RD. DIVISION	STATE	PROJECT
2	OHIO	

LOGAN COUNTY
LOG-47-(11.36)

18
27

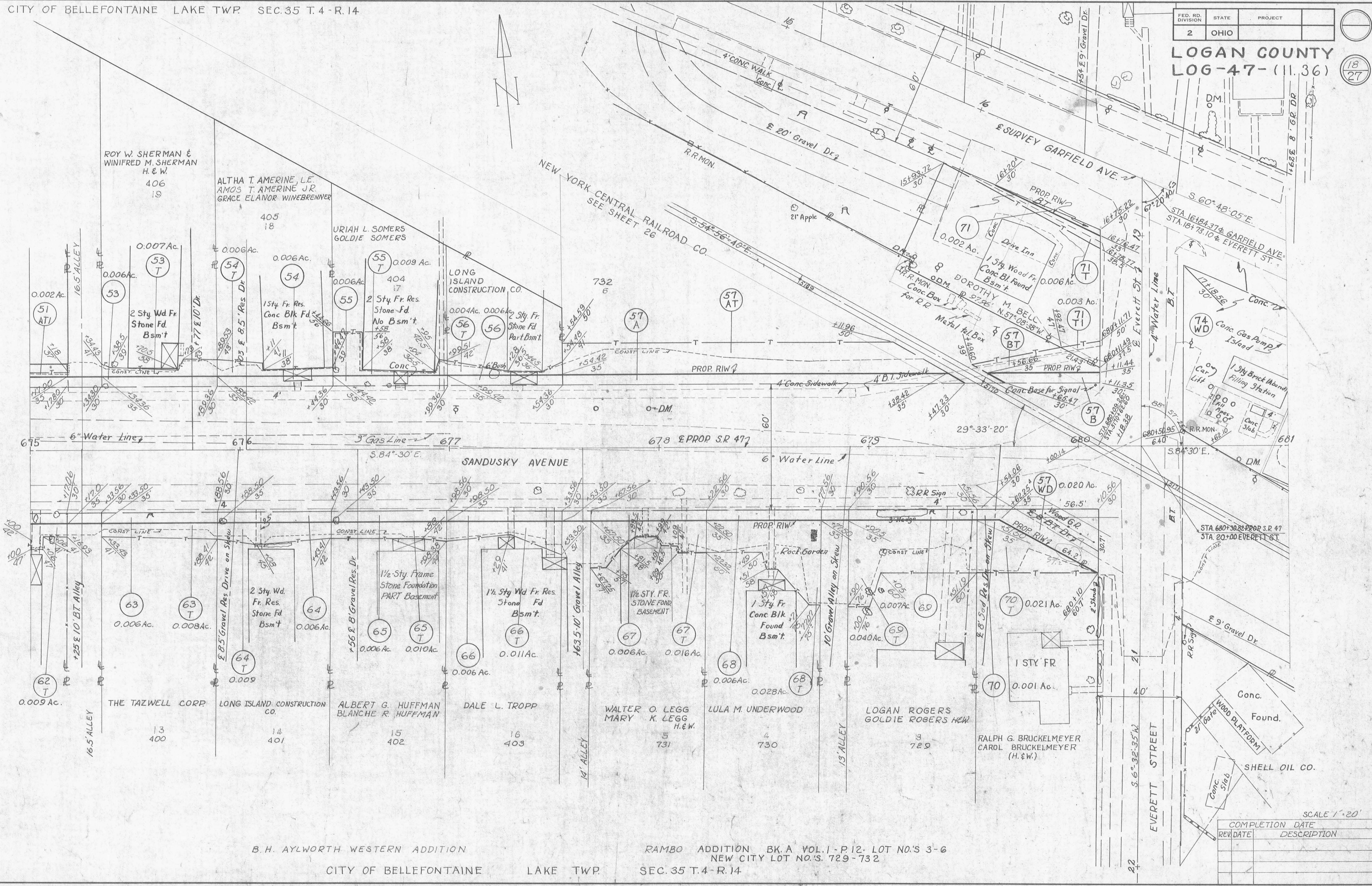

B. H. AYLWORTH WESTERN ADDITION

RAMBO ADDITION BK. A VOL. 1 - P. 12. LOT NO'S 3-6
NEW CITY LOT NO'S 729-732

CITY OF BELLEFONTAINE LAKE TWP.

SEC. 35 T. 4 - R. 14

SCALE 1" = 20'

COMPLETION DATE	DESCRIPTION

FED. RD. DIVISION	STATE	PROJECT
2	OHIO	

LOGAN COUNTY
LOG-47-11.36

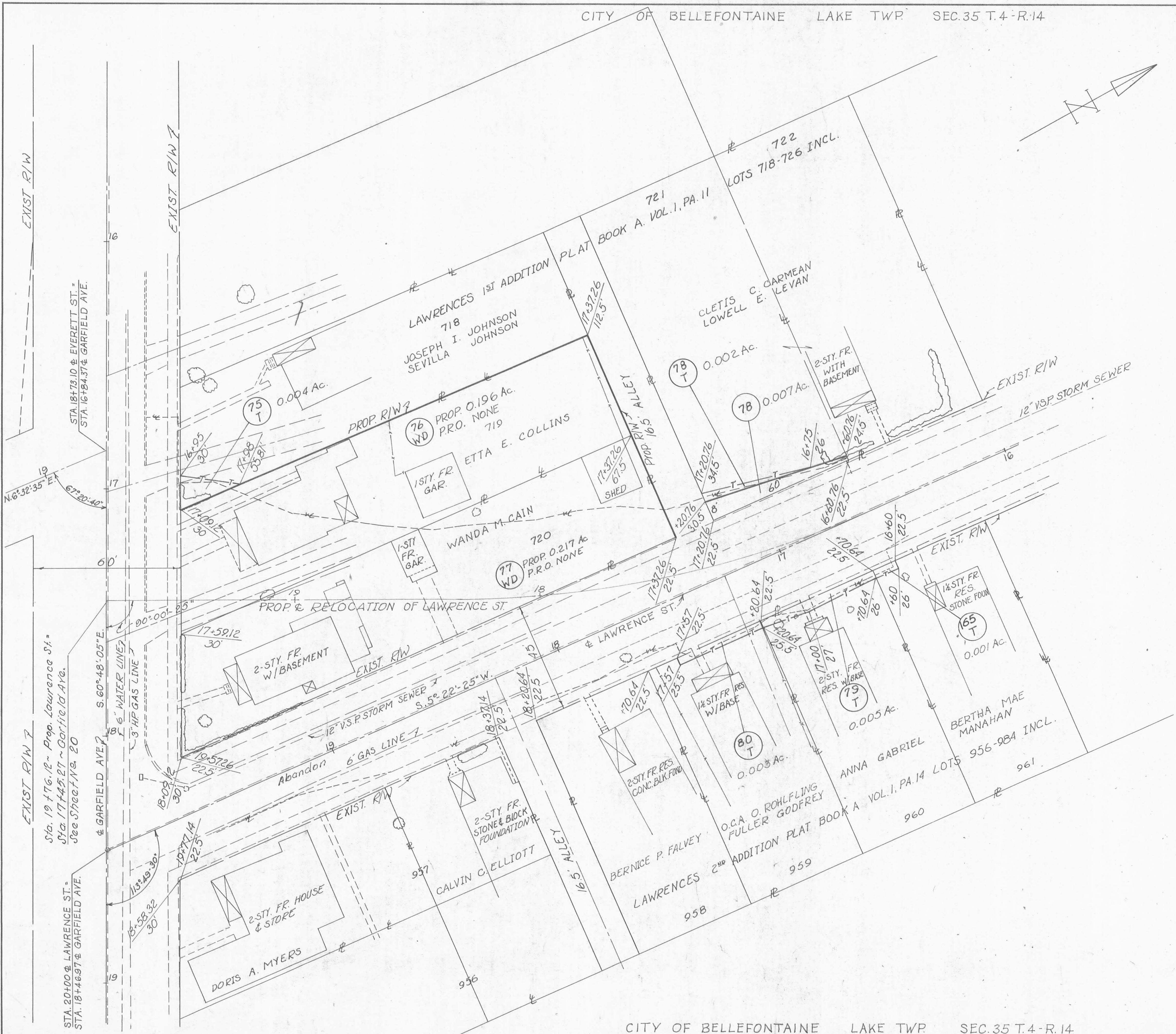

SCALE 1"=20"

COMPLETION DATE	DESCRIPTION

FED. RD. DIVISION	STATE	PROJECT
2	OHIO	

LOGAN COUNTY
LOG-47-(11.36)

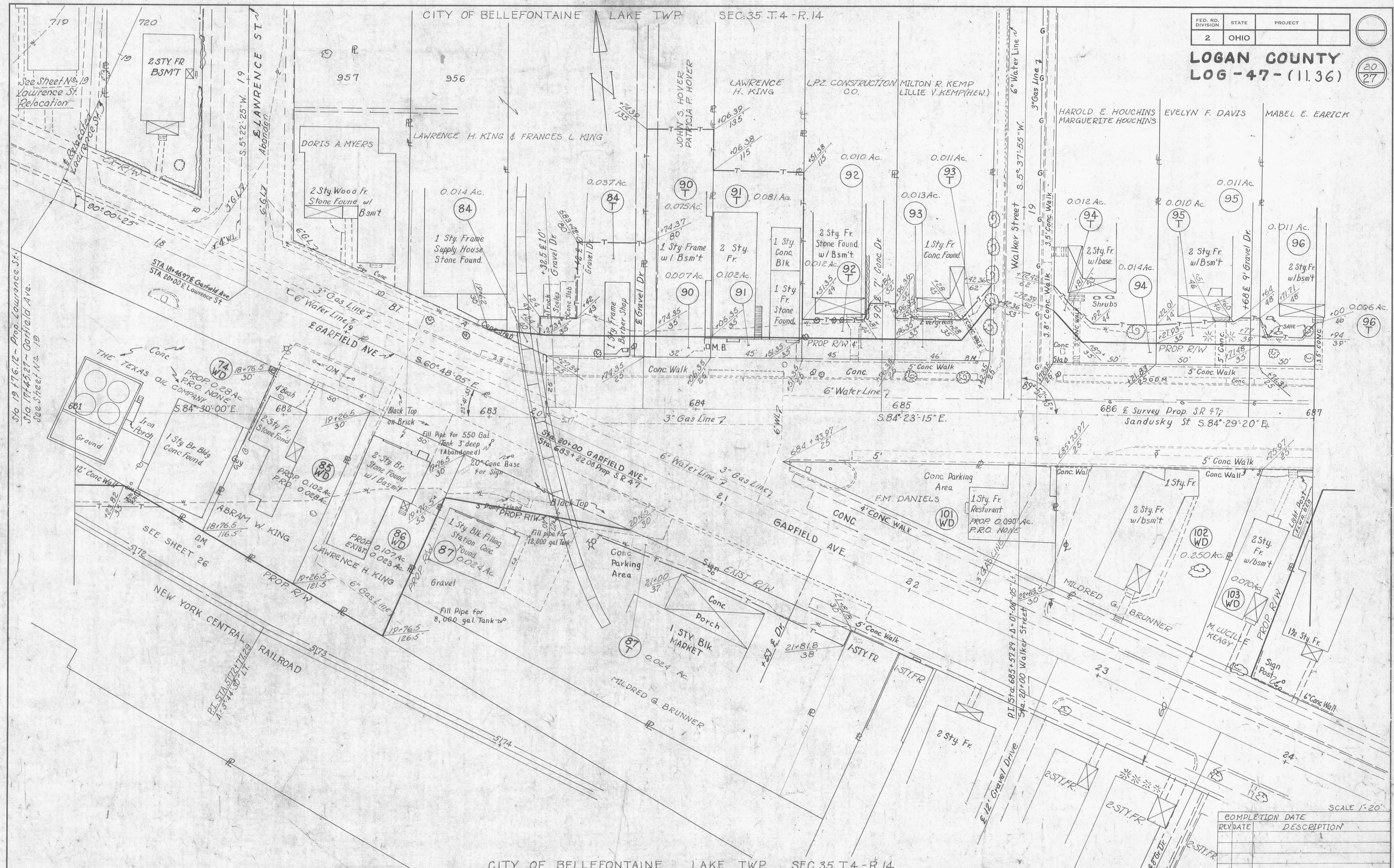
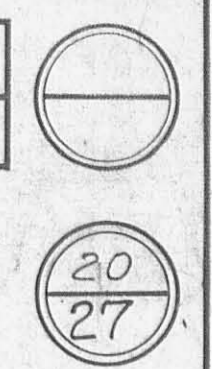

COMPLETION DATE	SCALE
	1" = 20'
REV. DATE	DESCRIPTION

FED. RD. DIVISION	STATE	PROJECT
2	OHIO	

LOGAN COUNTY
LOG-47-(11.36)

21
27

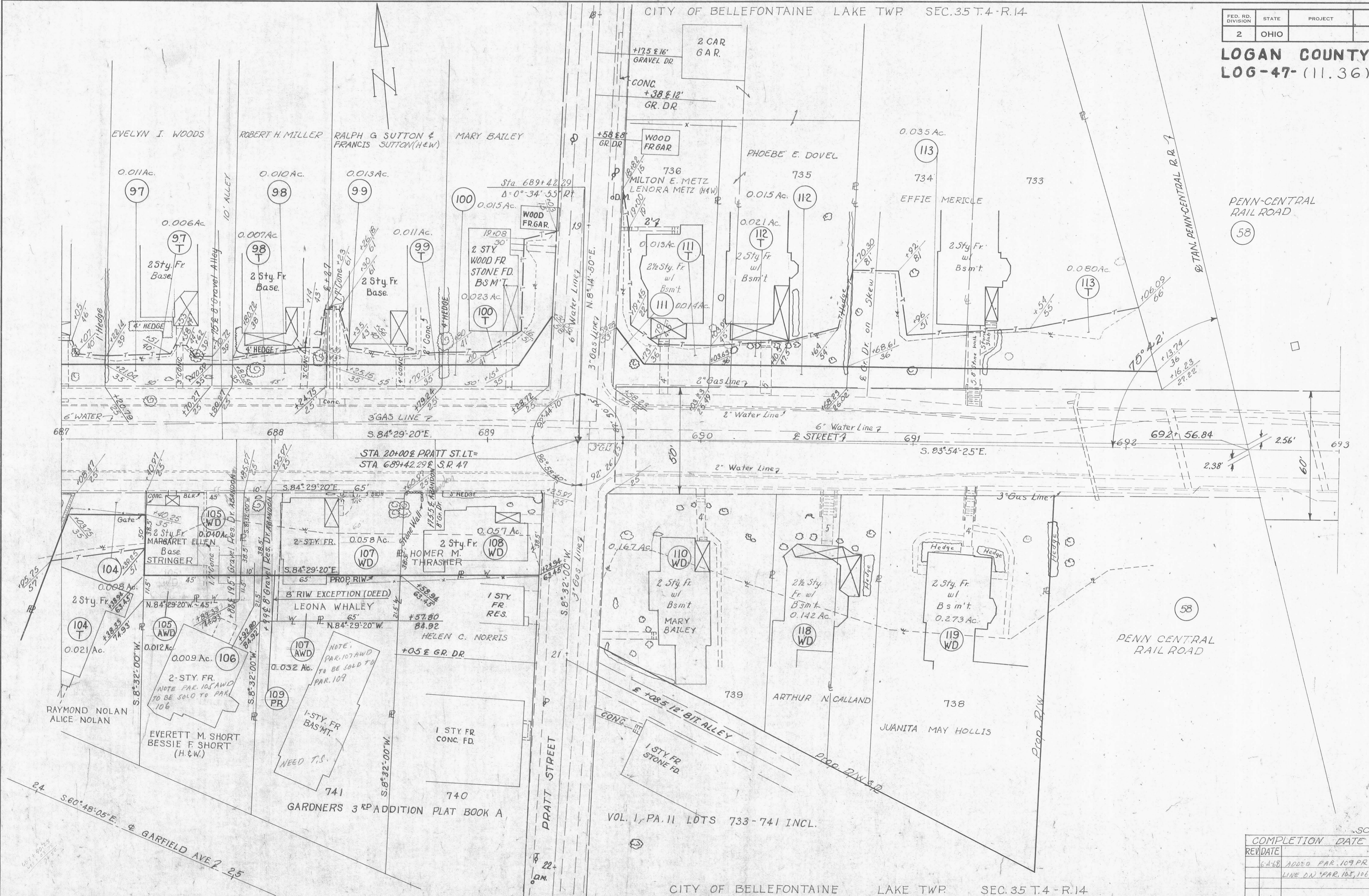

PENN-CENTRAL RAIL ROAD
58

PENN CENTRAL RAIL ROAD
58

VOL. 1, PA. 11 LOTS 733-741 INCL.

SCALE 1" = 20'

COMPLETION DATE
REV. DATE
6-4-68 ADDED PAR. 109 PR, CHANGED R/W LINE ON PAR. 105, 106, 107

FED. RD. DIVISION	STATE	PROJECT
2	OHIO	

LOGAN COUNTY
LOG-47-(11.36)

22
27

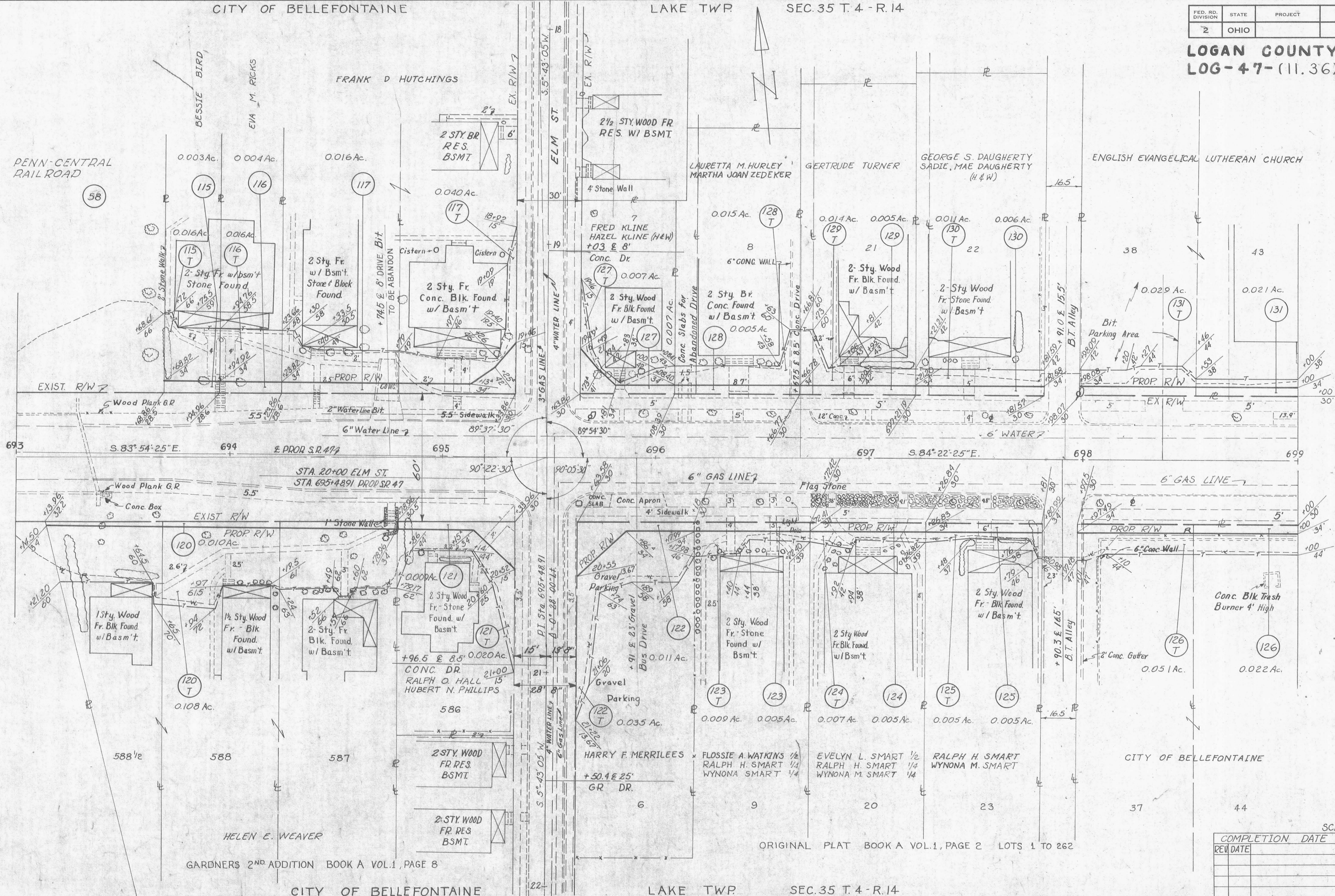

GARDNERS 2ND ADDITION BOOK A VOL. 1, PAGE 8

ORIGINAL PLAT BOOK A VOL. 1, PAGE 2 LOTS 1 TO 262

SCALE 1"=20'

COMPLETION DATE	
REV. DATE	

FED. RD. DIVISION	STATE	PROJECT
2	OHIO	

LOGAN COUNTY
LOG-47-(11.36)

23
27

PRELIMINARY ISSUED

JUN 24 1968

OHIO DEPT. HIGHWAYS
DIV. 7, SIDNEY, OHIO

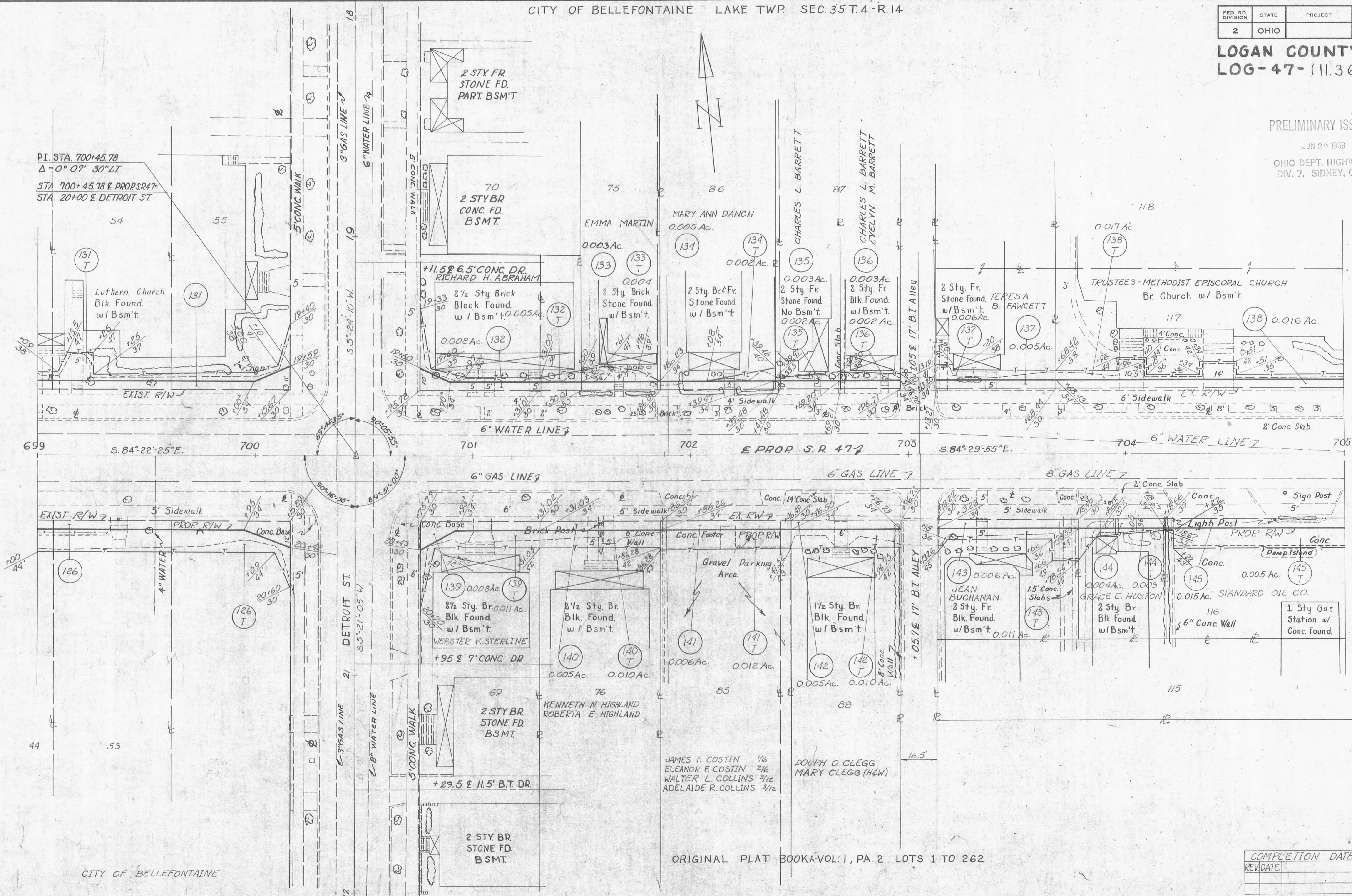

CITY OF BELLEFONTAINE

ORIGINAL PLAT BOOK-A-VOL. 1, PA. 2 LOTS 1 TO 262

SCALE 1"=20'

COMPLETION DATE	
REV. DATE	

FED. RD. DIVISION	STATE	PROJECT
2	OHIO	

LOGAN COUNTY
 LOG-47-(11.36)

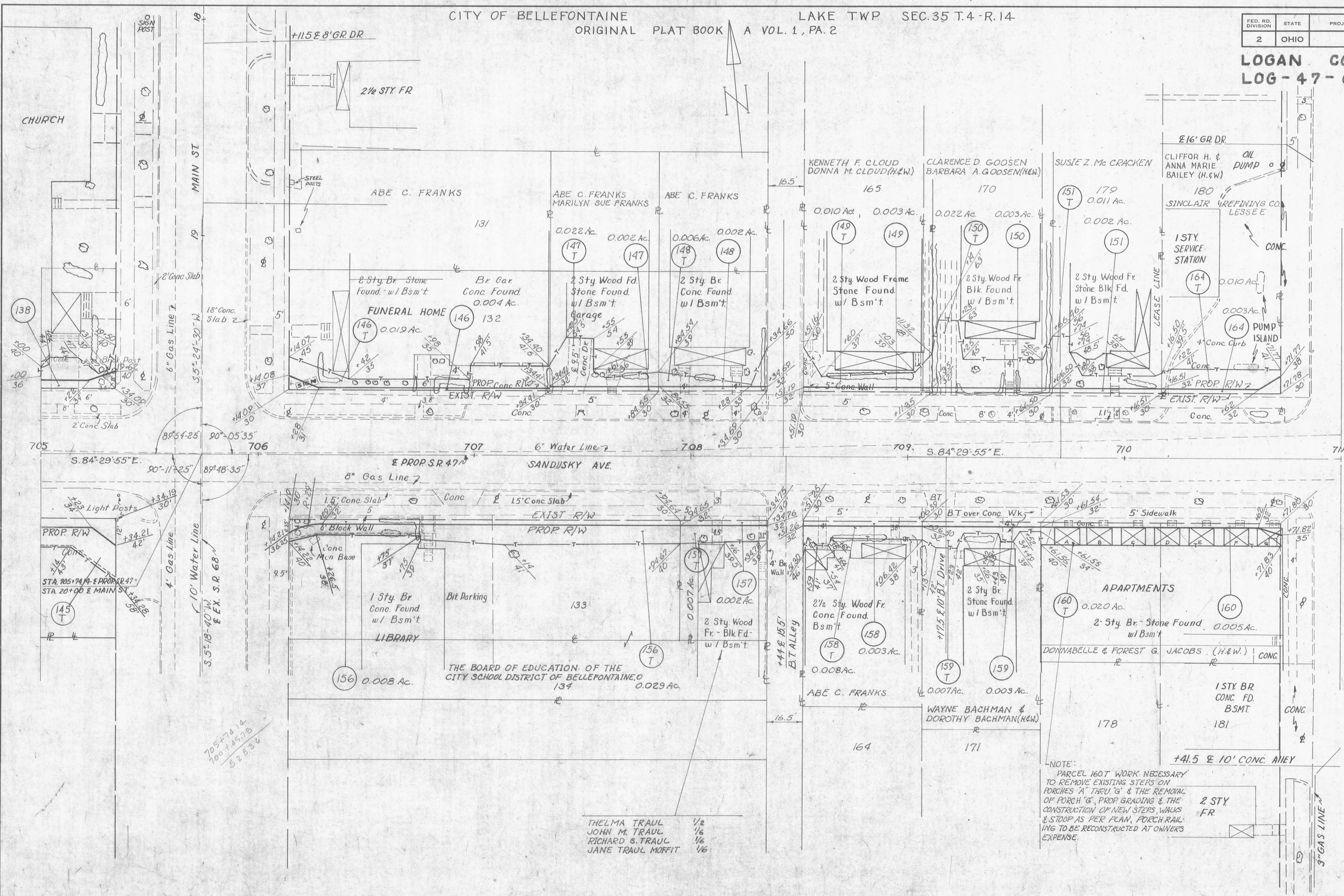

PRELIMINARY ISSUED
 JUN 24 1953
 OHIO DEPT. HIGHWAYS
 DIV. 7, SIDNEY, OHIO

SCALE 1"=20'	COMPLETION DATE
REVISION	DATE

FED. RD. DIVISION	STATE	PROJECT
2	OHIO	



LOGAN COUNTY
LOG - 47 - 11.36

25
27

PRELIMINARY ISSUED

JUN 24 1968
OHIO DEPT. HIGHWAYS
DIV. 7, SIDNEY, OHIO

PRELIMINARY ISSUED

JUN 24 1968
OHIO DEPT. HIGHWAYS
DIV. 7, SIDNEY, OHIO

SCALE 1" = 20'

COMPLETION DATE
REV. DATE

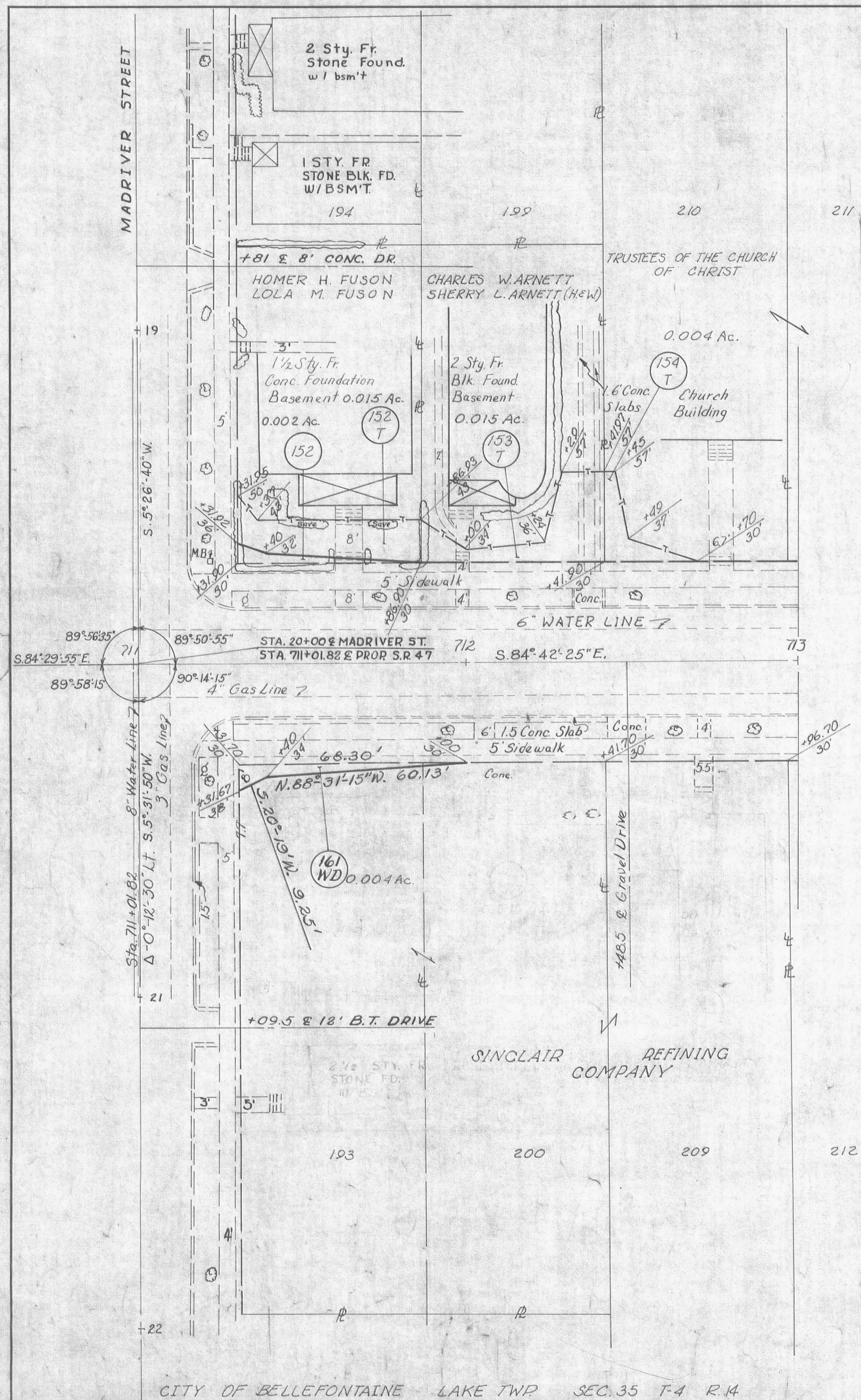

CITY OF BELLEFONTAINE LAKE TWP SEC. 35 T-4 R-14

R/W PLAN - STA. 711+00 TO STA. 713+00 - SHEET 25 OF 27

NEW YORK CENTRAL RAILROAD CO.

FED. RD. DIVISION	STAT.	CT
2	OHIO	

LOGAN COUNTY
LOG-47-11.36

26
27

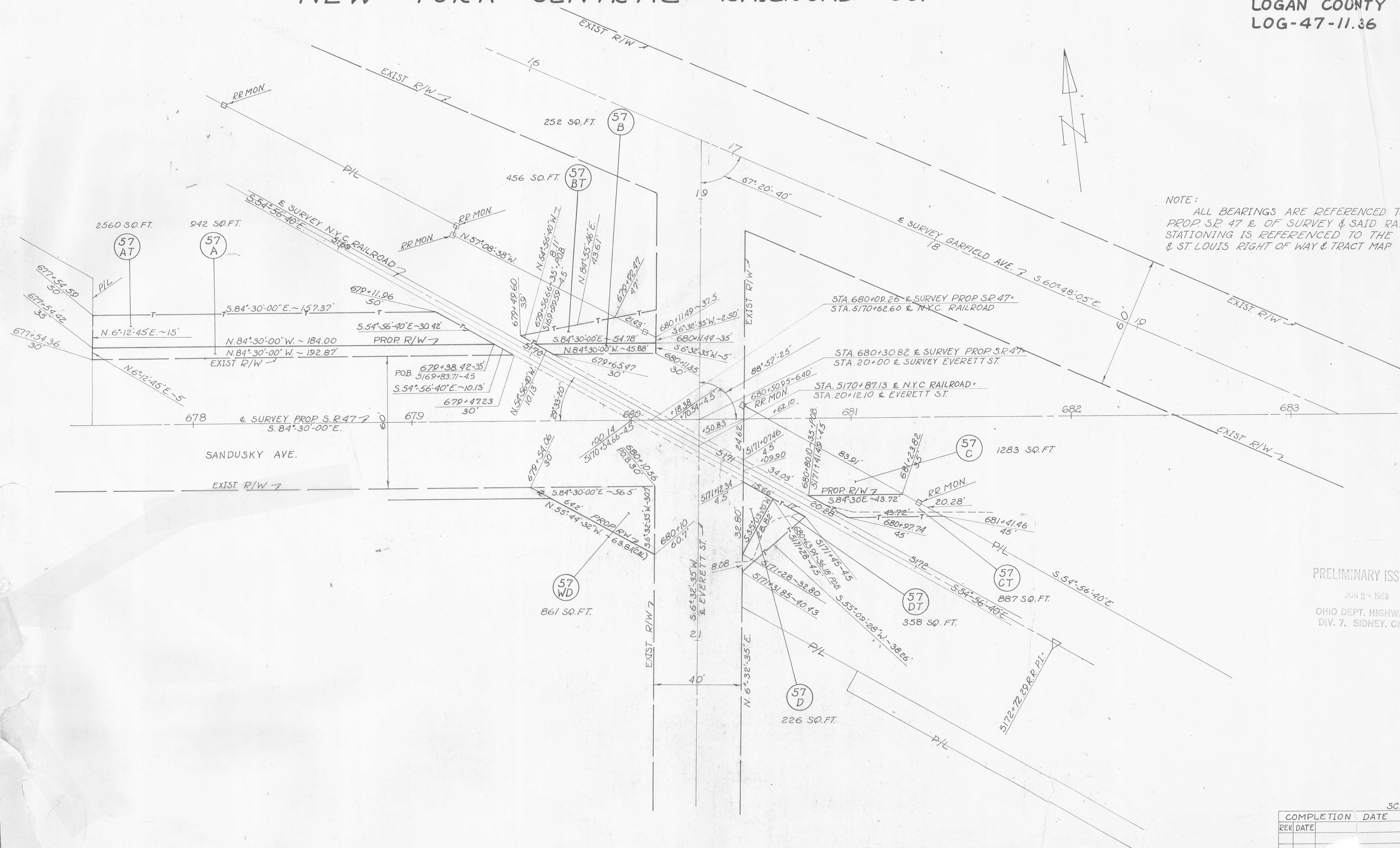

NOTE:
ALL BEARINGS ARE REFERENCED TO THE
PROP. S.R. 47 & OF SURVEY & SAID RAILROAD
STATIONING IS REFERENCED TO THE C.C.C.
& ST. LOUIS RIGHT OF WAY & TRACT MAP V. 42/S25a.

PRELIMINARY ISSUED
JUN 2 - 1968
OHIO DEPT. HIGHWAYS
DIV. 7, SIDNEY, OHIO

REV.	DATE	COMPLETION DATE

SCALE 1" = 20'

SR-33-117

LOGAN COUNTY
S.H. 130 SEC. SANDUSKY AVE. BR.
1929

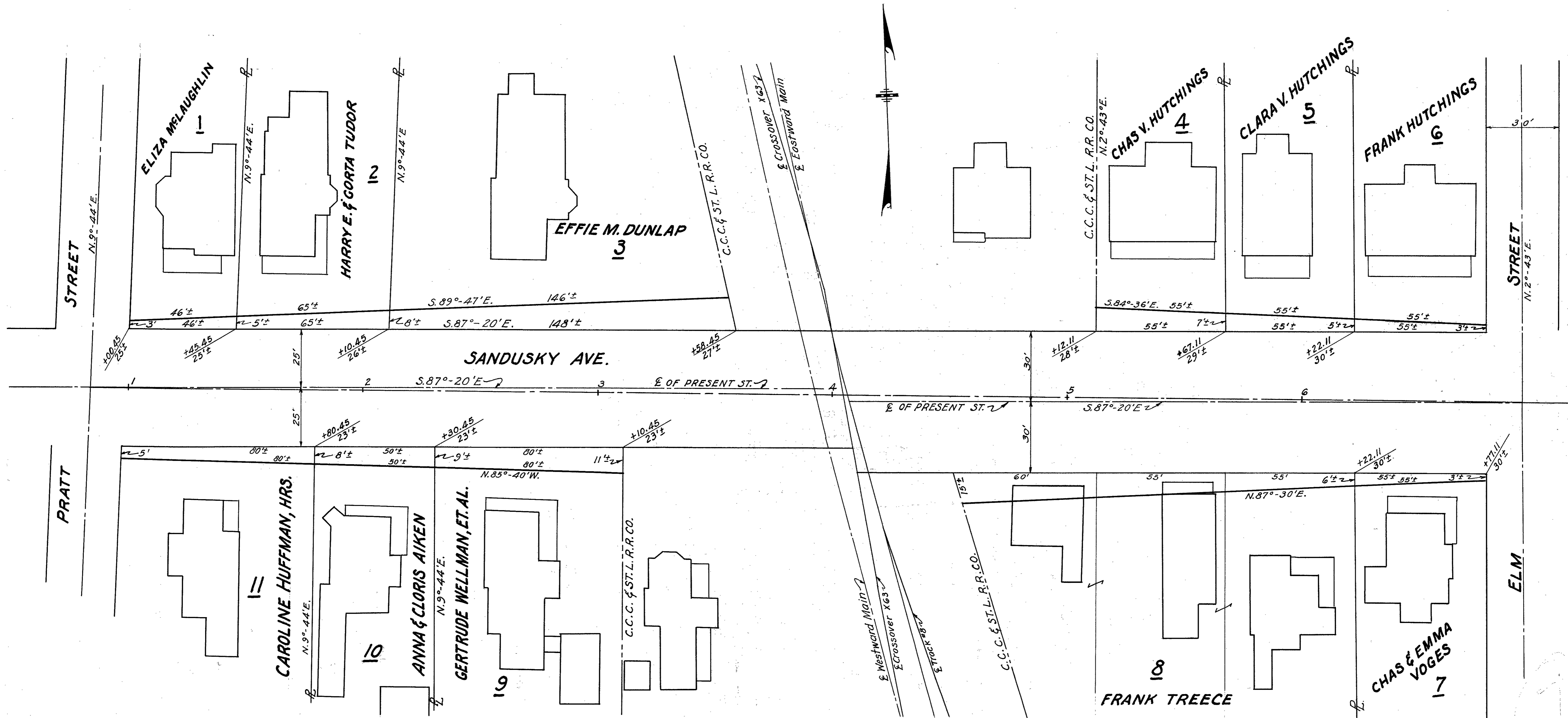

Re-drawn Jan. 19-1943
C.R.H.