

EXISTING R/W ACQUIRED UNDER
PROJECT LOG-33-17.29,1961

LOGAN COUNTY JEFFERSON TOWNSHIP V.M.S. 4661 & 10426

MARTHA D. COOKSEY

FHWA REGION	STATE	PROJECT	CALC. DATE
5	OHIO		
			CHKD. DATE

LOGAN COUNTY
LOG-33-21.51

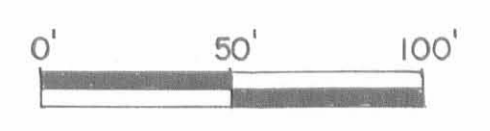

LIMITED ACCESS R/W PLAN

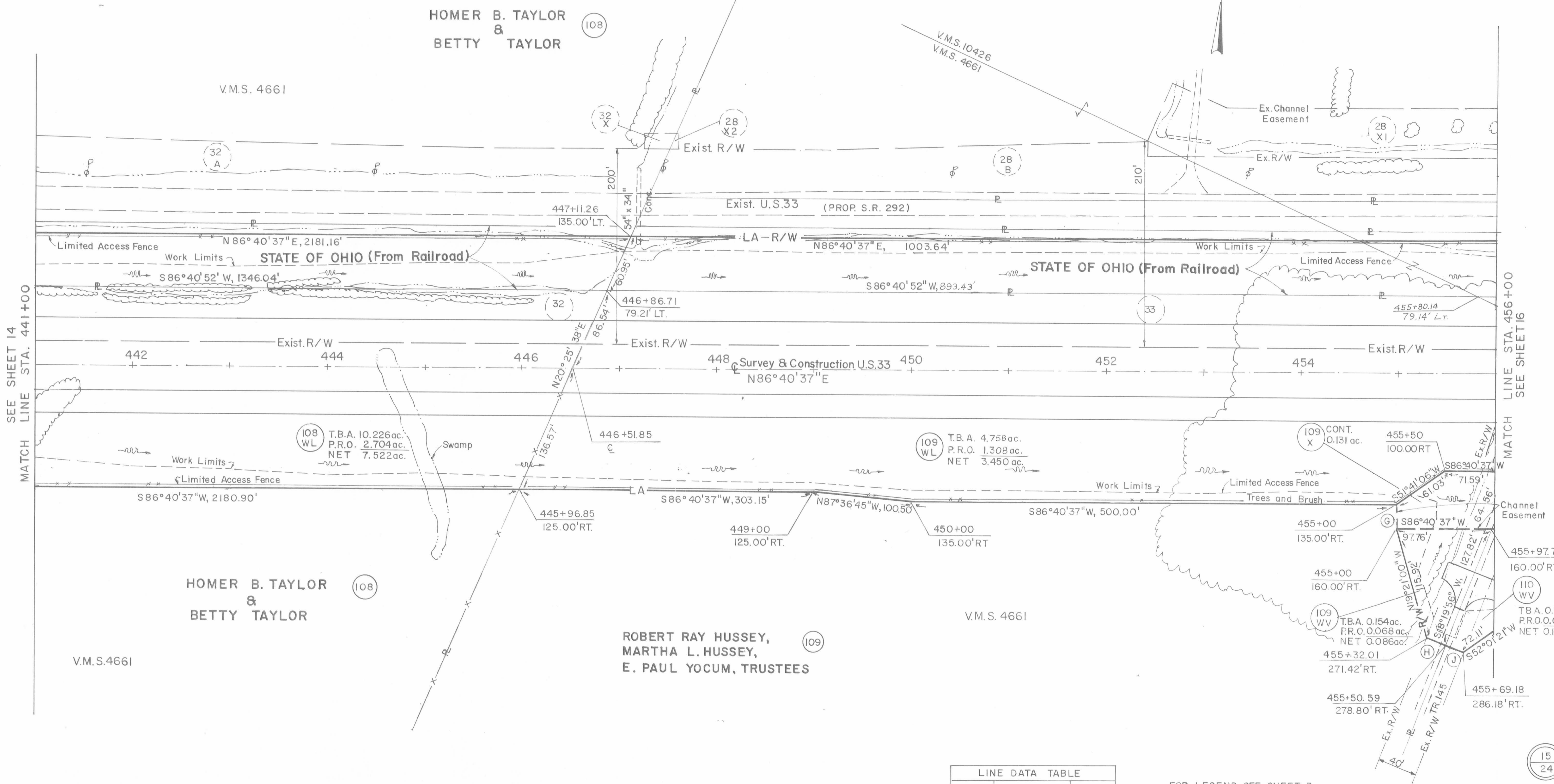

SEE SHEET 14
MATCH LINE STA. 441+00

MATCH LINE STA. 456+00
SEE SHEET 16

HOMER B. TAYLOR
&
BETTY TAYLOR

ROBERT RAY HUSSEY,
MARTHA L. HUSSEY,
E. PAUL YOCUM, TRUSTEES

Line No.	Bearing	Distance
G	N 3° 19' 23" W	25.00'
H	N 71° 40' 04" W	20.00'
J	N 71° 40' 04" W	20.00'

FOR LEGEND SEE SHEET 3

REV.	DATE	DESCRIPTION
PBR 3-93		PARCEL 109 WL - P.R.O. CHANGE
PBR 3-93		ADDITIONAL LABELING ADDED
1-93		COMPLETION DATE

EXISTING R/W ACQUIRED UNDER
(BELOW STA. 470+00)
PROJECT LOG-33-17.29,1961

LOGAN COUNTY
JEFFERSON TOWNSHIP
V.M.S. 4661 & 9370 & 9371 & 10426

MARTHA D. COOKSEY

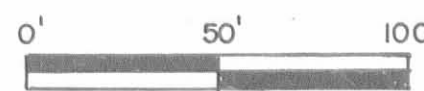

MELVIN R. BUMBALOUGH

FHWA REGION	STATE	PROJECT	CALC. DATE
5	OHIO		
			CHKD. DATE

LOGAN COUNTY
LOG-33-21.51

LIMITED ACCES R/W PLAN

EXISTING R/W ACQUIRED UNDER (ABOVE STA. 470+00)
PROJECT S.H. 235 SECS. B
(PT.), C-1 & C-2 (PT.)
(LOG-33-28.33) 1948

KENNETH M. BUMBALOUGH
AND
PATRICIA ANNE BUMBALOUGH

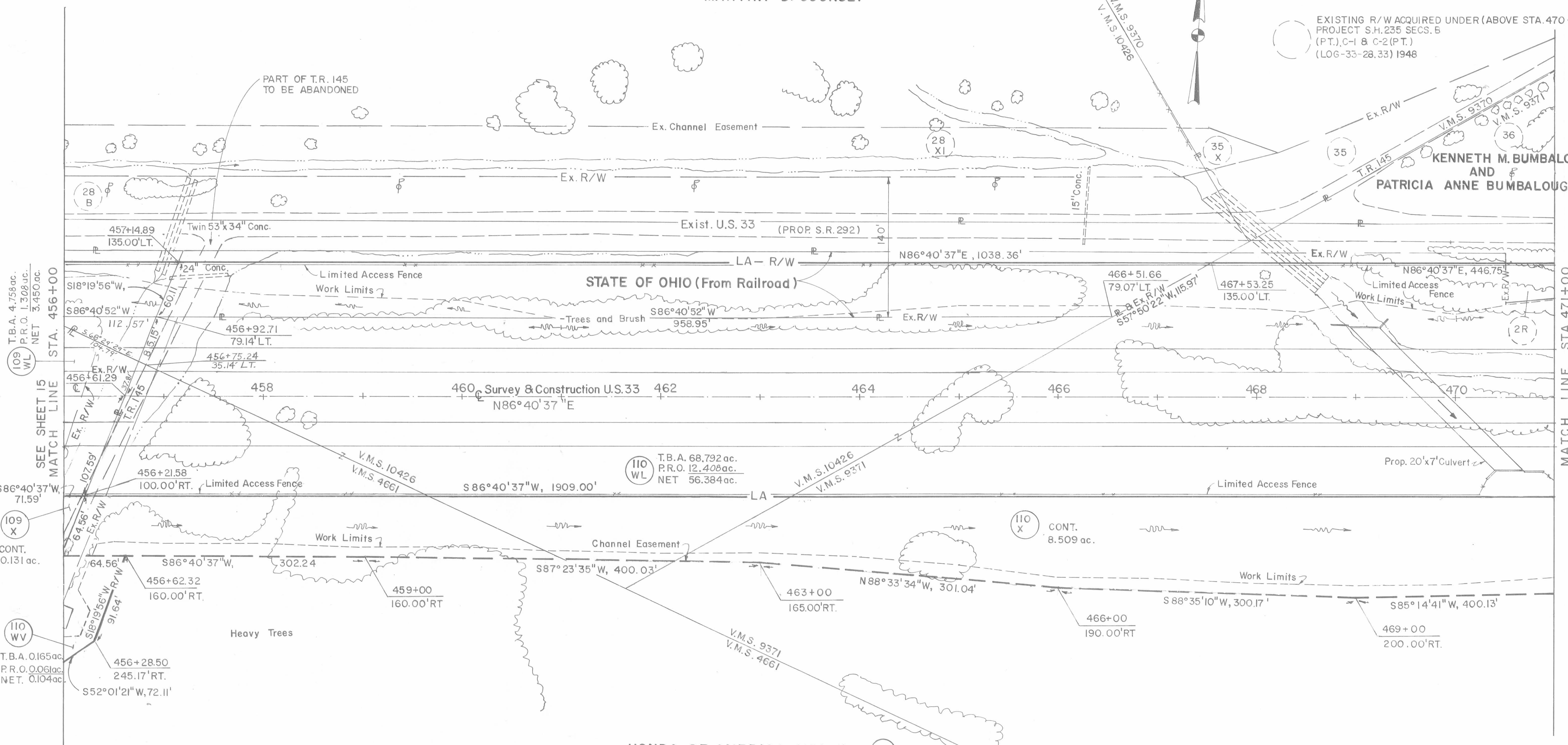

T.B.A. 4.758 ac.
P.R.O. 1.308 ac.
NET 3.450 ac.
SEE SHEET 15
MATCH LINE STA. 456+00

MATCH LINE STA. 471+00
SEE SHEET 17

T.B.A. 0.165 ac.
P.R.O. 0.061 ac.
NET 0.104 ac.

HONDA OF AMERICA, MFG., INC. (110)

FOR HONDA PLAT SEE SHEET 24

FOR LEGEND SEE SHEET 3

REV.	DATE	DESCRIPTION
PBR	3-93	PARCEL 109 WL - P.R.O. CHANGE
PBR	3-93	ADDITIONAL LABELING ADDED
	1-93	COMPLETION DATE
REV.	DATE	DESCRIPTION

LOGAN COUNTY
JEFFERSON TOWNSHIP
PERRY TOWNSHIP
V.M.S. 9370 & 9371

FHWA REGION	STATE	PROJECT	CALC. DATE
5	OHIO		CHKD. DATE

LOGAN COUNTY
LOG-33-21.51

EXISTING R/W ACQUIRED UNDER
PROJECT S.H. 235 SECS. B
(P.T.) C-1 & C-2 (PT.)
(LOG-33-28.33) 1948

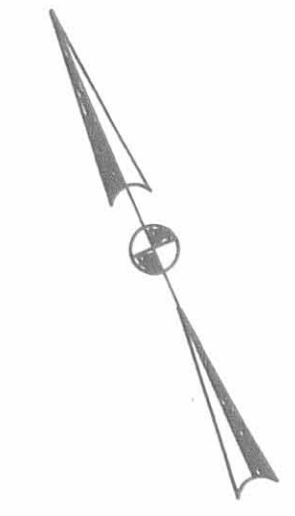
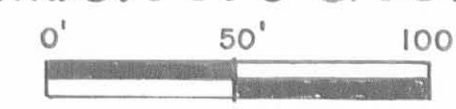

LIMITED ACCESS R/W PLAN

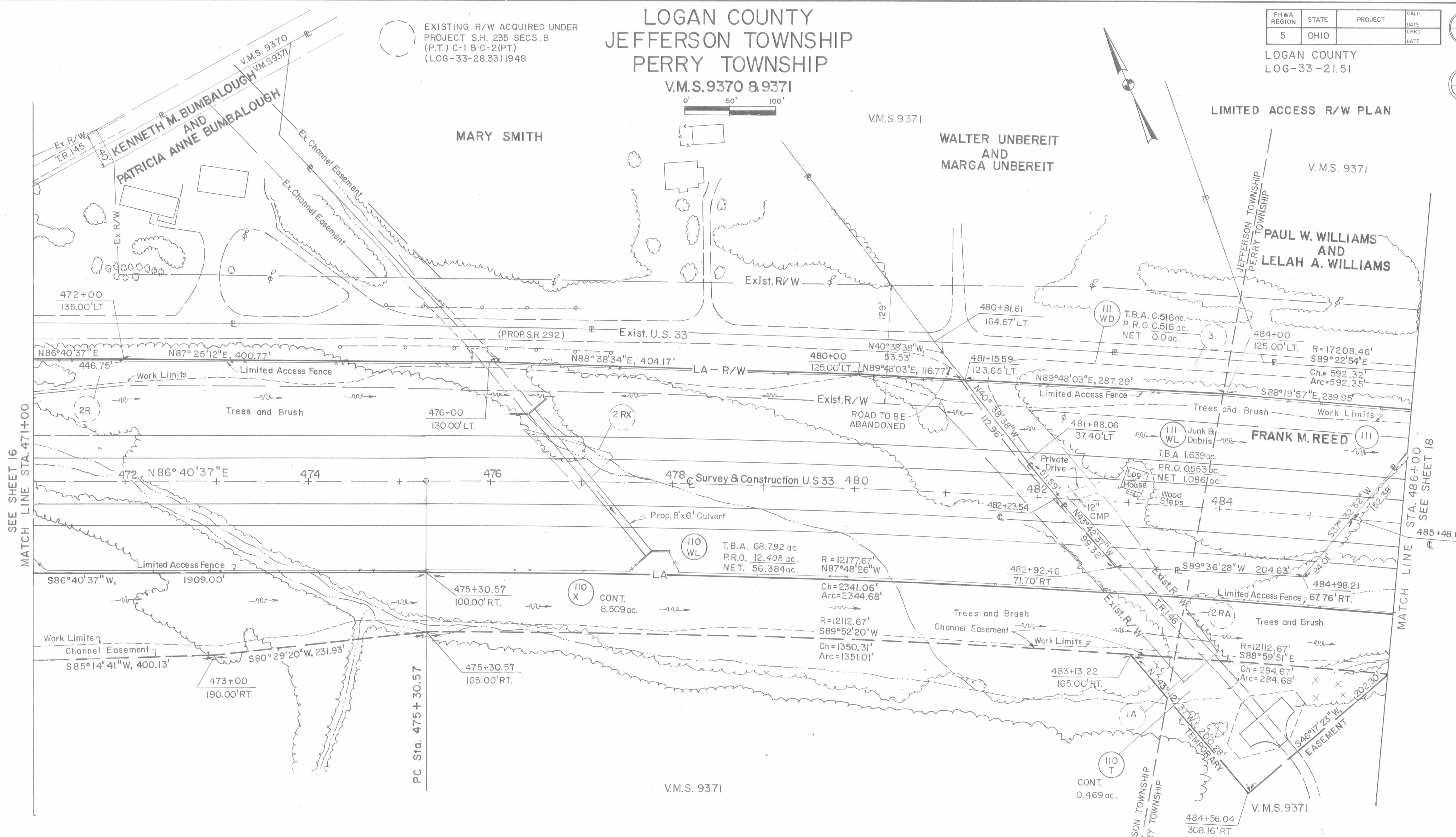

SEE SHEET 16
MATCH LINE STA. 471+00

MATCH LINE
STA 486+00
SEE SHEET 18

HONDA OF AMERICA, MFG., INC. (110)

FOR HONDA PLAT SEE SHEET 24

FOR LEGEND SEE SHEET 3

NOTE: EXISTING T.R. 146 HAS BEEN
VACATED BY COUNTY ON
HONDA PROPERTY.

REV.	DATE	DESCRIPTION
RAM	4/93	PC OFFSET STATION CORRECTED
PBR	3-93	PARCEL 110 WL - P.R.O. CHANGE
PBR	3-93	PARCEL III, PERSONALITY ITEMS ADDED
	1-93	COMPLETION DATE
REV.	DATE	DESCRIPTION

EXISTING R/W ACQUIRED UNDER
PROJECT S.H. 235 SECS.B
(PT.) C-1&C-2 (PT.)
(LOG-33-28.33) 1948

LOGAN COUNTY PERRY TOWNSHIP V.M.S. 9371

FHWA REGION	STATE	PROJECT	CALC. DATE
5	OHIO		
			CHKD. DATE

LOGAN COUNTY
LOG-33-21.51

LIMITED ACCESS R/W PLAN

PAUL W. WILLIAMS
AND
LELAH A. WILLIAMS

DANIEL N. BUSHONG AND
JOYCE A. BUSHONG AKA
DANIEL BUSHONG

WILLY F. KEYKENS
AND
MARIA KEYKENS

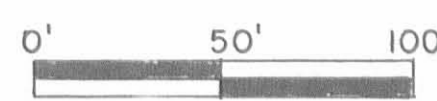

18
24

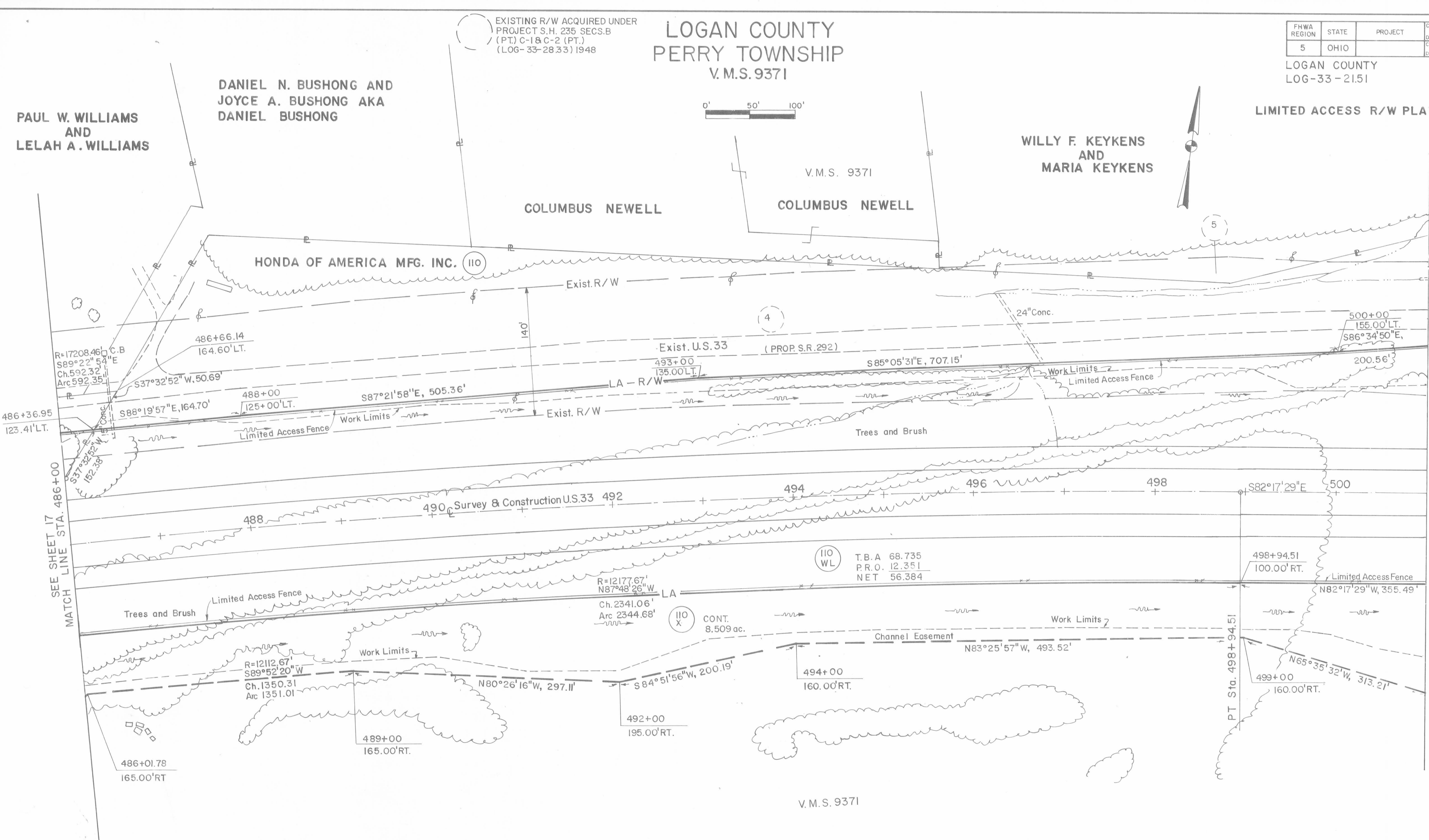

SEE SHEET 17
MATCH LINE STA. 486+00

MATCH LINE STA. 501+00
SEE SHEET 19

HONDA OF AMERICA, MFG., INC. (110)

FOR HONDA PLAT SEE SHEET 24

FOR LEGEND SEE SHEET 3

18
24

REV.	DATE	DESCRIPTION
PBR	3-93	ADDITIONAL LABELING ADDED
	1-93	COMPLETION DATE

EXISTING R/W ACQUIRED UNDER
PROJECT S.H. 235 SECS. B
(PT.) C-1 & C-2 (PT.)
(LOG-33-28.33) 1948

LOGAN COUNTY
PERRY TOWNSHIP
V.M.S. 4655 & 9371

FHWA REGION	STATE	PROJECT	CALC. DATE
5	OHIO		CHKD DATE

LOGAN COUNTY
LOG-33-21.51

WILLY F. KEYKENS
AND
MARIA KEYKENS

ROBERT K. WOOD
AND
JAMES R. WOOD

LIMITED ACCESS R/W PLAN

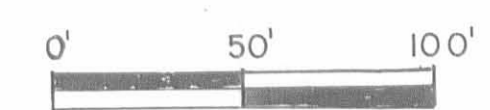

19
24

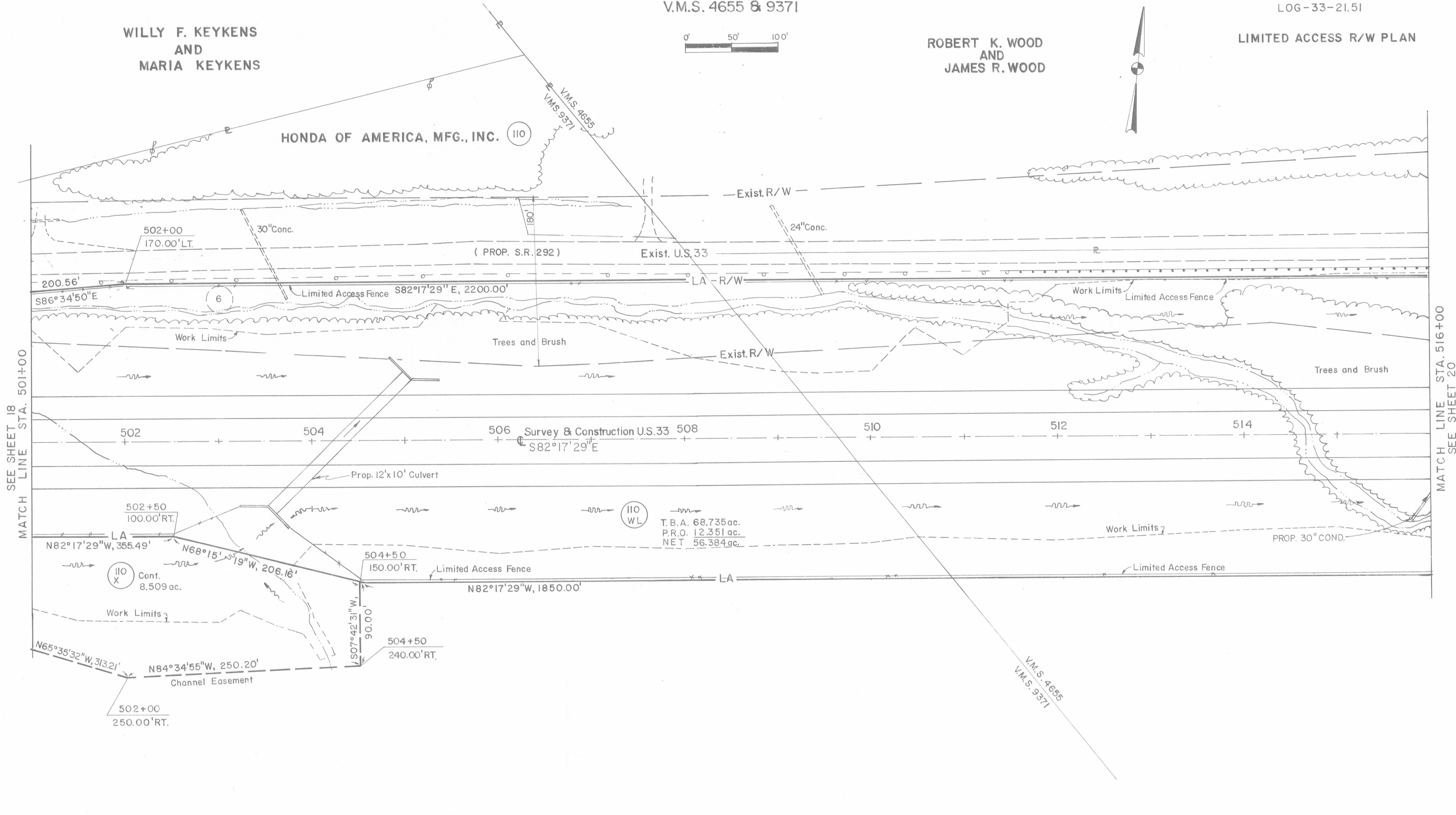

SEE SHEET 18
MATCH LINE STA. 501+00

MATCH LINE STA. 516+00
SEE SHEET 20

HONDA OF AMERICA, MFG., INC. (110)
FOR HONDA PLAT SEE SHEET 24

FOR LEGEND SEE SHEET 3

REV.	DATE	DESCRIPTION
PBR	3-93	ADDITIONAL LABELING ADDED
	1-93	COMPLETION DATE

19
24

LOGAN COUNTY PERRY TOWNSHIP V.M.S. 4655

EXISTING R/W ACQUIRED UNDER
PROJECT SH.235 SECS.B
(PT.) C-1& C-2 (PT.)
(LOGAN-33-28.33) 1948

FHWA REGION	STATE	PROJECT	CALC. DATE
5	OHIO		CHKD. DATE

LOGAN COUNTY
LOG-33-21.51

LIMITED ACCESS R/W PLAN

ROBERT K. WOOD
AND
JAMES R. WOOD

V.M.S. 4655

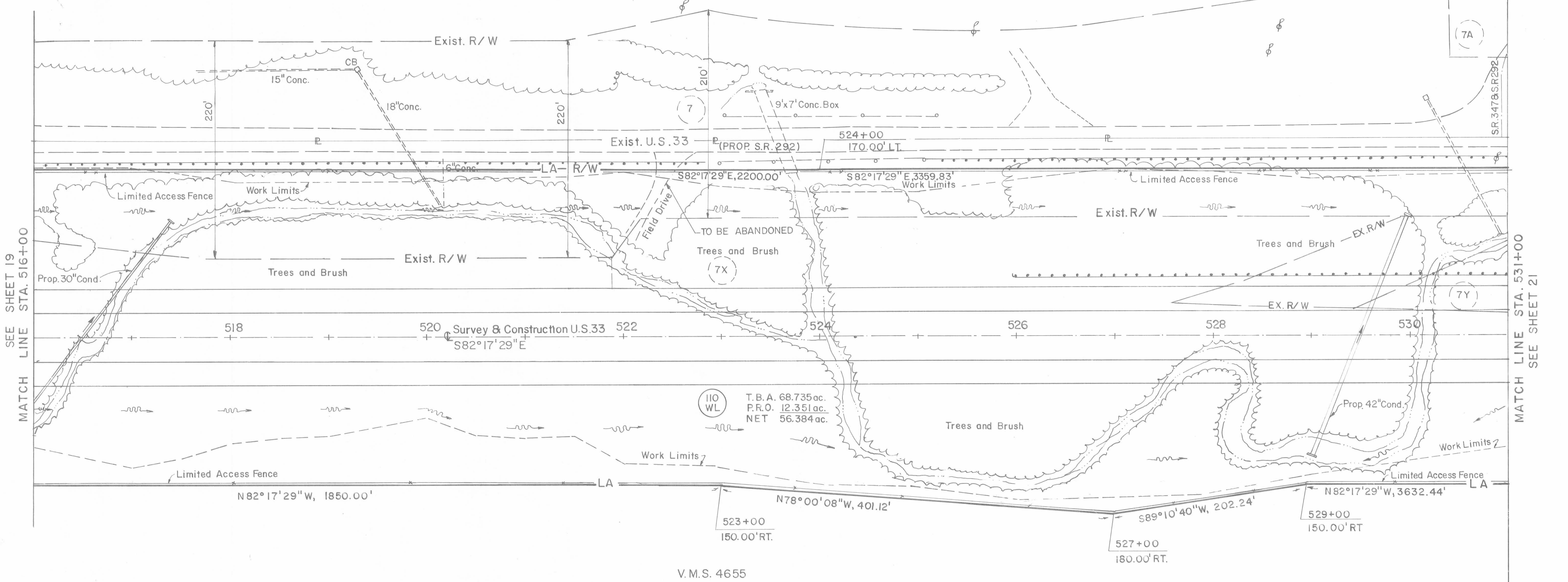
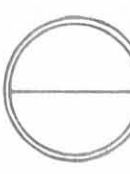
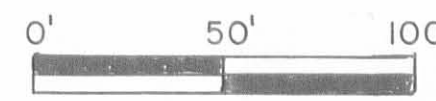

SEE SHEET 19
MATCH LINE STA. 516+00

MATCH LINE STA. 531+00
SEE SHEET 21

V.M.S. 4655

FOR LEGEND SEE SHEET 3

HONDA OF AMERICA, MFG., INC.
FOR HONDA PLAT SEE SHEET 24

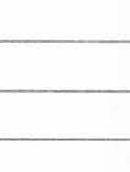

REV.	DATE	DESCRIPTION
3-93		ADDITIONAL LABELING ADDED
1-93		COMPLETION DATE

LOGAN COUNTY PERRY TOWNSHIP V.M.S. 3164 & 4655

EXISTING R/W ACQUIRED UNDER
PROJECT S.H. 235 SECS.B
(PT.) C-1 & C-2 (PT.)
(LOG-33-28.33) 1948

FHWA REGION	STATE	PROJECT	CALC. DATE
5	OHIO		
			CHKD. DATE

LOGAN COUNTY
LOG-33-21.51



LIMITED ACCESS R/W PLAN

21
24

ROBERT K. WOOD
AND
JAMES R. WOOD

FIFTH THIRD BANK, TRUSTEE

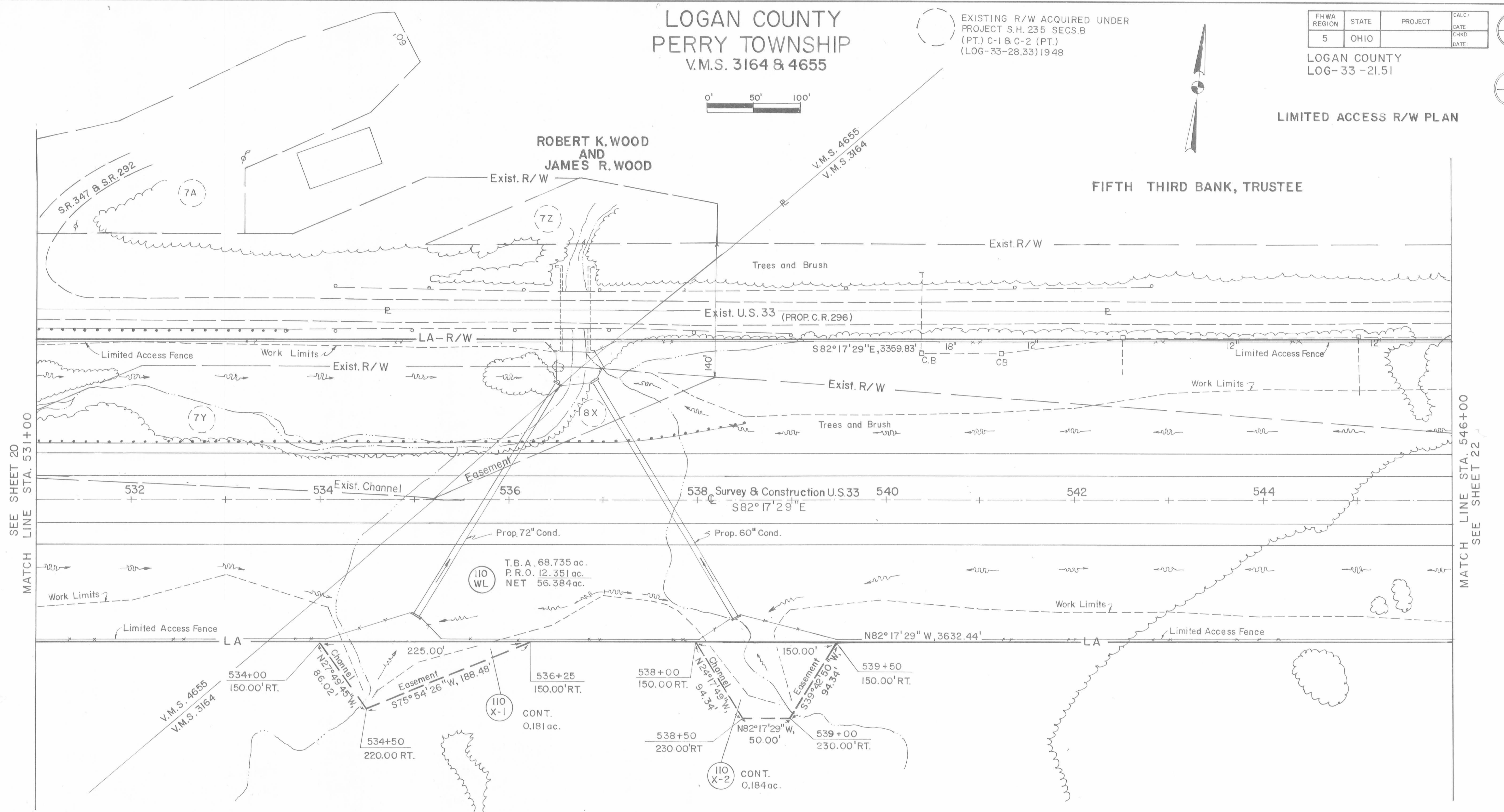

SEE SHEET 20
MATCH LINE STA. 531+00

MATCH LINE STA. 546+00
SEE SHEET 22

110 WL
T.B.A. 68.735 ac.
P.R.O. 12.351 ac.
NET 56.384 ac.

110 X-1
CONT.
0.181 ac.

110 X-2
CONT.
0.184 ac.

HONDA OF AMERICA, MFG., INC. 110
FOR HONDA PLAT SEE SHEET 24

FOR LEGEND SEE SHEET 3

21
24

PBR	3-93	ADDITIONAL LABELING ADDED
	1-93	COMPLETION DATE
REV.	DATE	DESCRIPTION

LOGAN COUNTY
PERRY TOWNSHIP
V.M.S. 3164

EXISTING R/W ACQUIRED UNDER
PROJECT S.H. 235 SECS.B
(PT.), C-1 & C-2 (PT)
(LOG -33-28.33) 1948

FHWA REGION	STATE	PROJECT	CALC. DATE
5	OHIO		
			CHKD DATE

LOGAN COUNTY
LOG-33-21.51

FIFTH THIRD BANK, TRUSTEE

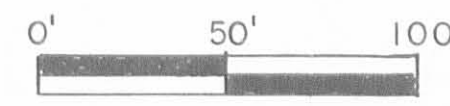

LIMITED ACCESS R/W PLAN

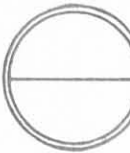

V.M.S. 3164

END PROJECT
STA. 559+00
SLM 25.62

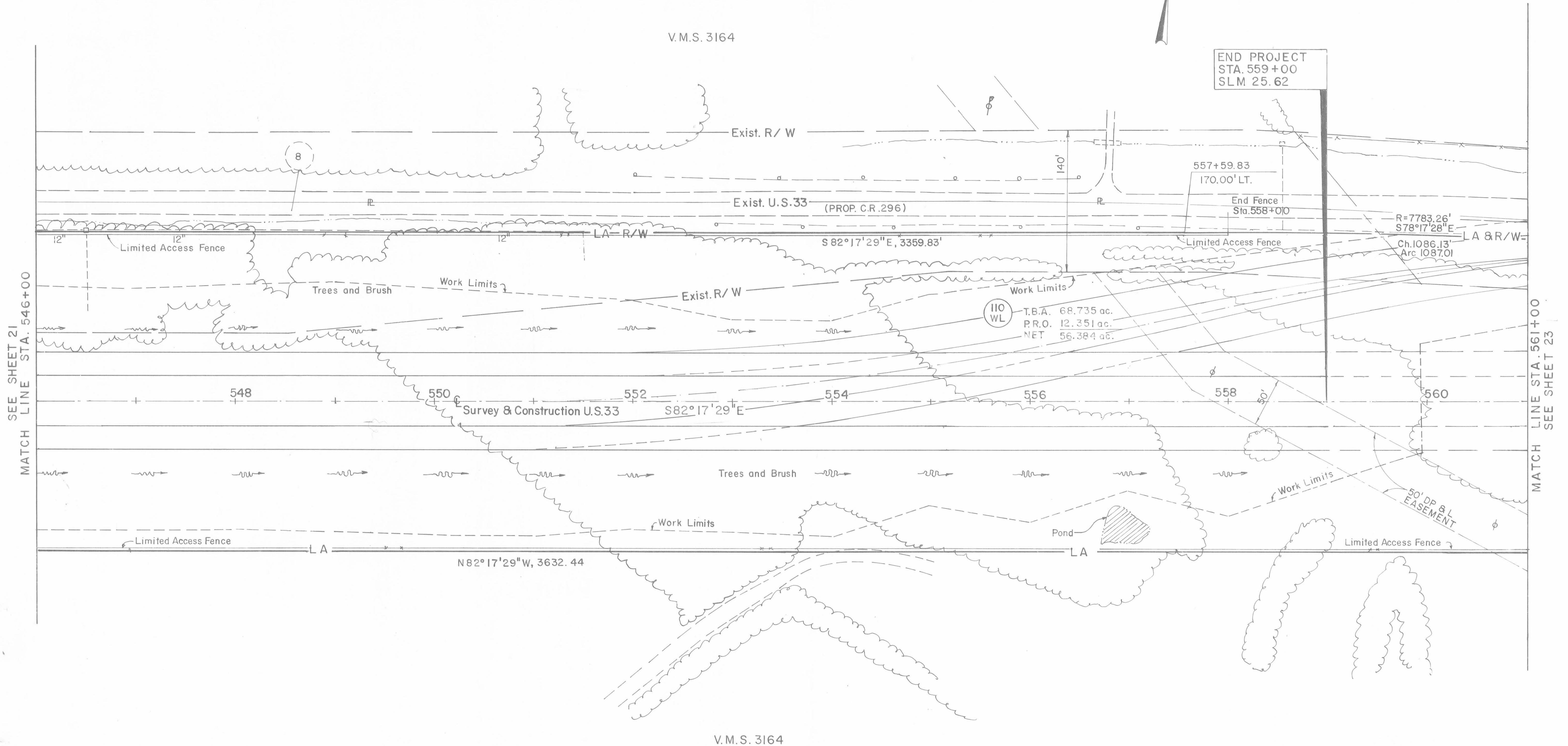

SEE SHEET 21
MATCH LINE STA. 546+00

MATCH LINE STA. 561+00
SEE SHEET 23

V.M.S. 3164

FOR LEGEND SEE SHEET 3

HONDA OF AMERICA, MFG., INC. (110)
FOR HONDA PLAT SEE SHEET 24

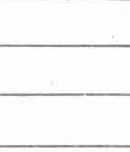

PBR 3-93	ADDITIONAL LABELING ADDED
1-93	COMPLETION DATE
REV. DATE	DESCRIPTION

LOG-33 R/W PLAN STA. 546+00 TO 561+00

Revised from previous survey by Harry H. Carpenter, S-4671, on December 15, 1972.



HONDA OF AMERICA MFG., INC. AND COMMONWEALTH LAND TITLE INSURANCE COMPANY

The undersigned hereby certifies that on December 28, 1987, the undersigned surveyor did perform an actual field inspection and survey of the premises shown on this plat of survey prepared by the surveyor; that the information shown on this survey plat is true and correct as determined by the field inspection and survey as of the date hereof; that the improvements erected on the premises lie wholly within the boundary of the premises and no part thereof encroaches on or over the land of others or on or over any easements or rights-of-way of others (or if there be any such encroachments, the same are clearly specified and shown on this survey plat); that no adjoining structure encroaches upon the premises or upon any dominant easement appurtenant thereto (or if there be any such encroachments, the same are clearly specified and shown on this survey plat); that there are no rights-of-way, highways, roads, located on, crossing or forming through the premises, except as any of the foregoing matters are identified on this survey plat; that this survey plat accurately depicts all of the easement and other interests disclosed as Item 6 through 66, 70 through 105, 107 through 119, 121 through 126, inclusive of Commonwealth Land Title Insurance Company Commitment No. 2027; and that the area depicted in and on this survey plat do not lie in any flood plain area.

Benjamin H. Cartwright, PS Registered Surveyor #5456

LOGAN COUNTY LAND ACQUISITION 4275.520 Total Acres UNION COUNTY LAND ACQUISITION 3192.022 Total Acres TOTAL LAND ACQUISITION 7467.542 Total Acres



UNION COUNTY DEED REFERENCES

Vol. 229, page 286; Vol. 231, page 118; 411, 413; Vol. 237, page 496; Vol. 238, page 192, 369, 405, 408; Vol. 239, pages 42, 45, 46, 212, 213, 231, 243, 283; Vol. 240, pages 43, 112, 450, 462, 465; Vol. 241, pages 51, 350; Vol. 243, page 180; Vol. 244, page 375, 434, 441, 446; Vol. 245, pages 237, 327; Vol. 246, pages 189, 314; Vol. 250, page 504, and in Logan County Deed Records Vol. 339, page 727

JAN 19 1988

PAGE ENGINEERING

Page Engineering, 130 North Main Street Marysville, Ohio (513)644-1272

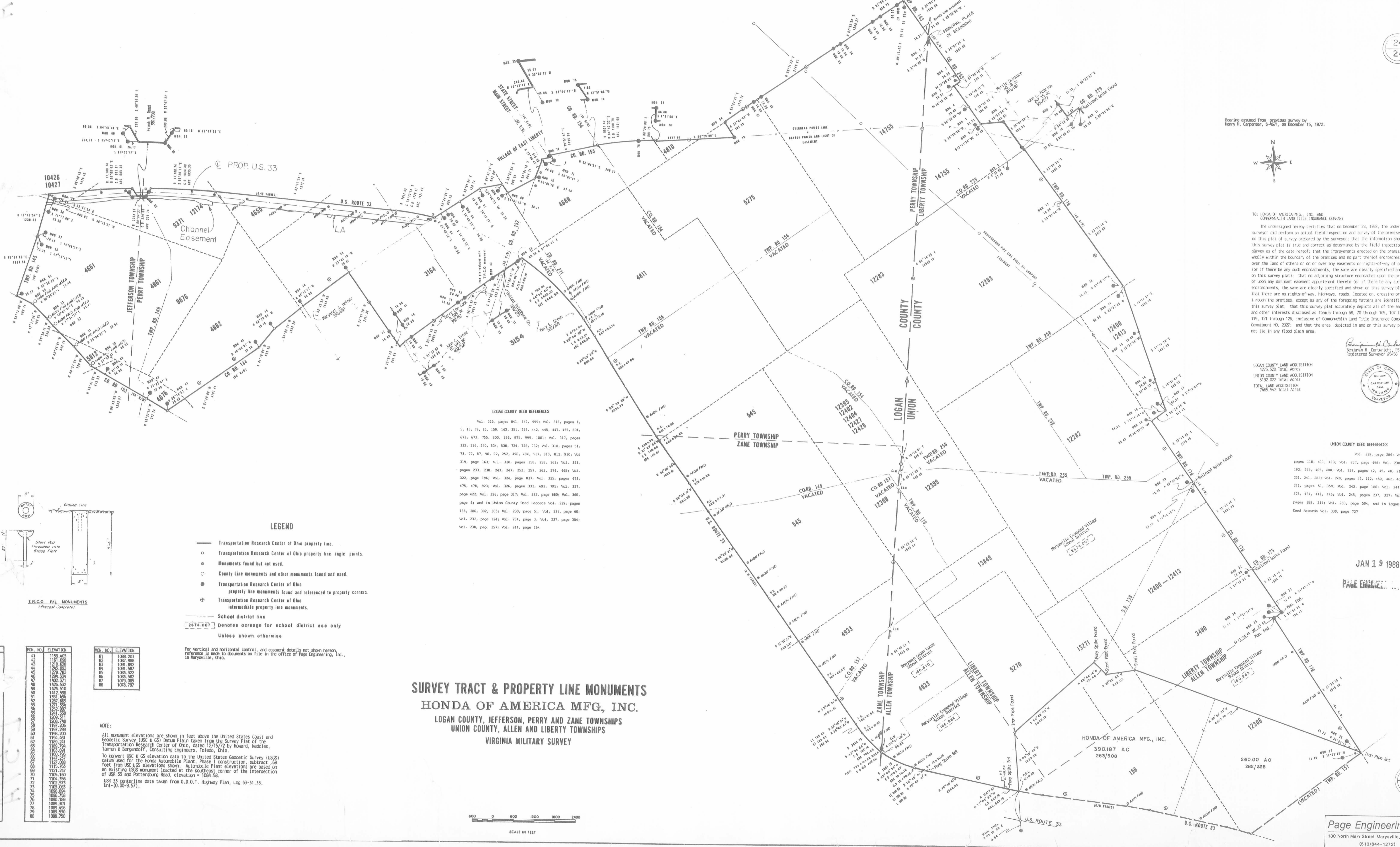

LOGAN COUNTY DEED REFERENCES
Vol. 315, pages 841, 843, 999; Vol. 316, pages 1, 5, 13, 79, 83, 159, 162, 351, 355, 442, 445, 447, 455, 601, 671, 673, 755, 800, 896, 975, 999, 1001; Vol. 317, pages 332, 336, 340, 534, 538, 724, 728, 732; Vol. 318, pages 51, 73, 77, 87, 90, 92, 252, 490, 494, 517, 610, 612, 910; Vol. 319, page 163; Vol. 320, pages 158, 258, 262; Vol. 321, pages 233, 238, 243, 247, 252, 257, 262, 274, 468; Vol. 322, page 184; Vol. 324, page 837; Vol. 325, pages 473, 475, 478, 923; Vol. 326, pages 332, 692, 795; Vol. 327, page 422; Vol. 328, page 317; Vol. 332, page 680; Vol. 340, page 64; and in Union County Deed Records Vol. 229, page 188, 286, 302, 305; Vol. 230, page 51; Vol. 231, page 40; Vol. 232, page 124; Vol. 234, page 1; Vol. 237, page 354; Vol. 238, page 251; Vol. 244, page 164

LEGEND

- Transportation Research Center of Ohio property line.
o Transportation Research Center of Ohio property line angle points.
o Monuments found but not used.
o County Line monuments and other monuments found and used.
o Transportation Research Center of Ohio property line monuments found and referenced to property corners.
o Transportation Research Center of Ohio intermediate property line monuments.
--- School district line
2674.007 Denotes acreage for school district use only
Unless shown otherwise

For vertical and horizontal control, and easement details not shown hereon, reference is made to documents on file in the office of Page Engineering, Inc., in Marysville, Ohio.

SURVEY TRACT & PROPERTY LINE MONUMENTS
HONDA OF AMERICA MFG, INC.
LOGAN COUNTY, JEFFERSON, PERRY AND ZANE TOWNSHIPS
UNION COUNTY, ALLEN AND LIBERTY TOWNSHIPS
VIRGINIA MILITARY SURVEY

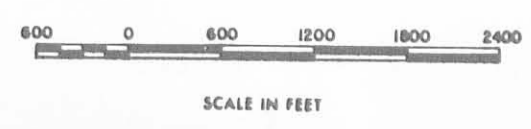

Table with 3 columns: MON. NO., ELEVATION, and MON. NO., ELEVATION. Lists monument numbers and their corresponding elevations in feet.

NOTE: All monument elevations are shown in feet above the United States Coast and Geodetic Survey (USC & GS) Datum Plane taken from the Survey Plat of the Transportation Research Center of Ohio, dated 12/15/72 by Hoarst, Heddies, Tamm & Bergendoff, Consulting Engineers, Toledo, Ohio. To convert USC & GS elevation data to the United States Geodetic Survey (USGS) datum used for the Honda Automobile Plant, these 1 construction subtract 69 feet from USC & GS elevations shown. Automobile Plant elevations are based on an existing USGS monument located at the southeast corner of the intersection of USR 33 and Pottersburg Road, elevation = 1084.58. USR 33 centerline data taken from O.D.O.T. Highway Plan, Log 33-31.33, Uni-(10.00-9.57).