

Plat of Powell's Fifth Addition To Bellefontaine Ohio and being part of the N.E. and S.E. Quarter of Fractional Section No. 35 Town No. 4 Range 14 M.R.S.

Surveyors Certificate

The undersigned Surveyor do hereby Certify that the annexed Plat is a correct representation of Powell's 5th Addition to Bellefontaine Ohio as surveyed and laid out by me on the 7th to 11th days of March A.D. 1892, and that the following is a true and accurate description of the same, Main Street bears Magnetic N. 6.00 E. Detroit and Henry Streets are parallel to it. Williams St. and Powell Avenue are at right angles to it except on Powell Avenue from Detroit to Main where the South side of the Avenue bears South from a right angle and the North side forms a continuous line from Main Street to terminus. One half of Henry Street 30 feet wide Detroit is continued 60 feet wide, Williams Street is continued 60 feet wide to intersect Elm St. as monumented in the Gardner Addition. Powell Avenue is continued 50 feet wide to Powell's West line, and widened on the North line from Detroit to Main Street in order to straighten the line. All Alleys are parallel with or at right angles to Main Street. All distances on the 5th Addition marked in feet and hundredths, on the abutting property in same order as found on the records of same. All intersections of Streets, and street lines with property lines marked with stone monuments as shown by the circles on the annexed Plat. The angles which all marked lines make with each other is marked on the annexed Plat at the point of intersection. Intermediate distances marked on with black ink, complete distances from center to center marked on with brown or red ink Lots 1533, 1546, 1546, 1547, 1548, and 1549 have already been conveyed as fractions of land and are as given on the annexed Plat.

Dedication

I hereby subscribe my name this Eleventh day of April A.D. 1892. Wilbur A. Ginn Surveyor
The Henry Powell, Mary Powell, and Rachel Powell, Proprietors do hereby certify that the annexed Plat is a correct representation of Powell's 5th Addition to the Village of Bellefontaine O. as surveyed, platted and laid out for us by Surveyor Wilbur A. Ginn in March A.D. 1892. Said Addition is located as set forth in the Surveyors Certificate and as shown on the annexed Plat and consists of Fifty six Lots of the sizes as given on the annexed Plat and numbered consecutively from 1510 to 1565 inclusive Together with the Streets and alleys as shown on the Plat. The length and width of all Streets and Alleys given and represented in this dedication are as represented by the figures marking the same on the lines thereof, and as described in the Surveyors Certificate. The Streets and Alleys contained in the above described addition and as represented on the annexed Plat

We hereby dedicate to the Public use forever to be held and used for the purposes as set forth and to be in force and effect from the date of Adoption of this Plat by the Council for the incorporation of Bellefontaine O. For Testimony whereof we have hereunto affixed our signatures this 12th day of April A.D. 1892

Signed and acknowledged
in presence of us
Wilbur A. Ginn
H. L. Nelson

Proprietors { Henry Powell
Mary Powell
Rachel H. Powell

Acknowledgement

State of Ohio, Logan County, O. Be it remembered that on this 12th day of April A.D. 1892 before me a Notary Public in and for said County personally came Henry Powell, Mary Powell and Rachel Powell. The Proprietors of the above described addition and acknowledged the signing and sealing of the same to be their voluntary act and deed for the uses and purposes therein set forth For Testimony whereof I have hereunto subscribed my name and affixed my official seal on the day and date above mentioned

Haller L. Nelson
Notary Public
Logan Co. Ohio

Acceptance

The annexed Plat was inspected, approved and accepted as an addition to Bellefontaine Ohio on resolution passed by the Village Council at a regular meeting held April 26th 1892
J. L. Smith, Clerk. A. L. Wright Mayor

Transferred from the following Lands

6^{1/100} acres in name of Peter S. Powell outside Bellefontaine Corporation and in Sec. No 35, Town 4 Range 14 M.R.S. and the following lands in said Section within the limits of said Village to wit: 8^{84/100} Acres in the name of Peter S. Powell, 2^{27/100} Acres in the name of Mary E. Powell; 1^{13/100} Acres in name of Missouri Myers; 1^{15/100} Acres in name of H. Kautzman; 1^{12/100} in name of A. S. Clark; 1^{12/100} in name of J. L. Smith & 1^{12/100} in name of A. Vauborn
Done at my office this April 27th A.D. 1892

Christie Williams Auditor Logan Co Ohio

Filed for Record April 27th 1892 at 2 O'clock P.M.

Recorded April 29th 1892

William Stough Recorder
Logan County Ohio

PLAT OF POWELL'S FIFTH ADDITION.

To

BELLEFONTAINE, OHIO,
1892.

Elam Bookwalter.

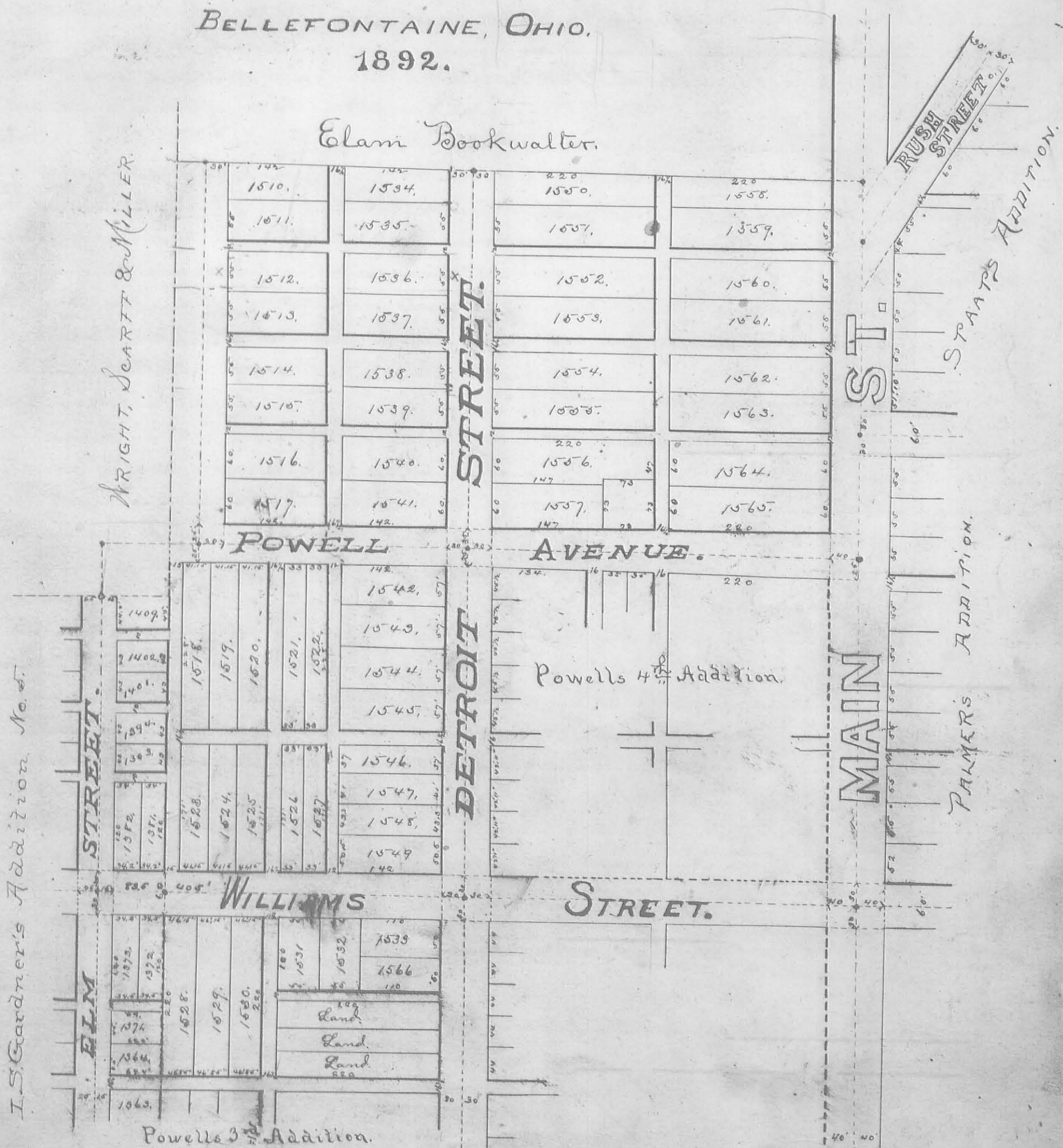

Plat of Kennedy's Addition to Bellefontaine Ohio.

Dedication

Know all Men by these Presents; that we Robert P. Kennedy and Maria L. Kennedy, his wife, in consideration of the benefits afforded the owners of lands by laying out Additions to Villages, have authorized the platting of the tract of land represented by the annexed plat, and do hereby give, grant and dedicate to the Village of Bellefontaine, Ohio, the Alleys described on said plat to be used as and for public highways forever. Said Addition to be known as Kennedy's Addition to Bellefontaine, Ohio.

In Witness Whereof, the said Robert P. Kennedy and Maria L. Kennedy, his wife, who hereby releases her right and expectancy of Dower in the said premises aforesaid dedicated for alleys, have hereunto set their hands and seals, this seventh day of June in the year of our Lord, one thousand eight hundred and ninety-two.

Signed, sealed, acknowledged and delivered in presence of us. {

Thos. H. Wright. } Robt. P. Kennedy.
Eliza G. Kennedy. } Marie L. Kennedy.

Be it Remembered, that on the 7th day of June A.D. 1892, before me Thos. H. Wright a Notary Public, personally came Robert P. Kennedy and Maria L. Kennedy, his wife, the grantors in the foregoing Deed, and acknowledged the signing and sealing thereof to be their voluntary act and deed, for the uses and purposes therein mentioned. And the said Maria L. Kennedy, wife of the said Robert P. Kennedy being examined by me, separate and apart from her said husband, and the contents of said Deed being by me made known and explained to her as the Statute directs, declared that she did voluntarily sign, seal and acknowledge the same and that she is still satisfied therewith as her act and deed for the uses and purposes therein mentioned.

In Testimony Whereof I have hereunto subscribed my name, and affixed my Notarial seal, this 7th day of June A.D. 1892.



Thos. H. Wright,
Notary Public,
Logan County, Ohio

Surveyor's Certificate.

I, the undersigned Surveyor do hereby certify that the annexed Plat is a correct representation of Kennedy's Addition to Bellefontaine, Ohio, being part of Section No. 35, T. 4, R. 14 N. R. S. as surveyed by me on the 9th day of May A.D. 1892, at the request of the proprietors

James C. Henders,
Surveyor of Logan County, Ohio

Acceptance.

This certifies, that the accompanying Plat and Dedication of Kennedy's Addition to the Village of Bellefontaine, was duly approved and accepted by the Council of said Village, at a regular meeting of said Council held on the 14 day of June, 1892,

S. L. Smith, Clerk. A. L. Wright, Mayor.

Auditors Office, Logan County, Bellefontaine, Ohio, June 21st, 1892.
The within premises transferred in my Office the day and year above written.
Christie Williams Auditor
Logan County, Ohio.

Received for Record, June 21st, 1892, at 9 o'clock A.M.

Recorded June 22nd, 1892.

William Stough, Recorder
Logan County, Ohio

KENNEDY'S ADDITION

TO
BELLEFONTAINE, OHIO.

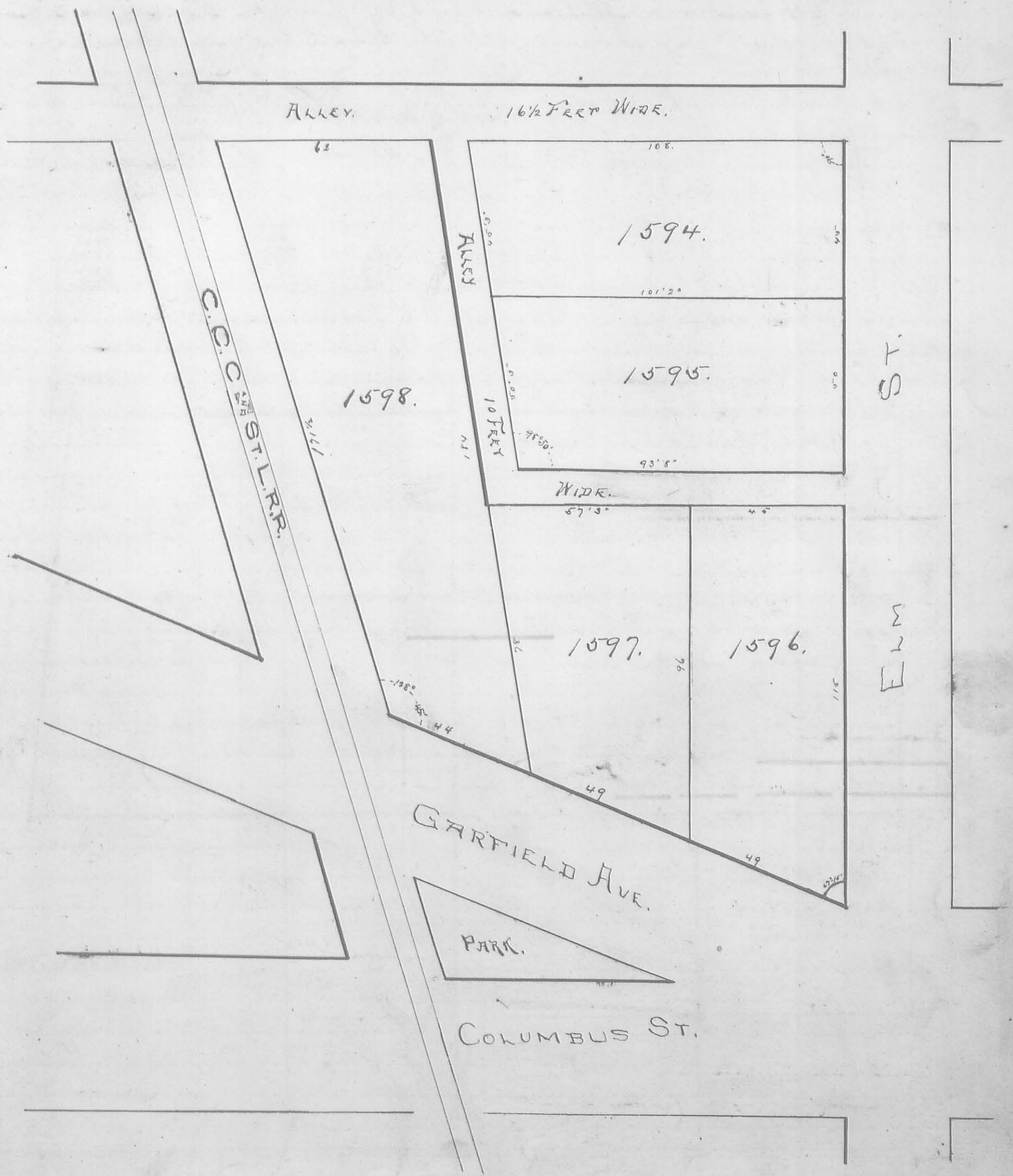

Plat of South Bellefontaine.
Surveyors Certificate.

The annexed Plat represents South Bellefontaine, being part of a tract of land owned by W. H. West, in the South East Quarter of Section No. 34, T. 4, R. 14, Lake Township, Logan County, Ohio, as surveyed by me in May, 1892. The dimensions are shown on the plat in feet and inches. The north line of this Subdivision is the South line of the Corporation of Bellefontaine, O. The center lines of Main and Detroit Streets are produced from the Original Town of Bellefontaine. The Amount of land platted in Streets Alleys and numbered Lots is 15.51 acres.

James B. Henders,
Surveyor Logan County, Ohio.

Dedication.

Know all Men by these Presents: That we William H. West, & Clara G. West his wife, of Bellefontaine, Logan County, Ohio, do hereby make and dedicate the above and foregoing Town Plat, as certified by James B. Henders, County Surveyor of Logan County, Ohio, and hereby dedicate to the Public use forever, as and for Alleys, Streets & Avenues, the several Alleys, Streets & Avenues as shown in & by said Plat, to be public highways forever.

Signed, sealed, acknowledged & delivered in presence of us:

William H. West,
John E. West.

William H. West,
Clara G. West.

State of Ohio, Logan County, ss.

Be it Remembered: That on this 20th day of June A. D. 1892, before me, John E. West, a Notary Public, within & for said County, duly commissioned and qualified, personally came the above named William H. West & Clara G. West, his wife, whose names are subscribed to the foregoing dedication of Town Plat and did severally acknowledge the said dedication and the signing thereof by them to be their voluntary act for the uses and purposes therein mentioned.

In Testimony Whereof, I have hereunto subscribed my name officially and affixed my Notarial seal, the day and year aforesaid.

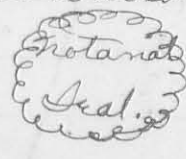

John E. West,
Notary Public,
Logan County, Ohio.

Auditor's Office, Logan County, Bellefontaine Ohio June 21st, 1892.
The Above described premises were transferred in this office, the day & year above written.
Gustie Williams, Auditor,
Logan County, Ohio.

Recorder's Office, Logan County, Ohio, Bellefontaine June 21st, 1892.
Received for Record, Annexed plat, this day and year above written.
Recorded June 22nd, 1892.

William Stough, Recorder,
Logan County, Ohio.

Plat
of
South Bellefontaine,
By
Wm. H. West.

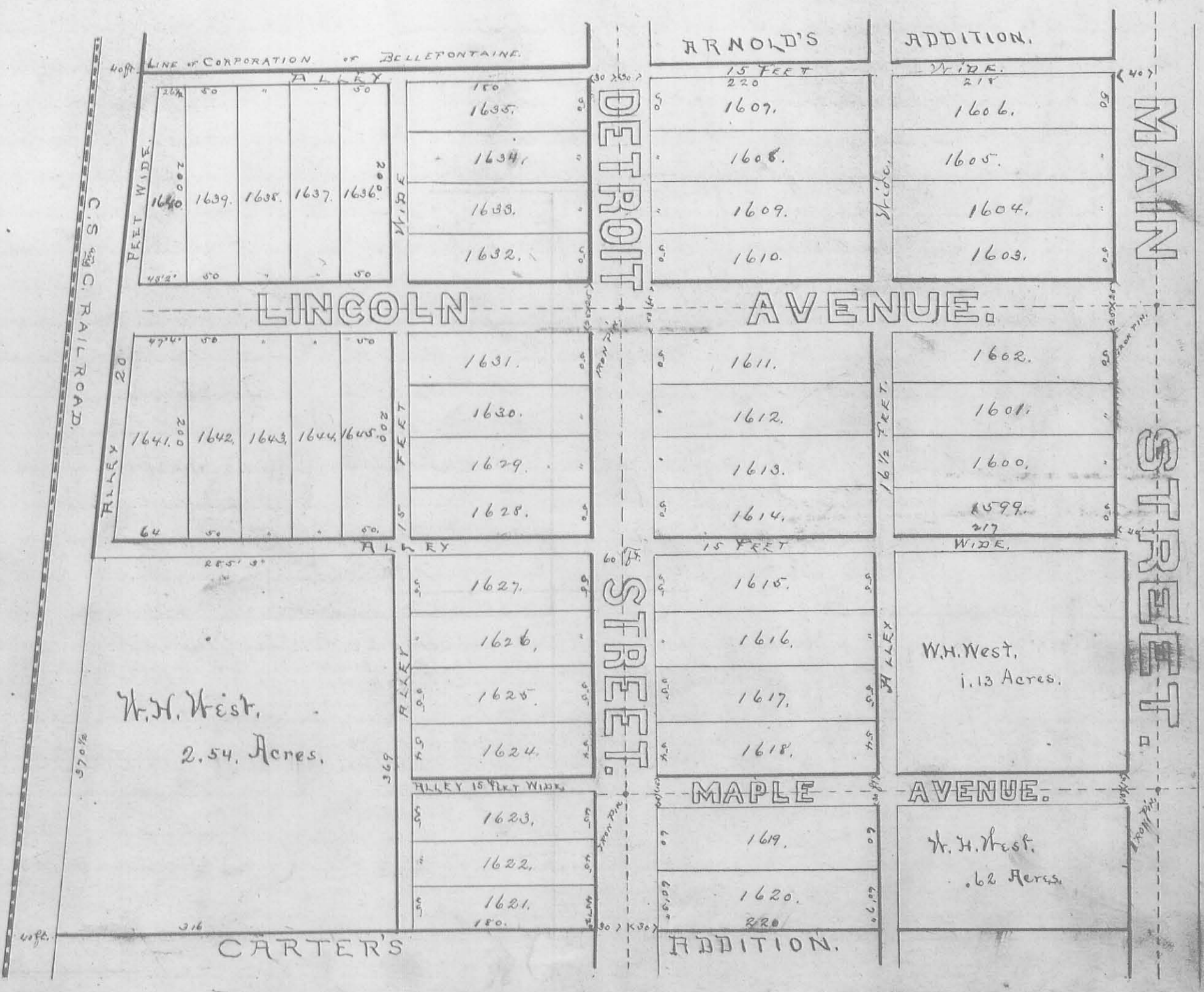

Stanton, Campbell, et al Addition to Bellefontaine, Ohio

Surveyor Certificate. The above Plat Represents 77 town lots and the Streets and Alleys laid out for their benefit and convenience together with the connection of same with the adjoining Streets and lands, all being parts of Original Military Survey No. 4990, in the town of Bellefontaine, in the County of Logan, State of Ohio as Surveyed and stated out by the undersigned Surveyor in April A.D. 1891, at the request and under the direction of Frank Stanton, Charles D. Campbell and others. The Drawings of Lines on this plat are from the present Magnetic Meridian, and all distances and dimensions are in feet and All cross Streets Alleys and Lot Lines, except those otherwise indicated are at right angles with Stanton Street. Monuments. The center of a small Black Walnut tree, stands in the South line of Stanton Street 10 feet 1/2 inches East of the N.W. corner of Lot No. 1677. A Black Oak tree 16 in. dia. stands N. 63 1/4 E. 5 feet from the N.W. corner of lot No. 1646, and at each place marked on the plat by a small red circle, there is in the center line of the street an Iron bar 24 inches long and 1 1/4 inches in diameter driven perpendicularly. The 10 feet Alleys are denominated "Private Alleys" and are for the mutual benefit of the adjacent lots only. The 16 feet Alleys are public. At the East end of the Plat, 15 feet is added to the 35 feet now open, to make Allison Street 50 feet wide. The dimensions of all irregular shaped lots, are indicated by figures thereon on the plat. All lots not otherwise marked are 50 feet wide. Thereby certify that the above plat including all the letters and figures thereon, together with the explanatory notes below are correct and accurate.

Witness my hand, this 14th day of February A.D. 1892. H. C. Moore, Surveyor.

Dedication. Know all Men by these Presents: That Mary S. Allison, a widow, James D. Stanton and Florence E. Stanton, husband and wife, Edwin L. Stanton and Mary M. Caber Stanton, husband and wife, and Frank Stanton and Eliza R. Stanton, husband and wife, all heirs at Law, and the only heirs at Law of Benjamin Stanton, late of Wheeling, West Virginia, deceased, Charles D. Campbell, and Emma K. Campbell, husband and wife, Herbert D. Campbell, an unmarried man, William H. Chandler and Mary M. Chandler, husband and wife, George Secrist and Hannah Secrist husband and wife, Richard S. Larue and Lillian F. Larue husband and wife, Reuben E. Green, an unmarried man, and Joseph Byrd, an unmarried man, proprietors of the lands shown by and included in the foregoing Plat and report of Town Lots, Streets and Alleys have authorized the laying out of the same, which is to be known and designated as, Stanton, Campbell, et al. Addition to Bellefontaine, in Logan County, Ohio, all the Streets and 16 feet Alleys, described and represented therein to be used for public highways forever, and the 10 feet Alleys to the common use of the adjacent Lots forever.

In Testimony Whereof, the afore said proprietors have hereunto subscribed their names and affixed their seals in this year of our Lord 1892, and on the day and month affixed to each name.

Table with columns: Executed in Presence of, Name, Date, and a second set of columns for another set of witnesses. Includes names like Richard S. Larue, Lillian F. Larue, Joseph Byrd, Reuben E. Green, W. H. Chandler, Mary M. Chandler, Charles D. Campbell, Emma K. Campbell, George Secrist, Hannah Secrist, Frances E. Stanton, B. S. Allison, William Erskine, Kate Allison, B. S. Allison, James M. Proudfit, H. B. Read, H. C. Moore, and C. D. Campbell.

STATE OF OHIO, COUNTY OF LOGAN, SS.

Be it Remembered that on the 1st day of March in the year of our Lord one thousand eight hundred and ninety two, before me, the subscriber, a Notary Public, in and for said County, personally came, Richard S. Larue, Lillian F. Larue, Joseph Byrd, W. H. Chandler, Mary M. Chandler, Charles D. Campbell, Emma K. Campbell, George Secrist, Hannah Secrist the grantors in the foregoing conveyance, and acknowledged the signing and sealing thereof to be their voluntary act and deed, for the uses and purposes therein mentioned. And the said Lillian F. Larue, Mary M. Chandler, Emma K. Campbell, Hannah Secrist wives of the said Richard S. Larue, W. H. Chandler, Charles D. Campbell and George Secrist being examined by me separately apart from their said husbands, the contents of said conveyance being by me made known and explained to them as the Statute directs, declared that they did voluntarily sign, seal and acknowledge the same, and that they are still satisfied therein as their voluntary act and deed, for the uses and purposes therein mentioned.

In Testimony Whereof, I have hereunto subscribed my name and affixed my Notarial Seal on the Day and year last afore said. H. C. Moore, Notary Public.

Be it Remembered that on the 9th day of May A.D. before me a Notary Public in and for said County, personally came Herbert D. Campbell one of the grantors in the foregoing conveyance, and acknowledged the signing and sealing thereof to be his voluntary act and deed, for the uses and purposes therein mentioned. In Testimony Whereof, I have hereunto subscribed my name and affixed my Notarial Seal on the day and year last afore said. Notary Public.

STATE OF WEST VIRGINIA, COUNTY OF OHIO, SS.

Be it Remembered that on the 15th day of March in the year of our Lord one thousand eight hundred and ninety two, before me, the subscriber, a Notary Public, in and for said County, personally came James D. Stanton, Florence E. Stanton, Frank Stanton, Eliza R. Stanton and Mary S. Allison, grantors in the foregoing instrument, and acknowledged the signing and sealing thereof to be their voluntary act and deed, for the purposes therein mentioned. And the said Florence E. Stanton, wife of said James D. Stanton and the said Eliza R. Stanton, wife of the said Frank Stanton, being examined by me separately apart from their said husbands, the contents of said instrument made known and explained to them as the Statute of Ohio directs, declared that they did voluntarily sign, seal and acknowledge the same as their voluntary act and deed for the uses and purposes therein mentioned.

In Testimony Whereof, I have hereunto subscribed my name and affixed my Notarial Seal on the day and year last afore said. Benjamin S. Allison, Notary Public.

STATE OF ILLINOIS, COUNTY OF COOK, SS.

I, James M. Proudfit a Notary Public in and for said County in the State of Illinois do hereby certify that Edwin L. Stanton and Mary M. Caber Stanton personally known to me to be the same persons whose names are subscribed to the foregoing instrument, appeared before me, this day in person, and acknowledged that they signed, sealed and delivered the said instrument as their free act and deed for the uses and purposes therein set forth herein under my hand and Notarial Seal. This 22nd day of April A.D. 1892. James M. Proudfit, Notary Public.

Garfield Place Coltons and Short Proprietors.

Dedication. Know all men, that Robert Colton Joseph Colton ^{and} Edmond J. Short ^{and} Mary R. Short, his wife, in consideration of the benefits afforded the owners of lands by laying off additions to towns and Villages have authorized the laying out and platting of the tract of land represented by the Annexed Plat, and do hereby give, grant and dedicate to the Village of Bellefontaine, Ohio, the Streets and alleys described on said plat to be used as and for public highways forever. Said Addition to be called "Garfield Place" Addition to the Village of Bellefontaine, Logan County, Ohio.

In Witness Whereof, the said Robert Colton ^{and} Joseph Colton and Edmond J. Short ^{and} Mary R. Short, his wife, who hereby releases her right ^{and} expectancy of Dower in the said premises as aforesaid dedicated for Streets ^{and} Alleys, have hereunto set their hands ^{and} seals this day of April, 1892.

Signed, Sealed ^{and} Acknowledged in presence of us: }
Anna M. Colton.
John M. Hamilton.

Robert Colton.
Joseph Colton.
Edmond J. Short.
Mary R. Short.

State of Ohio, Logan County, ss:

Be it Remembered, that on the day of April, A.D., 1892, before me a Notary Public in ^{and} for said County personally came Robert Colton Joseph Colton ^{and} Edmond J. Short ^{and} Mary R. Short, his wife the grantors in the within and foregoing deed ^{and} acknowledged the signing ^{and} sealing thereof to be their voluntary act ^{and} deed for the uses and purposes therein mentioned, and the said Mary R. Short, wife of the said Edmond J. Short, being examined by me separate from her said husband, ^{and} the contents of said deed being by me made known and explained to her as the statute directs declared that she did voluntarily sign, seal, ^{and} acknowledge the same, and that she is still satisfied therewith as her act and deed for the uses and purposes therein mentioned.

In Testimony Whereof, I have hereunto subscribed my name ^{and} affixed my Notarial Seal, on the day and year aforesaid.

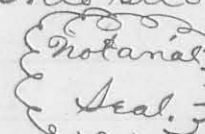
 John M. Hamilton,
Notary Public, L.C.

Surveyor's Certificate: I, the undersigned Surveyor, do hereby certify that the annexed Plat is a correct representation of "Garfield Place" Addition to Bellefontaine, Ohio, being Lots Nos. 11 ^{and} 12 and the East half of Lot No. 10 of Aylsworth's Subdivision of a part of Section No 35, T. 4, R. 14 as Recorded in deed Records of Logan County, O. Book 17, page 159. Said addition was surveyed and laid out on April 11th, 1892, at the request of Coltons and Short the proprietors

Geo. B. Wonders,
Surveyor, Logan County, Ohio.

Acceptance. This certifies, that the accompanying Plat ^{and} Dedication of Garfield Place Addition to Bellefontaine, Ohio, was duly accepted ^{and} approved by the Council of said Village at a regular session of said council held on the 14th day of June, A.D. 1892.

A. L. Wright,
Mayor.

S. L. Smith,
Clerk of Bellefontaine.

Received ^{and} Transferred in my office June 18th A.D. 1892.

Christie Williams, Auditor,
Logan County, Ohio.

Received for Record in the Recorder's office June 25th 1892.

^{and} Recorded June 27th 1892

William Stough, Recorder,
Logan County, Ohio.

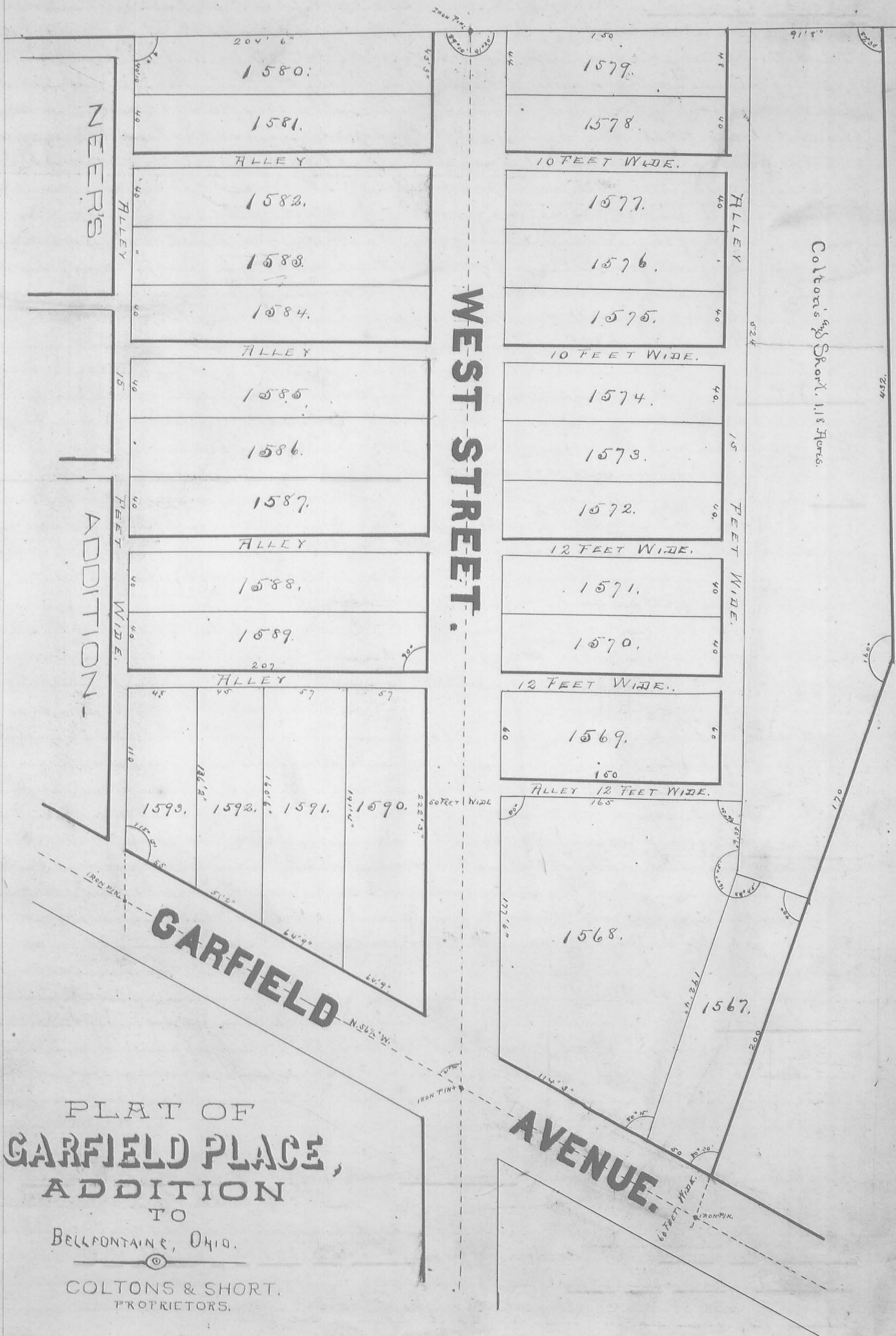

Coltons & Short, 118 Acres

NEEDERS

ADDITION

WEST STREET

GARFIELD

AVENUE

PLAT OF
GARFIELD PLACE,
 ADDITION
 TO
 BELLFONTAINE, OHIO.

COLTONS & SHORT,
 PROPRIETORS.

Plat of Powers Third Addition to Bellefontaine, Ohio
Surveyors Certificate; I hereby certify the above plat to be a correct representation of Ten (10) Lots, as surveyed by me on the third day of May, 1892, at the request and under the direction of Esli Powers, the proprietor thereof; Situate in the first ward of the Town of Bellefontaine, in the County of Logan and State of Ohio, and being a part of plat No. 104. (1890) in Original Virginia Military Survey No. 4990, and bounded as shown by said plat. The bearing of the various lines, and the length thereof as are marked thereon. Cooper Street is an extension of said Street in Coopers Addition. The alley South is 16 feet wide and parallel with Cooper Street and 110 feet therefrom. The first and third alleys from the West are each 10 feet wide, private alleys for the benefit of the adjacent lots only, the others are 16 feet wide and public highways. The first four alleys from the West, and the lines of the adjacent Lots, are at right angles to Cooper Street. At the center of the two 16 feet alleys, on the south line of Cooper Street marked + is in each a Marble Stone with a "+" cut in the top center thereof. The plat contains 1.23 acres of Land.

H. C. Moore, Surveyor.

Dedication. Be it Remembered; that Esli Powers and Phebe Powers, husband and wife, and proprietors of the land represented by the above plat and Surveyors report of 10 Town lots and the Alleys therewith, have authorized the laying out of the same, which is to be known and designated as "Powers Third Addition to Bellefontaine, Ohio", and in consideration of the advantage and benefit afforded to proprietor of town Lots do here by Give^{ing} Grant to the Incorporated Town of Bellefontaine, in Logan County, Ohio, all the alleys marked 16 feet wide on said Plat to be used as Public highways forever and the two 10 feet alleys to the common use^{and} benefit of the adjacent lots as alleys and driveways forever.

In Testimony Whereof the said Esli Powers and Phebe Powers, have hereunto subscribed their names, this 7th day of May A.D. 1892.

Executed in presence of {
 H. C. Moore.
 Martha Riddle.

Esli Powers.
 Phebe Powers.

State of Ohio, County of Logan, ss.
 Be it Remembered, that on the 7th day of May, A.D. 1892, before me, the subscriber, a Notary Public, in and for said County, personally came, Esli Powers and Phebe Powers the grantors, in the foregoing conveyance of Alleys, and acknowledged the signing thereof to be their voluntary act and deed for the uses and purposes therein mentioned.

In Witness Whereof, I have hereunto subscribed my name, and affixed my Notarial seal, the day and year last aforesaid.

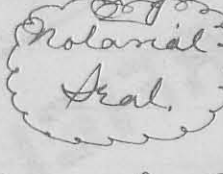
 Henry C. Moore,
 Notary Public.

Acceptance. Bellefontaine, Ohio June 28th, A.D. 1892.
 The foregoing Plat of Powers 3rd Addition to Bellefontaine, Ohio, was by resolution of the Council of said town adopted at a regular Session thereof on June 28th, A.D. 1892.
 Attest. A. L. Smith, Clerk, A. L. Wright, Mayor.

The within described premises transferred in my office, June 30th, A.D. 1892.
 Christie Williams, Auditor,
 Logan Co., Ohio.

Received for Record, in Recorder's Office, June 30th, 1892 at 5 o'clock, P. M.

Recorded July 1st, 1892.

William Stough, Recorder
 Logan County, Ohio.

McLaughlin and McKee's Addition to Bellefontaine Ohio

Surveyors Certificate. I the undersigned Surveyor and Civil Engineer, do hereby certify that the annexed Plat is a true and correct Plat or representation of McLaughlin and McKee's Addition to the incorporated Village of Bellefontaine Ohio as surveyed, Platted and laid out by me in July A.D. 1892 for McLaughlin, McKee et al. Proprietors. That the said tract of land is a part of Virginia Military Survey No. 4990 Bounded and described as follows, to wit: Beginning 25 ft. East of a corner marking the intersection of Park Street with the North line of North, or Brown St., said point being the S.W. corner of Lot No. 655 of High Second Addition to Bellefontaine, O. Thence east with said Addition to the Ludlow line, Thence with said line S.E. to R.V. Green's S. line of a 10.49 acre tract; thence with said line N. Easterly to Thomas Wright et al. land, N.E. corner; thence with Wright's land to Cemetery St.; thence with Cemetery St. line to Green's east corner on it; thence with Green's E. line to George Securt's line; thence West with Geo. Securt's S. line to his S.W. corner; thence Northerly with his N. line to S. line High St.; thence with said South line to the Ludlow line; thence down the Ludlow line to a point 47 feet north of the point of beginning as measured on Park St.; thence with this to the point mentioned, on east line of Lot 655; thence south with said lot to the point of beginning with all of the angles, bearings and distances given and monumented as shown on the annexed Plat. Park Street is the base line of survey, Park Avenue is made by adding 47 feet from lot no. 655 to alley south of it. Said strip extends to the Ludlow line; thence it angles to correspond to the Mathew White Subdivision and is continued 60 feet wide to intersect with Cemetery St. Green Street is parallel to the Ludlow line and is 50 feet wide throughout from High St. to Sandusky St. Linden Avenue is parallel with Green St. and extends from High St. to Park Avenue 40 ft. wide throughout. All lots, streets and alleys have their distances marked on in feet and tenths of feet and corresponding angles in degrees and minutes. Monuments placed at all intersections of streets.

I hereby subscribe my name this 15th day of July A.D. 1892

Wilber A. Ginn C.E. & Surveyor

Dedication. We L.M. McLaughlin, Williams L. McKee, R.V. Green, J.M. and E.M. Hamilton Proprietors do hereby certify that the annexed Plat is a correct representation of McLaughlin and McKee's Addition to Bellefontaine Ohio, containing thirty four lots numbered from 1873 to inclusive as surveyed, Platted and described by Wilber A. Ginn, Surveyor. The length of all streets, alleys, lots and survey lines are indicated in the Plat and are described in the Surveyors Certificate. All the streets and alleys as newly located, we hereby dedicate to the public use and convenience forever, to have and to hold for the uses and purposes as herein set forth.

In Testimony whereof we have hereunto affixed our signatures on the 9th day of July A.D. 1892

Wm. G. Wessler	Ernest M. Hamilton	John Wheeler	A. Leonard	William L. McKee
John M. Hamilton	George Wheeler	R. F. Myers	R. V. Green	Eliza M. McLaughlin

Acknowledgment. State of Ohio, Logan Co., ss. Be it Remembered that on this 9th day of July A.D. 1892 before me, a Notary Public in and for said County personally came L.M. McLaughlin, Wm. L. McKee, R.V. Green, J.M. and E.M. Hamilton, Proprietors of the above described Addition, and acknowledges the signing and sealing of the same to be their voluntary act and deed for the uses and purposes therein set forth. In Testimony whereof I have hereunto subscribed my name and affixed my official seal on the day and date above mentioned.

W. S. Plum - Notary Public for Logan Co. O.

Acceptance The annexed Plat was inspected, approved and accepted as an Addition to Bellefontaine O. by an ordinance passed at a regular meeting held at the Council Chamber of said Incorporation Tuesday evening July 9th A.D. 1892

A. L. Smith Clerk A. L. Wright, Mayor

Transferred Aug. 25th A.D. 1892.

Christie Williams Auditor Logan County Ohio
(Fee \$1.50 Paid)

Filed for Record August 25th 1892 and Recorded August 27th 1892
William Stough Recorder, Logan County Ohio.

MAP OF
 Mc LAUGHLIN AND Mc KEES
 ADDITION

-T.O.-
 BELLEFONTAINE, OHIO.

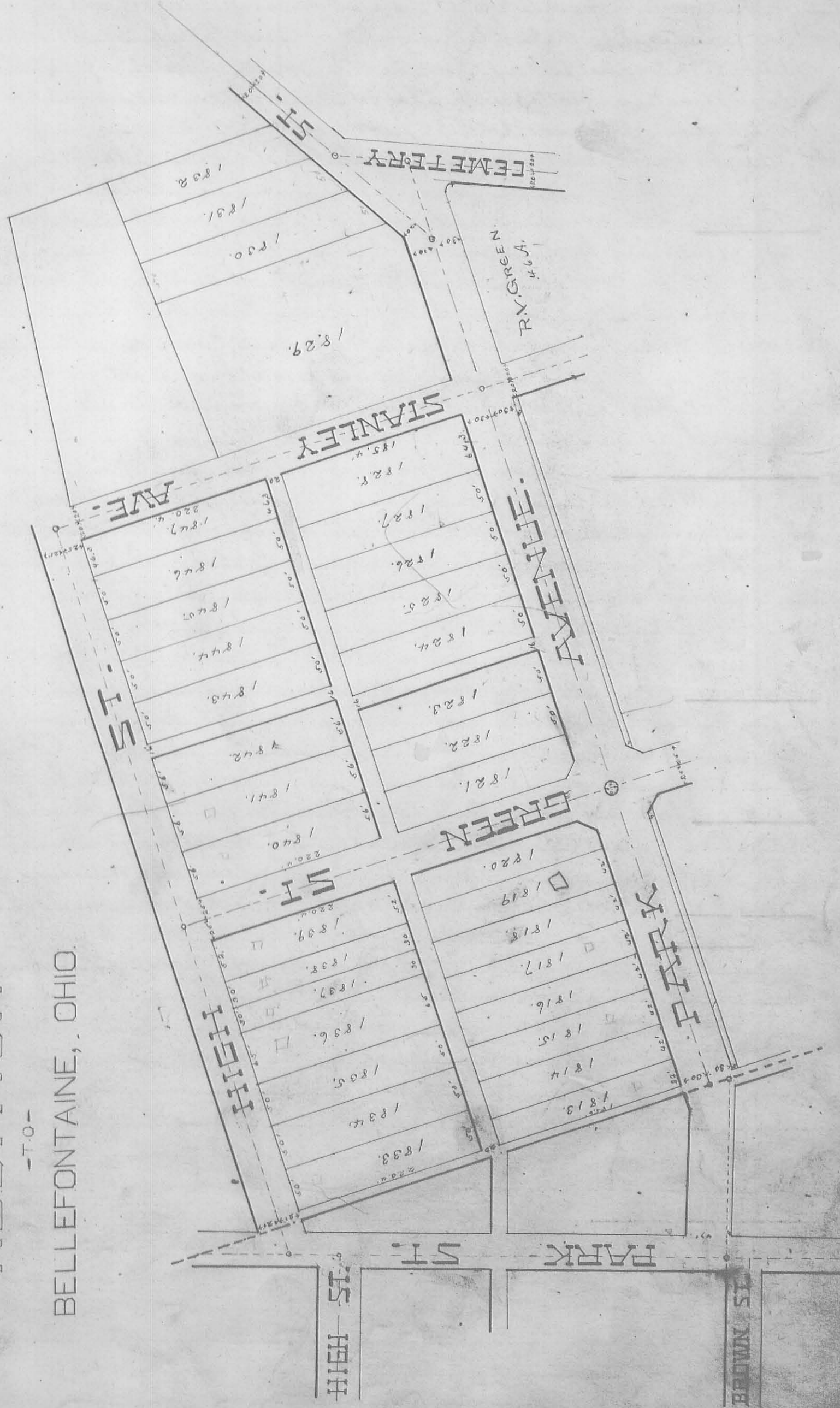

Howenstines 2nd Addition to Bellefontaine, Ohio.

Surveyors Certificate. I the undersigned Surveyor & Civil Engineer, do hereby certify, do here by certify, that the annexed plat is a true and correct plat or representation of Howenstines Second Addition to the Incorporated Village of Bellefontaine, Ohio, as surveyed, platted & laid out by me in July A.D., 1892, for E. J. Howenstine, proprietor; that the said tract of land is the same & all of a 6.57 Acres situate in the N.W. qr. of Trac. Section 35. Town No. 4 Range No. 14, M.R.S. bounded and described as given in Logan County record of Deeds: Book 75 Page 535, & as substantially shown on the annexed plat. Walker Street is located and monumented as originally intended, and is made the principal meridian of the survey and is marked by large ^{stone} monuments, at its intersecting points with Gayfield Avenue and Jay Street, all distances are computed to feet and tenths, as so designated on the Plat. The angles which the addition make with Walker Street are indicated at the points by small dotted circles, with the degree and minute marks indicated on circle: Jay Street is forty five feet wide, & Albert Street is widened on the East to thirty six and sixty six (36.66) hun. feet: Twenty and ^{two} sixteen hundredths addition to the original laid out road; the Alley shown on plat is fifteen ^{and} ten hundredths feet wide and located as platted with a large boulder stone monument planted, in center line of street and on west line of lots 1757, 1758, 1773, 1774.

Thereby subscribe my name this 4th day of July A.D., 1892.

Wilber A. Ginn, Civil Engineer & Surveyor.

Dedication. E. J. Howenstine, proprietor, do hereby certify that the annexed plat is a correct representation of Howenstines 2nd Addition to Bellefontaine, Ohio, containing thirty two lots numbered from 1743 to 1774 inclusive. As surveyed, platted and described by Wilber A. Ginn, Surveyor. The length of all streets and Alleys and the width of same, are indicated on the plat as described in the Surveyors Certificate. The same I hereby dedicate to the public use and convenience forever, to have & to hold for the uses & purposes as herein set forth.

In testimony whereof, I have hereunto affixed my signature on this 9th day of July A.D., 1892.

Witnesses: Wilber A. Ginn, James F. Fisher.

E. J. Howenstine, Proprietor.

Acknowledgement — State of Ohio, Logan Co., ss.

Be it Remembered that on this 9th day of July A.D., 1892, before me a Notary Public, in & for said County, personally came E. J. Howenstine, proprietor of the above described Addition, and acknowledged the signing & sealing of the same to be his voluntary act & deed for the uses & purposes therein set forth.

In testimony whereof I have hereunto subscribed my name & affixed my official seal, on the day and date above mentioned.

Notarial Seal
W. Day Huston
Notary Public for Logan County, Ohio

Acceptance. The Annexed Plat was inspected, approved & approved as an addition to Bellefontaine Ohio, by ordinance passed at a regular meeting, held by the Council of said incorporation, Tuesday Evening October 25th 1892.

A. L. Wright, Mayor.
J. L. Smith, Clerk.

Transferred from the following lands: 6.57 Acres in the name of E. J. Howenstine, located in the N.W. qr. of fractional Section No. 35. Town No. 4. Range 14, M.R.S. Done at my office this 5th day of November, A.D., 1892.

Christie Williams, Auditor Logan Co., Ohio

Filed for Record this 5th day of November A.D., 1892, at 10 o'clock, A.M.

and Recorded November 7th 1892, at this Office.

William Stough Recorder of Logan Co., Ohio.

Scale 60 feet to one inch on plat.

all bearings are magnetic.

Scale on this Record 80 feet to one inch

W. Stough, Recorder.

PLAT 0

HOWENSTINE'S 2ND ADDITION

BELLEFONTAINE, OHIO.

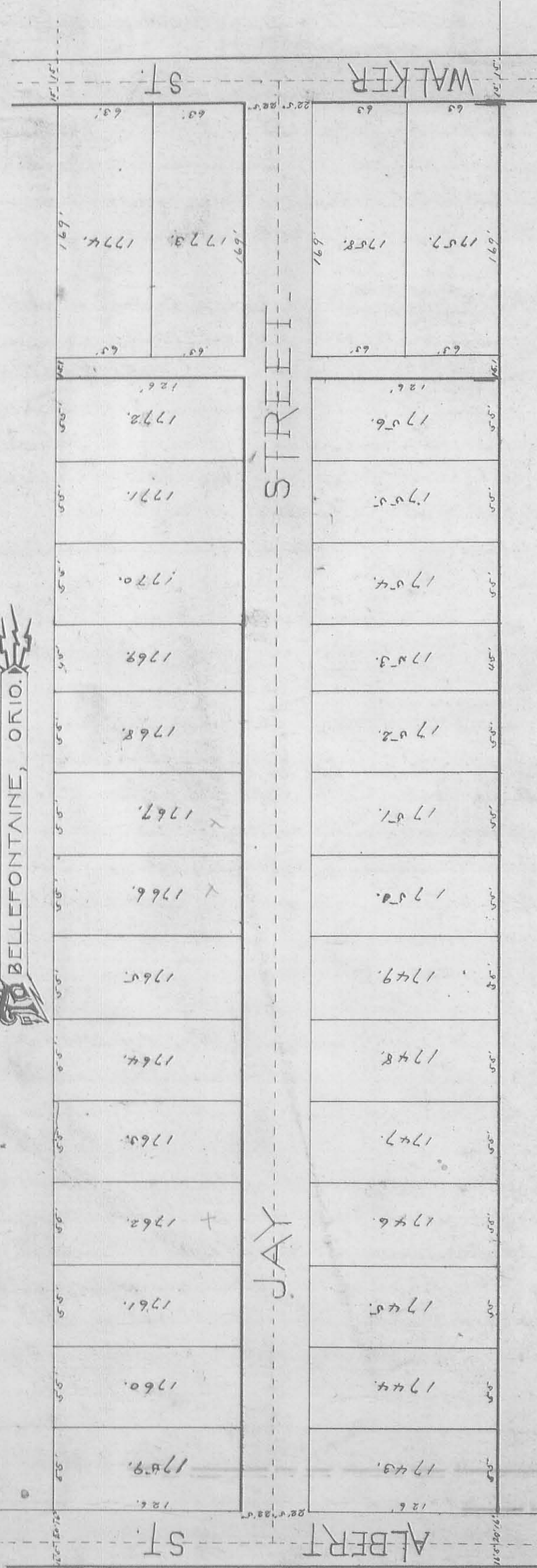

The Foulk Addition to Bellefontaine Ohio
Surveyor Certificate.—The undersigned Surveyor, do hereby certify that the annexed Plat is a correct representation of the 'Foulk Addition' as taken from the deed description Logan County record of Deeds Vol. 77 Page 318 Located in North West corner of Fraction Section Thirty Four (34) Township Four (4) Range Fourteen (14) M.R.S. being a fractional piece of land bounded and described as follows; (New Description) Beginning at a point Thirty (30) Feet North Twenty-Five (25) Feet West of an iron pin corner, center intersection of Plum Valley street South, with Chillicothe Street, East; Thence South with Plum Valley Street, Four Hundred and Ninety Seven (497) Feet, to a corner; Thence Angle to West $90^{\circ}25'$ One Hundred and Sixty Two (162) Feet; Thence Angle to North $89^{\circ}33'$ Four Hundred and Ninety Seven (497) Feet; Thence Angle to East $59^{\circ}24'$ One Hundred and Sixty Two (162) Feet to place of beginning and then terminate. All lot, Alley Street Lines given and distances from monumented lines to be as marked on annexed plat in feet and Tenths. Corners all planted as indicated by circles on plat.
 Given, this Twenty-ninth day of June A.D. Eighteen Hundred and Ninety two.

Hilbur A. Kinn, Surveyor.

Dedication. I, Lucy A. Foulk, proprietor, do hereby certify, that the annexed plat is a true and correct representation of Foulk's Addition to the Village of Bellefontaine, Ohio, as surveyed, platted and laid out for me, by Hilbur A. Kinn, Engineer, June, A.D. 1892. Said Addition is Located as set forth in the surveyor's Certificate as shown on the Annexed plat, and consists of nine (9) lots of the sizes as shown on the plat and numbered consecutive from Seventeen Hundred and Twenty Three (1723) to Seventeen Hundred and Thirty One (1731) inclusive; Together with the center alley Ten (10) feet wide as shown on the Plat the length and width of which is given. The above Alley is hereby dedicated to the public use forever to be held for the purposes herein set forth and to be in full force and effect from this time on.

I have hereunto affixed my signature, this 30th day of June A.D. 1892,
 Signed and acknowledged } Thos. H. Wright, Proprietor
 in the presence of us: } James F. Fisher, Lucy A. Foulk.

Acknowledgement. State of Ohio, Logan County, ss:
 Be it Remembered, that on this 30th day of June A.D. 1892, Before me, a Notary Public, in and for said County, personally came Lucy A. Foulk, the proprietor of the above described Addition, and acknowledged the signing and sealing of the same to be her voluntary act and deed, for the uses and purposes as therein set forth.

In Testimony thereof, I have hereunto subscribed my name and affixed my official seal, on the day and date above mentioned,
 Thos. H. Wright, Notary Public, for Logan County, Ohio.

Acceptance; The annexed plat was inspected, approved and accepted as an addition to Bellefontaine, Ohio, on resolution passed by the Village Council at regular meeting held Aug. 11 A.D. 1892.
 S. L. Smith, Clerk. A. L. Wright, Mayor.

Transferred from the following lands; One Eighty-five hundredths of an acre, Bellefontaine Corporation, Fraction of Section No. 34, Township 4, Range 14, M. R. S. Situated on Plum Valley Street, and all of the land lying between Auburn Street and the North property line, of Chillicothe Street; excepting a strip of land with twenty one feet frontage on Plum Valley Street, and One Hundred and Sixty Two feet on Auburn Street, marked J. H. Wilson on the annexed plat Done at this Office on the first day of December A.D. eighteen hundred and ninety two.
 Christie Williams, Auditor, Logan Co., Ohio.

Received for Record December 1st 1892 at 5 o'clock P.M.
 Recorded December 2nd 1892.
 William Slough, Recorder of Logan Co. Ohio.

The FOULK ADDITION

T 10
BELLEFONTAINE,
OHIO.

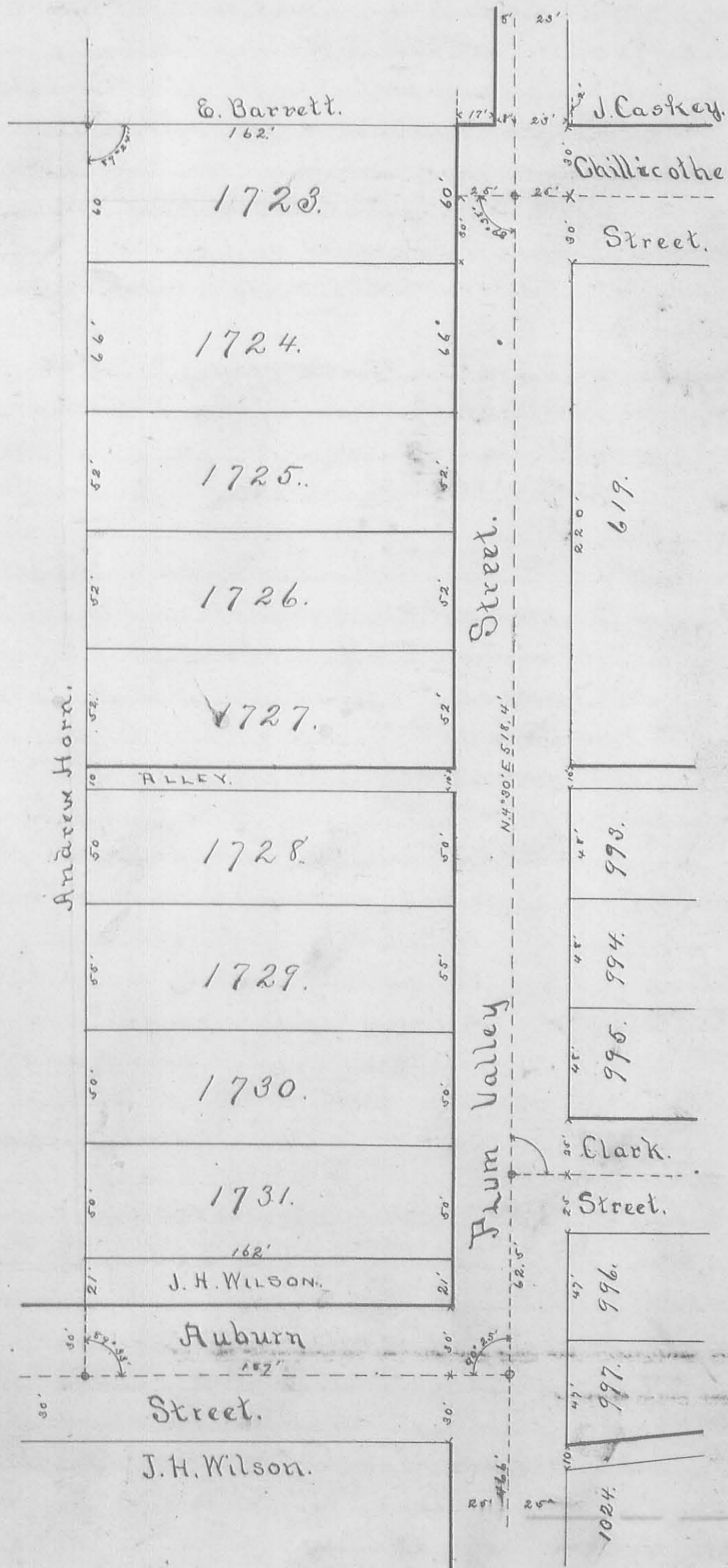

Plat of Iron City Addition to Bellefontaine, Ohio.

The annexed Plat is a correct representation of 117 lots with the adjacent streets and alleys as surveyed by the Surveyor on the day of A.D. 1892, by the request and direction of The Buchanan Iron Bridge Company, proprietors, and being part of the N. E. quarter of Section No. 33, Town 11, Range 14, M. R. 2, in the Township of Lake, in the County of Logan, State of Ohio. The Plat containing 23 acres of land to be known and designated as the Iron City Addition to the Town of Bellefontaine, Ohio. Second Street and Third Street are each 60 feet wide and bear N. 4° E. mag. Mer. Liberty Avenue and Iron Avenue are at right angles with said Streets and are also each 60 feet wide and all the alleys are ^{each} 15 feet wide, and all the alleys and lot lines not otherwise marked are at right angles or parallel with said Streets and Avenues. The lots thereon are all 45 feet in width and 135 feet in depth, except lot No. 1932, which is 52 feet in width and 135 feet in depth; also fractional lot No. 1899 which is 52 feet in width and 64 feet front on Carlisle Avenue. Lots Nos. 1848, 1849, 1850, 1900 and 1901 are each 45 feet wide and 55 1/6 feet front on said Carlisle Avenue. Lot No. 1851 is 45 feet wide and 33 1/4 feet front on Third Street, and 13 1/4 feet front on Carlisle Avenue. Fractional lots Nos. 1872, 1873 and 1874 are hereby given and dedicated to public use as and for the purposes of a Park. The length of each fractional lot line is specified in said plat. The Streets, Avenues and Alleys as designated in said plat are also hereby given and dedicated to the public for public use as such. Iron pins marked "IRON PIN" respectively 1/4 in. ind. mark intersection of Main Street with Liberty Avenue and Iron Avenue and S. line of South Alley and intersection of Carlisle Avenue with Main Street. The N. W. Boundary line of said Addition is 30 feet distant at every point S. E. from center of Carlisle Lake. Said Addition is marked by the West line of Third Street its Western boundary.

I hereby certify, that said annexed plat and report thereof are correct and true.
Witness my hand and seal, this 2nd day of April A.D. 1892.

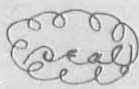
S. A. Buchanan, 
Surveyor and Civil Eng.

Know all Men by these Presents, that The Buchanan Bridge Company, a Corporation duly authorized by the laws of Ohio proprietors of the lots and lands represented by the above plat and report of Town lots in consideration of the benefits afforded to proprietors of Additions to towns have authorized the laying out and platting thereof and do hereby, Give, Grant, and Transfer all the Streets and Alleys represented by said plat to be used and for public highways forever except the private Alleys which are hereby forever dedicated to the use of the owners of adjacent lots as shown by said report and plat.

In Testimony whereof the said Buchanan Bridge Company by S. A. Buchanan, President, and P. E. Cory its Secretary the Officers of said Company duly authorized have hereunto set their hand and official Seal this 5th day of December A.D., 1892.

Signed, sealed and acknowledged
in presence of us.
Geo. W. Emerson.
William Lane.

The Buchanan Bridge Company, 
S. A. Buchanan,
President of said Company.
P. E. Cory,
Secretary of said Company.

State of Ohio, County of Logan, ss.

Be it remembered, that on this 5th day of December, A.D., 1892, before me, a Notary Public, in and for Logan County, Ohio, personally appeared said S. A. Buchanan personally and as President of said Company, and said P. E. Cory, personally and as Secretary of said Company and acknowledged the signing and sealing of the foregoing instrument to be their voluntary act and deed for the uses and purposes therein mentioned.

In Testimony whereof, I have hereunto subscribed my name and affixed my Notarial seal on the day and year last aforesaid.

Transferred December 5th 1892.

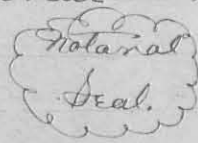
Geo. W. Emerson 
Notary Public
Logan County, Ohio

Received for Record December 5th 1892 at 4:30 o'clock P.M.

Recorded December 13th 1892.

William Stough, Recorder.

PLAT
OF
IRON CITY
ADDITION
TO
BELLEFONTAINE, OHIO.

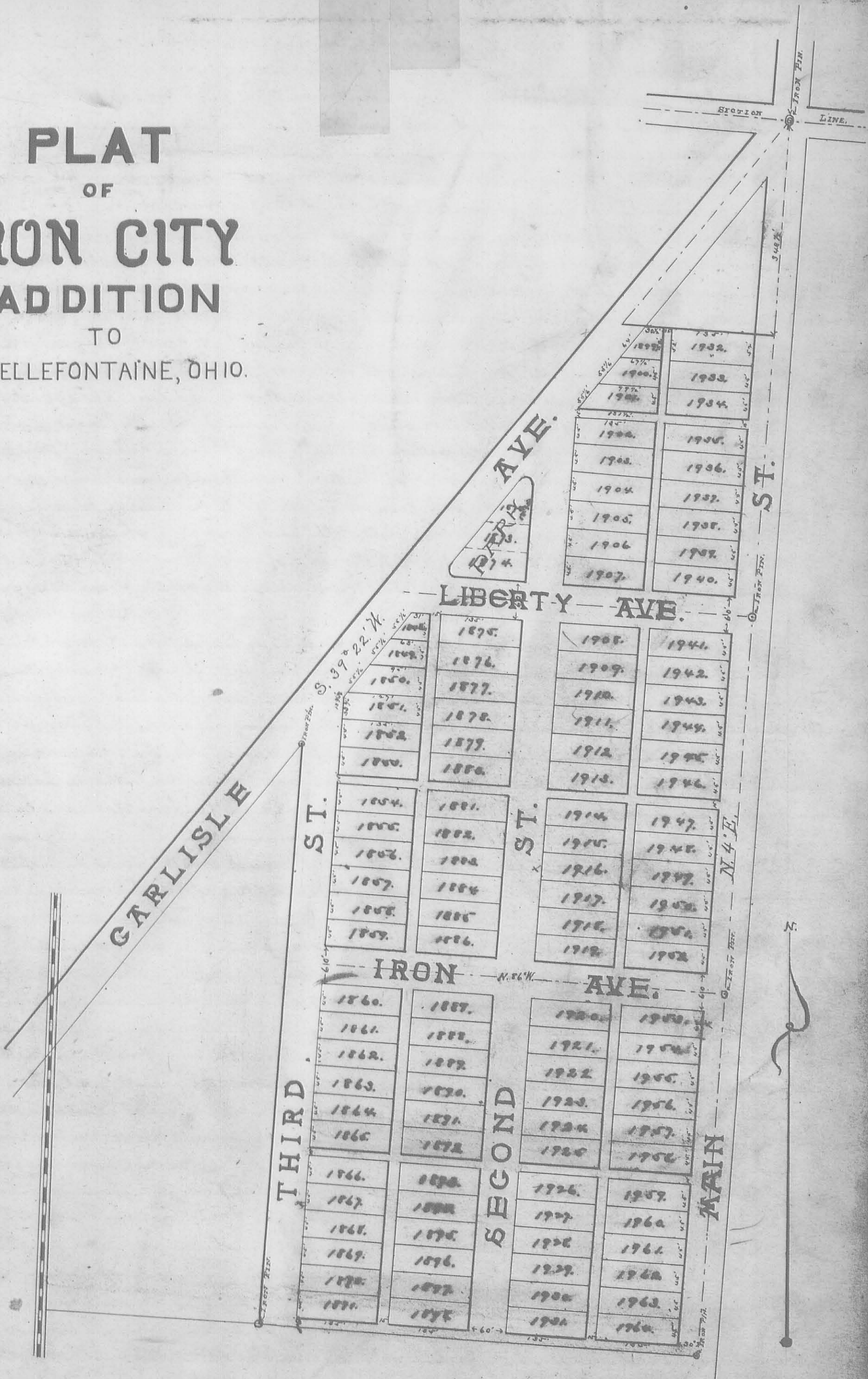

THIRD ST.

ST.

CARLISLE

LIBERTY AVE.

ST.

IRON AVE.

SECOND

MAIN

ST.

N.

Plat of Angel's Addition, to Bellefontaine, Ohio

The Annexed Plat is a correct representation of 32 Town Lots and the streets and alleys in connection therewith, as surveyed and staked off on the 12th & 13 days of December A.D. 1892, at the request of Joseph R. Jacobs and Samuel Angel, under their direction to be known as "Angel's Addition to Bellefontaine, Ohio," and being a part of the N.E. quarter of the S.E. quarter of Section No. 5, in Town No. 3, 2nd Range No. 14 in Harrison Township, Logan County, Ohio, and within the present limits of the incorporation of Town of Bellefontaine. North Troy Street is on the old corporation line, being also the Township line, and East line of said Section No. 5, being at present a 30 feet Township Road: but five feet more is added on the West side of the Section line the entire length of this addition, giving 20 feet from said line West. Which bears by present Magnetic Meridian N. 4 1/2° E. and all the streets alleys and lot lines run either parallel with or at right angles thereto, except such as are otherwise marked on the plat. The regular lots fronting on Troy Street are 48 x 150 feet: those on Limestone are 48 x 130 feet. The irregular lots on the North End and those fronting on Garfield Avenue are all indicated in size by figures on the plat. The width of streets, Avenues and alleys are also all marked on the Plat. The 10 feet private alley is for the benefit of adjoining lots only. The entire Plat contains 7.55 acres of land including all of Emma May Jacobs Lot of — acre. At the junction of the center of the Avenues with the Section line in Troy Street and at the Extreme N.E. corner of the plat, each, there is driven a round iron bar 2 feet long and 1/8 in. in diameter, and at the junction of the center of Limestone Street with the center of said Avenues, and at the extreme N.W. corner of the plat is driven an inch square iron Buggy axle 2 feet long, as eight monuments to perpetual testimony of exact location. Oakland Avenue is an extension of a 30 feet Avenue in the old corporation the center lines being identical.

H. C. Moore, Surveyor.

Know all men by these Presents: That Samuel Angel and Anna A. Angel, husband and wife, Joseph R. Jacobs and Emma May Jacobs, husband and wife, of Logan County, Ohio, proprietors of the premises represented by the above plat, in consideration of the benefits afforded to proprietors of towns, or additions to towns, have authorized the laying off and platting as above represented, and do hereby give and grant to the Incorporated Town of Bellefontaine, in Logan County, Ohio, all the Streets and Alleys represented in said Plat to be used as and for public highways forever. Except the 10 feet Alley which is for the use and benefit of the adjoining lots only. Said Plat is to be known and designated as Angel's Addition to Bellefontaine, Ohio.

In testimony whereof, the said Samuel Angel and Anna A. Angel, Joseph R. Jacobs and Emma May Jacobs have hereunto subscribed their names and affixed their seals, this 20th day of December, A.D., 1892.

Executed in presence of
 C. F. Reinhardt. } Joseph R. Jacobs. (S) Samuel Angel. (S)
 H. C. Moore. } Emma May Jacobs. (S) Anna Ann Angel. (S)

State of Ohio, County of Logan, ss.

Be it Remembered, that on the 20th day of December A.D. 1892, before me, the subscriber, a Notary Public in and for said County, personally appeared the above named Samuel Angel, Anna A. Angel, Joseph R. Jacobs and Emma May Jacobs the grantors in the above conveyance and acknowledged the signing and sealing of the same to be their voluntary act and deed, for the uses and purposes therein mentioned.

In testimony whereof, I have hereunto subscribed my name and affixed my Notarial seal, on the day and year last above written.

Notarial Seal. Henry C. Moore, Notary Public.

Transferred Dec. 21st A.D. 1892.

Christie Williams
 Auditor of Logan Co., O.

Filed for Record in Recorder's Office Logan County, Ohio, December 21st 1892, at 11 o'clock, A.M. and Recorded December 23rd, 1892.

William Stough, Recorder of Logan Co., O.

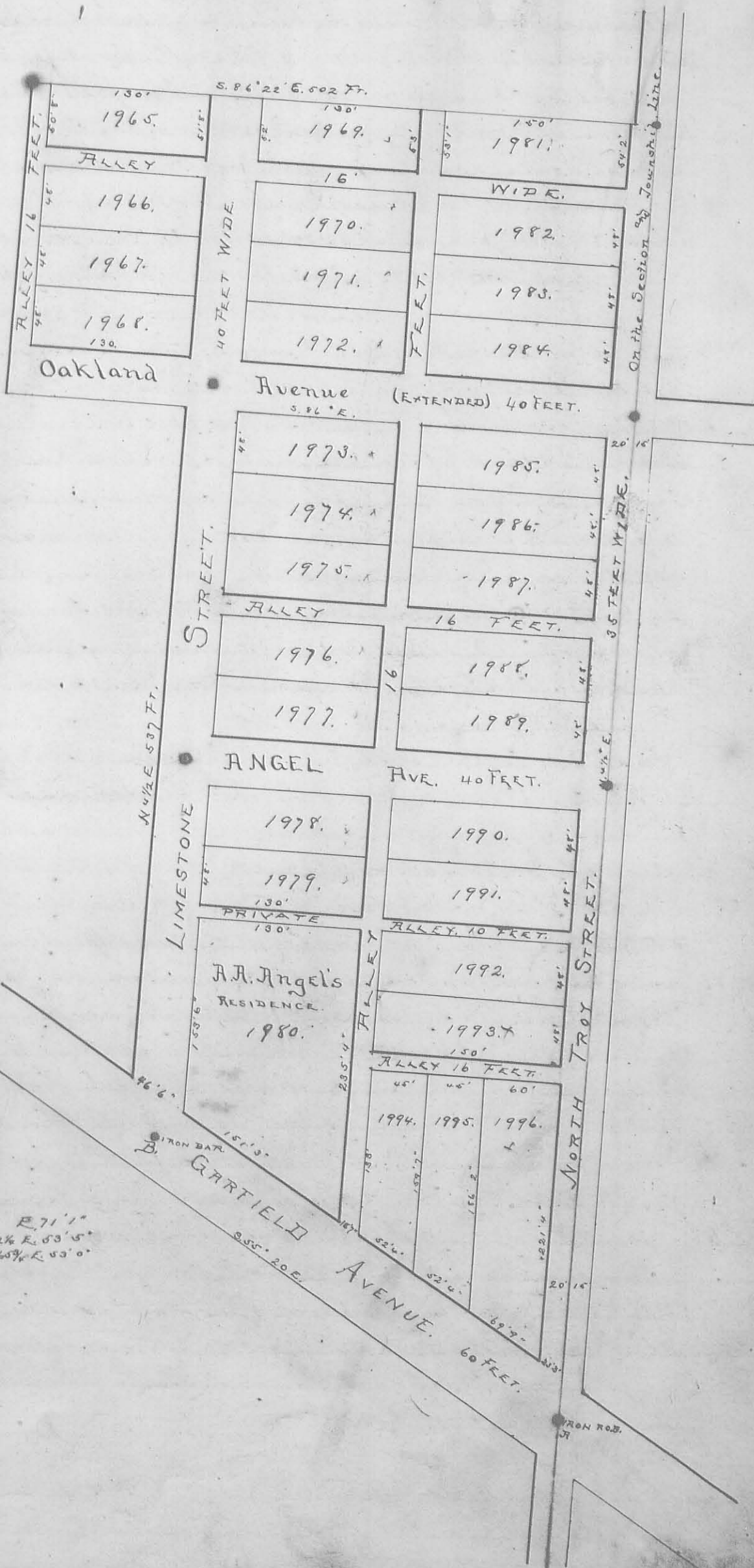

Witnesses.
 A. E.M. 20' N. E 71' 1"
 W. O. - 30' N. 2 1/2° E. 53' 5"
 B. W. O. 24' N. 63 3/4° E. 53' 0"



McCracken's Revised Addition To Bellefontaine, Ohio.

This Plat, is a correct representation of 33 Town Lots, together with the adjacent Streets & Alleys. as Resurveyed November 28th A.D. 1892, for the purpose of altering and extending McCracken's Addition to the Town of Bellefontaine, Ohio, which was originally surveyed March 30th A.D. 1891, and Recorded Oct 1st 1891, on pages 166^{and} 167 of the Record of Plats for Logan County, Ohio, Done by request of and under the direction of James E. McCracken, Wm. A. Blagg and Henry J. Conn, the proprietors and being a part of the N.W. quarter of fractional Section No. 35, in Town No. 4, Range No. 14, in Lake Township, in the County of Logan, State of Ohio. The plat contains 11.60 of which 10.32 a. has been hereto fore transferred by the Original Plat, 29.54 of an acre is yet to transfer from the land of said James E. McCracken, .65 of an acre from the lands of Wm. A. Blagg and .01 of an acre from the lands of Henry J. Conn. Said plat is to be known as McCracken's Revised Addition to the Town of Bellefontaine, Ohio. Euclid Avenue is 60 feet wide and bears N. 3 1/2° E. (Mag. Mar.) All the other Streets, Alleys and land and lot lines, not other wise marked run either parallel with or at right angles to said Avenue, Charles Street and Myrtle Street are each 50 feet wide, Florence Street is 60 feet wide from the West end to where the South line strikes the North line of S. A. McCollochs road way; thence the South line follows the North line of said Roadway to the East end. The 4 public Alleys are each 16 feet wide; the North private alley is 8 feet wide and the other 5 private alleys are each 10 feet wide. The 6 private alleys are for the use and benefit of the adjacent lots only and may be temporarily closed by the mutual agreement of the adjacent Lot owners, but at any time shall be re-opened by the request or demand of either lot owner (adjacent) for a common equal passage way for the benefit of each or either adjacent Lot owner. The Lots fronting on the East side of Euclid Avenue are 154 x 50 feet, except Lot No 1476; and the lots fronting on West side of said Avenue are each 200 x 50 except lot No. 1477; Lots Nos. 1461, 1462, and 1463 fronting on Florence Street are 150 x 48 feet and Lots 1490, 1491, 1492 and 1493 are each 150 x 47 1/2 feet. Lots No 1476 and 1477 have their dimensions marked on the plat: From the Angle in the South line of Florence Street to the South end of Lot No. 1492, is 27 1/2 feet, and the East end of said Street is 30 feet wide with the view of being one half of a future 60 foot Street. The West End of Florence Street is 60 feet wide, and in line with the West side of the road from the old corporation line of Bellefontaine to the McCracken farm, which Road is hereby extended North to the South Side of Florence Street, the Township Road on the West line of the Section remains as it now is - 30 feet wide, 15 feet each side of Sec. line. There is a stone in the center of Charles Street at the East end. There is a 1/4 inch Round Iron bar 2 feet long at each of the 3 center points in Euclid Avenue. Marked thus  and also one at ^{the East End of} Charles Street for permanent monuments to the Plat. All other necessary facts and figures are marked on the Plat. Thereby certify that the above Plat and Report thereof are correct and true. Witness my hand and seal, this 28th day of November A.D. 1892.

H. C. Moore Surveyor.

Know all Men, that James E. McCracken and Mary L. McCracken, husband and wife, William A. Blagg and Caroline Blagg, husband and wife, and Henry J. Conn and Fidelity Conn, husband and wife, all of Bellefontaine, Ohio, and Proprietors of the lands and lots represented by the above plat, and Surveyors Report, of Town Lots in consideration of the benefit afforded to proprietors of Additions to Towns, have authorized the laying out and Platting thereof and do hereby give and grant all the Streets and Alleys represented on said plat to be used for Public highways forever, except the private alleys which are hereby forever dedicated to the joint use of the owners of the adjacent lots, as in the Surveyors Report thereof above.

In Testimony Whereof, the said James E. McCracken, William A. Blagg and Henry J. Conn, and Mary L. McCracken and Caroline Blagg and Fidelity Conn, who hereby release their right and expectancy of Dower in said Streets and Alleys, have hereunto set their hands and seals, this 13th day of December, A.D. 1892.

Witness my hand and seal, this 13th day of December, A.D. 1892.

The State of Ohio, County of Logan, ss. As is Remembered, that on the 3rd day of December, A.D. 1892, before me, a Notary Public, in and for said County, personally appeared James E. McCracken, Mary L. McCracken, William A. Blagg, Caroline Blagg, Henry J. Conn, and Fidelity Conn, the grantors in the foregoing conveyance, and acknowledged the signing and sealing thereof to be their voluntary act and deed for the uses and purposes therein mentioned.

In Testimony Whereof, I have hereunto subscribed my name and affixed my Notarial Seal, on the day and year last above written.

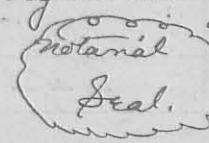
 Henry C. Moore, Notary Public.

Transfer, Unnecessary, Christie Williams Auditor. Filed for Record December 22nd, 1892, at 4 1/2 o'clock P.M. Recorded December 23rd, 1892. William. Stough, Recorder.

1050 words 1.25 Recording Plat 105 lines 6.10 Total 7.35

WM. CLAGG'S LAND.

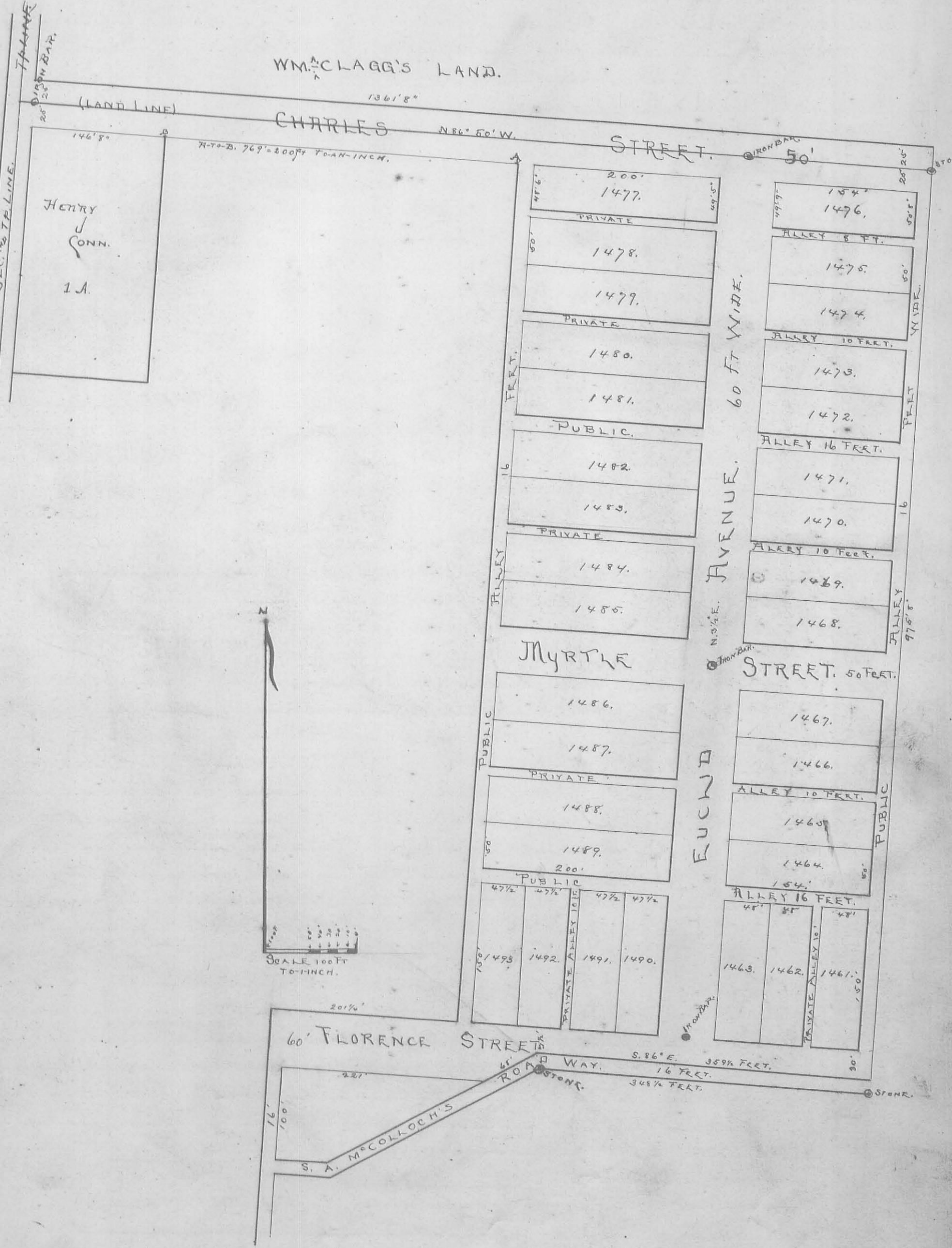

HENRY
CONN.
1A.

CHARLES

STREET.

MYRTLE

60' FLORENCE STREET

EUCYD AVENUE. 60 FT WIDE.

SCALE 100 FT TO AN INCH.



15 FT. SECTION LINE.
16 FT. SECTION LINE.
25' 2 1/2" IRON BAR.

(LAND LINE)

1361' 8"

N 86° 50' W.

H-T-O-B. 769' = 300 FT TO AN INCH.

IRON BAR. 50'

25' 2 1/2"

STONE.

200'.
1477.
PRIVATE

154'.
1476.
ALLEY 8 FT.

1478.

1475.

1479.
PRIVATE

1474.
ALLEY 10 FEET.

1480.

1473.

1481.
PUBLIC.

1472.

1482.

ALLEY 16 FEET.
1471.

1483.
PRIVATE

1470.

1484.

ALLEY 10 FEET.
1469.

1485.

1468.
ALLEY 7' 8"

1486.
PUBLIC

STREET. 50 FEET.

1487.
PRIVATE

1467.

1488.

1466.
ALLEY 10 FEET.

1489.
PUBLIC

1465.

200'.
PUBLIC

1464.
ALLEY 16 FEET.

47 1/2' 47 1/2' 47 1/2' 47 1/2'
1493 1492 1491 1490.

154'.
ALLEY 16 FEET.

1463. 1462. 1461.
PRIVATE ALLEY 10' 150'

20 1/4'

S. 86° E. 359 1/2 FEET.

16 FEET.

348 1/2 FEET.

STONE.

16' 100'

S. A. MCCOLLOCH'S

ROMAN WAY.

The original of this page is blank and was not scanned.