

An ordinance to provide for the annexation of Contiguous Territory

Sec 1

Be it ordained by the Council of the Incorporated Village of Bellecenter that all the territory contiguous to said Village contained within the following limits and not already embraced within the Corporate limits of the said Village be and the same is hereby annexed to and made part of the said Village and Municipal Corporation namely, Beginning in the marsh road at the N.E. corner of Bergin's land thence on the N line of Bergin's Towne & Wylie S 80 $^{\circ}$ W 231 poles crossing the rail road to 45. The corner between Towne & Wylie at 134.4. a swale at 150 poles, to NW corner, to Wylie land, thence S 9 $^{\circ}$ E 150 poles, on the W of Wylie, Hinkle & Ramsey & across M.L. Anderson's land to R.R. thence South 34 $^{\circ}$ E through lands of Anderson Mains Wright & Lunt to junction in mill race & Branch or ditch, thence N 80 $^{\circ}$ E 147 poles on the S. line of Lambert Richardson & Stalks crossing the Northward & Roundland pipe at 58 $^{\frac{1}{2}}$ poles & passing through the S.E. corner of Richardson's land at 110 poles to the marsh road; thence with the center of the ^{said} road N 9 $^{\circ}$ W 236 poles, on the east line of lands of Steele Gossard, Johnson & Pickler & Bergin, A. Bridge at 16 Ramsey's line at 114, Gossard corner at 136. B. Pike at 178 a run SE at 210. poles & E to the beginning.

Sec 2

Be it further ordained, that application be made by Petition to the Commissioners of Logan County to annex and cause to be annexed to said Village of

Belleville the contiguous territory included
within the limits and bounds described
in the preceding section, and that

J. Frank Carick

he and is hereby constituted and appointed
to prosecute the ~~proceeding~~ before the
said Commissioners or elsewhere, ~~necessary~~
the proceedings necessary to effect such
annexation and to employ legal
councils to aid in this behalf. His order
to have effect from and after its passage

Belleville June 3rd 1874

E. E. Mapus
Clerk

J. F. Dennis
Mayor

McManis

Belleville



To the Commissioners of Logan County, Ohio

Under an ordinance passed by the incorporated Village of Bellecenter on the 3 day of June 1874. the contiguous territory hereinafter described was authorized to be annexed to said Village. In pursuance of which ordinance the said incorporated Village hereby makes application to your Board to annex said contiguous territory thereto the same being described as follows, "All the territory contiguous to said Village contained within the following limits and not already embraced within the corporate limits of said town an accurate plan of which is hereto attached and made part of this application as follows

Beginning in the Marsh road at the N. E. corner of S. H. Berget's land thence on the N. line of Berget Torrence and Wiley S. 90° W $221\frac{1}{4}$ Poles crossing the R. R. at 45 the corner between Torrence and Wiley at 1244 a swale at 180 poles to N. W. corner to Wiley's land thence S 9° E 150 poles on the W. of Wiley Hinkle & Ramsey and a cross M. L. Anderson's land to the R. R. thence S 39° E through lands of Anderson Mains Wright and Lambert to junction in Race and Branch or ditch thence N 80° E 147 poles on the S. line of Lambert Richardson and Steele crossing the Northwood & Roundhead pike at 592 poles & passing the S. E. corner to Richardson's land at 1102 poles to the Marsh Road thence with the center of said Road N 9° W 236 poles on the E. line of lands of Steele, Gossard, Johnson, Sickles, and Berget. a Bridge at 16, Ramsey lane at 114, Gossard's cor at 136 Bellecentre pike at 178 a new Street at 210 poles &c to the Beginning

In and by said ordinance J. Earick
is appointed and Authorized by said Village
to prosecute before said Commissioners all
proceedings necessary to effect such annex-
ation

The Incorporated Village of Bellefonte
by its Mayor & Clerk who hereto
sign their hands and seals officially

E. E. Tappan
Clerk

J. H. Dennis
Mayor of Bellefonte



The annexed Plat represents the village of Bellecenta 1, 2, 3, 4, 5, 6, & 7 the old or original town and additions, the additions being NW of the R.R. The red line represents the proposed municipal limits viz.

Beginning on the Marsh Road at the NW corner of Bergets land. Thence on the N. line of Bergets, Torrence and Wylie's 80% poles, crossing the R.R. at 45, the corner between Torrence and Wylie at 124 1/2, a Swale at 180 poles to NW cor. to Wylie's land. Thence S 9 1/2° E 150 poles on the W. of Wylie, Hunkle & Ramsey, and across M.L. Anderson's land to the R.R. Thence S 89° E through lands of Anderson, Mains, Wright and Lambert to junction of Race and Branch a ditch, Thence N 80 1/2° E 147 poles, on the S. line of Lambert, Richardson and Steele, crossing the Northwood & Roundhead Pike at 68 1/2 poles, & passing the SE cor. to Richardson's land at 110% poles to the Marsh Road. Thence with the center of said Road N 9 1/2° W 236 poles, on the E. line of lands of Steele, Gossard, Johnson, Sickle & Bergit, a bridge at 16, Ramsey's land at 114, Gossard's cor. at 136, R. Pike at 178, a new street at 210 pole &c to the Beginning.

Surveyed May 18 & 19, 1874.
 N.H.M. Cornick
 Surveyor & Guar. Co

The above surveyed limits embrace 310 acres outside the old corporation.

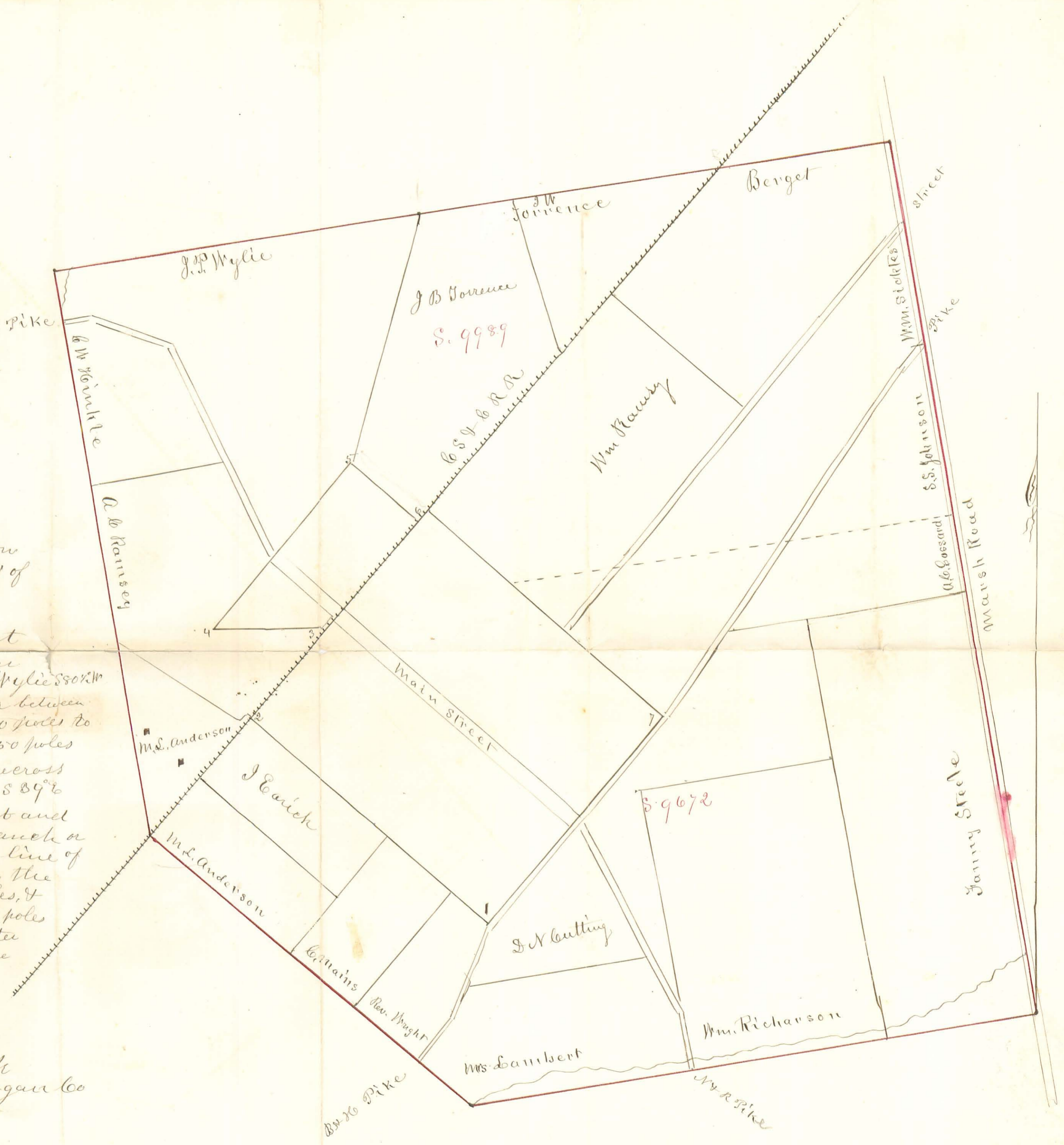

An ordinance to annex certain territory to the Incorporated Village of Belle Centre

Sec-1

Be it ordained by the Council of the incorporated village of Belle Centre that the following described territory be and the same is hereby authorized to be annexed to the incorporated village of Belle Centre Logan County to wit Commencing at the North West Corner of lot No 4 of the original town of Belle Centre thence North 37° East 130 6 feet more or less to the North west Corner of Lot No 10 of ^{Wm} Ramsays addition to said village thence south 53° East 75 feet more or less to a point south 53° East 50 feet distant from the North East Corner of Lot No 31 of Ramsays said addition thence south 37° West with the East line of Centre Street of said Ramsays addition 511 feet more or less to a point opposite the North East Corner of lot No 35 of said addition ^{2nd} south 53° East 50 feet therefrom thence south 53° East to a point in the East side of The Kenton road thence with said road to a point opposite the North East Corner of Lot No 16 of the original town of Belle Centre and 60 feet south 53° East therefrom thence with the south side of the North Border alley of said village 1310 feet more or less to the Beginning

Sec 2

Be it further ordained that Wm Ramsay is hereby appointed in behalf of this incorporated village of Belle Centre to prosecute the proceeding necessary to effect such annexation before the said Commissioners and to do any and all acts necessary to effect such annexation as may be required by Law

Sec 3

This ordinance to be in full force within ten days after its publication

L. M. Bergert
Clerk

H. A. Hunter
Mayor

I certify that the foregoing ordinance was passed by the Council of the incorporated village of Belle Centre Logan County Ohio on the 26th day of August A D 1879

L. M. Bergert
Clerk

I certify that the above ordinance is a true copy of the original on file at my office
March 9th 1880

L. M. Bergert
Const Clerk



INDEXED ON MAP
1463 2D-1

WINDHAM, BARDWELL & Co.
Manufacturing Stationers,
Cincinnati.

Auditors office Logan County Ohio

Bellefontaine Nov. 11th 1879

The Board of County Commissioners met pursuant to adjournment Jno Rosebrook Henry Kelly and C.C. Cookster being present and proceeded with business as follows, to wit

In the matter of the annexation of territory to the village of Belle Centre

This being the day fixed by the County Commissioners to hear the petition for the annexation of certain territory to said incorporated village and all evidence and remonstrances against the same and it appearing to the satisfaction of the Board that there are no objection to said annexation, that the annexation of said territory is proper and reasonable, and that the proceedings in relation to said annexation have been in all respects according to Law, it is ordered by unanimous agreement of the Board, that the prayer of the petition be granted and that the territory therein described as sought to be annexed to said incorporated village be and hereafter shall be included in, and constitute a part of said incorporated village

I hereby Certify that the foregoing is a correct transcript of the original on file at my office

March 2nd 1880

J. M. Burger
Cory Clerk

INDEXED ON MAP
1463 2D-2

To the Council of the incorporated village of Belle Centre
Logan County Ohio

We the undersigned residing within
the miles & bounds of the following described territory, to wit
Commencing at the N.W. corner of lot 504 of the original town
of Belle Centre; thence N. 37° E. 1306 feet more or less to the S.W. corner
of lot No. 10, of Wm Ramsays Addition to said village. Thence South
53° East, 750 feet more or less to a point S. 53° E. 50 feet distant from
the N.E. corner of Lot 31 of Ramsays said Addition. Thence S. 37°
W. with the East line of Centre Street of said Ramsays addition 371 feet
more or less to a point opposite the N.E. corner of lot No. 55 of said
addition & S. 53° E. 50 feet therefrom; thence S. 53° E. to a point in the
East side of the Hinton road; thence with said road to a point
opposite the N.E. corner of Lot No. 16, of the original town of Belle Centre
& 60 feet (S 53° E) therefrom; thence with the south side of the North
Border alley of said village 1310 feet more or less to the Beginning
Hereby signify our willingness and desire that said above described
territory should be annexed to said village, and we hereby petition
your Honorable body to pass an ordinance authorizing such annexation

- 1 Wm Ramsay 8 J. B. Lawrence
- 2 L. M. Sigler 9 M. S. Anderson
- 3 L. J. Hork 10 Mary A. Walker
- 4 M. A. Smith Jun 11 Mary E. Wilson
- 5 Geo. M. Kamba 12 W. S. Siskles
- 6 G. M. Louny 13 Geo. Young
- 7 Daniel Stout

I Certify that the above petition is a
true Copy of the original on file at my office

J. M. Bergert
Corporation Clerk

See Sec 6974
 Revised Statutes
 Before Recording this

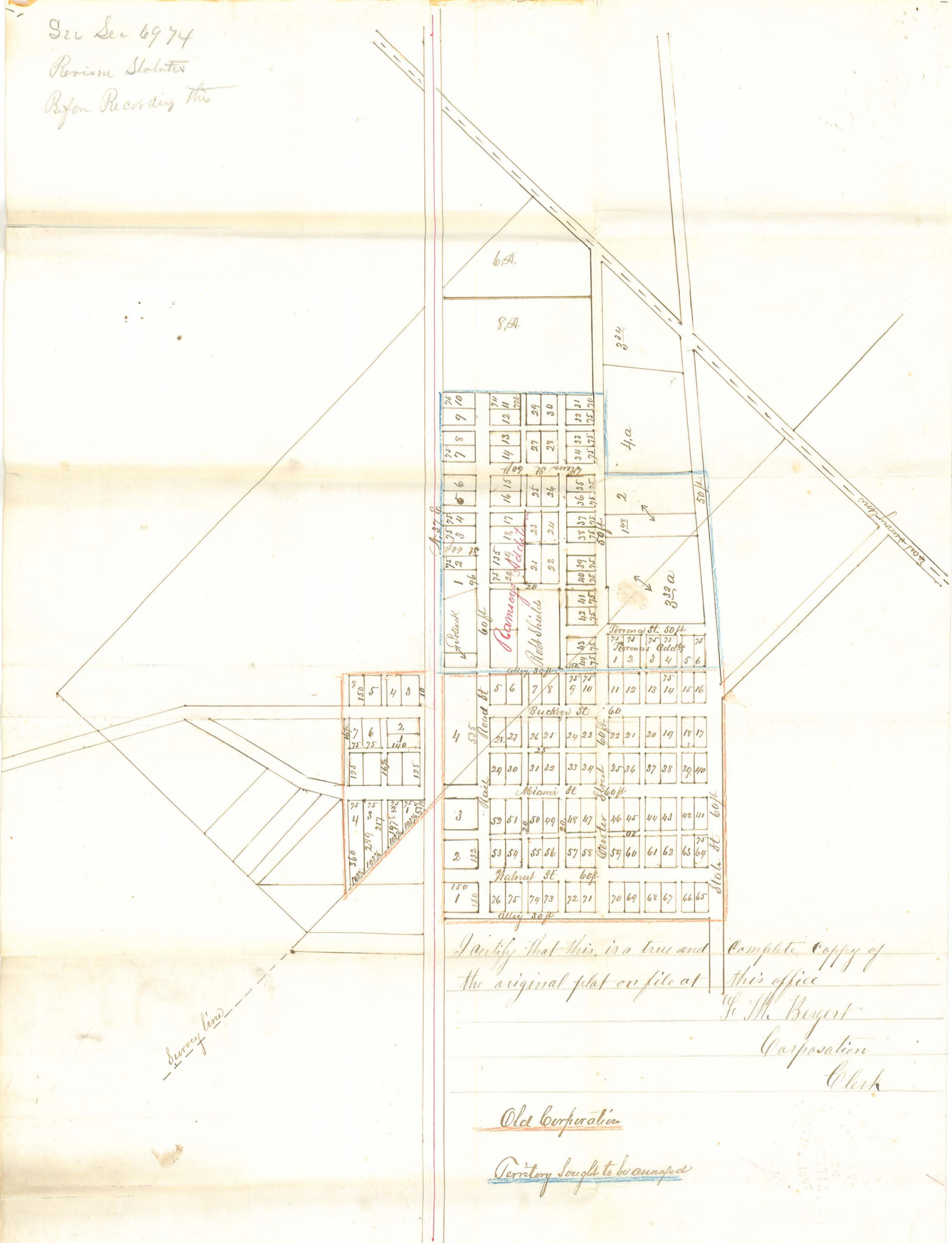

I certify that this is a true and
 the original plat on file at

Complete Copy of
 this office
 J. M. Beyer
 Corporation
 Clerk

Old Corporation

Territory sought to be annexed

INDEXED ON MAP
 1463 2P