

Welch survey  
Pt. Lot 3 BelleCenter  
V.M.S. 9972

Lots as per Plat Book  
2-A Page 112  
Logan County Records Office

1758

INDEXED ON MAP

Nov. 7, 1936  
Nice Day  
F. Wright  
G. Pusey

26



R.R. N. 35 1/2 E

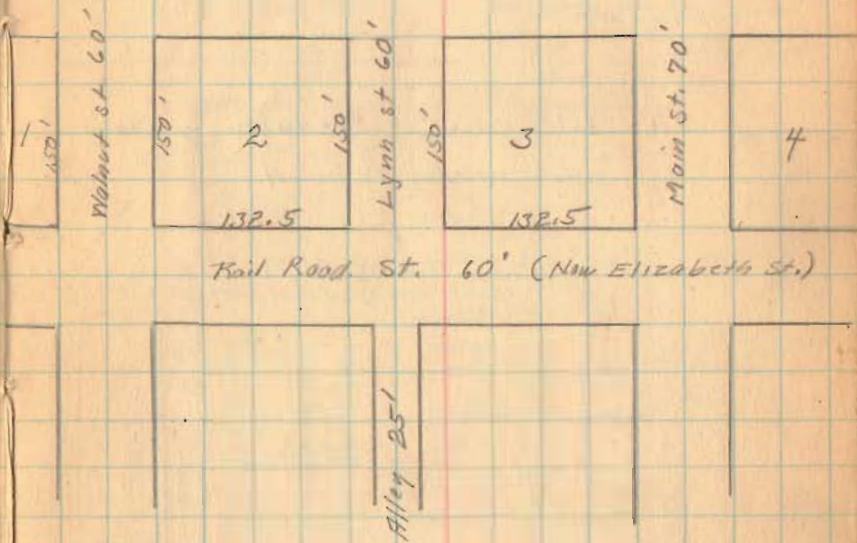

(over)



Pl. Lot 3 Bellecenter

11-7-36

27

To Bellefontaine

A - Intersection of Elizabeth & Main

Note stationing is from A

Note 0+75 N.W. of A is one of Present Divisions of Lot 30' x 45' = 25'

Lot 3  
Lynest  
Lot 2  
K Walnut  
355.00  
132.50  
60.00  
132.50  
36.00

3+55 ac. wide Plat

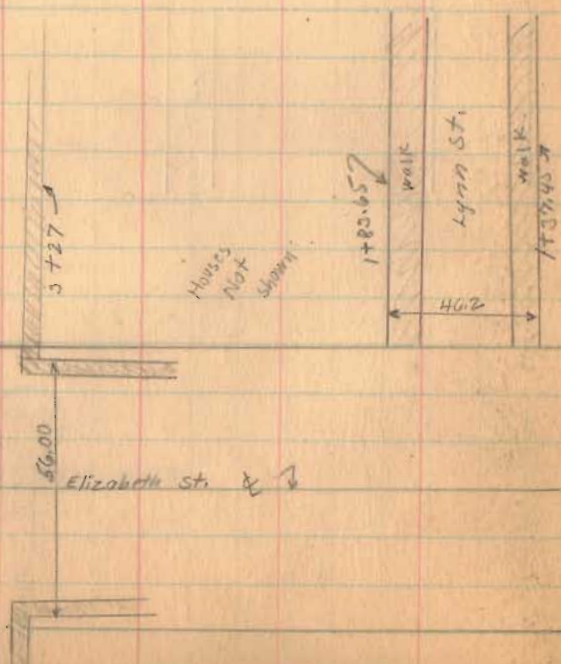

C.C.C. & St. L.R.R.

To Kenton

West Track  
East Track

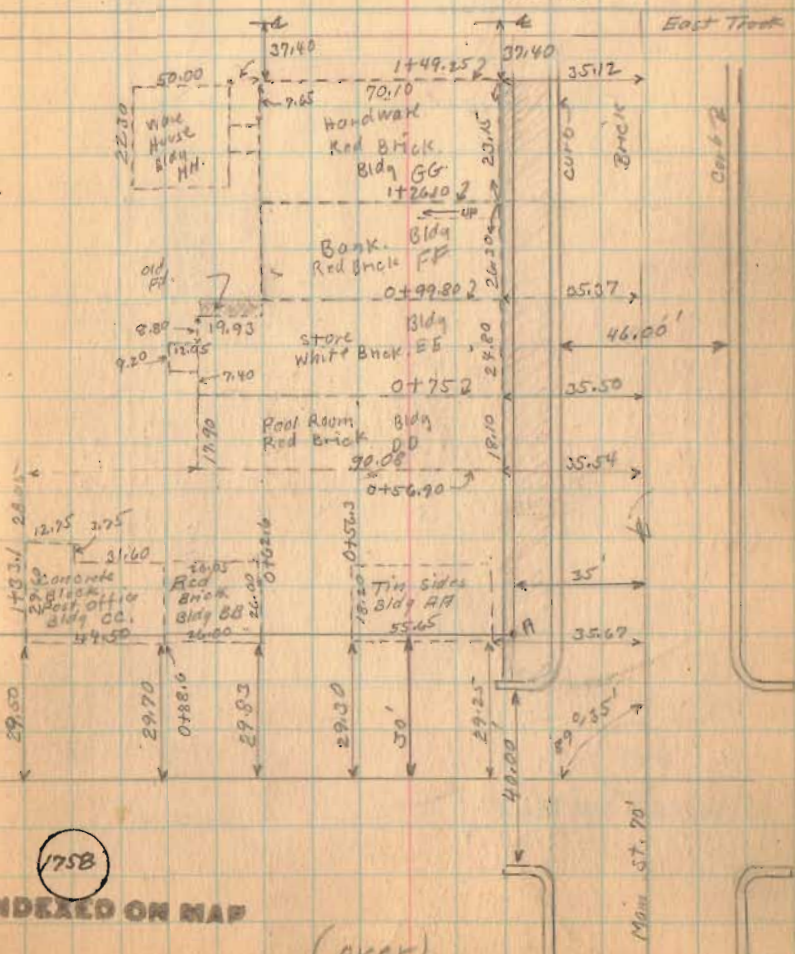

1758

INDEXED ON MAP

(over)



Pt Lot 3 Belle Center

- B - Point on walk
- C " " "
- D 1/2" Iron Placed
- E 1/2" " "
- F 1/2" " "

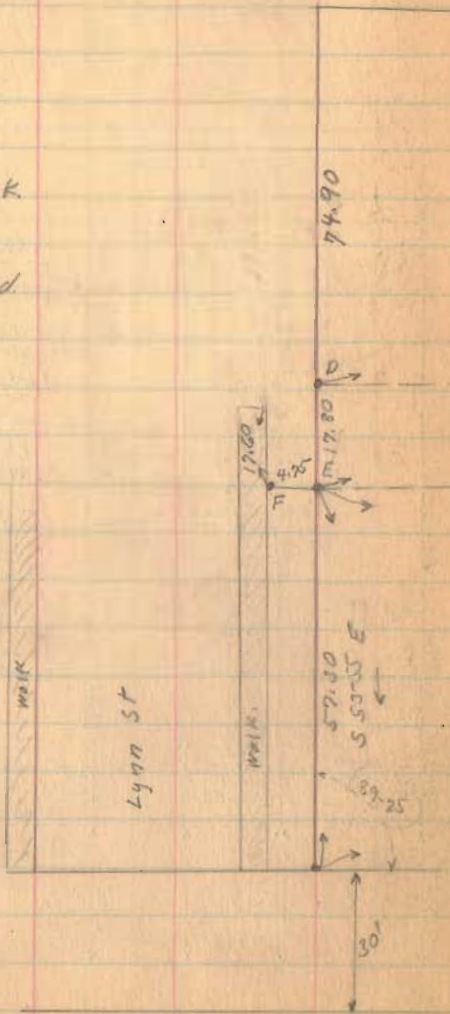

175B

INDEXED ON MAP

11-7-36

28

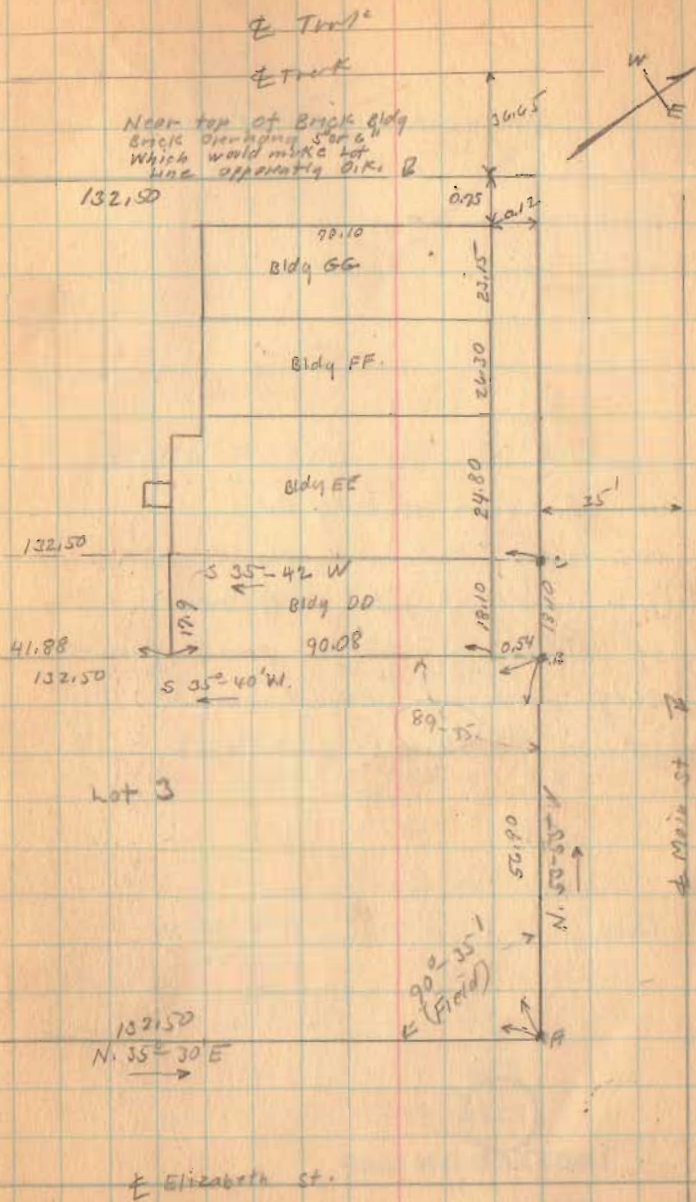

(over)

Pt. Lot 3 Belle Center

Wall on S.E. side of Bldg "DD"  
was to be extended to Rear  
(S.W) side of Lot. Note rear  
of Bldg 0.20 shorter than front  
Bldg produced would make  
rear 17.80 As shown.

Description Filed Drawer R # 2424

1758

INDEXED ON MAP

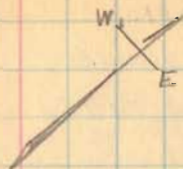

BCDE = .05 of one Acre.

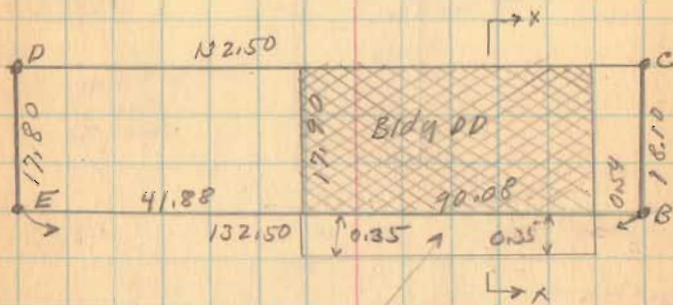
New Concrete Fd. Extends  
as shown

See XX



1936

Welch Survey Pt. Lot 3 Belle Center

The following described land in V M S 9972 and being Part of Lot 3 in village of Belle Center, Richland Township, Logan County, Ohio.

Beginning at a point at the intersection of the N. W. side of Elizabeth St. (Which is a 60 ft. st.) and the S. W. side of Main st. (which is a 70 ft st) said point being the most Easterly corner of Lot 3; thence with the S. W. side of Main St N.  $53^{\circ}-55'$  W. 56.90 feet to a point said point being the beginning point of this survey; thence continuing with the S. W. side of Main St. N.  $53^{\circ}-55'$  W. 18.10 feet; thence S.  $35^{\circ}-42'$  W. 132.50 feet to an iron at N. E. side of Lynn St. the last described line passing along N. W. side of a Red brick Bldg. (now used for a Pool Room) and the S. E. side of a White Brick Bldg. (now used as a store) thence with N. E. side of Lynn St S.  $53^{\circ}-55'$  E. 17.80 feet to an iron; thence N.  $35^{\circ}-40'$  E. 132.50 feet to place of beginning the last described line passing most southerly corner of said red brick bldg at 41.88 feet and the most Easterly point of said red brick bldg. at 131.96 feet, said tract containing 0.05 of one acre more or less and being the same tract as surveyed Nov. 7, 1936 as shown in Logan County Engineers Book 608 Pages 26 to 29.

INDEXED ON MAP

1758

Filed in Drawer R # 2424

17

DESCRIPTION OF BERTHA KUERT PROPERTY

PART OF LOT NO. 3

BELLE CENTER, OHIO

JULY 26, 1956

The following described real estate situated in the Village of Belle Center, Richland Township, Logan County, Ohio and being part of Lot No. 3 as shown in the Logan County Recorders' Plat Book A, Volume 2, Page 112 and more particularly described as follows:

Beginning at the most easterly corner of said Lot No. 3 at the intersection of the west line of Main Street and the north line of Elizabeth Street; thence with said west line of Main St. N.  $54^{\circ}-55'$  W. 56.9 feet; thence along the south side of a tile building S.  $35^{\circ}-40'$  W. 132.5 feet to an iron pin in the east line of Lynn Street; thence with the east line of said Street S.  $54^{\circ}-55'$  E. 14.3 feet to an iron pin; thence N.  $35^{\circ}-30'$  E. 43.9 feet to an iron pin; thence S.  $54^{\circ}-55'$  E. 17.0 feet to a cross mark chiseled in concrete at the southwest corner of a brick building; thence along said building N.  $35^{\circ}-30'$  E. 26.0 feet to the northwest corner thereof; thence along the north side of said building S.  $54^{\circ}-55'$  E. 26.0 feet to the north line of said Elizabeth Street; thence with said north line N.  $35^{\circ}-30'$  E. 62.6 feet to the place of beginning.

Containing 0.11 of an acre more or less.

