

SURVEYORS CERTIFICATION:

I, Daniel E. Gilbert, P.S., Reg. Sur. No. 5402, do hereby certify to MIDLAND TITLE SECURITY, INC. and AMERICAN MORTGAGE SOLUTIONS, that on September 8, 1993, that I made a location survey of the premises shown on this plat and that there are no visible easements or encroachments on the ground. The Buildings and other improvements shown were located from actual monumentation found.

Daniel E. Gilbert

DANIEL E. GILBERT, P.S.
 REG. SUR. NO. 5402
 400 N. PARK ST.
 BELLEFONTAINE, OHIO 43311
 TELEPHONE: 1 (513) 593-1428

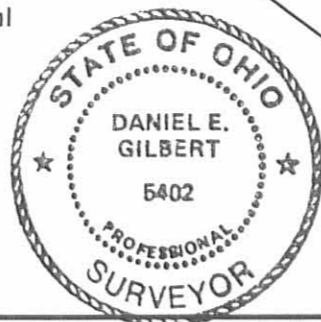

INDEXED ON MAP
 48471P

Reference:
 Ramseys Addition.
 Plat Cab. A Slide 105

● - 5/8" Rebars Fd.

Lot No. 132 - Location Survey Ramseys Addition, Village of Belle Center, Richland Township, Logan County, Ohio.		
SCALE: 1" = 20'	APPROVED BY:	DRAWN BY DEG
DATE: 9-8-1993		REVISED
		DRAWING NUMBER
		093-044

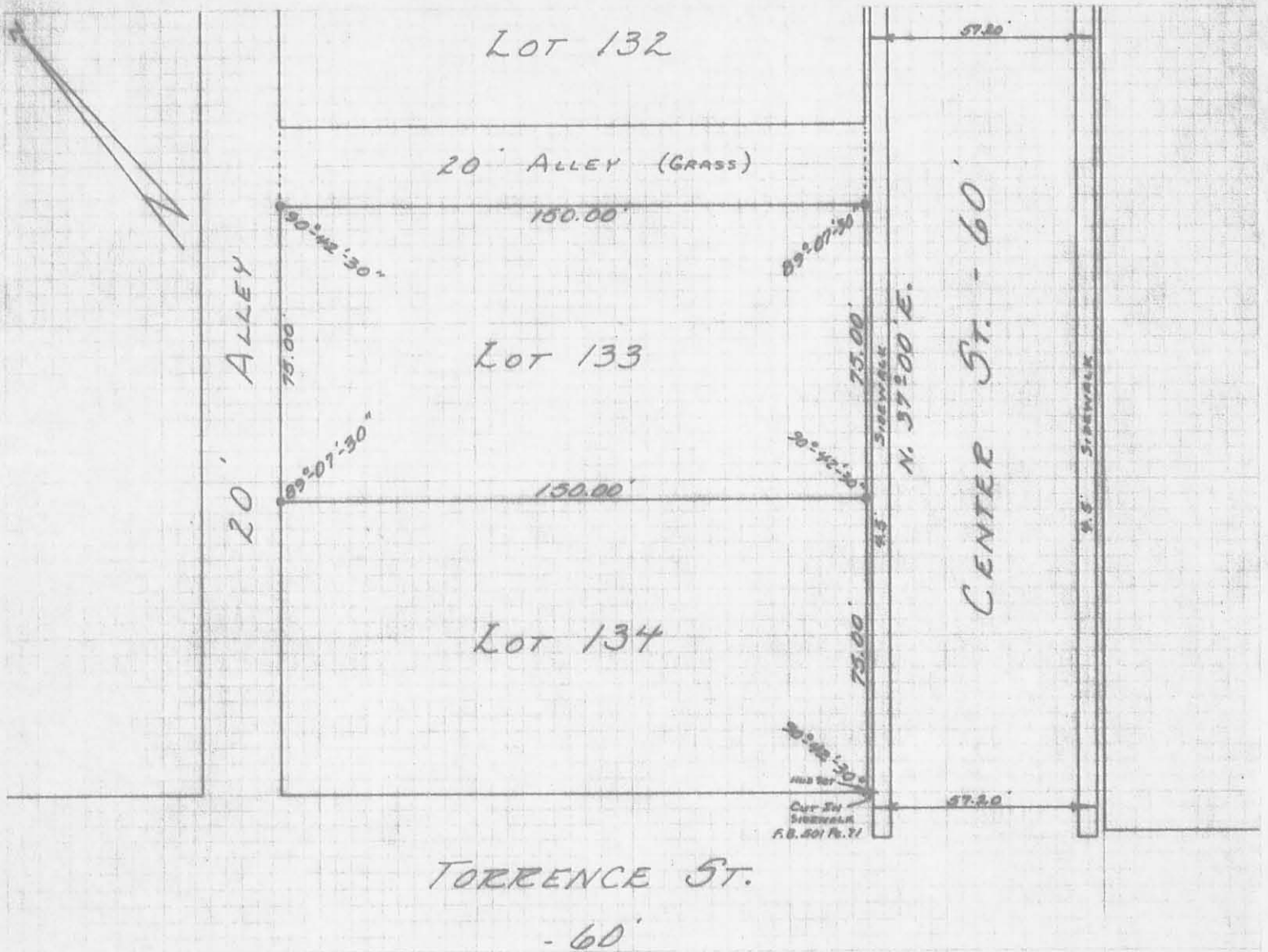

• - 5/8" ϕ IRON BARS SET.

REFERENCE:

FAMSEYS ADDITION.
 PLAT BOOK A VOL. 2 PAGE 113.
 F.B. 501 Pg. 71.

LOT No. 133 SURVEY
 VILLAGE OF BELLE CENTER
 RICHLAND TOWNSHIP
 LOGAN COUNTY, OHIO
 JUNE 5, 1971

SURVEYED AND PLATTED BY:
 DANIEL E. GILBERT, P.S.
 REG. SUR. NO. 5402
 428 N. MADRIVER ST.
 BELLEFONTAINE, OHIO 43311

SCALE: 1" = 40'

INDEXED ON MAP 2P

4847

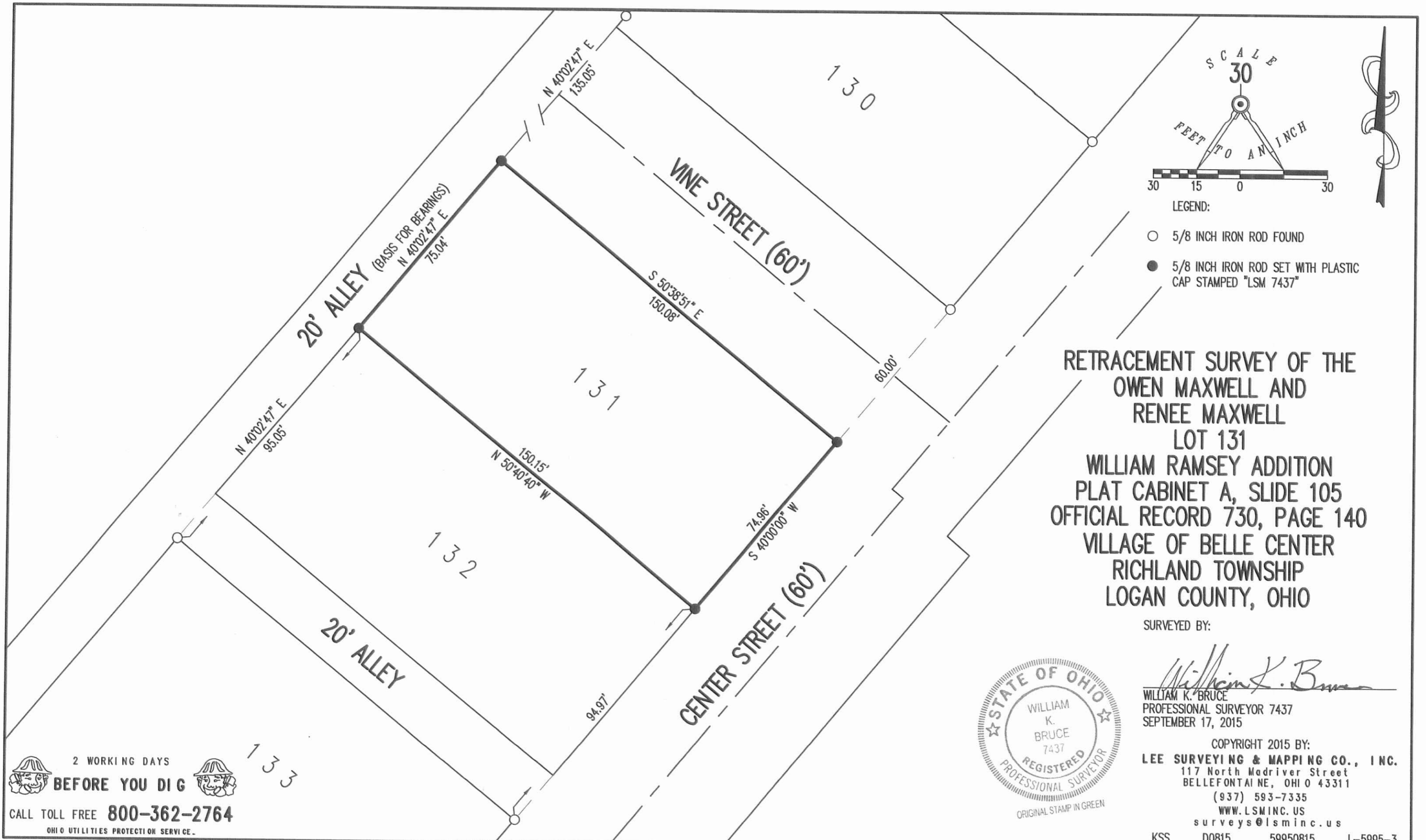

**RETRACEMENT SURVEY OF THE
 OWEN MAXWELL AND
 RENEE MAXWELL
 LOT 131
 WILLIAM RAMSEY ADDITION
 PLAT CABINET A, SLIDE 105
 OFFICIAL RECORD 730, PAGE 140
 VILLAGE OF BELLE CENTER
 RICHLAND TOWNSHIP
 LOGAN COUNTY, OHIO**

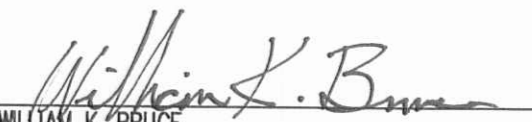
SURVEYED BY:



WILLIAM K. BRUCE
 PROFESSIONAL SURVEYOR 7437
 SEPTEMBER 17, 2015

COPYRIGHT 2015 BY:
LEE SURVEYING & MAPPING CO., INC.
 117 North Medriver Street
 BELLEFONTAIN NE, OHIO 43311
 (937) 593-7335
 WWW.LSMINC.US
 surveys@lsminc.us

KSS D0815 59950815 L-5995-3

2 WORKING DAYS
BEFORE YOU DIG
 CALL TOLL FREE **800-362-2764**
 OHIO UTILITIES PROTECTION SERVICE.

INDEXED ON MAP
 4847 3P